MORRILL MEMORIAL LIBRARY-NORWOOD
3 2405 00071 9974

For Reference

Not to be taken

from this library

MORRILL MEMORIAL LIBRARY
NORWOOD, MASS. 02062

1979

ANNUAL REPORT

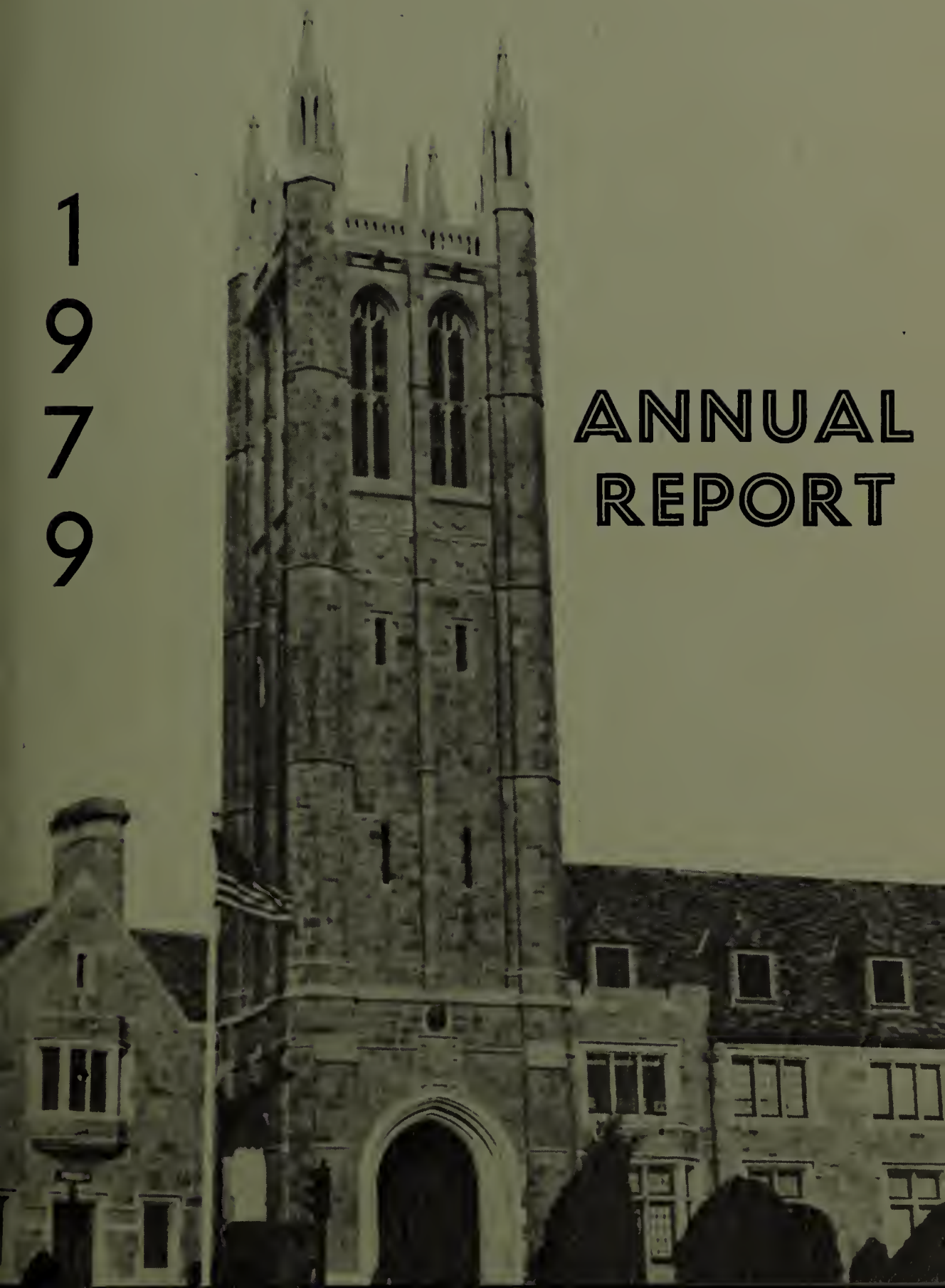

140 - 214

ONE HUNDRED AND EIGHTH

REPORT

OF THE

TOWN OFFICIALS

TOWN OF NORWOOD

MASSACHUSETTS

FOR THE YEAR ENDING DECEMBER 31

1979

NORWOOD COLLECTIO
974.V
Norwood

MORRILL MEMORIAL LIBRARY
NORWOOD, MASS. 02062

BOARD OF SELECTMEN (Seated, Left to Right): Mary J. Fox, Joseph F. Curran, *Chairman;* Martin J. Lydon, William J. Plasko. (Standing): Walter J. Dempsey, Bernard S. Cooper, *Assistant General Manager;* John J. Carroll, *General Manager;* Ruth E. McCann, *Clerk;* Mildred E. Smith, *Assistant Clerk;* Justin C. Barton, *Town Counsel.*

(Photo by Kenneth F. McLean)

ORGANIZATIONAL CHART

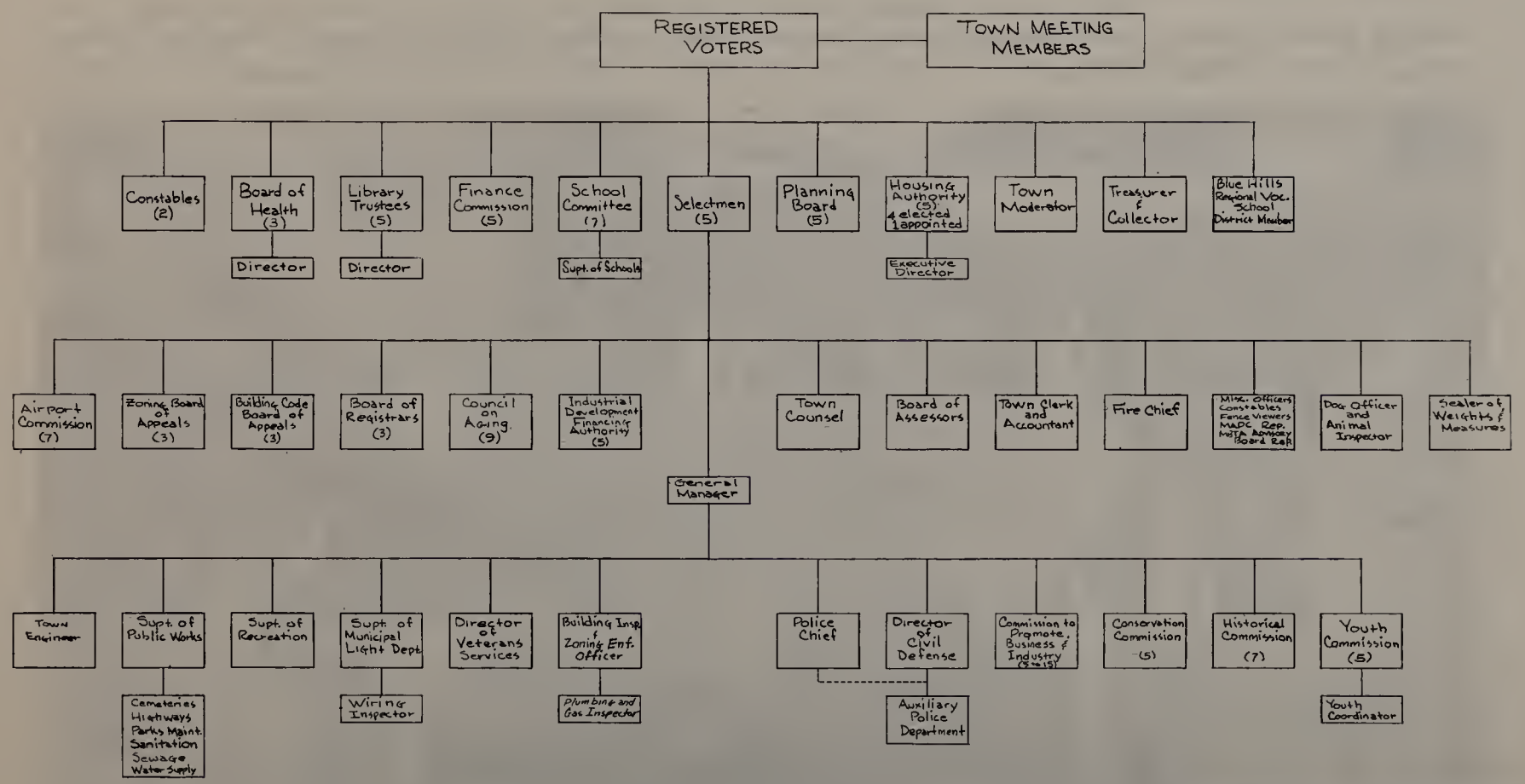

Statutory Committees Appointment Regulated by Law	
Capital Outlay Committee	(9)
Perm. Building Constr. Comm.	(7)
Retirement Board	(3)

Office of The General Manager
February 1, 1978
Compiled by: B.C.
file = AN 20

TOWN OFFICIALS

ELECTED

Board of Selectmen

Joseph F. Curran, Chairman, 1980

Walter J. Dempsey, 1982
Martin J. Lydon, 1980
Mary J. Fox, 1981
William J. Plasko, 1981

Town Treasurer and Collector

Joseph F. McDonough

Finance Commission

Allan D. Howard, Chairman, 1981

E. Peter Bamber, 1982
Joseph R. Adakonis, 1980
Normand E. Rickard, 1980
William J. Collins, 1982

School Committee

Rudith Berkowitz, Chairman, 1980

William F. Egan, 1982
Charles C. Saraca, 1981
Joseph Pentowski, 1980
Joan H. Cuff, 1981
William F. Pudsey, 1982
Richard Joseph, 1980

Board of Health

Clare A. Swift, Chairman, 1981

Henry T. McAuliffe, 1980
Mary Jane O'Donnell, 1982

Board of Trustees, Morrill Memorial Library

Roger C. MacLeod, Chairman, 1980

Esther Cook Pearson, 1982
Eleanor H. Monahan, 1981
George M. Ruboy, 1980
Stuart R. Plumer, 1982
Theodore A. Curtin, 1981

Planning Board

Paul J. Donahue, Chairman, 1981

Thomas F. Cavanaugh, 1983
E. William Bamber, 1981
Thomas A. Riolo, 1982
Richard J. Wisgirda, 1984

Town Moderator

Robert C. Capasso

Norwood Housing Authority

Phyllis A. McDonough, Chairman, 1983

John C. Adelmann, 1981
James T. O'Sullivan, 1980
Edmund R. McGrath, 1984
Margaret Kennedy, 1981

TOWN OF NORWOOD

APPOINTED

General Manager
John J. Carroll

Town Clerk and Accountant
Bartley W. Connolly, Resigned 5-31-79
Robert M. Thornton, Appointed 5-15-79

Superintendent of Schools
Dr. Louis J. Taris

Superintendent of Municipal Light Department and Inspector of Wires
William J. Kates

Superintendent of Public Works Department
Nicholas G. Joseph, Retired 11-3-79

Town Engineer
Robert A. Hamilton

Chief of Police
James F. Curran

Chief of Fire Department & Forest Warden
Thomas J. Barry

Morrill Memorial Library Director
Carl J. Himmelsbach

Superintendent of Recreation
Robert Ivatts

Building Inspector
John E. Grover

Gas & Plumbing Inspectors
James J. Capaldo
Gerald R. Praino

Director of Veterans Services
George Thomas

Director of Public Health
Bartley J. King

Public Health Nurses
Norma Herig
Anna Tobin
Eleanor Barker
Marion O'Neil, Retired 3-6-79

Dog Officer & Animal Inspector

Carl Hultman, Resigned 3-31-79
Neil Murphy, Appointed 4-1-79

Board of Assessors

James J. Drummey, Chairman, 1982
Frederick B. Sheehan, 1981
George T. Mahoney, 1980

Board of Registrars

Alonzo F. Swift, Jr., Chairman, 1982
Russell S. Finbow, 1981
Stephen F. Connolly, 1980
Robert M. Thornton

Contributory Retirement Board

Thomas J. Collins, Chairman, 1980
Clement A. Riley, Appointed 4-3-79
Robert M. Thornton

Fence Viewers

Peter J. Folan
Antonio Fruci
Stanley L. Skowronski

Director of Civil Defense

Bernard C. Collins, Resigned 12-1-79

Sealer of Weights & Measures

Frederick F. Brown, Resigned 12-31-79

Zoning Board of Appeals

Joseph J. Randall, Chairman, 1981
George M. Eysie, Resigned 12-3-79
George Williamson, Deceased 2-13-79
John J. DiSangro, Appointed 4-24-79, 1980
Philip W. Riley, Appointed 12-13-79, 1982

Zoning Board of Appeal - Associate Members

John J. DiSangro, Appointed Regular Member
Emilie M. Moses, 1980
Philip W. Riley, Appointed 4-24-79, 1982
Joseph R. Olshan, 1981

Building Code of Appeal

John E. Reardon, 1981
Michael J. Thomas, 1980
Fred deWysocki, 1979
John B. Sweeney, 1980

Airport Commission

John F. Rockett, Chairman, 1980
John J. Mellon, 1980
Dianne C. Kearns, 1981
Walter R. Ryan, 1980
Wilfred C. Chesebrough, 1982
Pauline M. Grasso, 1982
Walter Grady, 1980

Commission to Promote Business & Industry

George T. Mahoney, Acting Chairman, 1982

Albert P. Nelson, 1982
James J. Drummey, 1981
Ernest G. Paciorkowski, 1981
John F. Toomey, 1980
James Trask, 1980
Malcolm Woronoff, 1980

Conservation Commission

Bettina S. Cottrell, Chairman, 1981

James Trask, 1980
John R. Perry, 1982
Marjorie Bilotta, 1980
Maurice S. Baker, 1981
Theodore R. Trilling, Jr., 1980
Clement A. Riley, 1980

Permanent Building Construction Committee

Roger M. Pelletier, Chairman, 1980

Philip C. Swain, 1981
Ernest G. Paciorkowski, 1979
Cornelius J. Mahoney, 1981
John J. Egan, 1980
William A. Ward, 1981
John Rennie, 1979
John J. DiSangro, 1979

Recreation Advisory Committee

Frances L. Blanchot, Chairman

Agazio Gugliotta
Alfred H. Doherty
Joan M. Geraghty
Phyllis Spiro

Robert Ivatts, Ex Officio
Joseph L. Moody, Vets Ex Officio
Domenic J. Fruci, Liaison, Ex Officio

Council on Aging

Waldo Nason, 1981
George H. Shackley, Jr., 1983
Mary E. Wynne, 1983
William A. Balfour, 1980
Edward Freeman, 1981
Arthur Rodgers, 1981
George Fischer, 1981
Beatrice McAndrew, 1980

REPORT OF

TOWN CLERK and ACCOUNTANT

ABSTRACTS OF

RECORDS OF TOWN MEETINGS

AND

VITAL STATISTICS

TOWN CLERK AND ACCOUNTANT'S STATEMENT TO THE BOARD OF SELECTMEN

The Honorable Board of Selectmen:

Gentlemen:

The report of the Town Clerk and Accountant for the fiscal year beginning July 1, 1978 and ending June 30, 1979 is hereby submitted.

Included in this report are records of Town Meetings for July 1, 1978 to June 30, 1979, Vital Statistics, Births, Marriages and Deaths recorded in the Town of Norwood for the period January 1 to December 31, 1979. Statements of the appropriations and expenditures, receipts from each source of income, statement of funded debt and the Balance Sheet showing the assets and liabilities at the close of the fiscal year ending June 30, 1979. Also included is a summary of the comments resulting from an audit of the town's records performed by the State Bureau of Accounts for the period July 1, 1975 to March 31, 1977.

ROBERT M. THORNTON
Town Clerk and Accountant

REPORT OF THE
TOWN CLERK AND ACCOUNTANT

1. Records of Town Meetings
   August 28, 1978 to May 24, 1979

2. VITAL STATISTICS
   Births recorded in the Town of Norwood
   January 1, 1979 to December 31, 1979

3. Marriages recorded in the Town of Norwood
   January 1, 1979 to December 31, 1979

4. Deaths recorded in the Town of Norwood
   January 1, 1979 to December 31, 1979

5. Statements of the appropriations and expenditures, receipts from each source of income, statement of funded debt, and the balance sheet showing the assets and liabilities at the close of the fiscal year ending June 30, 1979.

6. Summary of the audit report submitted by the State Bureau of Accounts for the period July 1, 1975 to March 31, 1977.

7. Number of Employees
   11 — Full time (includes department head)
   1 — Contributory Retirement System

RECORDS OF TOWN MEETINGS

Fiscal Year 1978-1979

COMMONWEALTH OF MASSACHUSETTS
SPECIAL TOWN MEETING WARRANT

(Seal)

TOWN OF NORWOOD

Norfolk, ss.

To either of the Constables in the Town of Norwood in said County, Greetings:

In the name of the Commonwealth of Massachusetts, you are hereby required to notify and warn the inhabitants of the Town of Norwood qualified as the law requires to vote in town affairs to meet in the Auditorium of the Junior High School South on Washington Street in said town on Monday, August 28, 1978, at 8:00 o'clock in the afternoon, to notify and warn the Town Meeting members to meet and act at said time and place on the following articles, namely:

ARTICLE 1. To see what sums of money the Town will vote to appropriiate or transfer from available funds for the purpose of SCHOOL ADMINISTRATION SALARIES, or take any other action in the matter. (On petition of the Norwood School Committee).

ARTICLE 2. To see what sums of money the Town will vote to appropriate or transfer from available funds for the purpose of SCHOOL INSTRUCTION SALARIES, or take any other action in the matter. (On petition of the Norwood School Committee).

ARTICLE 3. To see what sums of money the Town will vote to appropriate or transfer from available funds for the purpose of SCHOOL CAPITAL OUTLAY — NEW EQUIPMENT, or take any other action in the matter. (On petition of the Norwood School Committee).

ARTICLE 4. To see what sum of monies the Town will vote to appropriate from surplus revenue and/or taxation for the purpose of unpaid bills, or take any other action in the matter.

ARTICLE 5. To see what sum of monies the Town will vote to appropriate from surplus revenue and/or taxation for the purpose of Data Processiing, or take any other action in the matter.

ARTICLE 6. To see if the the town will vote to amend Section 33 (Dog Control) of the general by-laws of the Town of Norwood by deleting that portion which reads, "Owners or keepers found in viola-

tion of this section will be liable to a fine of not more than $20.00 for a first offense", or take any other action in the matter.

ARTICLE 7. To see what sum of monies the Town will vote to appropriate from surplus revenue for the purpose of hiring an accountant for the suit involving vacation pay in the Police Department.

(Valentinie W. Balutis et al
vs.
William F. Butters, et al
Norfolk Superior Court
#110535)

or take any other action in the matter.

And you are directed to serve this warrant by posting attested copies thereof in ten public places in this town fourteen days at least before the time and day of said meeting. Hereof fail not and make due return of this warrant with your doings thereon to the Selectmen on or before the day and time of said meeting

Given under our hands at Norwood this 1st day of August A.D., 1978.

MARTIN J. LYDON
JOSEPH F. CURRAN
WALTER J. DEMPSEY
Selectmen of Norwood

Norfolk, Norwood, ss. August 8, 1978

By virtue of the within warrant, I have posted the same as directed. The posting was completed Tuesday, August 8, 1978.

NICHOLAS J. CONNOLLY
Constable, Town of Norwood

A True Copy.

Attest: BARTLEY W. CONNOLLY
Town Clerk and Accountant

COMMONWEALTH OF MASSACHUSETTS
SPECIAL TOWN MEETING

(Seal)

TOWN OF NORWOOD

Norfolk, ss

In pursuance with the foregoing warrant, the inhabitants of the Town of Norwood, and Town Meeting Members qualified to vote in

elections and Town affairs met in the auditorium of the Junior High School South on Washington Street in said town on Monday, August 28, 1978 at 8:00 o'clock in the afternoon.

The meeting was called to order by the Moderator, William Plasko. The warrant calling the meeting was read by the Town Clerk, Bartley W. Connolly. Tellers being appointed and sworn, the following action was taken on the articles of the foregoing warrant:

As soon as the meeting was called to order, the Board of Selectmen read the following resolution and asked that it be entered into the permanent records of the Town of Norwood:

RESOLUTION ON THE DEATH OF JOSEPH W. WALL
Special Town Meeting, August 28, 1978

BE IT HEREBY RESOLVED

That, the Town of Norwood has lost a good and true citizen of the town on the death of Joseph W. Wall;

That he served the Town of Norwood faithfully as a member of the Board of Selectmen;

That he devoted himself to the betterment of the Town of Norwood as a vigorous member of the Finance Commission and the Planning Board;

That he participated as a Town Meeting Member for many years during which he added his voice and sincere beliefs to this Town Meeting;

That, the Town of Norwood, in this Town Meeting assembled, expresses its deepest sorrow upon the passing of one of its devoted members;

Be it further resolved, that a copy of this RESOLUTION be spread upon the permanent records of the Town of Norwood and that a copy be given to his family.

MARTIN J. LYDON, Chairman
JOSEPH W. CURRAN
WALTER J. DEMPSEY
MARY J. FOX
Norwood Board of Selectmen

On a motion offered by Richard J. Smith, duly seconded by Marsha Nutting, it was submitted to the Town Meetinig Members, the following:

WHEREAS, the Town Moderator appointed members of the School Housing Needs Study Committee voted at the Annual Town Meeting,

AND WHEREAS, the Town Moderator acted with good intention and in the best interest of the Town of Norwood when making the appointments to said committee,

MOVED: That this body ratify the appointments made in good faith, by the Town Moderator, consisting of one resident from each of the nine (9) districts and one member ex-officio, from the School Committee and the Finance Commission.
On voice vote motion declared carried.

ARTICLE 1. The recommendation of the Finance Commission for Indefinite postponement was not acted upon and on an amended motion offered by Henry W. Diggs, duly seconded by Rudith Berkowitz, it was

MOVED: That the recommendation of the Finance Commission for indefinite postponement be amended by inserting the figure of $45,089 to be appropriated or transferred from available funds for the purpose of paying School Administration Salaries.

On voice vote motion declared carried as amended.

ARTICLE 2. The recommendation of the Finance Commission for Indefinite Postponement was not acted upon and on an amended motion offered by Henry W. Diggs, duly seconded by Rudith Berkowitz, it was

MOVED: That the recommendation of the Finance Commission for indefinite postponement be amended by inserting the figure of $275,611 to be appropriated or transferred from available funds for the purpose of paying School Instruction Salaries.

On voice vote motion declared carried as amended.

ARTICLE 3. The recommendation of the Finance Commission for Indefinite Postponement was not acted upon and on an amended motion offered by Henry W. Diggs, duly seconded by Rudith Berkowitz, it was

MOVED: That the recommendation of the Finance Commission for indefinite postponement be amended by inserting the figure of $15,046 to be appropriated or transferred from available funds for the purpose of paying School New Equipment.

On voice vote motion declared carried as mended.

ARTICLE 4. On a motion offered by Mr. Collins, duly seconded by Mr. Baker, it was

VOTED: That the sum of $89,896.33 be transferred from Surplus Revenue and appropriated for the purpose of paying unpaid bills incurred prior to June 30, 1978.

On voice vote motion declared unanimously passed.

ARTICLE 5. On a motion offered by Mr. Collins, duly seconded by Mr. Baker, it was

VOTED: That the sum of $42,000.00 be transferred from Surplus Revenue and appropriated for the purpose of Data Processisng.

On voice vote motion declared passed by the Moderator.

ARTICLE 6. On a motion offered by Martin J. Lydon, duly seconded by Mary J. Fox, it was

VOTED: That Section 33 (Dog Control) of the general by-laws of the Town of Norwood be amended by deleting that portion which reads, "Owners or keepers found in violation of this section will be liable for a fine of not more than $10.00 for each violation." and substituting therefor the following: "Owners or keepers found in violation of this section will be liable to a fine of not more than $20.00 for the first offense or not more than $25.00 for each subsequent offense." so that the entire Section 33 will read:

> No owner or keeper shall cause or permit any dog to run at large within the Town while on any public way or place, dogs shall be under restraint by the owner or keeper. A dog is under restraint within the meaning of this by-law if he is controlled by a leash or 'at heel' beside a competent person and obedient to the person's commands, or on or within a vehicle being driven or parked on the street. Dogs running at large will be caught and confined and the owners notified.
>
> Owners or keepers found in violation of this section will be liable to a fine of not more than $20.00 for a first offense or not more than $25.00 for each subsequent offense.

On voice vote motion declared carried.

ARTICLE 7. On a motion offered by Mr. Collins, duly seconded by Mr. Baker, it was

VOTED: Indefinite Postponement.

On voice vote motion declared carried.

Meeting adjourned at 10:40 p.m.

A True Record.

Attest: BARTLEY W. CONNOLLY
Town Clerk and Accountant

SPECIAL ELECTION WARRANT
THE COMMONWEALTH OF MASSACHUSETTS

(Seal)

TOWN OF NORWOOD
REMOVAL ELECTION

Norfolk, ss.

To either of the Constables of the Town of Norwood in said County, Greetings:

In the name of the Commonwealth of Massachusetts, you are hereby required to notify and warn the inhabitants of the Town of Norwood qualified to vote in elections to meet in the various voting precincts designated for their districts in Norwood on Tuesday, the fifth day of September, 1978 at 7:00 o'clock in the forenoon for the following purposes:

To bring in their votes to the election officers for the election of successors to officers whose removal respectively has been demanded through petitions seeking to recall and remove said officers filed with and certified by the Town Clerk and Accountant under the provisions of Chapter 197 of the Acts of the Massachusetts Legislature for the year 1914 as follows:

One Member of the School Committee to succeed John H. Chisholm unexpired term ending April 2, 1979.

One Member of the School Committee to succeed Henry W. Diggs unexpired term ending April 7, 1980.

One Member of the School Committee to succeed Richard W. Kief unexpired term ending April 6, 1981.

each of said members of School Committee sought hereby to be recalled and removed being a candidate to succeed himself.

For these purposes, the Polls will be open at 7:00 o'clock in the forenoon and shall be kept open until 8:00 o'clock in the afternoon when they may be closed.

And you are directed to serve this warrant by posting attested copis thereof in ten public places in this Town seven days at least before the time and day of said meeting.

Given under our hands at Norwood this eighth day of August, 1978.

MARTIN J. LYDON
MARY J. FOX
JOSEPH F. CURRAN
WALTER DEMPSEY
Selectmen of Norwood

Norfolk, Norwood, ss. August 21, 1978

By virtue of the within warrant I have posted the same as directed. The posting was completed Saturday, August 19, 1978.

NICHOLAS J. CONNOLLY
Constable, Town of Norwood

A True Copy.

Attesst: BARTLEY W. CONNOLLY
Town Clerk and Accountant

SPECIAL TOWN ELECTION
REMOVAL ELECTION

September 5, 1978

Norfolk, ss. Town of Norwood

In pursuance with the foregoing warrant, the inhabitants of the Town of Norwood qualified to vote in elections met in the various voting precincts designated for their Districts in Norwood on Tuesday, the fifth day of September 1978 at 7:00 o'clock in the forenoon.

The following election officers were sworn by the Warden in each precinct to the faithful performance of their duty.

Precinct A—Oldham School: Barbara A. Kinter, Frances L. Blanchot, Mary Hayes, Catherine L. D'Espinosa, Mary E. Foley, A. Evelyn O'Malley, Ellen Cotter, Julia Rau, Albina Grigun, Eleanor Tupper, Bartley J. Connolly, Marie Lee, Mary Lou Foley, Anna Naughton, Katherine Kilkelly, Mary Folan, Catherine Hastings, Constance M. Curran, Mary Scully, Louise Anderson, Alice Dyer, Marion Manning, Marie V. Wilkinson, Mildred M. Sacco, Shirley Swain, Rachel Leavitt.

Precinct B — Aaron Guild Elementary School: Anne L. White, Gertrude Young, Arlene E. Lindblom, Margaret L. Curran, Margaret Hayes, Julia Ostergren, Mary Moynihan, Lida Parker, Anne P. Shannon, Angela Daly, Michael D'Espinosa, Arthur B. Rodgers, Barbara Curran, Anna Mahoney, Joyce Padduck, Margaret C. Duggan, Ellen Sandell, Carol Cote, Joanne Folan, Mary Stevens, Barbara Morrison, Anne D'Espinosa, Leona R. Grossman, Helen C. McDargh.

Precinct C — Cleveland School: Henry A. Holman, Agnes Riley, Janet Webber, Mary Poce, Theresa M. Curran, Jean R. Brown, Herbert Wiggin, Violet Trainor, Catherine M. Keefe, Catheriine M. Griffin, Roberta Dunn, Gloria Collins, Maria Garron, Barbara Glaser, Frances W. Wiggin, Catherine E. Ravens, Perina F. Parise, Josephine Fisher, Adlin C. Meyer, Thelma Brown.

Precinct D — Balch School: Julia A. Lewis, Edward S. Thomas, Iris Falcone, Helen Ivatts, Doris C. Dauksis, Rose Joseph, Margaret Partridge, Ruth Curran, Alice G. Kelliher, Mae L. Bremer, Peter Farioli, Eleanor L. Brylinsky, Joan L. Lewis, Josie Czyryca, Shirley A. Reardon, Alba A. Maroney, Rena Henry, Sadie Thomas, Margaret Thomas, Neil G. Hawley, Jr., Adele Maloof, Nima Hadde, Phyllis Solomon, Barbara Lambert, Felicia M. Samm, Jacqueline Shalhoub, Mark V. Bouchard.

Precinct E — Callahan School: Amedio DeFlaminis, Emilie Moses, Eileen Woodworth, William Galle, Mary G. Groh, Mary M. Landry, Helen McQuaid, Mildred Hoar, Marguerite L. Conley, Maureen Folan, Margaret B. Lowerison, Merriel Etter, Katherine V. Connor, Dorothy

Rich, Sarah W. Sawyer, Claire Groh, Bernice Wenstrom, Ruth R. King, Gerald C. King, Ivan Fleischman.

Precinict F — Prescott School: Leo V. Storme, Waldo H. Nason, Evelyn Jurgelewicz, Harriet H. Gullich, Mildred Galle, Mary C. Amirault, Henry J. Gullich, Emma Sansone, Anne Greene, Gloria M. Rielly, Mary L. Sullivan, Mary E. Donahue, Alice Carrabis, Sarah Imbrogna, Alice A. Mantho, Mary E. Brierley, Helga Berglund, Mary Hemman, Lila Saarinen, Ruth H. Arner, Anne J. Mackys.

In accordance with the laws of the Commonwealth of Massachusetts governing elections, the voting precincts designated for their districts were fitted up as polling places, a place railed off and compartments provided for the convenience of voters in marking their ballots, and each compartment was supplied with cards of instruction and other necessary facilities.

Cards of instruction and specimen ballots were posted in five different parts of each polling place outside the rail. The Town Clerk and Accountant delivered to the ballot clerks, sealed packages marked "Official Ballots September 5, 1978 and their receipts therefor.

The Ballot Clerks were provided with duplicate sets of registered voters of the Town, as prepared by the Registrars of Voters for use at this election. They were supplied with the official ballots taken from the package received from the Town Clerk and Accountant and were stationed by the entrances and exits of the polling places with instructions to deliver such ballots only to voters whose names were found and checked on the voting list. The ballot boxes used in elections were opened in public meeting, examined by the wardens and other officials and found to be empty. The registers were then set at zero.

The polls were declared open for the reception of ballots at 7:00 o'clock in the forenoon and were declared closed at 8:00 p.m. At the close of the polls an actual canvass of the ballots showed that thirty one hundred and twenty one (3121) votes were cast.

The names checked on the voting list by the ballot clerks at the entrances of each polling place were counted and found to agree, and the total number of names so checked was thirty one hundred and twenty one (3121).

The vote is as follows:

MEMBER OF SCHOOL COMMITTEE

For remainder of an unexpired term ending

April 2, 1979

(To succeed John H. Chisholm)

John H. Chisholm had eleven hundred and sixty seven (1167) votes
Paul Poznick had three hundred and forty six (346) votes
William F. Pudsey had fourteen hundred and forty seven (1447) votes

Blanks, One hundred and sixty (160)
Scattering, one (1)
William F. Pudsey elected and sworn by Town Clerk and Accountant.

MEMBER OF SCHOOL COMMITTEE
For remainider of an unexpired term ending
April 7, 1980
(To succeed Henry W. Diggs)

Henry W. Diggs had fourteen hundred and fifty (1450) votes
Thomas DiFrancia had fourteen hundred and fifty five (1455) votes
Blanks, two hundred and ten (210)
Scattering, six (6)
Thomas DiFrancia elected and sworn by Town Clerk and Accountant.

MEMBER OF SCHOOL COMMITTEE
For remainder of an unexpired term ending
April 6, 1981
(To succeed Richard W. Kief)

Richard W. Kief had twelve hundred and seventy nine (1279) votes
Charles C. Saraca had seventeen hundred and twenty nine (1729) votes
Blanks, one hundred and twelve (112)
Scattering, one (1)
Charles C. Saraca elected and sworn by Town Clerk and Accountant.

VOTE BY DISTRICTS

District 1 (To succeed John H. Chisholm)
John H. Chisholm had eighty (80) votes
Paul Poznick had eighteen (18) votes
William F. Pudsey had one hundred and twenty (120) votes
Blanks, sixteen (16)

District 2
John H. Chisholm had one hundred and sixty seven (167) votes
Paul Poznick had twenty six (26) votes
William F. Pudsey had two hundred and ten (210) votes
Blanks, eighteen (18)

District 3
John H. Chisholm had one hundred and twenty one (121) votes
Paul Poznick had twenty eight (28) votes
William F. Pudsey had one hundred and thirty six (136) votes
Blanks, eighteen (18)

District 4
John H. Chisholm had two hundred and eighty eight (288) votes
Paul Poznick had sixty four (64) votes

William F. Pudsey had one hundred and sixty six (166) votes
Blanks, sixteen (16)
Scattering, one (1)

District 5
John H. Chisholm had one hundred and eleven (111) votes
Paul Poznick had fifty four (54) votes
William F. Pudsey had one hundred and thirty eight (138) votes
Blanks, fifteen (15)

District 6
John H. Chisholm had twenty seven (27) votes
Paul Poznick had thirty five (35) votes
William F. Pudsey had one hundred and twenty six (126) votes
Blanks, twenty nine (29)

District 7
John H. Chisholm had eighty nine (89) votes
Paul Poznick had forty six (46) votes
William F. Pudsey had one hundred and seventy four (174) votes
Blanks, sixteen (16)

District 8
John H. Chisholm had one hundred and fifteen (115) votes
Paul Poznick had twenty three (23) votes
William F. Pudsey had one hundred and fifty two (152) votes
Blanks, sixteen (16)

District 9
John H. Chisholm had one hundred and sixty nine (169) votes
Paul Poznick had fifty two (52) votes
William F. Pudsey had two hundred and twenty five (225) votes
Blanks, sixteen (16)

VOTE BY DISTRICTS

District 1 (To succeed Henry W. Diggs)
Henry W. Diggs had one hundred and twenty two (122) votes
Thomas DiFrancia had ninety nine (99) votes
Blanks, thirteen (13)

District 2
Henry W. Diggs had two hundred and fourteen (214) votes
Thomas DiFrancia had one hundred and eighty one (181) votes
Blanks, twenty six (26)

District 3
Henry W. Diggs had one hundred and fifty four (154) votes
Thomas DiFrancia had one hundred and thirty one (131) votes
Blanks, eighteen (18)

District 4
Henry W. Diggs had two hundred and ninety eight (298) votes

Thomas DiFrancia had one hundred and ninety nine (199) votes
Scattering, four (4)
Blanks, one (1)

Dstrict 5
Henry W. Diggs had one hundrded and forty six (146) votes
Thomas DiFrancia had one hundred and thirty six (136) votes
Scattering, one (1)
Blanks, thirty five (35)

Distrct 6
Henry W. Diggs had fifty one (51) votes
Thomas DiFrancis had one hundred and forty three (143) votes
Blanks, twenty three (23)

District 7
Henry W. Diggs had one hundred and twenty one (121) votes
Blanks, twenty three (23)
Thomas DiFrancia had one hundred and eighty one (181) votes
Blanks, twenty three (23)

District 8
Henry W. Diggs had one hundred and fifty three (153) votes
Thomas DiFrancia had one hundred and thirty five (135) votes
Blanks, eighteen (18)

District 9
Henry W. Diggs had one hundred and ninety one (191) votes
Thomas DiFrancia had two hundred and fifty (250) votes
Blanks, twenty one (21)

VOTE BY DISTRICTS

District 1 (To succeed Richard W. Kief)
Richard W. Kief had eighty seven (87) votes
Charles C. Saraca had one hundred and thirty eight (138) votes
Blanks, nine (9)

District 2
Richard W. Kief had one hundred and ninety eight (198) votes
Charles C. Saraca had two hundred and one (201) votes
Blanks, twenty two (22)

District 3
Richard W. Kief had one hundred and thirty five (135) votes
Charles C. Saraca had one hundred and fifty seven (157) votes
Blanks, eleven (11)

District 4
Richard W. Kief had two hundred and ninety seven (297) votes
Charles C. Saraca had two hundred and twenty one (221) votes
Scattering, one (1)
Blanks sixteen (16)

District 5

Richard W. Kief had one hundred and thirty four (134) votes
Charles C. Saraca had one hundred and seventy two (172) votes
Blanks, twelve (12)

District 6

Richard W. Kief had thirty two (32) votes
Charles C. Saraca had one hundred and seventy seven (177) votes
Blanks, eight (8)

District 7

Richard W. Kief had one hundred and one (101) votes
Charles C. Saraca had two hundred and eleven (211) votes
Blanks, thirteen (13)

District 8

Richard W. Kief had one hundred and eighteen (118) votes
Charles C. Saraca had one hundred and seventy seven (177) votes
Blanks, eleven (11)

District 9

Richard W. Kief had one hundred and seventy seven (177) votes
Charles C. Saraca had two hundred and seventy five (275) votes
Blanks, ten (10)

A True Record.

Attest: BARTLEY W. CONNOLLY
Town Clerk and Accountant

COMMONWEALTH OF MASSACHUSETTS
WARRANT FOR STATE PRIMARY

(Seal)

TOWN OF NORWOOD

Norfolk, ss.

To either of the Constables of the Town of Norwood, Greetings:

In the name of the Commonwealth you are hereby requird to notify and warn the inhabitants of said town who are qualified to vote in Primaries to vote at Precinct A, Oldham School; Precinct B, Aaron Guild School; Precinct C, Cleveland School; Precinct D, Balch School; Precinct E, Callahan School; Precinct F, Prescott School.

TUESDAY, THE NINETEENTH DAY OF SEPTEMBER, 1978 from 8:00 o'clock a.m. to 8:00 p.m. for the following purposes:

To cast their votes in The State Primary for the nomination of candidates of political parties for the following offices:

SENATOR IN CONGRESS for this Commonwealth
GOVERNOR for this Commonwealth
LIEUTENANT GOVERNOR for this Commonwealth
ATTORNEY GENERAL for this Commonwealth
SECRETARY for this Commonwealth
TREASURER for this Commonwealth
AUDITOR for this Commonwealth
REPRESENTATIVE in CONGRESS for Ninth Congressional District
COUNCILLOR for Second Councillor District
SENATOR IN GENERAL COURT for Norfolk and Suffolk Senatorial District
REPRESENTATIVE IN GENERAL COURT for Twelfth Norfolk Representative District
DISTRICT ATTORNEY for Norfolk District
REGISTER OF PROBATE AND INSOLVENCY for Norfolk County
ONE COUNTY COMMISSIONER for Norfolk County
COUNTY TREASURER for Norfolk County
The polls will be open from 8:00 a.m. to 8:00 p.m.

Hereof fail not and make return of this warrant with your doings thereon at the time and place of said meeting.

Given under our hands this twenty-second day of August A.D. 1978.

MARTIN J. LYDON
JOSEPH F. CURRAN
WALTER DEMPSEY
Selectmen of Norwood

Norwood, Norfolk, ss. September 5, 1978

By virtue of the within warrant I have posted the same as directed. The posting was completed Friday, August 31, 1978.

NICHOLAS J. CONNOLLY
Constable, Town of Norwood

A True Copy.

Attest: BARTLEY W. CONNOLLY
Town Clerk and Accountant

COMMONWEALTH OF MASSACHUSETTS
STATE PRIMARY

September 19, 1978

In pursuance with the foregoing warrant, the inhabitants of the Town qualified to vote in elections, met in the various voting precincts dessignated for their Districts in Norwood on Tuesday, the nineteenth day of September 1978 at 8:00 a.m.

The following election officers were sworn by the Warden in each precinct to the faithful performance of their duty:

Precinct A — Oldham School: Barbara Kinter, Frances L. Blanchot, Mary Hayes, Catherine L. D'Espinosa, Mary E. Foley, A. Evelyn O'Malley, S. Maude Bernier, Julia Rau, Albina Grigun, Eleanor Tupper, Bartley J. Connolly, Marie Lee, Mary Lou Foley, Anna Naughton, Katherine Kilkelly, Mary Folan, Constance M. Curran, Mary Scully, Alice Dyer, Marie V. Wilkinson, Mildred M. Sacco, Shirley Swain, Rachel Leavitt, Ann K. Rodgers, Louise Anderson, Joan T. Laverty, Ellen Melvin, Theresa Conroy, Mary T. Hayes, Mary Ingersoll, Athena O'Brien, Barbara A. Wenstrom, Emma Boyd, Ellen Cotter, Margaret Oberlander.

Precinct B — Aaron Guild Elementary School: Anne L. White, Gertrude Young, Arlene E. Lindblom, Margaret L. Curran, Margaret Hayes, Mary Amirault, Rosemarie R. Fanning, Lika Parker, Anne P. Shannon, Angela Daly, Bridget McTernan, Arthur B. Rodgers, Agnes Thompson, Joyce Padduck, Henry Kilroy, Ellen Sandell, Carol Cote, Joanne Folan, Mary Stevens, Ann Cavanaugh, Anne D'Espinosa, Leona R. Grossman, Helen C. McDargh, Maureen G. Riley, Barbara Curran, Margaret C. Duggan, Frances A. Phipps, Anna Mahoney, Ann M. Foley, Margaret R. MacEachern, Mary E. McDonald, Barbara Morrison, Constance L. Eck, Mary Ann Desmond, Berta M. Cammarano, Lee A. Griffith, Evelyn Lemkin.

Precinct C — Cleveland School: Henry A. Holman, Agnes Riley, Janet Webber, Mary Poce, Mary Moynihan, Jean R. Brown, Herbert Wiggin, Violet Trainor, Catherine M. Keefe, Anne Rossi, Catherine M. Griffin, Roberta Dunn, Gloria Collins, Maria Garron, Barbara Glaser, Frances W. Wiggin, Catherine E. Ravens, Perina F. Parise, Barbara Fleck, Adlin C. Meyer, Thelma Brown, Jacqueline Floyd, Joan V. Maher, Rita E. Couch, Louis V. LaMonica, Helen Aherne, Joan Squillante, Josephine Fisher, Doris R. Blasenak, Charlotte Bashian.

Precinict D — Balch School: Julia A. Lewis, Edward S. Thomas, Iris Falcone, Helen Ivatts, Doris C. Dauksis, Anne Boulis, Margaret Partridge, Ruth Curran, Alice G. Kelliher, Mae L. Bremer, Peter Farioli, Joan L. Lewis, Josie Czyryca, Shirley A. Reardon, Alba A. Maroney, Sadie Thomas, Neil G. Hawley, Jr., Adele Maloof, Mabel Stevens, Phyllis Solomon, Barbara Lambert, Felicia M. Samm, Jacqueline Shalhoub, Agnes Stillman, Rose Joseph, Emma McMaster, Margaret Thomas, Henry Rourke, Mary O'Malley, Nellie Pazniokas, Virginia I. Olshan, Mark V. Bouchard, Nima Hadge.

Precinct E — Callahan School: Amedio DeFlaminis, Emilie Moses, Evelyn Jurgelewicz, Eileen Woodworth, Katherine V. Connor, Dorothy Rich, William Galle, Mary G. Groh, Sadie Hutchins, Mary M. Landry, Helen McQuaid, Mildred Hoar, Marguerite L. Conley, Margaret B. Lowerison, Merriel Etter, Sarah W. Sawyer, Claire Groh, Bernice Wenstrom, Ruth R. King, Gerald C. King, Ivan Fleischman, Maureen

Folan, Annette Webber, Janet Shea, Barbara Bilotta, Margaret Frazer, Margaret Eisner, Margaret Turner.

Precinct F — Prescott School: Samuel Thomas, Waldo H. Nason, Wilfred Turenne, Harriet H. Gullich, Mildred Galle, Vera A. Kozak, Henry J. Gullich, Emma Sansone, Gloria M. Rielly, Theresa M. Curran, Mary L. Sullivan, Anne Fahrenholt, Mary E. Donahue, Alice A. Mantho, Mary E. Brierley, Helga Berglund, Mary Hemman, Irene Crowley, Lila Saarinen, Ruth H. Arner, Alice Carribis, Rose M. Connolly, Sarah Imbrogna, Eleanor M. Hickey, Margaret A. O'Connor, Marjorie A. Wehmas, Janice A. Wilbur, Anne J. Mackys, James Russell, Elizabeth McDonough.

In accordance with the laws of the Commonwealth of Massachusetts governing elections, the voting precincts designated for their districts were fitted up as polling places, a place railed off and compartments provided for the convenience of voters in marking their ballots, and each compartment was supplied with cards of instruction and other necessary facilities.

Cards of instruction and specimen ballots were posted in five different parts of each polling place outside the rail. The Town Clerk and Accountant delivered to the ballot clerks, sealed packages marked "Official Ballots September 19, 1978" and their receipts therefor.

The Ballot Clerks were provided with duplicate sets of registered voters of the Town, as prepared by the Registrars of Voters for use at this election. They were supplied with the official ballots taken from the package received from the Town Clerk and Accountant and were stationed by the entrances and exits of the polling places with instructions to deliver such balllots only to voters whose names were found and checked on the voting list. The ballot boxes used in elections were opened in public meeting, examined by the wardens and other officials and found to be empty. The registers were then set at zero.

The polls were declared open for the reception of ballots at 8:00 o'clock in the forenoon and were declared closed at 8:00 p.m. At the close of the polls an actual canvass of the ballots showed that fifty four hundred and fifty six (5456) votes were cast.

The names checked on the voting list by the ballot clerks at the entrances of each polling place were counted and found to agree, and the total number of names so checked was fifty four hundred and fifty six (5456).

The vote is as follows:

DEMOCRATIC PARTY

Senator in Congress

Kathleen Sullivan Alioto had seven hundred and ninety six (796) votes
Paul Guzzi had fifteen hundred and eleven (1511) votes

Elaine Noble had two hundred and sixty two (262) votes
Howard Phillips had six hundred and eight (608) votes
Paul E. Tsongas had twenty one hundred and three (2103) votes
Blanks, one hundred and seventy six (176)

Governor

Michael S. Dukakis had seventeen hundred and ten (1710) votes
Barbara Ackermann had two hundred and eighteen (218) votes
Edward J. King had thirty four hundred and forty (3440) votes
Blanks, eighty eight (88)

Lieutenant Governor

Thomas P. O'Neill III had forty two hundred and sixty four (4264) votes
Blanks, eleven hundred and ninety two (1192)

Attorney General

Francis X. Bellotti had forty two hundred and sixteen (4216) votes
Blanks, twelve hundred and forty (1240)

Secretary

Michael Joseph Connolly had eleven hundred and fifty six (1156) votes
David E. Crosby had four hundred and forty eight (448) votes
John Fulham had one hundred and seventy three (173) votes
William James Galvin, Jr. had three hundred and eighty two (382) votes
James W. Hennigan, Jr. had twelve hundred and sixty seven (1267) votes
Lois G. Pines had eleven hundred and eight (1108) votes
Anthony J. Vigiotti had three hundred and twenty one (321) votes
Blanks, six hundred and one (601)

Treasurer

Robert Q. Crane had twenty four hundred and sixty seven (2467) votes
Lawrence E. Blacke had one hundred and ninety three (193) votes
Paul R. Cacchiotti had two hundred and thirty three (233) votes
Lawrence S. DiCara had fourteen hundred and forty three (1443) votes
Thomas D. Lopes had one hundred and forty seven (147) votes
Dayce Philip Moore had three hundred and sixty six (366) votes
Blanks, six hundred and seven (607)

Auditor

Thaddeus Buczko had twenty seven hundred and twenty (2720) votes
Peter G. Meade had twenty one hundred and ninety five (2195) votes
Blanks, five hundred and forty one (541)

Representative in Congress

John Joseph Moakley had forty four hundred and thirteen (4413) votes
Blanks, ten hundred and forty three (1043)

Councillor

George F. Cronin, Jr. had seventeen hundred and twenty six (1726) votes
Thomas Joseph Donovan had twenty six hundred and
eigty nine (2689) votes
Blanks, ten hundred and forty one (1041)

Senator in General Court

Joseph F. Timilty had thirty two hundred and fifty nine (3259) votes
Daniel P. Connors had four hundred and fifty five (455) votes
Paul M. Goulston had twelve hundred and twenty six (1226) votes
Carlton A. Holland had eighty five (85) votes
Blanks, four hundred and thirty one (431)

Representative in General Court

Gregory William Sullivan had thirty five hundred and seventy two (3572) votes
William J. McCarthy III had fifteen hundred and forty three (1543) votes
Blanks, three hundred and forty one (341)

District Attorney

William D. Delahunt had forty two hundred and thirty one (4231) votes
Blanks, twelve hundred and twenty five (1225)

Register of Probate and Insolvency

Paul C. Gay had thirty four hundred (3400) votes
Thomas Patrick Hughes had twelve hundred and seven (1207) votes
Blanks, eight hundred and forty nine (849)

County Commissioner

David C. Ahearn had nineteen hundred and sixty seven (1967) votes
Harold Davis had sixty four (64) votes
Thomas F. Egan had six hundred and seventy eight (678) votes
Edmund P. Harrinigton had one hundred and thirty six (136) votes
Paul J. Hartnett, Jr. had sixteen hundred and twenty nine (1629) votes
Francis W. O'Brien had six hundred and twenty one (621) votes
Blanks, three hundred and sixty one (361)

County Treasurer

James M. Collins had thirty eight hundred and fifty two (3852) votes
Norman B. Cohen had eight hundred and sixty four (864) votes
Blanks, seven hundred and forty (740)

VOTE BY PRECINCTS

Precinct A — Senator in Congress

Kathleen Sullivan Alioto had one hundred and forty three (143) votes
Paul Guzzi had two hundred and sixty one (262) votes
Elaine Noble had thirty nine (39) votes
Howard Phillips had one hundred and forty three (143) votes
Paul E. Tsongas had three hundred and eighty four (384) votes
Blanks, thirty five (35)

Precinct B

Kathleen Sullivan Alioto had one hundred and fifty two (152) votes
Paul Guzzi had two hundred and thirty four (234) votes
Elaine Noble had forty five (45) votes
Howard Phillips had one hundred (100) votes
Paul E. Tsongas had three hundred and sixty nine (369) votes
Blanks, twenty five (25)

Precinct C

Kathleen Sullivan Alioto had one hundred and fourteen (114) votes
Paul Guzzi had two hundred and eight (208) votes
Elaine Noble had sixty two (62) votes
Howard Phillips had one hundred and nine (109) votes
Paul E. Tsongas had three hundred and fifty (350) votes
Blanks, thirty seven (37)

Precinict D

Kathleen Sullivan Alioto had one hundred and sixty two (162) votes
Paul Guzzi had three hundred and one (301) votes
Elaine Noble had thirty eight (38) votes
Howard Phillips had one hundred and eight (108) votes
Paul E. Tsongas had three hundred and ninety nine (399) votes
Scattering, one (1)
Blanks, thirty eight (38)

Precinct E

Kathleen Sullivan Alioto had one hundred and seventeen (117) votes
Paul Guzzi had two hundred and twenty five (225) votes
Elaine Noble had thirty four (34) votes
Howard Phillips had sixty two (62) votes
Paul E. Tsongas had three hundred and seven (307) votes
Blanks, twenty one (21)

Precinct F

Kathleen Sullivan Alioto had one hundred and eight (108) votes
Paul Guzzi had two hundred and eighty two (282) votes
Elaine Noble had forty four (44) votes
Howard Phillips had eighty six (86) votes
Paul E. Tsongas had two hundred and ninety four (294) votes
Blanks, nineteen (19)

Precinct A — For Governor

Michael S. Dukakis had two hundred and seventy six (276) votes
Barbara Ackermann had thirty eight (38) votes
Edward J. King had six hundred and seventy seven (677) votes
Blanks, fourteen (14)

Precinct B

Michael S. Dukakis had three hundred and three (303) votes
Barbara Ackermann had thirty six (36) votes
Edward J. King had five hundred and seventy one (571) votes
Blanks, fifteen (15)

Precinct C

Michael S. Dukakis had three hundred and sixteen (316) votes
Barbara Ackermann had forty one (41) votes
Edward J. King had five hundred and thirteen (513) votes
Blanks, ten (10)

Precinct D

Michael S. Dukakis had three hundred and seven (307) votes
Barbara Ackermann had thirty three (33) votes
Edward J. King had six hundred and eighty six (686) votes
Blanks, twenty one (21)

Precinct E

Michael S. Dukakis had two hundred and thirty five (235) votes
Barbara Ackermann had thirty eight (38) votes
Edward J. King had four hundred and seventy seven (477) votes
Blanks, sixteen (16)

Precinct F

Michael S. Dukakis had two hundred and seventy three (273) votes
Barbara Ackermann had thirty two (32) votes
Edward J. King had five hundred and sixteen (516) votes
Blanks, twelve (12)

Precinct A — For Lieutenant Governor

Thomas P. O'Neill III had seven hundred and seventy six (776) votes
Scattering, one (1)
Blanks, two hundred and twenty eight (228)

Precinct B

Thomas P. O'Neill III had seven hundred and twenty one (721) votes
Blanks, two hundred and four (204)

Precinct C

Thomas P. O'Neill III had six hundred and sixty (660) votes
Scattering, one (1)
Blanks, two hundred and nineteen (219)

Precinct D

Thomas P. O'Neill III had eight hundred and thirty one (831) votes
Blanks, two hundred and sixteen (216)

Precinct E

Thomas P. O'Neill III had six hundred and twenty five (625) votes
Blanks, one hundred and forty one (141)

Precinct F

Thomas P. O'Neill III had six hundred and fifty one (651) votes
Blanks, one hundred and eighty two (182)

Precinct A — For Attorney General

Francis X. Bellotti had seven hundred and fifty nine (759) votes
Scatterinig, one
Blanks, two hundred and forty five (245)

Precinct B

Francis X. Bellotti had seven hundred and nineteen (719) votes
Blanks, two hundred and six (206)

Precinct C

Francis X. Bellotti had six hundred and fifty four (654) votes
Blanks, two hundred and twenty six (226)

Precinct D

Francis X. Bellotti had eight hundred and thirty one (831) votes
Blanks, two hundred and sixteen (216)

Precinct E

Francis X. Bellotti had six hundred and nineteen (619) votes
Blanks, one hundred and forty seven (147)

Precinct F

Francis X. Bellotti had six hundred and thirty four (634) votes
Blanks, one hundred and ninety nine (199)

Precinct A — For Secretary

Michael Joseph Connolly had two hundred and six (206) votes
David E. Crosby had sixty eight (68) votes
John Fulham had thirty three (33) votes
William James Galvin, Jr. had sixty (60) votes
James W. Hennigan, Jr. had two hundred and eighty five (285) votes
Lois G. Pines had one hundred and eighty seven (187) votes
Anthony J. Vigliotti had fifty four (54) votes
Blanks, one hundred and twelve (112)

Precinct B

Michael Joseph Connolly had one hundred and ninety seven (197) votes
David E. Crosby had eighty two (82) votes
John Fulham had thirty (30) votes
William James Galvin, Jr. had sixty seven (67) votes
James W. Hennigan, Jr. had one hundred and eighty five (185) votes
Lois G. Pines had one hundred and ninety eight (198) votes
Anthony J. Vigliotti had sixty three (63) votes
Blanks, one hundred and three (103)

Precinct C

Michael Joseph Connolly had one hundred and fifty seven (157) votes
David E. Crosby had seventy one (71) votes
John Fulham had thirty four (34) votes
William James Galvin, Jr. had fifty seven (57) votes
James W. Hennigan, Jr. had one hundred and fifty seven (157) votes
Lois G. Pines had two hundred and fifty four (254) votes
Anthony J. Vigliotti had thirty nine (39) votes
Blanks, one hundred and eleven (111)

Precinct D

Michael Joseph Connolly had two hundred and thirty nine (239) votes
David E. Crosby had one hundred and ten (110) votes
John Fulham had thirty nine (39) votes
William James Galvin, Jr. had eighty six (86) votes
James W. Hennigan, Jr. had one hundred and ninety eight (198) votes

Lois G. Pines had one hundred and fifty four (154) votes
Anthony J. Vigliotti had one hundred and one (101) votes
Blanks, one hundred and twenty (120)

Precinct E

Michael Joseph Connolly had one hundred and eighty eight (188) votes
David E. Crosby had forty one (41) votes
John Fulham had twenty (20) votes
William James Galvin, Jr. had fifty two (52) votes
James W. Hennigan, Jr. had two hundred and forty (240) votes
Lois G. Pines had one hundred and thirty one (131) votes
Anthony J. Vigliotti had thirty one (31) votes
Blanks, sixty three (63)

Precinct F

Michael Joseph Connolly had one hundred and sixty nine (169) votes
David E. Crosby had seventy six (76) votes
John Fulham had seventeen (17) votes
William James Galvin, Jr. had sixty (60) votes
James W. Hennigan, Jr. had two hundred and two (202) votes
Lois G. Pines had one hundred and eighty four (184) votes
Anthony J. Vigliotti had thirty three (33) votes
Blanks, ninety two (92)

Precinct A — For Treasurer

Robert Q. Crane had four hundred and sixty (460) votes
Lawrence E. Blacke had twenty eight (28) votes
Paul R. Cacchiotti had twenty four (24) votes
Lawrence S. DiCara had two hundred and seventy one (271) votes
Thomas D. Lopes had twenty seven (27) votes
Dayce Philip Moore had eighty one (81) votes
Blanks, one hundred and fourteen (114)

Precinct B

Robert Q. Crane had four hundred and twenty nine (429) votes
Lawrence F. Blacke had twenty seven (27) votes
Paul R. Cacchiotti had twenty four (24) votes
Lawrence S. DiCara had two hundred and fifty seven (257) votes
Thomas D. Lopes had twenty nine (29) votes
Dayce Philip Moore had sixty four (64) votes
Blanks, ninety five (95)

Precinct C

Robert Q. Crane had three hundred and fifty (350) votes
Lawrence F. Blacke had twenty six (26) votes
Paul R. Cacchiotti had fourteen (14) votes
Lawrence S. DiCara had two hundred and ninety two (292) votes
Thomas D. Lopes had twenty one (21) votes
Dayce Philip Moore had fifty eight (58) votes
Blanks, one hundred and nineteen (119)

Precinct D

Robert Q. Crane had four hundred and seventy nine (479) votes
Lawrence E. Blacke had thirty five (35) votes
Paul R. Cacchiotti had forty four (44) votes
Lawrence S. DiCara had two hundred and eighty eight (288) votes
Thomas D. Lopes had thirty six (36) votes
Dayce Philip Moore had fifty nine (59) votes
Blanks, one hundred and six (106)

Precinct E

Robert Q. Crane had three hundred and eighty four (384) votes
Lawrence E. Blacke had twenty (20) votes
Paul R. Cacchiotti had twleve (12) votes
Lawrence S. DiCara had one hundred and ninety seven (197) votes
Thomas D. Lopes had twenty two (22) votes
Dayce Philip Moore had fifty seven (57) votes
Blanks, seventy four (74)

Precinct F

Robert Q. Crane had three hundred and sixty five (365) votes
Lawrence E. Blacke had fifty seven (57) votes
Paul R. Cacchiotti had one hundred and fifteen (115) votes
Lawrence S. DiCara had one hundred and thirty eight (138) votes
Thomas D. Lopes had twelve (12) votes
Dayce Philip Moore had forty seven (47) votes
Blanks, ninety nine (99)

Precinct A — For Auditor

Thaddeus Buczko had four hundred and eighty six (486) votes
Peter G. Meade had four hundred and twenty nine (429) votes
Blanks, ninety (90)

Precinct B

Thaddeus Buczko had four hundred and forty two (442) votes
Peter G. Meade had three hundred and ninety two (392) votes
Blanks, ninety one (91)

Precinct C

Thaddeus Buczko had four hundred and four (404) votes
Peter G. Meade had three hundred and eighty four (384) votes
Blanks, ninety two (92)

Precinct D

Thaddeus Buczko had five hundred and seventy nine (579) votes
Peter G. Meade had three hundred and fifty four (354) votes
Blanks, one hundred and fourteen (114)

Precinct E

Thaddeus Buczko had three hundred and eighty six (386) votes
Peter G. Meade had three hundred and four (304) votes
Blanks, seventy six (76)

Precinct F

Thaddeus Buczko had four hundred and twenty three (423) votes
Peter G. Meade had three hundred and thirty two (332) votes
Blanks, seventy eight (78)

Precinct A — For Representative in Congress

John Joseph Moakley had eight hundred and twenty six (826) votes
Blanks one hundred and seventy nine (179)

Precinct B

John Joseph Moakley had seven hundred and fifty seven (757) votes
Blanks, one hundred and sixty eight (168)

Precinct C

John Joseph Moakley had six hundred and eighty one (681) votes
Blanks, two (2)
Scattering, two (2)

Precinct D

John Joseph Moakley had eight hundred and thirty six (836) votes
Blanks, two hundred and eleven (211)

Precinct E

John Joseph Moakley had six hundred and thirty eight (638) votes
Blanks, one hundred and twenty eight (128)

Precinct F

John Joseph Moakley had six hundred and seventy five (675) votes
Blanks, one hundred and fifty eight (158)

Precinct A — For Councillor

George F. Cronin, Jr. had three hundred and four (304) votes
Thomas Joseph Donovan had five hundred and eight (508) votes
Blanks, one hundred and ninety three (193)

Precinct B

George F. Cronin, Jr. had two hundred and ninety two (292) votes
Thomas Joseph Donovan had four hundred and seventy five (475) votes
Blanks, one hundred and fifty eight (158)

Precinct C

George F. Cronin, Jr. had two hundred and fifty two (252) votes
Thomas Joseph Donovan had four hundred and nine (409) votes
Blanks, two hundred and nineteen (219)

Precinct D

George F. Cronin, Jr. had three hundred and six (306) votes
Thomas Joseph Donovan had five hundred and fifty five (555) votes
Blanks, one hundred and eighty six (186)

Precinct E

George F. Cronin, Jr. had two hundred and ninety four (294) votes
Thomas Joseph Donovan had three hundred and forty nine (349) votes
Blanks, one hundred and twenty three (123)

Precinct F

George F. Cronin, Jr. had two hundred and seventy eight (278) votes
Thomas Joseph Donovan had three hundred and ninety three (393) votes
Blanks, one hundred and sixty two (162)

Precinct A — Senator in General Court

Joseph F. Timilty had five hundred and ninety two (592) votes
Daniel P. Connors had ninety (90) votes
Paul M. Goulston had two hundred and twenty six (226) votes
Carlton A. Holland had thirteen (13) votes
Blanks, eighty four (84)

Precinct B

Joseph F. Timilty had five hundred and twenty nine (529) votes
Daniel P. Connors had eighty one (81) votes
Paul M. Goulston had two hundred and eighteen (218) votes
Carlton A. Holland had twenty two (22) votes
Blanks, seventy five (75)

Precinct C

Joseph F. Timilty had four hundred and ninety (490) votes
Daniel P. Connors had sixty nine (69) votes
Paul M. Goulston had two hundred and eighteen (218) votes
Carlton A. Holland had thirteen (13) votes
Blanks, ninety (90)

Precinct D

Joseph F. Timilty had six hundred and forty four (644) votes
Daniel P. Connors had seventy seven (77) votes
Paul M. Goulston had two hundred and twenty eight (228) votes
Carlton A. Holland had nineteen (19) votes
Blanks, seventy nine (79)

Precinct E

Joseph F. Timilty had five hundred and eleven (511) votes
Daniel P. Connors had seventy one (71) votes
Paul M. Goulston had one hundred and thirty (130) votes
Carlton A. Holland had seven (7) votes
Blanks, forty seven (47)

Precinct F

Joseph F. Timilty had four hundred and ninety three (493) votes
Daniel P. Connors had sixty seven (67) votes
Paul M. Goulston had two hundred and six (206) votes
Carlton A. Holland had eleven (11) votes
Blanks, fifty six (56) votes

Precinct A — Representative in General Court

Gregory William Sullivan had six hundred and ninety nine (699) votes
William J. McCarthy III had two hundred and fifty eight (258) votes
Blanks, forty eight (48)

Precinct B

Gregory William Sullivan had six hundred and nine (609) votes
William J. McCarthy III had two hundred and seventy one (271) votes
Blanks, forty five (45)

Precinct C

Gregory William Sullivan had five hundred and seven (507) votes
William J. McCarthy III had two hundred and seventy four (274) votes
Blanks, ninety nine (99)

Precinct D

Gregory William Sullivan had six hundred and ninety five (695) votes
William J. McCarthy III had two hundred and ninety three (293) votes
Blanks, fifty nine (59)

Precinct E

Gregory William Sullivan had five hundred and twenty nine (529) votes
William J. McCarthy III had two hundred and one (201) votes
Blanks, thirty six (36)

Precinct F

Gregory William Sullivan had five hundred and thirty three (533) votes
William J. McCarthy III had two hundred and forty six (246) votes
Blanks, fifty four (54)

Precinct A — For District Attorney

William D. Delahunt had seven hundred and ninety five (795) votes
Scattering, one (1)
Blanks, two hundred and nine (209)

Precinct B

William D. Delahunt had seven hundred and twenty two (722) votes
Blanks, two hundred and three (203)

Precinct C

William D. Delahunt had six hundred and thirty nine (639) votes
Scattering, two (2)
Blanks, two hundred and thirty nine (239)

Precinct D

William D. Delahunt had eight hundred and twenty two (822) votes
Blanks, two hundred and twenty five (225)

Precinct E

William D. Delahunt had six hundred and eleven (611) votes
Blanks, one hundred and fifty (150)

Precinct F

William D. Delahunt had six hundred and forty two (642) votes
Blanks, one hundred and ninety one (191)

Precinct A — For Register of Probate and Insolvency

Paul C. Gay had five hundred and ninety one (591) votes

Thomas Patrick Hughes had two hundred and fifty six (256) votes
Blanks, one hundred and fifty eight (158)

Precinct B

Paul C. Gay had five hundred and sixty four (564) votes
Thomas Patrick Hughes had two hundred and twenty three (223) votes
Blanks, one hundred and thirty eight (138)

Precinct C

Paul C. Gay had five hundred and eighty (580) votes
Thomas Patrick Hughes had one hundred and forty six (146) votes
Blanks, one hundred and fifty four (154)

Precinct D

Paul C. Gay had six hundred and eighty nine (689) votes
Thomas Patrick Hughes had two hundred and fourteen (214) votes
Blanks, one hundred and forty four (144)

Precinct E

Paul C. Gay had four hundred and seventy four (474) votes
Thomas Patrick Hughes had one hundred and eighty two (182) votes
Blanks, one hundred and ten (110)

Precinct F

Paul C. Gay had five hundred and two (502) votes
Thomas Patrick Hughes had one hundred and eighty six (186) votes
Blanks, one hundred and forty five (145)

Precinct A — For County Commissioner

David C. Ahearn had three hundred and twenty eight (328) votes
Harold Davis had nine (9) votes
Thomas F. Egan had ninety seven (97) votes
Edmund P. Harrington had thirty three (33) votes
Paul J. Hartnett, Jr. had three hundred and ten (310) votes
Francis W. O'Brien had one hundred and seventy two (172) votes
Blanks, fifty six (56)

Precinct B

David C. Ahearn had three hundred and ninety (390) votes
Harold David had thirteen (13) votes
Thomas F. Egan had one hundred and fourteen (114) votes
Edmund P. Harrington had twenty four (24) votes
Paul J. Hartnett, Jr. had two hundred and forty five (245) votes
Francis W. O'Brien had eighty seven (87) votes
Blanks, fifty two (52)

Precinct C

David C. Ahearn had three hundred and seventy three (373) votes
Harold Davis had seven (7) votes
Thomas F. Egan had ninety nine (99) votes
Edmund P. Harrington had fifteen (15) votes
Paul J. Hartnett, Jr. had two hundred and forty one (241) votes

Francis W. O'Brien had fifty seven (57) votes
Blanks, eighty eight (88)

Precinct D

David C. Ahearn had three hundred and seventy two (372) votes
Harold Davis had thirteen (13) votes
Thomas F. Egan had one hundred and sixty (160) votes
Edmund P. Harrington had thirty one (31) votes
Paul J. Hartnett, Jr. had two hundred and eighty four (284) votes
Francis W. O'Brien had one hundred and twenty three (123) votes
Blanks, sixty four (64)

Precinct E

David C. Ahearn had two hundred and seventy four (274) votes
Harold Davis had eleven (11) votes
Thomas F. Egan had ninety four (94) votes
Edmund P. Harrinton had seventeen (17) votes
Paul J. Hartnett, Jr. had two hundred and three (203) votes
Francis W. O'Brien had one hundred and eleven (111) votes
Blanks, fifty six (56)

Precinct F

David C. Ahearn had two hundred and thirty (230) votes
Harold Davis had eleven (11) votes
Thomas F. Egan had one hundred and fourteen (114) votes
Edmund P. Harrington had sixteen (16) votes
Paul J. Hartnett, Jr. had three hundred and forty six (346) votes
Francis W. O'Brien had seventy one (71) votes
Blanks, forty five (45)

Precinct A — For County Treasurer

James M. Collins had seven hundred and fifteen (715) votes
Norman B. Cohen had one hundred and sixty (160) votes
Blanks, one hundred and thirty (130)

Precinct B

James M. Collins had six hundred and sixty seven (667) votes
Norman B. Cohen had one hundred and forty two (142) votes
Blanks, one hundred and sixteen (116)

Precinct C

James M. Collins had five hundred and thirty seven (537) votes
Norman B. Cohen had two hundred (200) votes
Blanks, one hundred and forty three (143)

Precinct D

James M. Collins had seven hundred and seventy six (776) votes
Norman B. Cohen had one hundred and thirty five (135) votes
Blanks, one hundred and thirty six (136)

Precinct E

James M. Collins had five hundred and seventy six (576) votes

Norman B. Cohen had ninety three (93) votes
Blanks, ninety seven (97)

Precinct F

James M. Collins had five hundred and eighty one (581) votes
Norman B. Cohen had one hundred and thirty four (134) votes
Blanks, one hundred and eighteen (118)

REPUBLICAN PARTY

Senator in Congress

Edward W. Brooke had five hundred and eighteen (518) votes
Avi Nelson had seven hundred and sixty eight (768) votes
Blanks, nine (9)

Governor

Francis W. Hatch, Jr. had five hundred and ninety three (593) votes
Edward F. King had six hundred and fourteen (614) votes
Blanks, eighty eight (88)

Lieutenant Governor

William I. Cowin had six hundred and seventy (670) votes
Peter L. McDowell had three hundred and seventy nine (379) votes
Blanks, two hundred and forty six (246)

Attorney General

William F. Weld had nine hundred and two (902) votes
Blanks, three hundred and ninety three (393)

Secretary

John W. Sears had nine hundred and twenty three (923) votes
Blanks, three hundred and seventy two (372)

Treasurer

Lewis S. W. Crampton had eight hundred and eighty seven (887) votes
Blanks, four hundred and eight (408) votes

Auditor

William A. Casey had eight hundred and seventy two (872) votes
Blanks, four hundred and twenty three (423)

Representative in Congress

Scattering, six (6)
Blanks, Twelve hundred and ninety three (1293)

Senator in General Court

Seymour L. Vincent had seven hundred and eighteen (718) votes
Blanks, five hundred and seventy seven (577)

Representative in General Court

Scattering, four (4)
Blanks, twelve hundred and ninety one (1291)

District Attorney

Scattering, two (2)
Blanks, twelve hundred and ninety three (1293)

Register of Probate and Insolvency

Blanks, twelve hundred and ninety five (1295)

County Commissioner

Scattering, four (4)
Blanks, twelve hundred and ninety one (1291)

County Treasurer

Blanks, twelve hundred and ninety five (1295)

REPUBLICAN VOTE BY PRECINCTS

Precinct A — Senator in Congress

Edward W. Brooke had sixty (60) votes
Blanks, none

Precinct B

Edward W. Brooke had one hundred and thirty five (135) votes
Avi Nelson had one hundred and fifty nine (159) votes
Blanks, two (2)

Precinct C

Edward W. Brooke had ninety seven (97) votes
Avi Nelson had one hundred and seventy eight (178) votes
Blanks, one (1)

Precinct D

Edward W. Brooke had sixty nine (69) votes
Avi Nelson had eighty eight (88) votes
Blanks, two (2)

Precinct E

Edward W. Brooke had sixty eight (68) votes
Avi Nelson had one hundred (100) votes
Blanks, three (3)

Precinct F

Edward W. Brooke had eighty nine (89) votes
Avi Nelson had one hundred and thirty eight (138) votes
Blanks, one (1)

Precinct A — For Governor

Francis W. Hatch, Jr. had sixty three (63) votes
Edward F. King had eighty eight (88) votes
Blanks, fourteen (14)

Precinct B

Francis W. Hatch, Jr. had one hundred and forty six (146) votes
Edward F. King had one hundred and twenty nine (129) votes
Blanks, twenty one (21)

Precinct C

Francis W. Hatch, Jr. had one hundred and seventeen (117) votes
Edward F. King had one hundred and thirty nine (139) votes
Scattering, one (1)
Blanks, nineteen (19)

Precinct D

Francis W. Hatch, Jr. had seventy three (73) votes
Edward F. King had seventy six (76) votes
Blanks, ten (10)

Precinct E

Francis W. Hatch, Jr. had seventy six (76) votes
Edward F. King had eighty four (84) votes
Blanks, eleven (11)

Precinct F

Francis W. Hatch, Jr. had one hundred and eighteen (118) votes
Edward F. King had ninety eight (98) votes
Blanks, twelve (12)

Precinct A — For Lieutenant Governor

William I. Cowin had seventy one (71) votes
Peter L. McDowell had fifty two (52) votes
Blanks, forty two (42)

Precinct B

William I. Cowin had one hundred and sixty six (166) votes
Peter L. McDowell had eighty (80) votes
Blanks, fifty (50)

Precinct C

William I. Cowin had one hundred and fifty two (152) votes
Peter L. McDowell had seventy six (76) votes
Blanks, forty eight (48)

Precinct D

William I. Cowin had seventy nine (79) votes
Peter L. McDowell had forty eight (48) votes
Blanks, thirty two (32)

Precinct E

William I. Cowiin had ninety three (93) votes
Peter L. McDowell had fifty three (53) votes
Blanks, twenty five (25)

Precinct F

William I. Cowin had one hundred and nine (109) votes
Peter L. McDowell had seventy (70) votes
Blanks, forty nine (49)

Precinct A — For Attorney General

William F. Weld had one hundred and eight (108) votes
Blanks, fifty seven (57)

Precinct B

William F. Weld had two hundred and eighteen (218) votes
Blanks, seventy eight (78)

Precinct C

William F. Weld had one hundred and eighty four (184) votes
Blanks, ninety two (92)

Precinct D

William W. Weld had one hundred and eight (108) votes
Blanks, fifty one (51)

Precinct E

William F. Weld had one hundred and twenty five (125) votes
Blanks, forty six (46)

Precinct F

William F. Weld had one hundred and fifty nine (159) votes
Blanks, sixty nine (69)

Precinct A — For Secretary

John W. Sears had one hundred and ten (110) votes
Blanks, fifty five (55)

Precinct B

John W. Sears had two hundred and twenty six (226) votes
Blanks, seventy (70)

Precinct C

John W. Sears had one hundred and ninety one (191) votes
Blanks, eighty five (85)

Precinct D

John W. Sears had one hundred and fifteen (115) votes
Blanks, forty four (44)

Precinct E

John W. Sears had one hundred and thirty (130) votes
Blanks, forty one (41)

Precinct F

John W. Sears had one hundred and fifty one (151) votes
Blanks, seventy seven (77)

Precinct A — For Treasurer

Lewis S. W. Crampton had one hundred and five (105) votes
Blanks, sixty (60)

Precinct B

Lewis S. W. Crampton had two hundred and fifteen (215) votes
Blanks, eighty one (81)

Precinct C

Lewis S. W. Crampton had one hundred and seventy nine (179) votes
Blanks, ninety seven (97)

Precinct D

Lewis S. W. Crampton had one hundred and seven (107) votes
Blanks, fifty two (52)

Precinct E

Lewis S. W. Crampton had one hundred and twenty four (124) votes
Blanks, forty seven (47)

Precinct F

Lewis S. W. Crampton had one hundred and fifty seven (157) votes
Blanks, seventy one (71)

Precinct A — For Auditor

William A. Casey had one hundred and six (106) votes
Blanks, fifty nine (59)

Precinct B

William A. Casey had two hundred and nine (209) votes
Blanks, eighty seven (87)

Precinct C

William A. Casey had one hundred and seventy four (174) votes
Blanks, one hundred and two (102)

Precinct D

William A. Casey had one hundred and five (105) votes
Blanks, fifty four (54)

Precinct E

William A. Casey had one hundred and twenty three (123) votes
Blanks, forty eight (48)
William A. Casey had one hundred and fifty five (155) votes
Blanks, seventy three (73)

Precinct A — For Representative in Congress

Blanks, one hundred and sixty five (165)

Precinct B

Blanks, two hundred and ninety six (296)

Precinct C

Blanks, two hundred and seventy six (276)
Scattering, four (4)

Precinct D

Blanks, one hundred and fifty nine (159)

Precinct E

Scattering, two (2)
Blanks, one hundred and sixty nine (169)

Precinct F

Blanks, two hundred and twenty eight (228)

Precinct A — Councillor

Blanks, one hundred and sixty five (165)

Precinct B

Blanks, two hundred and ninety six (296)

Precinct C

Blanks, two hundred and seventy six (276)

Precinct D

Blanks, one hundred and fifty nine (159)

Precinct E

Blanks, one hundred and sixty nine (169)
Scattering, two (2)

Precinct F

Blanks, two hundred and twenty eight (228)

Precinct A — Senator in General Court

Seymour L. Vincent, eighty two (82) votes
Blanks, eighty three (83)

Precinct B

Seymour L. Vincent, one hundred and seventy seven (177) votes
Blanks, one hundred and nineteen (119)

Precinct C

Seymour L. Vincent had one hundred and forty one (141) votes
Blanks, one hundred and thirty five (135)

Precinct D

Seymour L. Vincent had ninety four (94) votes
Blanks, sixty five (65)

Precinct E

Seymour L. Vincent had ninety eight (98) votes
Blanks, seventy three (73)

Precinct F

Seymour L. Vincent had one hundred and twenty six (126) votes
Blanks, one hundred and two (102)

Precinct A — Representatives in General Court

Blanks, one hundred and sixty five (165)

Precinct B

Scattering, one
Blanks, two hundred and ninety five (295)

Precinct C

Scattering, one (1)
Blanks, two hundred and seventy five (275)

Precinct D

Blanks, one hundred and fifty nine (159)

Precinct E

Scattering, one (1)
Blanks, one hundred and seventy (170)

Precinct F

Scattering, one (1)
Blanks, two hundred and twenty seven (227)

Precinct A — For District Attorney

Blanks, one hundred and sixty five (165)

Precinct B

Blanks, two hundred and ninety six (296)

Precinct C

Blanks, two hundred and seventy six (276)

Precinct D

Blanks, one hundred and fifty nine (159)

Precinct E

Scattering, two (2)
Blanks, one hundred and sixty nine (169)

Precinct F

Blanks, two hundred and twenty eight (228)

Precinct A — For Register of Probate and Insolvency

Blanks, one hundred and sixty five (165)

Precinct B

Blanks, two hundred and ninety six (296)

Precinct C

Blanks, two hundred and seventy six (276)

Precinct D

Blanks, one hundred and fifty nine (159)

Precinct E

Blanks, one hundred and seventy one (171)

Precinct F

Blanks, two hundred and twenty eight (228)

Precinct A — For County Commissioner

Blanks, one hundred and sixty five (165)

Precinct B

Blanks, two hundred and ninety six (296)

Precinct C

Blanks, two hundred and seventy four (274)
Scattering, two (2)

Precinct D

Blanks, one hundred and fifty nine (159)

Precinct E

Scattering, two (2)
Blanks, one hundred and sixty nine (169)

Precinct F

Blanks, two hundred and twenty eight (228)

Precinct A — For County Treasurer

Blanks, one hundred and sixty five (165)

Precinct B

Blanks, two hundred and ninety six (296)

Precinct C

Blanks, two hundred and seventy six (276)

Precinct D

Blanks, one hundred and fifty nine (159)

Precinct E

Blanks, one hundred and seventy one (171)

Precinct F

Blanks, two hundred and twenty eight (228)

AMERICAN PARTY

Senator in Congress

Scattering, two (2)
Blanks, three (3)

Governor

Scattering, two (2)
Blanks, three (3)

Lieutenant Governor

Scattering, two (2)
Blanks, three (3)

Attorney General

Scattering, two (2)
Blanks, three (3)

Secretary

Scattering, one (1)
Blanks, four (4)

Treasurer

Scattering, one (1)
Blanks, four (4)

Auditor

Scattering, one (1)
Blanks, four (4)

Representative in Congress

Scattering, one (1)
Blanks, four (4)

Councillor

Scattering, one (1)
Blanks, four (4)

Senator in General Court

Scattering, one (1)
Blanks, four (4)

Representative in General Court

Scattering, one (1)
Blanks, four (4)

District Attorney

Scattering, one (1)
Blanks, four (4)

Register of Probate and Insolvency

Scattering, one (1)
Blanks, four (4)

County Commissioner

Scattering, one (1)
Blanks, four (4)

County Treasurer

Scattering, one (1)
Blanks, four (4)

A True Record.

Attest: BARTLEY W. CONNOLLY
Town Clerk and Accountant

RECOUNT

In accordance with the provisions of Section 135, Chapter 54, General Laws, the Board of Registrars of the Town of Norwood conducted a recount of the votes cast for School Committee Members, Norfolk County at the Removal Election, September 5, 1978. The recount was held in Memorial Hall Municipal Office Building on Friday, September 29, 1978 at 9:00 a.m.

The following officers were sworn to the faithful performance of their duty: Evelyn Jurgelewicz, Carol Cote, Frances W. Wiggin, and Wilfred Turenne.

The result of the recount of votes is as follows:

FOR MEMBER OF SCHOOL COMMITTEE

(To succeed Henry W. Diggs)

Total Town Vote:

Henry W. Diggs had fourteen hundred and fifty one (1451) votes
Thomas DiFrancia had fourteen hundred and fifty four (1454) votes
Blanks, two hundred and fifteen (215)

Thomas DiFrancia elected and sworn by Town Clerk and Accountant

VOTE BY DISTRICTS

District 1

Henry W. Diggs had one hundred and twenty two (122) votes
Thomas DiFrancia had one hundred (100) votes
Blanks, twelve (12)

District 2

Henry W. Diggs had two hundred and fifteen (215) votes
Thomas DiFrancia had one hundred and eighty (180) votes
Blanks, twenty five (25)

District 3

Henry W. Diggs had one hundred and fifty four (154) votes
Thomas DiFrancia had one hundred and thirty one (131) votes
Blanks, eighteen (18)

District 4

Henry W. Diggs had two hundred and ninety nine (299) votes
Thomas DiFrancia had one hundred and ninety nine (199) votes
Blanks, thirty seven (37)

District 5

Henry W. Diggs had one hundred and forty six (146) votes
Thomas DiFrancia had one hundred and thirty six (136) votes
Blanks, thirty six (36)

District 6

Henry D. Diggs had fifty one (51) votes
Thomas DiFrancia had one hundred and forty three (143) votes
Blanks, twenty three (23)

District 7

Henry W. Diggs had one hundred and twenty (120) votes
Thomas DiFrancia had one hundred and eighty one (181) votes
Blanks, twenty four (24)

District 8

Henry W. Diggs had one hundred and fifty three (153) votes
Thomas DiFrancia had one hundred and thirty four (134) votes
Blanks, nineteen (19)

District 9

Henry W. Diggs had one hundred and ninety one (191) votes
Thomas DiFrancia had two hundred and fifty (250) votes
Blanks, twenty one (21)

A True Record.

Attest: BARTLEY W. CONNOLLY
Town Clerk and Accountant

THE COMMONWEALTH OF MASSACHUSETTS
SPECIAL TOWN ELECTION WARRANT
AND
REMOVAL ELECTION WARRANT

(Seal)

TOWN OF NORWOOD

Norfolk, ss.

To either of the Constables in the Town of Norwood in said County, Greetings:

In the name of the Commonwealth of Massachusetts, you are hereby required to notify and warn the inhabitants of the Town of Norwood qualified to vote in elections to meet in the various voting precincts designated for their districts in Norwood on Tuesday, the twenty-fourth day of October, 1978 at 7:00 o'clock in the forenoon, then and there to bring in their votes and to elect by ballot a member to fill a vacancy for an unexpired term on the Board of Selectmen pursuant to provisions of Section 2 of Chapter 197 of the Acts of 1914 and a member of the Finance Commission to fill a vacancy for an unexpired term in accordance with the provisions of Section 17 of Chapter 197 of the Acts of 1914.

To bring in their votes to the election officers for the election of successors to officers whose removal respectively has been demanded through petitions seeking to recall and remove said officers filed with and certified by the Town Clerk and Accountant under the provisions of Chapter 197 of the Acts of the Massachusetts Legislature for the 1914 as follows:

One Member of the School Committee to succeed William Egan unexpired term ending April 2, 1979.

One Member of the School Committee to succeed Rudith Berkowitz unexpired term ending April 7, 1980.

One Member of the School Committee to succeed Joseph M. Pentowski unexpired term ending April 7, 1980.

One Member of the School Committee to succeed Joan H. Cuff unexpired term ending April 6, 1981.

each of said members of the School Committee sought hereby to be recalled and removed being a candidate to succeed himself, or herself.

For these purposes, the Polls will be open at 7:00 o'clock in the forenoon and shall be kept open until 8:00 o'clock in the afternoon when they may be closed.

And you are directed to serve this warrant by posting attested copies thereof in ten public places in this Town seven days at least before the time and day of said meeting.

Given under our hands at Norwood this thirteenth day of September, 1978.

MARTIN J. LYDON
MARY J. FOX
WALTER DEMPSEY
Selectmen of Norwood

Norwolk, Norwood, ss. September 25, 1978

By virtue of the within warrant, I have posted the same as directed. The posting was completed Saturday, September 23, 1978.

NICHOLAS J. CONNOLLY
Constable

A True Copy.

Attest: BARTLEY W. CONNOLLY
Town Clerk and Accountant

SPECIAL TOWN ELECTION
REMOVAL ELECTION

October 24, 1978

Norfolk, ss. Town of Norwood

In pursuance with the foregoing warrant, the inhabitants of the Town of Norwood qualified to vote in elections met in the various voting precincts designated for their Districts in Norwood on Tuesday, the twenty fourth day of October 1978 at 7:00 o'clock in the forenoon.

The following election officers were sworn by the Warden in each precinct to the faithful performance of their duty.

Precinct A — Oldham School: Barbara A. Kinter, Frances L. Blanchot, Mary Hayes, Catherine L. D'Espinosa, Mary E. Foley, Evelyn Jurgelewicz, Barbara Fleck, Julia Rau, Albina Grigun, Eleanor Tupper, Bartley J. Connolly, Marie Lee, Mary Lou Foley, Katherine Kilkelly, Mary Folan, Constance M. Curran, Ann K. Rogers, Louise Anderson, Joan T. Laverty, Alice Dyer, Marion Manning, Barbara Barton, Marie V. Wilkinson, Mldred M. Sacco, Shirley Swain, Rachel Leavitt, Barbara A. Wenstrom.

Precinct B — Aaron Guild School: Anne L. White, Gertrude Young, Arlene E. Lindblom, Margaret L. Curran, Margaret Hayes Mary C. Amirault, Theresa M. Curran, Lida Parker, Anne P. Shannon, Angela Daly, Bridget McTernan, Arthur B. Rodgers, Anges Thompson, Rose Gallazzi, Joyce Padduck, Henry Kilroy, Ellen Sandell, Carol Cote, Barbara Curran, Margaret C. Duggan, Mary Stevens, Ann Cavanaugh, Anne D'Espinosa, Leona R. Grossman, Helen C. McDargh, Edward Peterson, Irene Peterson, Barbara Morrison.

Precinct C — Cleveland School: Henry A. Holman, Agnes Riley, Janet Webber, Mary Poce, Herbert Wiggin, Michael V. D'Espinosa, Violet Trainor, Catherine M. Keefe, Anne Rossi, Roberta Dunn, Gloria Collins, Rita E. Couch, Barbara Glaser, Frances W. Wiggin, Catherine E. Ravens, Perina F. Parise, Adlin C. Meyer, Doris R. Blasenak.

Precinct D — Balch School: Julia A. Lewis, Edward S. Thomas, Iris Falcone, Helen Ivatts, Doris C. Dauksis, Anne Boulis, Margaret Partridge, Ruth Curran, Alice G. Kelliher, Mae L. Bremer, Peter Farioli, Eleanor L. Brylinsky, Joan L. Lewis, Josie Czyryca, Alba A. Maroney, Sadie Thomas, Neil G. Hawley, Jr., Agnes Stellman, Adele Maloof, Mabel Stevens, Mark V. Bouchard, Phyllis Solomon, Nicholas J. Kelly, Barbara Lambert, Felicia M. Samm, Nima Hadge.

Precinct E — Callahan School: Amedio DeFlaminis, Jean R. Brown, Nora V. Connolly, Ellen Cotter, William Galle, Katherine V. Connor, Dorothy Rich, Mary G. Groh, Mary M. Landry, Helen McQuaid, Mildred Hoar, Marguerite L. Conley, Margaret B. Lowerison, Merriel Etter, Sarah W. Sawyer, Claire Groh, Bernice Wenstrom, Margaret Frazer.

Precinct F — Prescott School: Leo V. Storme, Waldo H. Nason, Wilfred Turenne, Harriet H. Gullich, Mildred Galle, Vera A. Kozak, Henry J. Gullich, Rose M. Connolly, Anne Greene, Gloria M. Rielly, Sarah Imbrogna, Mary L. Sullivan, Anne Fahrenholt, Alice A. Mantho, Mary E. Brierley, Helga Berglund, Mary Hemman, Irene Crowley, Ruth Arner.

In accordance with the laws of the Commonwealth of Massachusetts governing elections, the voting precincts designated for the districts were fitted up as polling places, a place railed off and compartments provided for the convenience of voters in marking their ballots, and each compartment was supplied with cards of instruction and other necessary facilities.

Cards of instruction and specimen ballots were posted in five different parts of each polling place outside the rail. The Town Clerk and Accountant delivered to the ballot clerks, sealed packages marked "Official Ballots October 24, 1978" and their receipt thereof.

The Ballot Clerks were provided with duplicate sets of registered voters of the Town, as prepared by the Registrars of Voters for use at this election. They were supplied with the official ballots taken from the package received from the Town Clerk and Accountant and were stationed by the entrances and exits of the polling places with instructions to deliver such ballots only to voters whose names were found and checked on the voting list. The ballot boxes used in elections were opened in public meeting, examined by the Wardens and other officials and found to be empty. The registers were then set at zero.

The polls were declared open for the reception of ballots at 7:00 o'clock in the forenoon and were declared closed at 8:00 p.m. At the

close of the polls an actual canvass of the ballots showed that forty seven hundred and thirty five votes were cast.

The names checked on the voting list by the ballot clerks at the entrance of each polling place were counted and found to agree, and the total number of names so checked was forty seven hundred and thirty five (4735).

The vote is as follows:

For Selectman

Peter Bamber had nine hundred and forty three (943) votes
William F. Butters had thirteen hundred and seventy nine (1379) votes
William J. Plasko had nineteen hundred and three (1903) votes
David W. Wall had four hundred and seventy seven (477) votes
Blanks, sixty three (63)

William J. Plasko elected and sworn by Town Clerk and Accountant

For Finance Commissioner

James A. Barss, Jr. had ten hundred and fifty nine (1059) votes
Robert A. Dempsey had ten hundred and sixty two (1062) votes
Norman E. Rickard had sixteen hundred and thirty four (1634) votes
Jeannette M. Troiano had seven hundred and seventy five (775) votes
Blanks, two hundred and thirty five (235)

Norman E. Rickard elected, sworn by Town Clerk and Accountant

For Member of School Committee (to succeed William F. Egan)
William F. Egan had twenty three hundred and eighty eight (2388) votes
Richard Joseph had twenty one hundred and seven (2107) votes
Blanks, two hundred and seventy (270)

William F. Egan elected and sworn by Town Clerk and Accountant

For Member of School Committee (To succeed Rudith Berkowitz)
Rudith Berkowitz had thirty hundred and ninety three (3093) votes
Scattering, fourteen (14)
Blanks, sixteen hundred and fifty eight (1658)

Rudith Berkowitz elected and sworn by Town Clerk and Accountant

For Member of School Committee (To succeed Joseph M. Pentowski)
Joseph M. Pentowski had twenty six hundred thirty four (2634) votes
Paul S. Riccardi had eighteen hundred and twenty three (1823) votes
Blanks, three hundred and eight (308)

Joseph M. Pentowski elected, sworn by Town Clerk and Accountant

For Member of School Committee (To succeed Joan H. Cuff)
Joan H. Cuff had thirty one hundred and fifty nine (3159) votes
Blanks, fifteen hundred and ninety eight (1598)

Joan H. Cuff elected and sworn by Town Clerk and Accountant

VOTE BY DISTRICTS

District 1 — For Selectman

Peter Bamber had seventy two (72) votes

William F. Butters had eighty four (84) votes
William J. Plasko had one hundred and seventy (170) votes
David W. Wall had thirty one (31) votes
Blanks, four (4)

District 2

Peter Bamber had one hundred and thirty one (131) votes
William F. Butters had one hundred and thirty one (131) votes
William J. Plasko had two hundred and sixty four (264) votes
David W. Wall had thirty (30) votes
Blanks, nine (9)

District 3

Peter Bamber had ninety seven (97) votes
William F. Butters had one hundred and two (102) votes
William J. Plasko had one hundred and eighty (180) votes
David W. Wall had thirty seven (37) votes
Blanks, four (4)

District 4

Peter Bamber had two hundred and seven (207) votes
William F. Butters had one hundred and forty three (143) votes
William J. Plasko had two hundred and ninety seven (297) votes
David W. Wall had seventy three (73) votes
Blanks, twelve (12)

District 5

Peter Bamber had one hundred and six (106) votes
William F. Butters had one hundred and fourteen (114) votes
William J. Plasko had two hundred and twenty (220) votes
David W. Wall had fifty one (51) votes

District 6

Peter Bamber had forty seven (47) votes
William F. Butters had two hundred and fourteen (214) votes
William J. Plasko had eighty seven (87) votes
David W. Wall had sixty two (62) votes
Blanks, eight (8)

District 7

Peter Bamber had eighty one (81) votes
William F. Butters had wto hundred and thirty five (235) votes
William J. Plasko had one hundred and sixty five (165) votes
David W. Wall had forty two (42) votes
Blanks, six (6)

District 8

Peter Bamber had ninety six (96) votes
William F. Butters had one hundred and twenty one (121) votes
William J. Plasko had two hundred and fifty (250) votes
David W. Wall had sixty six (66) votes
Blanks, six (6)

District 9

Peter Bamber had one hundred and six (106) votes

William F. Butters had two hundred and thirty five (235) votes
William J. Plasko had two hundred and seventy (270) votes
David W. Wall had eighty five (85) votes
Scattering, one (1)

District 1 — For Finance Commissioner

James A. Barss, Jr. had sixty six (66) votes
Robert A. Dempsey had one hundred and twelve (112) votes
Norman E. Rickard had one hundred and thirteen (113) votes
Jeannette M. Troiano had fifty three (53) votes
Blanks, seventeen (17)

District 2

James A. Barss, Jr. had one hundred and thirty one (131) votes
Robert A. Dempsey had one hundred and thirty one (131) votes
Norman E. Rickard had two hundred and sixty four (264) votes
Jeannette M. Troiano had thirty (30) votes
Blanks, nine (9)

District 3

James A. Barss, Jr. had sixty four (64) votes
Robert A. Dempsey had one hundred and twelve (112)votes
Norman E. Rickard had one hundred and fifty nine (159) votes
Jeannette M. Troiano had sixty three (63) votes
Blanks, twenty two (22)

District 4

James A. Barss, Jr. had one hundred and four (104) votes
Robert A. Dempsey had one hundred and twenty five (125) votes
Norman E. Rickard had two hundred and seventy nine (279) votes
Jeannette M. Troiano had one hundred and eighty five (185) votes
Blanks, thirty nine (39)

District 5

James A. Barss, Jr. had one hundred and twenty (120) votes
Robert A. Dempsey had one hundred and twelve (112) votes
Norman E. Rickard had one hundred and seventy (172) votes
Jeannette M. Troiano had seventy six (76) votes
Blanks, eighteen (18)

District 6

James A. Barss, Jr. had one hundred and sixty three (163) votes
Robert A. Dempsey had seventy five (75) votes
Norman E. Rickard had ninety one (91) votes
Jeannette M. Troiano had fifty six (56) votes
Blanks, thirty three (33)

District 7

James A. Barss, Jr. had one hundred and seventy eight (178) votes
Robert A. Dempsey had ninety nine (99) votes
Norman E. Rickard had one hundred and thirty two (132) votes

Jeannette M. Troiano had ninety four (94) votes
Blanks, twenty six (26)

District 8

James A. Barss, Jr. had one hundred and thirty (130) votes
Robert A. Dempsey had one hundred and thirty six (136) votes
Norman E. Rickard had one hundred and seventy one (171) votes
Jeannette M. Troiano had eighty (80) votes
Blanks, twenty two (22)

District 9

James A. Barss, Jr. had one hundred and nineteen (119) votes
Robert A. Dempsey had one hundred and twenty seven (127) votes
Norman E. Rickard had three hundred and thirty nine (339) votes
Jeannette M. Troiano had eighty six (86) votes
Scattering, one (1)

For Member of School Committee (To succeed William F. Egan)

District 1

William F. Egan had one hundred and ninety three (193) votes
Richard Joseph had one hundred and fifty two (152) votes
Blanks, sixteen (16)

District 2

William F. Egan had two hundred and eighty eight (288) votes
Richard Joseph had two hundred and forty seven (247) votes
Blanks, thirty (30)

District 3

William F. Egan had two hundred and thirty seven (237) votes
Richard Joseph had one hundred and sixty one (161) votes
Blanks, twenty two (22)

District 4

William F. Egan had three hundred and sixty three (363) votes
Richard Joseph had three hundred and thirty three (333) votes
Blanks, thirty six (36)

District 5

William F. Egan had two hundred and eighty two (282) votes
Richard Joseph had one hundred and ninety four (194) votes
Blanks, twenty two (22)

District 6

William F. Egan had one hundred and sixty four (164) votes
Richard Joseph had two hundred and twenty one (221) votes
Blanks, thirty three (33)

District 7

William F. Egan had two hundred and sixty six (266) votes
Richard Joseph had two hundred and thirty five (235) votes
Blanks, twenty eight (28)

District 8

William F. Egan had two hundred and forty (240) votes
Richard Joseph had two hundred and sixty nine (269) votes
Blanks, thirty (30)

District 9

William F. Egan had three hundred and fifty five (355) votes
Richard Joseph had two hundred and ninety five (295) votes

For Member of School Committee (To succeed Rudith Berkowitz)

District 1

Rudith Berkowicz had two hundred and forty two (242) votes
Scattering, two (2)
Blanks, one hundred and seventeen (117)

District 2

Rudith Berkowitz had three hundred and thirty three (333) votes
Blanks, two hundred and thirty two (232)

District 3

Rudith Berkowitz had three hundred and six (306) votes
Blanks, one hundred and thirteen (113)
Scattering, one (1)

District 4

Rudith Berkowitz had four hundred and ninety one (491) votes
Scattering, eight (8)
Blanks, two hundred and thirty three (233)

District 5

Rudith Berkowitz had three hundred and forty (340) votes
Scattering, two (2)
Blanks, one hundred and fifty six (156)

District 6

Rudith Berkowitz had two hundred and forty six (246) votes
Blanks, one hundred and seventy two (172)

District 7

Rudith Berkowitz had three hundred and thirty five (335) votes
Blanks, one hundred and ninety four (194)

District 8

Rudith Berkowitz had three hundred and fifty one (351) votes
Blanks, one hundred and eighty seven (187)
Scattering one (1)

District 9

Rudith Berkowitz had four hundred and forty nine (449) votes
Scattering, two (2)

For Member of School Committee (To succeed Joseph M. Pentowski)

District 1

Joseph M. Pentowski had two hundred and seventeen (217) votes

Paul S. Riccardi had one hundred and twenty one (121) votes
Blanks, twenty three (23)

District 2

Joseph M. Pentowski had three hundred and fifty seven (357) votes
Paul S. Riccardi had one hundred and sixty six (166) votes
Blanks, forty two (42)

District 3

Joseph M. Pentowski had two hundred and fifty five (255) votes
Paul S. Riccardi had one hundred and forty four (144) votes
Blanks, twenty one (21)

District 4

Joseph M. Pentowski had three hundred and fifty six (356) votes
Paul S. Riccard had three hundred and thirty six (336) votes
Blanks, forty (40)

District 5

Joseph M. Pentowski had two hundred and ninety two (292) votes
Paul S. Riccardi had one hundred and eighty three (183) votes
Blanks, twenty three (23)

District

Joseph M. Pentowski had one hundred and eighty four (184) votes
Paul S. Riccard had two hundred and one (201) votes
Blanks, thirty three (33)

District 7

Joseph M. Pentowski had two hundred and ninety eight (298) votes
Paul S. Riccardi had one hundred and eighty one (181) votes
Blanks, fifty (50)

District 8

Joseph M. Pentowski had two hundred and seventy nine (279) votes
Paul S. Riccardi had two hundred and twenty nine (229) votes
Blanks, thirty one (31)

District 9

Joseph M. Pentowski had three hundred and ninety six (396) votes
Paul S. Riccardi had two hundred and sixty two (262) votes

For Member of School Committee (To succeed Joan H. Cuff

District 1

Joan H. Cuff had two hundred and fifty two (252) votes
Scattering, one (1)
Blanks, one hundred and eight (108)

District 2

Joan H. Cuff had three hundred and sixty one (361) votes
Blanks, two hundred and four (204)

District 3

Joan H. Cuff had two hundred and ninety six (296) votes
Scattering, two (2)
Blanks, one hundred and twenty two (122)

District 4

Joan H. Cuff had four hundred and fifty five (455) votes
Scattering, three (3)
Blanks, two hundred and seventy four (274)

District 5

Joan H. Cuff had three hundred and fifty one (351) votes
Blanks, one hundred and forty six (146)
Scattering, one (1)

District 6

Joan H. Cuff had two hundred and sixty seven (267) votes
Blanks, one hundred and fifty one (151)

District 7

Joan H. Cuff had three hundred and fifty nine (359) votes
Blanks, one hundred and seventy (170)

District 8

Joan H. Cuff had three hundred and sixty nine (369) votes
Scattering, one (1)
Blanks, one hundred and sixty nine (169)

District 9

Joan H. Cuff had three hundred and sixty nine (369) votes
Scattering, one (1)
Blanks, one hundred and sixty nine (169)

A True Record.

Attest: BARTLEY W. CONNOLLY
Town Clerk and Accountant

THE COMMONWEALTH OF MASSACHUSETTS
TOWN OF NORWOOD

(Seal)

WARRANT FOR STATE ELECTION

Norfolk, ss.

To either of the Constables in the Town of Norwood in said County, Greetings:

In the name of the Commonwealth of Massachusetts, you are hereby required to notify and warn the inhabitants of said town who are qualified to vote in elections to vote at the polling places listed below on

TUESDAY, the SEVENTH DAY of NOVEMBER, 1978

from 7:00 a.m. to 8:00 p.m., for the following purposes:

To cast their votes in the State Election for the Election of Candidates for the following offices: Senator in Congress for this Commonwealth; Governor and Lieutenant Governor for this Commonwealth; Attorney General for this Commonwealth; Secretary for this Commonwealth; Treasurer for this Commonwealth; Auditor for this Commonwealth; Representative in Congress for Ninth Congressional District; Councillor for Second Councillor District; Senator in General Court for Norfolk and Suffolk Senatorial District; Representative in General Court for Twelfth Norfolk Representative District; District Attorney for Norfolk District; Register of Probate and Insolvency for Norfolk County; County Commissioner for Norfolk County; County Treasurer for Norfolk County; and to vote on the following questions:

Question No. 1

Proposed Amendment to the Constitution
Property Classification for Tax Purposes

Do you approve of the adoption of an amendment to the Constitution summarized below, which was approved by the General Court in joint sessions of the House of Representatives and Senate on May 28, 1975, by vote of 220-53, and on September 7, 1977, by a vote of 243-20?

Yes————
No ————

Summary

The proposed Constitutional amendment would permit the legislature to establish as many as four different classes of real property for tax purposes. Property in any one class would be required to be assessed, rated and taxed differently. The legislature could grant reasonable exemptions. The constitution presently requires all property (other than wild lands, forest lands, and certain agricultural and horticultural lands) to be assessed and rated equally at full value for tax purposes.

Question No. 2

Proposed Amendment to the Constitution
State Budget Deadline

Do you approve of the adoption of an amendment to the Constitution summarized below, which was approved by the General Court in joint sessions of the House of Representatives and Senate on May 28, 1975, by vote of 267-3, and on August 10, 1977, by a vote of 250-1?

Yes————
No ————

Summary

The proposed constitutional amendment would allow a governor who had not served in the preceding year as governor to submit a proposed budget to the legislature within eight weeks of the beginning of the legislative session. A governor who had served in the preceding year would still be required to submit a proposed budget within three weeks of the beginning of a legislative session.

Question No. 3

Proposed Amendment to the Constitution
Distributing Information for Voters

Do you approve of the adoption of an amendment to the Constitution summarized below, which was approved by the General Court in joint sessions of the House of Representatives and Senate on June 26, 1976, by a vote of 244-6, and on August 10, 1977, by a vote of 253-1?

Yes————
No ————

Summary

The proposed constitutional amendment would require the Secretary of the Commonwealth to send information about questions that will appear on the state election ballot to each person eligible to vote in the Commonwealth, or to every residence in the Commonwealth where one or more eligible voters live. Presently, the Constitution requires the Secretary to send this information to each registered voter in the Commonwealth.

Question No. 4

Proposed Amendment to the Constitution
Residence Standards for State Census

Do you approve of the adoption of an amendment to the Constitution summarized below, which was approved by the General Court in joint sessions of the House of Representatives and Senate on May 26, 1976, by a vote of 266-0, and on August 10, 1977, by a vote of 258-0?

Yes————
No ————

Summary

The proposed constitutional amendment would require that in the taking of the state census, residence be determined in accordance with the standards used by the United States when taking the federal census. Under the federal standards, residence is based upon where a person spends most of his or her time whereas under present state standards residence is based upon legal domicile. The standards would be subject to any exceptions which the legislature might enact.

Question No. 5

Proposed Amendment to the Constitution
Charter Commission Deadline

Do you approve of the adoption of an amendment to the Constitution summarized below, which was approved by the General Court in joint sessions of the House of Representatives and Senate on May 26, 1976, by a vote of 260-1, and on August 10, 1977, by a vote of 255-0?

Yes————
No ————

Summary

The proposed constitutional amendment would allow a local charter commission 18 months after its election to prepare a charter or charter revision for submission to the voters of a city or town. Presently, the constitution provides that the charter or charter revision be prepared within 10 months of the election of the charter commission.

Question No. 6

Proposed Amendment to the Constitution
Student Assignments to Public Schools

Do you approve of the adoption of an amendment to the Constitution summarized below, which was approved by the General Court in joint sessions of the House of Representatives and Senate on June 11, 1975, by a vote of 175-73, and on September 7, 1977, by a vote of 173-90?

Yes————
No ————

Summary

The proposed constitutional amendment would provide that a student could neither be assigned to nor denied admittance to a public school on the basis of race, color, national origin or creed.

Question No. 7

Proposed Amendment to the Constitution

Taxation of Land Used for Recreation or Left in a Natural State

Do you approve of the adoption of an amendment to the Constitution summarized below, which was approved by the General Court in joint sessions of the House of Representatives and Senate on August 11, 1976, by a vote of 248-5, and on May 24, 1978, by a vote of 257-0?

Yes————
No ————

Summary

The proposed constitutional amendment would give the legislature the power to establish a different method of property taxation for land which is used for recreational purposes and for land preserved in its natural state. It would add these two categories to the existing constitutional provision which allows the legislature to tax wild and forest land differently. The amendment's stated purpose is to develop and conserve natural resources and the environmental benefits of recreational land.

Question No. 8

This Question is Non-Binding
Property Tax Question

Shall the Senator from this District be instructed to vote to approve

the passage of a bill requiring the reduction and limitation of local property taxes by substituting revenue from state taxes, and providing that all state and local taxes combined shall not take a larger percentage of the total personal income in Massachusetts than the average percentage taken in the three year period immediately preceding approval?

Yes————
No ————

POLLING PLACES

PRECINCT A — OLDHAM SCHOOL

PRECINCT B — AARON GUILD SCHOOL

PRECINCT C — CLEVELAND SCHOOL

PRECINCT D — BALCH SCHOOL

PRECINCT E — CALLAHAN SCHOOL

PRECINCT F — PRESCOTT SCHOOL

The polls shall be opened at 7:00 o'clock in the forenoon and shall be kept open until 8:00 o'clock in the afternoon when they shall be closed.

And you are directed to serve this warrant by posting attested copies thereof in ten public places in this town seven days at least before the time and day of said meeting. Hereof fall not and make due return of this warrant with your doings thereon to the Selectmen on or before the day and time of said meeting.

Given under our hands at Norwood this seventeenth day of October, A.D. 1978.

MARTIN J. LYDON
JOSEPH F. CURRAN
MARY J. FOX
WALTER DEMPSEY
Selectmen of Norwood

NICHOLAS J. CONNOLLY
Constable, Town of Norwood

Norfolk, ss. October 19, 1978

By virtue of the within warrant I have posted the same as directed. The posting was completed Thursday, October 19, 1978.

A True Copy.

Attest: BARTLEY W. CONNOLLY
Town Clerk and Accountant

COMMONWEALTH OF MASSACHUSETTS
STATE ELECTION

November 7, 1978

Norfolk, ss. Town of Norwood

In pursuance with the foregoing warrant, the inhabitants of the Town, qualified to vote in elections and town affairs, met in the various voting precincts designated for their Districts in Norwood on Tuesday, the seventh day of November, 1978 at 7:00 a.m.

The following election officers were sworn by the Warden in each precinct to the faithful performance of their duty:

Precinct A — Oldham School: Barbara A. Kinter, Frances L. Blanchot, Mary Hayes, Catherine L. D'Espinosa, Mary E. Foley, Evelyn Jurgelewicz, S. Maude Bernier, Julia Rau, Albina Grigun, Eleanor Tupper, Bartley J. Connolly, Marie Lee, Mary Lou Foley, Katherine Kilkelly, Mary Folan, Constance M. Curran, Mary Scully, Alice Dyer, Marion Manning, Barbara Barton, Marie V. Wilkinson, Mildred M. Sacco, Shirley Swain, Ann K. Rogers, Louise Anderson, Joan T. Laverty, Ellen Melvin, Theresa Conroy, Mary T. Hayes, Mary Ingersoll, Barbara Ann Matthies, Athena O'Brien, Helen Griffin, Barbara Cataldo, Mary McDonagh, Rachel Leavitt, Barbara A. Wenstrom, Emma Boyd, Ellen Cotter, Margaret Oberlander, Harold H. Wilkinson, Jr., Rose Ruggiero.

Precinct B — Aaron Guild Elementary School: Anne L. White, Gerald King, Arlene E. Lindblom, Margaret L. Curran, Margaret Hayes, Mary C. Amirault, Rosemarie R. Fanning, Lida Parker, Anne P. Shannon, Angela Daly, Arthur B. Rodgers, Bridget McTernan, Agnes Thompson, Rose Gallazzi, Mary T. Ahearn, Carol Cote, Martha E. Connolly, Joanne Folan, Herbert J. Sheehan, Ann Cavanaugh, Anne D'Espinosa, Leona R. Grossman, Helen C. McDargh, Edward Peterson, Irene Peterson, Maureen G. Riley, Barbara Curran, Margaret C. Duggan, Frances A. Phipps, Anna Mahoney, Ann M. Foley, Margaret R. MacEachern, Julia B. Ratte, Arlene L. Butler, Ann M. Flaherty, Barbara Morrison, Constance L. Eck, Mary Ann Desmond, Lee A. Griffith, Evelyn Lemkin, Gertrude McNutt, Sydney S. Hoeg.

Precinct C — Cleveland School: Henry A. Holman, Agnes Riley, Janet Webber, Mary Poce, Herbert Wiggin, Mary Moynihan, Jean R. Brown, Violet Trainor, Catherine M. Keefe, Anne Rossi, Catherine M. Griffin, Roberta Dunn, Gloria Collins, Maria Garron, Jacqueline Floyd, Barbara Glaser, Frances W. Wiggin, Catherine E. Ravens, Perina F. Parise, Barbara Fleck, Adlin C. Meyer, Thelma Brown, Josephine Fisher, Joan V. Maher, Rita E. Couch, Lois V. LaMonica, Helen Aherne, Marsha Praino, Joan Squillante, Ronald Equil/ante, Mary Balfour, Mary A. Marsh, Jane White, Doris R. Blasenak, Charlotte Bashian.

Precinct D — Balch School: Julia A. Lewis, Edward S. Thomas, Iris Falcone, Helen Ivatts, Doris C. Dauksis, Anne Boulis, Margaret Part-

ridge, Ruth Curran, Alice G. Kelliher, Mae L. Bremer, Peter Farioli, Joan L. Lewis, Josie Czyryca, Shirley A. Reardon, Alba A. Maroney, Sadie Thomas, Neil G. Hawley, Jr., Adele Maloof, Mabel Stevens, Phyllis Solomon, Nicholas J. Kelly, Barbara Lambert, Felicia M. Samm, Jacqueline Shalhoub, Agnes Stellman, Rose Joseph, Emma McMaster, Margaret Thomas, Henry Rourke, Mary O'Malley, Patricia Bigelow, Nellie Pazniokas, Eileen Barss, Sally A. D'Entremont, Mark B. Bouchard, Nima Hadge, Mary E. O'Brien, Nellie Marks, Georgia Vartimos.

Precinct E — Callahan School: Amedio DeFlaminis, Emilie Moses, Nora V. Connolly, Eileen Woodworth, Katherine V. Connor, Dorothy Rich, William Galle, Mary G. Groh, Sadie Hutchins, Mary M. Landry, Helen McQuaid, Mildred Hoar, Marguerite L. Conley, Maureen Folan, Margaret B. Lowerison, Merriel Etter, Sarah W. Sawyer, Claire Groh, Bernice Wenstrom, Ivan Fleischman, Annette Webber, Janet Shea, Barbara Bilotta, Marie Lifrieri, Theresa Doherty, Barbara L. Hogan, Irene P. DiIeso, Louise Kinsman, Margaret Frazer, Margaret Eisner, Margaret Turner, Emily Tibbetts, Deanna D. Kelter.

Precinct F — Prescott School: Leo V. Storme, Waldo H. Nason, Wilfred Turenne, Harriet H. Gullich, Mildred Galle, Vera A. Kozak, Henry J. Gullich, Rose M. Connolly, Anne Greene, Gloria M. Rielly, Theresa M. Curran, Mary L. Sullivan, Mary E. Donahue, Alice Carribis, Alice A. Mantho, Mary E. Brierley, Helga Berglund, Mary Hemman, Irene Crowley, Lila Saarinen, Ruth H. Arner, Anne J. Mackys, Sarah Imbrogna, Eleanor M. Hickey, Margaret A. O'Connor, Marjorie A. Wehmas, John E. Morelli, Virginia I. Olshan, Eleanor Tomm, Anne C. Treciokas, James Russell, Elizabeth McDonough, Rose Gugliotta, Stephanie Saegh.

Sealed packages of ballots for the election were supplied by the Secretary of the Commonwealth and were delivered to the various precinct wardens by the Town Clerk and Accountant.

At 7:00 o'clock a.m. the polls were declared open for the reception of ballots. The polls were kept open until eight o'clock in the afternoon, when after due notice, they were closed.

Th canvass of votes was as follows:

Senator in Congress

Edward W. Brooke had forty three hundred and thirty (4330) votes
Paul E. Tsongas had seventy five hundred and twenty seven (7527) votes
Scattering, thirty five (35)
Blanks, two hundred and forty one (241)

Governor - Lieutenant Governor

Hatch and Cowin had forty three hundred and thirteen (4313) votes
King and O'Neill had seventy three hundred eighty three (7383) votes
Scattering, sixty four (64)
Blanks, three hundred and seventy three (373)

Attorney General

Francis X. Bellotti had ten thousand and twenty (10,020) votes
William F. Weld had eighteen hundred and twenty nine (1829) votes
Blanks, two hundred and eighty (280)

Secretary

Michael Joseph Connolly had
seventy two hundred and twenty three (7223) votes
John W. Sears had forty two hundred and eighty seven (4287) votes
Blanks, six hundred and twenty three (623)

Treasurer

Robert Q. Crane had seventy three hundred and sixty eight (7368) votes
Lewis S. W. Crampton had forty one hundred and forty four (4144) votes
Blanks, six hundred and twenty one (621)

Auditor

Thaddeus Buczko had seventy eight hundred and eleven (7811) votes
Timothy F. O'Brien had thirty four hundred and fifty eight (3458) votes
Blanks, eight hundred and sixty four (864)

Representative in Congress (Ninth District)

John Joseph Moakley had ten thousand six hundred eight (10,608) votes
Brenda Lee M. Franklin had three hundred and eighty four (384) votes
David Freund had two hundred and ninety (290) votes
Scattering, four (4)
Blanks, eight hundred and forty seven (847)

Councillor (Second District)

George F. Cronin Jr. had eighty five and thirteen (8513) votes
Frank J. Guaragna had nineteen hundred and sixty (1960) votes
Blanks, sixteen hundred and sixty (1660)

Senator in General Court (Norfolk & Suffolk District)

Joseph F. Timilty had eighty seven hundred and seventy one (8771) votes
Seymour L. Vincent had twenty five hundred and ninety five (2595) votes
Blanks, seven hundred and sixty seven (767)

Representative in General Court (Twelfth Norfolk District)

Gregory William Sullivan had
ten thousand one hundred and fifty one (10,151) votes
Scattering, six (6)
Blanks, nineteen hundred and seventy six (1976)

District Attorney (Norfolk District)

William D. Delahunt had ninety seven hundred and two (9702) votes
Blanks, twenty four hundred and thirty one (2431)

Register of Probate and Insolvency

Thomas Patrick Hughes had
ninety one hundred and eighty three (9183) votes
Scattering, six (6)
Blanks, twenty nine hundred and forty four (2944)

County Commissioner

David C. Ahearn had ninety one hundred and seventy five (9174) votes
Scattering, six (6)
Blanks, twenty nine hundred and fifty two (2952)

County Treasurer

James M. Collins had ninety two hundred and forty (9240) votes
Scattering, two (2)
Blanks, twenty eight hundred and ninety one (2891)

Question 1
Proposed Amendment to the Constitution

Yes, fifty four hundred and eighty one (5481)
No, sixty two hundred and eighty seven (6287)
Blanks, three hundred and sixty five

Question 2
Proposed Amendment to the Constitution

Yes, seventy four hundred and twenty five (7425)
No, thirty three hundred and forty two (3342)
Blanks, thirteen hundred and sixty six (1366)

Question 3
Proposed Amendment to the Constitution

Yes, seventy four hundred and seventy six (7476)
No, thirty three hundred and eighty five (3385)
Blanks, twelve hundred and seventy two (1272)

Question 4
Proposed Amendment to the Constitution

Yes, sixty eight hundred and sixty seven (6867)
No, thirty six hundred and sixty four (3664)
Blanks, sixteen hundred and two (1602)

Question 5
Proposed Amendment to the Constitution

Yes, forty seven hundred and forty six (4746)
No, fifty four hundred and sixty three (5463)
Blanks, seventeen hundred and twenty four (1724)

Question 6
Proposed Amendment to the Constitution

Yes, seventy seven hundred and nine (7709)
No, thirty two hundred and ninety six (3296)
Blanks, eleven hundred and twenty eight (1128)

Question 7
Proposed Amendment to the Constitution

Yes, fifty eight hundred and seventy seven (5877)
No, forty eight hundred and fifty (4850)
Blanks, fourteen hundred and six (1406)

Question 8
This Question is Non-Binding

Yes, seventy four hundred and fifteen (7415)
No, twenty two hundred and sixty (2260)
Blanks, twenty four hundred and fifty eight (2458)

VOTE BY PRECINCTS

Precinct A — For Senator in Congress

Edward W. Brooke had seven hundred and nineteen (719) votes
Paul E. Tsongas had thirteen hundred and nine (1309) votes
Blanks, fifty seven (57)

Precinct B

Edward W. Brooke had eight hundred and twenty (820) votes
Paul E. Tsongas had thirteen hundred and eight (1308) votes
Blanks, forty five (45)
Scattering, eleven (11)

Precinct C

Edward W. Brooke had eight hundred and fifty four (854) votes
Paul E. Tsongas had eleven hundred and ninety (1190) votes
Scattering, three (3)
Blanks, thirty eight (38)

Precinct D

Edward W. Brooke had seven hundred and forty eight (748) votes
Paul E. Tsongas had fourteen hundred and forty seven (1447) votes
Scattering, nine (9)
Blanks, forty eight (48)

Precinct E

Edward W. Brooke had five hundred and eighty (580) votes
Paul E. Tsongas had eleven hundred and eighteen (1118) votes
Blanks, twenty eight (28)

Precinct F

Edward W. Brooke had six hundred and nine (609) votes
Paul E. Tsongas had eleven hundred and fifty five (1155) votes
Scattering, twelve (12)
Blanks, twenty five (25)

Precinct A — For Governor - Lieutenant Governor

Hatch and Cowin had six hundred and sixty (660) votes
King and O'Neill had thirteen hundred and thirty five (1335) votes
Scatteriing, one (1)
Blanks, eighty nine (80)

Precinct B

Hatch and Cowin had eight hundred and thirty two (832) votes
King and O'Neill had twelve hundred and seventy (1270) votes
Scattering, twenty four (24)
Blanks, fifty seven (57)

Precinct C

Hatch and Cowin had nine hundred and twenty nine (929) votes
King and O'Neill had ten hundred and eighty six (1086) votes
Scattering, seven (7)
Blanks, sixty three (63)

Precinct D

Hatch and Cowin had six hundred and forty six (646) votes
King and O'Neill had fifteen hundred and twenty four (1524) votes
Scattering, ten (10)
Blanks, seventy two (72)

Precinct E

Hatch and Cowin had five hundred and fifty eight (558) votes
King and O'Neill had eleven hundred and eight (1108) votes
Scattering, fifteen (15)
Blanks, forty four (44)

Precinct F

Hatch and Cowin had six hundred and eighty eight (688) votes
King and O'Neill had ten hundred and fifty nine (1059) votes
Blanks, forty eight (48)

Precinct A — For Attorney General

Francis X. Bellotti had seventeen hundred and thirty five (1735) votes
William F. Weld had two hundred and eighty seven (287) votes
Blanks, sixty three (63)

Precinct B

Francis X. Be/lotti had seventeen hundred and forty nine (1749) votes
William F. Weld had three hundred and eighty three (383) votes
Blanks, fifty two (52)

Precinct C

Francis X. Bellotti had sixteen hundred and seventy nine (1679) votes
William F. Weld had three hundred and sixty five (365) votes
Blanks, forty one (41)

Precinct D

Francis X. Bellotti had nineteen hundred and forty five (1945) votes
William F. Weld had two hundred and fifty six (256) votes
Blanks, fifty one (51)

Precinct E

Francis X. Bellotti had fourteen hundred and thirty eight (1438) votes
William F. Weld had two hundred and forty nine (249) votes
Blanks, thirty nine (39)

Precinct F

Francis X. Bellotti had fourteen hundred and seventy eight (1478) votes
William F. Weld had two hundred and eighty nine (289) votes
Blanks, thirty four (34)

Precinct A — For Secretary

Michael Joseph Connolly had thirteen hundred and thirty (1330) votes

John W. Sears had six hundred and forty three (643) votes
Blanks, one hundred and twelve (112)

Precinct B

Michael Joseph Connolly had twelve hundred and fifty three (1253) votes
John W. Sears had eight hundred and twenty five (825) votes
Blanks, one hundred and six (106)

Precinct C

Michael Joseph Connolly had ten hundred and thirteen (1013) votes
John W. Sears had nine hundred and forty eight (948) votes
Blanks, one hundred and twenty four (124)

Precinct D

Michael Joseph Connolly had fourteen hundred sixty eight (1468) votes
John W. Sears had six hundred and seventy eight (678) votes
Blanks, one hundred and six

Precinct E

Michael Joseph Connolly had eleven hundred and nineteen (1119) votes
John W. Sears had five hundred and thirty five (535) votes
Blanks, seventy two (72)

Precinct F

Michael Joseph Connolly had ten hundred and forty (1040) votes
John W. Sears had six hundred and fifty eight (658) votes
Blanks, one hundred and three (103)

Precinct A — For Treasurer

Robert Q. Crane had thirteen hundred and twenty five (1325) votes
Lewis S. W. Crampton had six hundred and fifty one (651) votes
Blanks, one hundred and nine (109)

Precinct B

Robert Q. Crane had thirteen hundred and two (1302) votes
Lewis S. W. Crampton had seven hundred and eighty three (783) votes
Blanks, ninety nine (99)

Precinct C

Robert Q. Crane had ten hundred and eighty (1080) votes
Lewis S. W. Crampton had eight hundred and eighty five (885) votes
Blanks, one hundred and twenty (120)

Precinct D

Robert Q. Crane had fourteen hundred and ninety eight (1498) votes
Lewis S. W. Crampton had six hundred and thirty (630) votes
Blanks, one hundred and twenty four (124)

Precinct E

Robert Q. Crane had eleven hundred and seventeen (1117) votes
Lewis S. W. Crampton had five hundred and thirty six (536) votes
Blanks, seventy three (73)

Precinct F

Robert Q. Crane had ten hundred and forty six (1046) votes
Lewis S. W. Crampton had six hundred and fifty nine (659) votes
Blanks, ninety six (96)

Precinct A — For Auditor

Thaddeus Buczko had thirteen hundred and seventy two (1372) votes
Timothy F. O'Bren had five hundred and forty seven (547) votes
Blanks, one hundred and sixty six (166)

Precinct B

Thaddeus Buczko had thirteen hundred and sixty five (1365) votes
Timothy F. O'Brien had six hundred and seventy three (673) votes
Blanks, one hundred and forty six (146)

Precinct C

Thaddeus Buczko had eleven hundred and ninety (1190) votes
Timothy F. O'Brien had seven hundred and thirty six (736) votes
Blanks, one hundred and fifty nine (159)

Precinct D

Thaddeus Buczko had fifteen hundred and fifty three (1553) votes
Timothy F. O'Brien had five hundred and twenty eight (528) votes
Blanks, one hundred and seventy one (171)

Precinct E

Thaddeus Buczko had eleven hundred and forty three (1143) votes
Timothy F. O'Brien had four hundred and seventy four (474) votes
Blanks, one hundred and nine (109)

Precinct F

Thaddeus Buczko had eleven hundred and eighty eight (1188) votes
Timothy F. O'Brien had five hundred (500) votes
Blanks, one hundred and thirteen (113)

Precinct A — For Representative in Congress

John Joseph Moakley had eighteen hundred and thirty eight (1838) votes
Brenda Lee Franklin had fifty five (55) votes
David Freund had thirty four (34) votes
Blanks, one hundred and fifty eight (158)

Precinct B

John Joseph Moakley had eighteen hundred and seventy four (1874) votes
Brenda Lee M. Franklin had seventy nine (79) votes
David Freund had fifty (50) votes
Blanks, one hundred and eighty (180)
Scattering, one (1)

Precinct C

John Joseph Moakley had eighteen hundred and thirty (1830) votes
Brenda Lee M. Franklin had fifty four (54) votes
David Freund had twenty four (24) votes

Scattering, one (1)
Blanks, one hundred and seventy six (176)

Precinct D

John Joseph Moakley had nineteen hundred seventy eight (1978) votes
Brenda Lee M. Franklin had seventy two (72) votes
David Freund had one hundred and nine (109) votes
Blanks, ninety three (93)

Precinct E

John Joseph Moakley had fifteen hundred and eleven (1511) votes
Brenda Lee M. Franklin had fifty six (56) votes
David Freund had forty (40) votes
Scattering, two (2)
Blanks, one hundred and seventeen (117)

Precinct F

John Joseph Moakley had fifteen hundred and seventy seven (1577) votes
Brenda Lee M. Frankliin had sixty eight (68) votes
David Freund had thirty three (33) votes
Blanks, one hundred and twenty three (123)

Precinct A — For Councillor

George F. Cronin, Jr. had fifteen hundred and thirty three (1533) votes
Frank J. Guaragna had two hundred and seventy seven (277) votes
Blanks, two hundred and seventy five (275)

Precinct B

George F. Cronin, Jr. had fourteen hundred and ninety (1490) votes
Frank J. Guaragna had three hundred and seventy two (372) votes
Blanks, three hundred and twenty two (322)

Precinct C

George F. Cronin, Jr. had thirteen hundred and thirty eight (1338) votes
Frank J. Guaragna had three hundred and eighty two (382) votes
Blanks, three hundred and sixty five (365)

Precinct D

George F. Cronin, Jr. had sixteen hundred and forty (1640) votes
Frank J. Guaragna had three hundred and twenty eight (328) votes
Blanks, two hundred and eighty four (284)

Precinct E

George F. Cronin, Jr. had twelve hundred and sixty seven (1267) votes
Frank J. Guaragna had two hundred and seventy one (271) votes
Scattering, one (1)
Blanks, one hundred and eighty seven (187)

Precinct F

George F. Cronin, Jr. had twelve hundred and forty five (1245) votes
Frank J. Guaragna had three hundred and thirty (330) votes
Blanks, two hundred and twenty six (226)

Precinct A — For Senator in General Court

Joseph F. Timilty had fifteen hundred and ninety (1590) votes
Seymour L. Vincent had three hundred and sixty two (362) votes
Blanks, one hundred and thirty three (133)

Precinct B

Joseph F. Timilty had fifteen hundred and forty (1540) votes
Seymour L. Vincent had five hundred and fourteen (514) votes
Blanks, one hundred and thirty (130) votes

Precinct C

Joseph F. Timilty had thirteen hundred and seventy one (1371) votes
Seymour L. Vincent had five hundred and fifty six (556) votes
Blanks, one hundred and fifty eight (158)

Precinct D

Joseph F. Timilty had seventeen hundred and ten (1710) votes
Seymour L. Vincent had three hundred and eighty seven (387) votes
Blanks, one hundred and fifty five (155)

Precinct E

Joseph E. Timilty had thirteen hundred and three (1303) votes
Seymour L. Vincent had three hundred and twenty seven (327) votes
Blanks, ninety six (96)

Precinct F

Joseph F. Timilty had twelve hundred and fifty seven (1257) votes
Seymour L. Vincent had four hundred and forty nine (449) votes
Blanks, ninety five (95)

Precinct A — For Representative in General Court

Gregory William Sullivan had seventeen hundred seventy six (1776) votes
Blanks, three hundred and nine (309)

Precinct B

Gregory William Sullivan had eighteen hundred and nine (1809) votes
Blanks, three hundred and seventy (370)
Scattering, five (5)

Precinct C

Gregory William Sullivan had sixteen hundred sixty three (1663) votes
Blanks, four hundred and twenty two (422)

Precinct D

Gregory William Sullivan had
nineteen hundred and twenty three (1923) votes
Blanks, three hundred and twenty nine (329)

Precinct E

Gregory William Sullivan had fourteen hundred eighty four (1484) votes
Scattering, one (1)
Blanks, two hundred and forty one (241)

Precinct F

Gregory William Sullivan had fourteen hundred ninety six (1496) votes
Blanks, three hundred and five (305)

Precinct A — Dstrict Attorney

William D. Delahunt had sixteen hundred and eighty two (1682) votes
Scattering, one (1)
Blanks, four hundred and two (402)

Precinct B

William D. Delahunt had seventeen hundred and nine (1709) votes
Blanks, four hundred and seventy five (475)

Precinct C

William D. Delahunt had fifteen hundred and eighty eight (1588) votes
Blanks, four hundred and ninety seven (497)

Precinct D

William D. Delahunt had eighteen hundred and forty nine (1849) votes
Blanks, four hundred and three (403)

Precinct E

William D. Delahunt had fourteen hundred and thirty four (1434) votes
Blanks, two hundred and ninety one (291)
Scattering, one (1)

Precinct F

William D. Delahunt had fourteen hundred and forty (1440) votes
Blanks, three hundred and sixty one (361)

Precinct A — Register of Probate and Insolvency

Thomas Patrick Hughes had sixteen hundred and eleven (1611) votes
Scatterng, one (1)
Blanks, four hundred and seventy three (473)

Precinct B

Thomas Patrick Hughes had sixteen hundred and seven (1607) votes
Blanks, five hundred and seventy four (574) votes
Scattering, three (3)

Precinct C

Thomas Patrick Hughes had fourteen hundred seventy two (1472) votes
Blanks, six hundred and thirteen (613)

Precinct D

Thomas Patrick Hughes had seventeen hundred sixty four (1764) votes
Blanks, four hundred and eighty six (486)
Scattering, two (2)

Precinct E

Thomas Patrick Hughes had thirteen hundred eighty one (1381) votes
Blanks, three hundred and forty five (345)

Precinct F

Thomas Patrick Hughes had thirteen hundred forty eight (1348) votes
Blanks, four hundred and fifty three (453)

Precinct A — County Commissioner

David C. Ahearn had fifteen hundred and sixty (1560) votes
Scattering, one (1)
Blanks, five hundred and twenty four (524)

Precinct B

David C. Ahearn had sixteen hundred and twenty nine (1629)
Blanks, five hundred and seventy four (574)
Scattering, three (3)

Precinct C

David C. Ahearn had fifteen hundred and thirty five (1535) votes
Blanks, five hundred and fifty (550)

Precinct D

David C. Ahearn had seventeen hundred and forty seven (1747) votes
Scattering, two (2)
Blanks, five hundred and three (503)

Precinct E

David C. Ahearn had thirteen hundred and sixty three (1363) votes
Blanks, three hundredd and sixty three (363)

Precinct F

David C. Ahearn had thirteen hundred and forty one (1341) votes
Blanks, four hundred and sixty (460)

Precinct A — County Treasurer

James M. Collins had sixteen hundred and seven (1607) votes
Scattering, one (1)
Blanks, four hundred and seventy seven (477)

Precinct B

James M. Collins had sixteen hundred and twenty three (1623) votes
Scattering, one (1)
Blanks, five hundred and sixty (560)

Precinct C

James M. Collins had fourteen hundred and ninety six (1496) votes
Blanks, five hundred and eighty nine (589)

Precinct D

James M. Collins had seventeen hundred and sixty nine (1769) votes
Blanks, four hundred and eighty three (483)

Precinct E

James M. Collins had thirteen hundred and eighty four (1384) votes
Blanks, three hundred and forty two (342)

Precinct F

James M. Collins had thirteen hundred and sixty one (1361) votes
Blanks, four hundred and forty (440)
A True Record.

Attest: BARTLEY W. CONNOLLY
Town Clerk and Accountant

COMMONWEALTH OF MASSACHUSETTS
SPECIAL TOWN MEETING WARRANT

(Seal)

TOWN OF NORWOOD

Norfolk, ss.

To either of the Constables in the Town of Norwood in said County, Greetings:

In the name of the Commonwealth of Massachusetts, you are hereby required to notify and warn the inhabitants of the Town of Norwood qualified as the law requires to vote in town affairs to meet in the Auditorium of the Junior High School South on Washington Street in said town on Wednesday, November 15, 1978, at 8:00 o'clock in the afternoon, to notify and warn the Town Meeting members to meet and act at said time and place on the following articles, namely:

ARTICLE 1. To see if the town will vote to grant approval for work to be done at the Norwood Airport as required by Section 27 of Chapter 1140 of the Acts of 1973 as amended by Chapter 493 of the Acts of 1976, or take any other action in the matter.

(On petition of Norwood Airport Commission)

ARTICLE 2. To see if the town will vote to authorize and direct the Board of Selectmen to petition the legislature to amend the so-called "Town Charter" being Chapter 197 of the Acts of 1914 by amending Section 28 thereof so as to require that a petition for recall shall be signed by 500 or 1000 qualified voters, or take any other action in the matter.

ARTICLE 3. To amend the existing Zoning Map by altering the District boundaries with respect to that portion of the General Residence Zone; namely, that area bounded as follows:

Beginning at a point, said point being on the Northerly sideline of Everett Street, and being an angle point in the town line between Norwood and Westwood; thence running S38-51-20E a didstance of 162.15 feet thence turning and running S51.08-40W a distance of 36.00 feet; thence running S32-23-02W a distance of 136.97 feet; thence turning and running S08-29-47E a distance of 124.75 feet; thence turning and running S80-35-42W a distance of 29.87 feet; thence running S62-01-11W a distance of 151.01 feet; thence running S-56-09-12W a distance of 254.28 feet; thence running S56-06-09W a distance of 112.60 feet; thence running S34-24-21W a distance of 91.81 feet; thence running S42-03-10W a distance of 76.31 feet; thence running S44-33-45W a distance of 106.15 feet; thence turning and running N55-32-54W a distance of 84.12 feet; thence running N56-46-13W a distance of 39.60 feet; thence running N54-53-55W a distance of 233.08 feet; thence turning and running N00-25-00E a distance of 253.44 feet; thence turning and running N11-54-08W a distance of 25.65 feet; thence turning and running N87-20-27E

a distance of 203.80 feet; thence turning and running N16-58-07E a distance of 390.71 feet; thence turning and running N12-18-50E a distance of 36.00 feet; thence turning and running S77-41-10E a distance of 521.71 feet; thence running S72-51-20E a distance of 225.10 feet to the point of beginning. Being bounded on the West and South by the General Residence zone, on the East by the manufacturing zone, and on the North by the town line between Norwood and Westwood,

By withdrawing said portion from General Residence and establishing the same as Manufacturing Zone.

(On petition of Bridgton Distributing Company, Inc. and Mary A. Walker and Helen P. Perry d/b/a The Glacier Company).

ARTICLE 4. To see what sum of monies the Town will vote to appropriate from surplus revenue and/or taxation for the purpose of unpaid bills, or take any other action in the matter.

ARTICLE 5. To see if the Town of Norwood will vote to accept Vanderbilt Avenue from Boston-Providence Turnpike to about 1350 feet, more or less, easterly as a new town way as laid out by the Board of Selectmen.

All as shown on a plan entitled "Town of Norwood, Mass., Plan and Profile of Vanderbilt Avenue." A. A. Hamilton, Town Engineer, Dated September 29, 1978, a copy of which is on file at the office of the Town Clerk and is available for inspepction, or take any other action in the matter.

(On petition of Eleanor Thanos, Trustee M.J.S. Realty Trust).

And you are directed to serve this warrant by posting attested copies thereof in ten public places in this town fourteen days at least before the time and day of said meeting. Hereof fail not and make due return of this warrant with your doings thereon to the Selectmen on or before the day and time of said meeting.

Given under our hands at Norwood this 17th day of October A.D., 1978.

JOSEPH F. CURRAN
MARY J. FOX
WALTER DEMPSEY
Selectmen

Norfolk, ss. October 25, 1978

By virtue of the within warrant I have posted the same as directed. The posting was completed Wednesday, October 25, 1978.

NICHOLAS J. CONNOLLY
Constable, Town of Norwood

A True Copy.

Attest: BARTLEY W. CONNOLLY
Town Clerk and Accountant

COMMONWEALTH OF MASSACHUSETTS

SPECIAL)TOWN MEETING

(Seal)

TOWN OF NORWOOD

Norftlk, ss.

In pursuance with the foregoing warrant, the inhabitants of the Town of Norwood, and Town Meeting Members qualified to vote in elections and Town affairs met in the auditorium of the Junior High School South on Washington Street in said town on Wednesday, November 15, 1978 at 8:00 o'clock in the afternoon.

The Town Moderator, William J. Plasko, called the meeting to order. He said he was removing himself from the chair but was not resigninig at this time. He will not resign until a new moderator is elected from a warrant article at a future special town meeting per Section 11 of Chapter 541 of the acts of 1947.

Town Counsel, Justin Barton, conducted the meeting during the election of a Moderator to serve only at the November 15th meeting.

The Town Meeting Members nominated Robert C. Capasso and Anne White. On a standing vote, Mr. Capasso received 76 votes and Mrs. White received 52 votes. Mr. Capasso was declared elected and conducted the November 15th Town Meeting.

The warrant calling the meeting was read by the Town Clerk and Accountant Bartley W. Connolly. Tellers being appointed and sworn, the following action was taken on the articles of the foregoing warrant.

ARTICLE 1. On a motion offered by John J. Mellon, duly seconded by Walter R. Ryan, it was

VOTED: That the town herewith grants approval for work tt be done at the Norwood Airport as required by Section 27 of Chapter 1140 of the Acts of 1973 as amended by Chapter 493 of the Acts of 1976.

On voice vote motion declared carried.

ARTICLE 2. On a motion offered by Martin J. Lydon, duly seconded by Mary J. Fox, it was

VOTED: That the Board of Selectmen are herewith authorized and directed to petition the legislature to amend the so called "Town Charter" being Chapter 197 of the Acts of 1914 by amending Section 28 thereof so as to require that a petition for recall shall be signed by 500 qualified voters so that the applicable sentence shall read:

> Said petition before being returned and filed shall be signed by 500 qualified voters, and to every such signature shall be

added the place of residence of the signer, giving the street and number; such signatures need not all be on one paper.

Motion declared lost on a voice vote. Vote questioned by 7 Town Meeting Members and standing vote, voting Yes, 95; No, 40. Motion declared carried by the Moderator.

REPORT OF THE NORWOOD PLANNING BOARD ON AMENDING THE EXISTING ZONING MAP OF THE TOWN OF NORWOOD

To the Citizens of the Town of Norwood:

The Norwood Planning Board through the Daily Transcript in the issues of Sept. 29 and Oct. 6, 1978 gave notice of its intention to hold a public hearing on Oct. 16, 1978 at 8:00 p.m. in the Municipal Building on proposed amendment to the Zoning By-Laws of the Town of Norwood, said hearing being held as advertised and in compliance with Chapter 808 of the Acts of 1975, and the Norwood Planning Board herewith submits its final report and recommendation which is in the following form:

We recommend INDEFINITE POSTPONEMENT WITHOUT PREJUDICE to the existing Zoning Map of the Town of Norwood as submitted in the attached motion under Article 3 of the Special Town Meeting of November 15, 1978 for the following reasons:

1. The petitioners, Mary A. Walker and Helen P. Perry d/b/a The Glacier Company, have requested withdrawal of this article in a letter to the Planning Board dated November 13, 1978 through their attorney, Louis H. Beigbeder.

Respectfully submitted,

FRANCIS WISGIRDA
E. WILLIAM BAMBER
PAUL J. DONOHUE

ARTICLE 3. On a motion offered by Francis Wisgirda, dully seconded by Paul J. Donohue, it was

VOTED. Indefinite postponement without prejudice.

On voice vote motion declared carried.

ARTICLE 4. On a motion offered by Allan D. Howard, duly seconded by Kenneth E. Webber, it was

VOTED: That the sum of $5,727.72 be transferred from Surplus Revenue and appropriated for the purpose of paying unpaid bills.

On voice vote motion declared unanimously carried.

REPORT OF THE NORWOOD PLANNING BOARD REGARDING THE ACCEPTANCE OF VANDERBILT AVENUE, 1300±

November 14, 1978

NORWOOD PLANNING BOARD
Francis Wisgirda, Chairman
Paul J. Donohue, Vice Chairman
Thomas F. Cavanaugh, Clerk
E. William Bamber
Thomas A. Riolo

Mr. Martin J. Lydon
Chairman, Board of Selectmen
Town of Norwood
Norwood, Massachusetts 02062

Dear Mr. Lydon,

With regard to your letter of October 12, 1978 asking for a report from the Planning Board regarding the acceptance of Vanderbilt Avenue from Boston Providence Turnpike to 1300± feet easterly, the Board offers the following report:

The said road, Vanderbilt Avenue from Boston Providence Turnpike to 1300± feet easterly, is under bond between the Planning Board and the developer, M.J.S. Realty Trust, Eleanor Thanos, Trustee. The road has not been completed. When the road is completed to the satisfaction of the Town the bond will be released. The Planning Board recommends that the Town accept this roadway under thes econditions.

Respectfully submitted,

FRANCIS WISGIRDA
Chairman

ARTICLE 5. An alternate motion made by Mr. Ball and duly seconded to Indefinitely postpone was lost on a voice vote. On a motion offered by Martin J. Lydon, duly seconded by William J. Plasko, it was

VOTED: To accept and allow as new town ways, as laid out by the Board of Selectmen, Vanderbilt Avenue from Boston-Providence Highway to about 1350 feet easterly thereof, to be known as Vanderbilt Avenue, as more particularly described as follows:

LAYOUT OF A PORTION OF VANDERBILT AVENUE
BOSTON-PROVIDENCE TURNPIKE TO STA. 13+49.29

The northerly line of this layout begins at a point in the easterly line of Boston-Providence Turnpike; thence running southwesterly, southerly and southeasterly by a curve with a radius of 42.00 feet and a distance of 74.81 feet; thence running S74-02-58E a distance of 149.83 feet; thence running southeasterly and easterly by a curve of a radius of 770.00 feet and a distance of 147.19 feet; thence running S85-00-06E

a distance of 822.53 feet; thence running easterly and southeasterly by a curve of a radius of 830.00 feet and a distance of 168.42 feet to the terminus of this line of this layout.

The southerly line of this layout begins at a point in the easterly line of Boston-Providence Turnpike, said point being N28-00-25E a distance of 139.86 feet from a concrete bound in Boston-Providence Turnpike; said concrete bound being S28-00-25W a distance of 287.11 feet from the point of beginning of the above described northerly line of this layout; thence running northeasterly, easterly and southeasterly by a curve of a radius of 42.00 feet and a distance of 57.14 feet; thence running S74-02-58E a distance of 180.58 feet; thence running southeasterly by a curve of a radius of 770.00 feet and a distance of 161.16 feet to a point, said point being the terminus of this line of this layout, and said point being S11-56-00W a distance of 60.22 feet from the terminus of the above described northerly line of this layout, thereby making a way of uniform width of 60.00 feet except where the lines of said way are connected to Boston-Providence Turnpike, the width at this point is thereby increased.

All as shown on the plan entitled Town of Norwood, Mass., Plan and Profile of Vanderbilt Avenue, R. A. Hamilton, Town Engineer dated September 29, 1978. And further voted that the report of the Planning Board dated November 14, 1978 is attached hereto and made a part hereof.

On voice vote motion declared carried.

Meeting adjourned.

A True Record.

Attest: BARTLEY W. CONNOLLY
Town Clerk and Accountant

COMMONWEALTH OF MASSACHUSETTS
ANNUAL TOWN MEETING WARRANT
(Seal)
TOWN OF NORWOOD

Norfolk, ss.

To either of the Constables in the Town of Norwood in said County, Greetings:

In the name of the Commonwealth of Massachusetts, you are hereby required to notify and warn the inhabitants of the Town of Norwood, qualified as the law requires to vote in town affairs, to meet in the Auditorium of the Junior High School South on Washington Street in said town on Monday, January 15, 1979 at 8:00 o'clock in the afternoon, to notify and warn the Town Meeting Members to meet and act at said time and place on the followiing articles, namely:

ARTICLE 1. To see what sum or sum of money the Town will vote to raise by taxation and/or transfer from Surplus Revenue for the purpose of appropriating such sum or sums for wage increases for all Town employees, including the School Department, or take any other action in the matter.

ARTICLE 2. To hear and act on the reports of Town Officers and Committees.

ARTICLE 3. To see if the Town will vote to authorize the Collector of Taxes to use the same means as a Town Treasurer may use when acting as Collector.

ARTICLE 4. To see if the Town will vote to authorize the Town Treasurer with the approval of the Selectmen, to borrow money from time to time in anticipation of the revenue of the financial year beginning July 1, 1979, in accordance wth the provisions of General Laws, Chapter 44, Section 4, and to issue a note or notes therefor, payable within one year, and to renew any note or notes as may be given for a period of less than one year in accordance wth General Laws, Chapter 44, Section 17.

ARTICLE 5. To see what sums of money the Town will vote to raise, borrow, or transfer from available funds in the treasury, and appropriate for the fiscal year beginning July 1, 1979 through June 30, 1980, for the following purposes, or take any other action in the matter. "All sums voted for salaries are to be expended in conformance with the official budget of the Finance Commission unless otherwise voted by the Town Meeting. All sums voted for New Equipment shall be expended for items listed in the budgets approved by the Finance Commission and voted by the Town Meeting."

A. GENERAL GOVERNMENT

1. Selectmen
   a. Salaries
   b. Expenses
   c. New Equipment
   d. Negotiating Services
2. General Manager
   a. Salaries
   b. Expenses
   c. New Equipment
3. Town Clerk and Accountant
   a. Salaries
   b. Expenses
   c. New Equipment
4. Town Treasurer and Collector of Taxes
   a. Salaries
   b. Expenses
   c. New Equipment

d. Expense of foreclosure of tax titles
e. Certification of Bonds and Notes

5. Assessors
   a. Salaries
   b. Expenses
   c. New Equipment
   d. Expense of defense of Assessors under G.L. Chapter 58A

6. Engineering
   a. Salary
   b. Expenses
   c. New Equipment

7. Law
   a. Salary
   b. Court Work
   c. Expenses
   d. Legal Services

8. Election and Registration
   a. Salaries
   b. Expenses

9. Finance Commission
   a. Expenses
   b. New Equipment

10. Plannng Board
    a. Salaries
    b. Expenses

11. Board of Appeal
    a. Zoning Code
    b. Building By-Law

12. Maintenance and Repair of Municipal Buildings and Grounds
    a. Maintenance and Repair of Buildings
    b. Salaries
    c. Expenses
    d. New Equipment

13. Printing of Town Report

14. Defraying incidental and other necessary expenses not otherwise provided for, including Out-of-State Travel

15. Computer Management and Supplies

16. Council on Aging

17. Youth Commission

B. PROTECTION OF PERSONS AND PROPERTY

1. Police Department
   a. Salaries
   b. Expenses
   c. New Equipment
   d. Annuities to Dependents of Policemen
   e. Maintenance and Control of Traffic

2. Fire Department
   a. Salaries
   b. Expenses
   c. New Equipment
   d. Annuities to Dependents of Firemen
   e. Maintenance Police and Fire Station
   f. Maintenance of Police & Fire Station New Equipment

3. Maintenance and Extension of Fire Alarm Station

4. Hydrant Service

5. Inspector of Buildings
   a. Salaries
   b. Expenses
   c. New Equipment

6. Inspector of Animals
   a. Salary

7. Sealer of Weights and Measures
   a. Salary
   b. Expenses

8. Insect Pest Extermination
   a. Expenses
   b. Contract Labor

9. Care and Planting of Shade Trees and Dutch Elm Dsease Control

10. Dog Officer
    a. Salary
    b. Expenses

C. HEALTH AND SANITATION

1. Board of Health
   a. Salaries
   b. Expenses
   c. Garbage Removal Contract
   d. New Equipment

2. Sewers
   a. Maintenance

b. Particular Sewers
c. Sewer Construction

3. Drains
   a. Maintenance
   b. Construction

4. Maintenance of Town Dump

5. Removal of Ashes and Rubbish

D. PUBLIC WORKS

1. Administration
   a. Salaries and Wages
   b. Expenses
   c. New Equipment

2. Publc Works Labor — All Departments
3. Garage Maintenance
4. Vacations
5. Pensions
6. Sick Leave

E. HIGHWAYS

1. Maintenance and Repairs
2. Construction
3. Snow and Ice Removal
4. Sidewalks
5. Street Lighting

F. SCHOOLS, GENERAL AND VOCATIONAL

1. Salaries
   a. Administration
   b. Instruction
   c. Custodial
   d. Auxiliary Agencies
   e. Cafetera

2. Operational Expense (Supplies, Equipment, Fees, & Service)
   a. Administration
   b. Instruction Supplies & Textbooks
   c. Custodial Supplies
   d. Auxiliary Agencies
   e. Utilities
   f. Continuiing Fees & Services (and Eyeglasses)
   g. Revolving Fund — A.A.
   h. Revolving Fund — Lunch Program
   i. Maintenance of Buildings
   j. Repairs & Replacements — Equipment & Furnishings

k. Maintenance of Grounds
l. Transportation
m. Chapter 766 Program
n. Music Program

3. Capital Outlay
   a. New Equipment
4. Out-of-State Travel

G. PUBLIC SERVICE

1. Electric Light Department
   a. Personal Services and Payroll Wages
   b. Operating and Maintenance Expense
   c. Administratve, Customer and General Expense
   d. Depreciation
   e. Purchase of Power
2. Water Department
   a. Maintenance and Operation
   b. Construction

H. LIBRARY

a. Salaries
b. Expenses
c. New Equipment
d. Maintenance and Repair of Library Buildings
e. Maiintenance of Grounds

I. PARKS, PLAYGROUNDS AND RECREATION

1. Parks Maintenance
   a. Expenses
   b. New Equipment
2. Playgrounds
   a. Expenses
   b. Improvement
3. Recreation
   a. Salaries
   b. Expenses
   c. New Equipment

J. CEMETERIES

1. Maintenance
   a. Salaries
   b. Expenses
   c. New Equipment
2. Improvement
   a. Salaries
   b. Expenses
   c. New Equipment

K. VETERANS BENEFITS

a. Salaries
b. Expenses
c. New Equipment

L. RETIREMENT

1. Contributory Retirement Pension Accumulation Fund
2. Expense of Contributory Retirement Board
3. Funded Debt

M. INTEREST AND DEBT REQUIREMENT

1. Interest Requirements
2. Bonds and Notes due in 1979-1980

N. INSURANCE ON TOWN PROPERTY

O. RESERVE FUND

P. NORWOOD MUNICIPAL AIRPORT

Q. MISCELLANEOUS

1. Expense of Commission to Promote Business and Industry
2. Observance of Memorial Day
3. Observance of Fourth of July
4. Expense of Christmas Decorations
5. Carillon Concerts
6. Expense for Civil Defense
7. Expense of Conservation Commission
8. Expense of Permanent Building Construction Committee
9. Historical Commission
10. Capital Outlay Committee
11. Norwood Growth Policy Committee

ARTICLE 6. To see what sum of money the Town will vote to raise and appropriate to meet overdrafts and unpaid bills incurred for the period July 1, 1978 to June 30, 1979.

ARTICLE 7. To see what sum the Town will vote to authorize the Board of Assessors to apply from free cash in the treasury in offset to the amount appropriated to be raised by taxation for the fiscal year beginning July 1, 1979 through June 30, 1980, or take any other action in the matter.

ARTICLE 8. To see if the Town will vote to authorize the Selectmen to lease for periods not exceeding five years buildings or parts of buildings for the purpose of providing separte and suitable quarters

for Post 70 American Legion, Post 2452 Veterans of Foreign Wars, Norfolk County Marine Corps League of Norwood, Chapter 90 Disabled American Veterans and Amvets 153 of Norwood, and to raise and appropriate sums for the payment of rents for the fiscal year beginning July 1, 1979 through June 30, 1980, or take any other action in the matter.

ARTICLE 9. To see what sum of money the Town will vote to raise and appropriate for the purpose of maintaining the insurance fund to pay Workmen's Compensation.

ARTICLE 10. To see what sum of money the Town will vote to raise and appropriate for the purpose of paying part of the premiums for group life insurance accident, hospitalization, medical and surgical insurance for certain employees and other dependents under the provisions of General Laws, Chapter 32B.

ARTICLE 11. To see what sum of money the Town will vote to transfer from Surplus Revenue and appropriate for the Stabilization Fund, or take any other action in the matter.

ARTICLE 12. To see what sum of money the Town will vote to raise and appropriate for the payment of hospital, medical and surgical expenses of retired firemen and policemen, as provided in General Laws, Chapter 41, Section 100B, or take any other action in the matter.

ARTICLE 13. To see what sum of money the Town will vote to raise in whatever manner and appropriate such funds to meet the capital and operating costs in connection with the Blue Hills Regional High School assessed to the Town for the fiscal year beginning July 1, 1979, through June 30, 1980, or take any other action in the matter.

ARTICLE 14. To see if the Town will vote to authorize the Board of Selectmen to accept and enter into contract for the expenditure of any funds allotted by the Commonwealth and/or County for the construction, reconstruction and improvement of public roads under the provisions of Section 34, Chapter 90 of the General Laws, Ter. Ed., and acts in amendment thereof and in addition thereto.

ARTICLE 15. To see if the Town will vote to raise and appropriate the sum of $..... for town funds to be used in conjunction with and in addition to any funds allotted by the Commonwealth and/or County for the construction and improvement of roads under the provisions of Section 34, Chapter 90 of the General Laws, Ter. E., and acts in amendment thereof and in addition thereto.

ARTICLE 16. To see if the Town will vote to authorize the Board of Selectmen to enter into contract with the Mass. Dept. of Public Works and the Norfolk County Commissioners and to expend funds made available for the construction, reconstruction and improvement of public ways.

And you are directed to serve this warrant by posting attested copies thereof in ten public places in this town seven days at least

before the time and day of said meeting. Hereof fail not and make due return of this warrant with your doings thereon to the Selectmen on or before the day and time of said meeting.

Given under our hands at Norwood this twenty-sixth day of December, A.D. 1978.

MARTIN J. LYDON
JOSEPH F. CURRAN
MARY J. FOX
WILLIAM J. PLASKO
Selectmen of Norwood

Norfolk, Norwood, ss. January 5, 1979

By virtue of the within warrant I have posted the same as directed. The posting was completed January 4, 1979.

NICOLAS J. CONNOLLY
Constable, Town of Norwood

A True Copy.

Attest: BARTLEY W. CONNOLLY
Town Clerk and Accountant

ADJOURNED ANNUAL TOWN MEETING
TOWN OF NORWOOD

Pursuant to the provisions of the by-laws of the town of Norwood, notice is hereby given that at the Annual Town Meeting of the inhabitants of the town of Norwood held on Monday evening, January 15, 1979, it was voted that the meeting stand adjourned to meet at 8:00 p.m. on Wednesdady, March 28, 1979 in the Junior High School South Auditorium on Washington Street.

It was further voted that Article 1 through Article 16 be laid on the table andd acted upon at the adjourned session of this meeting.

BARTLEY W. CONNOLLY
Town Clerk and Accountant

January 17, 1979

Norfolk, Norwood, ss. January 19, 1979

By virtue of the within notice I have posted the same as directed. A True Copy.

Attest: BARTLEY W. CONNOLLY
Town Clerk and Accountant

COMMONWEALTH OF MASSACHUSETTS
SPECIAL TOWN MEETING WARRANT

(Seal)

TOWN OF NORWOOD

Norfolk, ss.

To either of the Constables in the Town of Norwood in said County, Greetings:

In the name of the Commonwealth of Massachusetts, you are hereby required to notify and warn the inhabitants of the Town of Norwood qualified as the law requires to vote in town affairs to meet in the Auditorium of the Junior High School South on Washington Street in said town on Wednesday, February 21, 1979, at 8:00 o'clock in the afternoon, to notify and warn the Town Meeting members to meet and act at said time and place on the following articles, namely:

ARTICLE 1. To see if the members of the Norwood representative town meeting will take action on the vacancy in the position of Town Moderator as provided for in Section 11, of Chapter 541, of 1947 entitled An Act Establishing Representative Town Government by Limited Town Meeting in the Town of Norwood; said section reading in part, . . "and any vacancy in such office may be filled by the town meeting members at a representatve town meeting held for that purpose", or take any other action in the matter.

ARTICLE 2. To see what sum of money the town will vote to transfer from surplus revenue and appropriate to any additional expenses in the Election and Registration Department; namely, the Recall Election of September 5, 1978 and subsequent Recount and the Special and Recall Election on October 24, 1978.

ARTICLE 3. To see what sum of money the town will vote to appropriate or transfer from available funds or surplus revenue for the purpose of General Government Incidentals, or take any other action in the matter.

ARTICLE 4. To see what sum of money the town will vote to appropriate or transfer from available funds or surplus revenue for the purpose of Maintenance and Control of Traffic, or take any other action in the matter.

ARTICLE 5. To see what sum of money the town will vote to appropriate or transfer from available funds or surplus revenue for the purpose of Police Salaries - Overtime, or take any other action in the matter.

ARTICLE 6. To see what sum of money the town will vote to appropriate or transfer from available funds or surplus revenue for the purpose of Police Incidentals, or take any other action in the matter.

ARTICLE 7. To see what sum of money the town will vote to appropriate or transfer from available funds or surplus revenue for the purpose of Fire Alarm Maintenance, or take any other action in the matter.

ARTICLE 8. To see what sum of money the town will vote to appropriate or transfer from available funds including unexpended balances, or surplus revenue for the purpose of Fire Department Salaries and Fire Department Substitutions, or take any other action in the matter.

ARTICLE 9. To see what sum of money the town will vote to appropriate from surplus revenue for the purpose of replacing the base radio station and associated equipment for the Fire Department, or take any other action in the matter.

ARTICLE 10. To see what sum of money the town will vote to appropriate or transfer from available funds or surplus revenue for Public Works Sick Leave Account, or take any other action in the matter.

ARTICLE 11. To see what sum of money the town will vote to appropriate or transfer from available funds or surplus revenue for the purpose of rebuilding and repairing the Meadowbrook Drain, or take any other action in the matter.

ARTICLE 12. To see what sum of money the town will vote to appropriate or transfer from available funds or surplus revenue for the purpose of sewer construction in and near Pellana Road, or take any other action in the matter.

ARTICLE 13. To see if the town will vote to authorize the Board of Selectmen to acquire by purchase, eminent domain, or otherwise the fee in, or an easement in, or a lesser interest in the land in the Meadowbrook Drain area between Pleasant Street and the Boston-Providence Highway, as approximately shown on a plan on file with the Town Clerk's Office; and to appropriate funds necessary thereto from surplus revenue, and/or borrowing, and/or taxation, or take any other action in the matter.

ARTICLE 14. To see what sum of money the town will vote to appropriate or transfer from available funds or surplus revenue for the purpose of conducting a Wastewater Facilities Study of the Norwood sewer system, including an infiltration and inflow analysis, and to authorize the Board of Selectmen to contract with the appropriate state and/or federal agencies for a Step 1 Wastewater Facilities Grant, in accordance with the regulations of the Environmental Protection Agency, or take any other action in the matter.

ARTICLE 15. To see what sum of money the town will vote to appropriate or transfer from available funds or surplus revenue for the purpose of completing design plans for a Federal Urban Systems project on Washington Street, or take any other action in the matter.

ARTICLE 16. To see what sum of money the town will vote to appropriate or transfer from available funds or surplus revenue for the purpose of constructing the Union Street and Summer Street water main, or take any other action in the matter.

ARTICLE 17. To see if the town will vote to authorize the Board of Selectmen to acquire by purchase, eminent domain or otherwise the land in the Sumner Street area as approximately shown on a plan of land entitled, "Town of Norwood, Mass., Plan of Land to be Acquired for Recreation Purposes, Scale 1"=100', dated January 18, 1979, Norwood Engineering Co.", on file with the Town Clerk's Office; and to appro-

priate funds necessary thereto from surplus revenue and/or borrowing and/or taxation; and to authorize the Board of Selelctmen to contract with the appropriate state and/or federal agencies for financial assistance; or take any other action in the matter.

ARTICLE 18. To see if the town will vote to accept a portion of Albemarle Road from approximately Brook Street to Harrow Road as a new town way as laid out by the Board of Selectmen, or take any other action in the matter.

ARTICLE 19. To see what sum of money the town will vote to appropriate by taxation, and/or borrowing, and/or by transfer from surplus revenue for the purpose of reconstruction of a portion of Albemarle Road from approximately Brook Street to Harrow Road, or take any other action in the matter.

ARTICLE 20. To see what sum of money the town will vote to appropriate from surplus revenue for the purpose of paying an unpaid bill for the Library Department, or take any other action in the matter.

(On petition of Board of Library Trustees).

ARTICLE 21. To see what sum of money the town will vote to appropriate from free cash for the purpose of paying a salary for a full time director of the Senior Citizens Drop-In Center for the Council on Aging, or take any other action in the matter.

(On petition of Norwood Council on Aging).

ARTICLE 22. To see what sum of money the town will vote to appropriate from surplus revenue for the purpose of making rental payments for Pulse, Inc. or take any other action in the matter.

(On petition of Pulse, Inc.).

ARTICLE 23. To see what sum of money the Town will vote to appropriate from surplus revenue, and/or borrowing, and/or taxation for the purpose of rehabilitation of Runway 17/35 at the Norwood Municipal Airport and to grant approval for such works as required by Section 27 of Chapter 1140 of the Acts of 1973 as amended by Chapter 493 of the Acts of 1976, or take any other action in the matter.

(On petition Norwood Airport Commission).

ARTICLE 24. To see what sums of money the town will vote to appropriate or transfer from available funds to the Permanent Building Construction Committee for the purpose of a preliminary study for the renovation of Norwood Senior High School to meet the handicapped requirements as mandated under Section 504 of the Federal Rehabilitation Act of 1973.

(On petition of the Norwood School Committee).

ARTICLE 25. To see if the town will amend the existing general town bylaws by adding the following:

Regulation of Retail Food Stores — Hours of Operation

Section 1. For the purpose of controlling noise and promoting the

the public peace for the general welfare and to protect and promote the night-time tranquility, no person shall, except as hereinafter provided sell any food at retail between the hours of 12:00 midnight and 6:00 a.m.

Section 2. No store or place of business engaged in the retail sale of food shall, except as hereinafter provided, be open for transaction of retail business between the hours of 12:00 midnight and 6:00 a.m.

Section 3. The term food used in this By-law shall include any article or commodity, however stored or packaged, intended for human consumption, and shall include alcoholic beverages to be consumed off the premises at which they are sold, unless any other law or permit or license granted to the seller of such beverages shall otherwise provide.

Section 4. This Article shall not apply to the sale of food or alcoholic beverages when such sale is by a common victualler or innholder licensed under Chapter 140 of the General Laws, primarily engaged in the sale of food to be consumed on the premises were sold.

Section 5. Violators of this Article shall be subject to a fine of $200.00 for each violation. For purposes of this Article, every calendar day on which a store shall remain open shall be deemed a separate offense, and each separate sale of food shall be deemed a separate offense. In the event of sale of several items at one time to one customer, only one sale shall be deemed to have taken place.

Section 6. In cases where, in their opinion, the public good requires it, the Board of Selectmen may issue a special permit allowing a store or place of business engaged in the retail sale of food to remain open for the transaction of such business to an hour, specified in the permit, later than 12:00 midnight or to remain open 24 hours a day. Such special permits shall remain in effect for a period of one year. Application for such permit shall be made on forms supplied by the Board of Selectmen, and shall be accompanied by a non-refundable fee of $25.00, or take any other action in the matter.

And you are directed to serve this warrant by posting attested copies thereof in ten public places in this town fourteen days at least before the time and day of said meeting. Hereof fail not and make due return of this warrant with your doings thereon to the Selectmen on or before the day and time of said meeting.

Given under our hands at Norwood this 23rd day of January A.D., 1979.

MARTIN J. LYDON
JOSEPH F. CURRAN
MARY J. FOX
WALTER J. DEMPSEY
WILLIAM J. PLASKO
Selectmen of Norwood

Norwood, Norfolk, ss. February 2, 1979

By virtue of the within warrant I have posted the same as directed. The posting was completed Friday, February 2, 1979.

NICHOLAS J. CONNOLLY
Constable, Town of Norwood

A True Copy.

Attest: BARTLEY W. CONNOLLY
Town Clerk and Accountant

COMMONWEALTH OF MASSACHUSETTS
SPECIAL TOWN MEETING
(Seal)
TOWN OF NORWOOD

Norfolk, ss.

In pursuance with the foregoing warrant, the inhabitants of the Town of Norwood, and Town Meeting Members qualified to vote in elections and Town affairs met in the auditorium of the Junior High School South on Washington Street in said town on Wednesday, February 21, 1979 at 8:00 o'clock in the afternoon.

The meeting was called to order by the Town Counsel, Justin Barton, due to the resignation of Moderator, William Plasko. The warrant calling the meeting to order was read by the Town Clerk, Bartley W. Connolly. Tellers being appointed and sworn, the following action was taken on the articles of the foregoing warrant:

ARTICLE 1. Town Counsel, Justin C. Barton asked for nominations from the floor for Moderator. In accordance with Article 1 Robert C. Capasso was nominated and was elected.

ARTICLE 2. On a motion offered by Allan D. Howard, duly seconded by Paul Poznick, it was

VOTED: That the sum of $8,399.80 be transferred from Surplus Revenue and the sum of $5,600.20 be transferred from the available funds listed below and appropriated to pay additional expenses in the Election and Registration Department; namely, the Recall Election of September 5, 1978 and subsequent Recount and the Special and Recall Election on October 24, 1978:

Election & Registration Incid.	1977-78	$4,425.20
Town Clerk & Accountant Incid.	1977-78	1,175.00

On voice vote motion declared carried.

ARTICLE 3. On a motion offered by Allan D. Howard, duly seconded by Paul Poznick, it was

VOTED: That the sum of $8,000.00 be transferred from Surplus Revenue and appropriated for General Government Incidentals, Legal Services only.

On voice vote motion declared carried.

ARTICLE 4. On a motion offered by Allan D. Howard, duly seconded by Paul Poznick, it was

VOTED: That the sum of $453.48 be transferred from Surplus Revenue and the sum of $14,146.52 be transferred from the available funds listed below and appropriated to meet the additional expenses of Maintenance and Control of Traffic:

General Government Incidentals	77-78	$ 43.45
General Manager Incidentals	77-78	339.92
General Manager New Equipment	77-78	36.50
Snow & Ice Removal	77-78	1,086.22
Veterans' Services Incidentals	77-78	5,000.00
Recreation Incidentals	77-78	437.17
Playground Maintenance	77-78	120.00
Recreation S. Norfolk County Association	77-78	2,902.32
Light Maintenance & Operation	77-78	209.38
Water House Connections	77-78	37.23
Appraisal Land Winter Street Cemetery	77-78	250.00
Lease of Quarters Amvets	77-78	720.00
New Industries Committee	77-78	372.31
S. Norfolk Cty. Assoc. for Retarded Citizens	77-78	903.12
Permanent Sidewalks	76-77	27.30
Light Maintenance & Operation	76-77	374.45
Sewer Construction	75-76	960.00
Playground Maintenance	75-76	184.74
Light Admin. & General Expense	75-76	54.50
Sewer Construction	1972	87.91

On voice vote motion declared carried.

ARTICLE 5. On a motion offered by Allan D. Howard, duly seconded by Paul Poznick, it was

VOTED: That the sum of $25,000.00 be transferred from Cemetery Maintenance Salaries and the sum of $11,000.00 be transferred from Surplus Revenue and appropriated for Police Salaries — Overtime.

On voice vote motion declared carried.

ARTICLE 6. A motion to amend offered by the Selectmen to delete the figure $18,800.00 and substitute therefor the figure of $30,000.00 was declared lost. On a motion offered by Allan D. Howard, duly seconded by Paul Poznick, it was

VOTED: That the sum of $18,800.00 be transferred from Surplus Revenue and appropriated for Police Incidentals.

On voice vote motion declared carried.

ARTICLE 7. On a motion offered by Allan D. Howard, duly seconded by Paul Poznick, it was

VOTED: That the sum of $4200 be transferred from Surplus Revenue and appropriated for Fire Alarm Maintenance.

On voice vote motion declared carried.

ARTICLE 8. On a motion offered by Allan D. Howard, duly seconded by Paul Poznick, it was

VOTED: That the sum of $38,000.00 be transferred from the Fire Department Vacancy Account and appropriated as follows:

Fire Dept. Vacation Account	$35,000.00
Fire Dept. Overtime & Recall Acct.	3,000.00

That the sum of $27,000.00 be transferred from the Fire Department Salaries Inactive Members Account and appropriated as follows:

Fire Dept. Overtime & Recall Acct.	$ 7,000.00
Fire Dept. Injured Leave Account	20,000.00

That the sum of $40,000.00 be transferred from Surplus Revenue and appropriated as follows:

Fire Dept. Sick Leave Account	$20,000.00
Fire Dept. Salaries Account	20,000.00

On voice vote motion declared carried.

ARTICLE 9. On a motion offered by Allan D. Howard, duly seconded by Paul Poznck, it was

VOTED: That the sum of $4,000.00 be transferred from Surplus Revenue and appropriated for the purpose of replacing the base radio station and associated equipment for the Fire Department.

On voice vote motion declared carried.

ARTICLE 10. On a motion offered by Allan D. Howard, duly seconded by Paul Poznick, it was

VOTED: That the sum of $10,000.00 be transferred from Public Works Salaries account and appropriated for Public Works Sick Leave Account.

On voice vote motion declared carried.

ARTICLE 11. On a motion offered by Allan D. Howard, duly seconded by Paul Poznick, it was

VOTED: That the sum of $47,200.00 be transferred from the available funds listed below and appropriated for the purpose of rebuilding and repairing the Meadowbrook Drain:

Revenue Sharing Drain Constr.	75-76	$ 2,457.86
Revenue Sharing Drain Constr.	76-77	750.80
Drain Construction	1972	1,196.12
Drain Maintenance	75-76	1,616.00
Construction Entrance Rd. at Endean	73-74	19,400.00
Snow & Ice Removal	77-78	21,779.22

On voice vote motion declared carried.

ARTICLE 12. On a motion offered by Allan D. Howard, duly seconded, it was

VOTED: That the sum of $30,000.00 be transferred from the avail-

able funds listed below and appropriated for the purpose of sewer construction in and near Pellana Road:

Revenue Sharing — Sewer Construction	75-76	$28,854.06
Sewer Construction	1972	1,145.94

On voice vote motion declared carried.

ARTICLE 13. On a motion offered by Allan D. Howard, duly seconded by Paul Poznick, it was

RECOMMENDED BY THE FINANCE COMMISSION: That the Board of Selectmen are herewith authorized and directed to acquire by purchase or by taking by eminent domain an easement for sewer purposes in the land shown as Parcels 1, 2, 3, 4 and 5 shown on the Plan entitled Town of Norwood, Mass., Plan of Land, Easement to be Acquired for Sewer Purposes dated February 13, 1979, R. A. Hamlton, Town Engineer and be it further voted that the sum of $2,000.00 be appropriated for the purposes therefor by a transfer from the unexpended balance of the 1972 Sewer Construction appropriation.

On voice vote motion unanimously passed.

ARTICLE 14. On a motion offered by Allan D. Howard, duly seconded by Paul Poznick, it was

VOTED: That the sum of $25,000.00 be transferred from the available funds listed below and appropriated for the purpose of conducting a Wastewater Facilities Study of the Norwood sewer system, including an infiltration and inflow analysis:

Light Constr. 115 KV-Borrowed	1979	$10,387.38
Light Constr. 115 KV-Borrowed	1969	5,138.22
Highway Constr.		
University Ave. — Borrowed	1967	9,474.40

Be it further voted that the Board of Selectmen are authorized to contract with the appropriate state and/or federal agencies for a Step 1 Wastewater Facilities Grant, in accordance with the regulations of the Environmental Protection Agency.

On voice vote motion declared carried.

ARTICLE 15. A substitute motion recommended by the Selectmen was declared lost and on a motion offered by Allan D. Howard duly seconded by Paul Poznick, it was

VOTED: Indefinite Poseponement.

On voice vote motion for Indefinite Postponement voted.

ARTICLE 16. On a motion offered by Allan D. Howard, duly seconded by Paul Poznick, it was

VOTED: That the sum of $38,000.00 be transferred from the available funds listed below and appropriated for the purpose of constructing the Union Street and Sumner Street water main:

Revenue Sharing — Water Construction	75-76	$14,617.14

Revenue Sharing — Water Construction	76-77	19,287.62
Water Construction	1972	858.25
Water Operation	75-76	1,370.00
Snow & Ice Removal	77-78	1,866.99

On voice vote motion declared carried.

ARTICLE 17. On a motion offered by Allan D. Howard, duly seconded by Paul Poznick, it was

VOTED: Indefinite Postponement.

On voice vote motion declared carried.

ARTICLE) 18. On a motion offered by Martin J. Lydon, duly seconded by Mary J. Fox, it was

VOTED: To accept and allow as a new town way as laid out by the Board of Selectmen, that portion of Albemarle Road between Brook Street and Harrow Road as described as follows:

The easterly line of this layout begins at a point on the northerly line of Brook Street; thence running northwesterly, northerly and northeasterly by a curve of a radius of 150.00 feet and a distance of 203.46 feet; thence running N38°-03'-02"E a distance of 1320.95; thence running northeasterly, easterly and southeasterly by a curve of a radius of 50.00 feet and a distance of 78.54 feet to the terminus of this line of this layout.

The westerly line of this layout begins at a point in the northerly line of Brook Street said point being measured in two courses namely by a curve of a radius of 300.00 feet and a distance of 140.69 and S39-39-50E a distance of 170.66 from the point of beginning of the above described easterly line of this layout; thence running southeasterly, easterly and northeasterly by a curve of a radius of 70.00 feet and a distance of 157.77 feet; thence running N38°-03'-02"E a distance of 1316.58 feet; thence running northeasterly, northerly and northwesterly by a curve of a radius of 50.00 feet and a distance of 78.54 feet to a point, said point being the terminus of the above described easterly line of this layout, and said point being N51-56-58W a distance of 160.00 from the terminus of the above described easterly line of this layout, thereby making a way of a uniform width of 60.00 feet except where the lines of said way are connected to Brook Street and Harroo Road, the width of these points is thereby increased.

All as shown on the plan entitled Town of Norwood, plan and Profile of Albermarle Road, Brook Street to Harrow Road, R. A. Hamilton, Town Engineer dated August 18, 1978. And be it further voted the copy of the letter dated September 20, 1978 by the Board of Selectmen to the Planning Board in accordance with Section 81 I of Chapter 41 (G.L.) is made a part hereof by reference thereto and be it further noted that said Planning Board has allowed more than 45 days to elapse after such reference without submitting its report.

On voice vote motion declared carried.

ARTICLE 19. On a motion offered by Allan D. Howard, duly seconded by Paul Poznick, it was

VOTED: Indefinite Postponement.

On voice vote motion declared carried.

ARTICLE 20. On a motion offered by Allan D. Howard, duly seconded by Paul Poznick, it was

VOTED: That the sum of $1,779.54 be transferred from Surplus Revenue and appropriated for the purpose of paying an unpaid bill for the Library Department.

On voice vote motion declared carried.

ARTICLE 21. A motion to substitute the motion of the Finance Commission was offered by Waldo H. Nason, duly seconded by William A. Balfour that $1500 be transferred from surplus revenue for salary of a director of the Senior Citizens Drop-In Center for the Council on Aging was lost and on the original motion offered by Allan D. Howard, duly seconded by Paul Poznick, it was

VOTED: Indefinite Postponement.

On voice vote original motion declared carried.

ARTICLE 22. On a motion offered by Allan D. Howard, duly seconded by Paul Poznick, it was

VOTED: That the sum of $2700.00 be transferred from Surplus Revenue and appropriated for the purpose of making rental payments for Pulse, Inc.

On voice vote motion declared carried.

ARTICLE 23. On a motion offered by Allan D. Howard, duly seconded by Paul Poznick, it was

VOTED: Indefinite Postponement.

ARTICLE 24. On a motion offered by Allan D. Howard, duly seconded by Paul Poznick, it was

VOTED: That the sum of $2,500.00 be transferred from Surplus Revenue and appropriated for the purpose of a preliminary study for the renovation of Norwood Senior High School to meet the handicapped requirements as mandated under Section 504 of the Federal Rehabilitation Act of 1973.

Be it further voted that these sums be made available to the Permanent Building Construction Committee for this purpose.

On voice vote motion declared carried.

ARTICLE 25. On a motion to amend offered by Joseph DiMaria, duly seconded by Charles J. Jurgelewicz, it was

MOVED: To amend Article 25 to limit this Article to new business. The intention of this amendment is to allow businesses now operating 24 hours a day to continue these hours.

On voice vote motion to amend declared lost. (Mr. DiMaria stated that he would like to reserve the right to speak last on this motion).

ARTICLE 25. On the original motion offered by Selectman Lydon, duly seconded by Selectman Fox, it was

VOTED: That the general by-laws of the town be amended by inserting the following:

Regulation of Retail Food Stores — Hours of Operation

Section 1. For the purpose of controlling noise and promoting the public peace for the general welfare and to protect and promote the night-time tranquility, no person shall, except as hereinafter provided, sell any food at retail between the hours of 12:00 midnight and 6:00 a.m.

Section 2. No store or place of business engaged in the retail sale of food shall, except as hereinafter provided, be open for transaction of retail business between the hours of 12:00 midnight and 6:00 a.m.

Section 3. The term food used in this Bylaw shall include any article or commodity, however stored or packaged, intended for human consumption, and shall include alcoholic beverages to be consumed off the premises at which they are sold, unless any other law or permit or license granted to the seller of such beverages shall otherwise provide.

Section 4. This Article shall not apply to the sale of food or alcoholic beverages when such sale is by a common victualler or innholder licensed under Chapter 140 of the General Laws, primarily engaged in the sale of food to be consumed on the premises where sold.

Section 5. Violators of this Article shall be subject to a fine of $200.00 for each violation. For purposes of this Article, every calendar day on which a store shall remain open shall be deemed a separate offense. In the event of sale of several item at one time to one customer, only one sale shall be deemed to have taken place.

Section 6. In cases where, in their opinion, the public good requires it, the Board of Selectmen may issue a special permit allowing a store or place of business engaged in the retail sale of food to remain open for the transaction of such business to an hour, specified in the permit, later than 12:00 midnight or to remain open 24 hours a day. Such special permits shall remain in effect for a period of one year. Application for such permit shall be made on forms supplied by the Board of Selectmen, and shall be accompanied by a non-refundable fee of $25.00.

And be it further voted that this by-law be numbered consecutively next following the previously adopted and approved by-law.

On standing vote motion declared carried. Voting Yes, 44; No, 42.

Meeting adjourned at 11:30 p.m.

A True Record.

Attest: BARTLEY W. CONNOLLY
Town Clerk and Accountant

ADJOURNED ANNUAL TOWN MEETING
TOWN OF NORWOOD

Pursuant to the provisions of the by-laws of the town of Norwood, notice is hereby given that at the Adjourned Annual Town Meeting of

the inhabitants of the town of Norwood held on Wednesday evening, March 28, 1979, it was voted that the meeting stand adjourned to meet at 8:00 p.m. on Monday, April 23, 1979 in the Junior High School South Auditorium on Washington Street.

It was further voted that Article 1 through Article 16 be laid on the table and acted upon at the adjourned session of this meeting.

BARTLEY W. CONNOLLY
Town Clerk and Accountant

March 29, 1979

Norwood, Norfolk, ss. March 30, 1979

By virtue of the within notice I have posted the same as directed. The posting was completed Thursday, March 29, 1979.

NICHOLAS J. CONNOLLY
Constable, Town of Norwood

THE COMMONWEALTH OF MASSACHUSETTS

ANNUAL TOWN ELECTION
AND
REMOVAL ELECTION

April 2, 1979

(Seal)

TOWN OF NORWOOD

Norfolk, ss.

To either of the Constables of the Town of Norwood in said County, Greetings:

In the name of the Commonwealth of Massachusetts, you are hereby required to notify and warn the inhabitants of the Town of Norwood qualified to vote in elections to meet in the various voting precincts designated for their districts in Norwood on Monday, the second day of April, 1979 at 7:00 o'clock in the forenoon, then and there to act on the following:

ANNUAL TOWN ELECTION

To choose all necessary Town Officers: The following are to be chosen by ballot, namely: One Selectman for three years; one Town Treasurer and Collector of Taxes for one year; one Moderator for one year; one Member of the Board of Health for three years; two Members of the School Committee for three years; two Finance Commissioners for three years; two Trustees of the Morrill Memorial Library for three years; one Member of the Town Planning Board for five years; one Member of the Norwood Housing Authority for five years; one Member of the Regional Vocational School District Committee for three years; five

Town Meeting members for District One for three years; one Town Meeting Member for District One for two years (to fill vacancy); one Town Meeting Member for District One for one year (to fill vacancy); seven Town Meeting Members for District Two for three years; six Town Meeting Members for District Three for three years; one Town Meeting Member for District Three for two years (to fill vacancy); thirteen Town Meeting Members for District Four for three years; one Town Meeting Member for District Four for one year (to fill vacancy); seven Town Meeting Members for District Five for three years; six Town Meeting Members for District Six for three years; one Town Meeting Member for District Six for one year (to fill vacancy); eight Town Meeting Members for District Seven for three years; one Town Meeting Member for District Seven for two years (to fill vacancy); ten Town Meeting Members for District Eight for three years; two Town Meeting Members for District Eight for one year (to fill vacancies); nine Town Meeting Members for District Nine for three years; two Town Meeting Members for District Nine for one year (to fill vacances).

REMOVAL ELECTION

To bring in their votes to the election officers for the election of successor to officer whose removal respectively has been demanded through petitions seeking to recall and remove said officer filed with and certified by the Town Clerk and Accountant under the provisions of Chapter 197 of the Acts of the Massachusetts Legislature for the year 1914 as follows:

One Member of the School Committee to succeed Thomas DiFrancia unexpired term ending April 7, 1980.

Said member of the School Committee sought hereby to be recalled and removed being a candidate to succeed himself.

For these purposes, the Polls will be open at 7:00 o'clock in the forenoon and shall be kept open until 8:00 o'clock in the afternoon when they may be closed.

And you are directed to serve this warrant by posting attested copies thereof in ten public places in this Town seven days at least before the time and day of said meeting.

Given under our hands at Norwood this sixth day of March, 1979.

JOSEPH F. CURRAN
WALTER J. DEMPSEY
MARY J. FOX
WILLIAM J. PLASKO
Selectmen of Norwood

Norfolk, Norwood, ss. March 1, 1979

By virtue of the within warrant I have posted the same as directed. The posting was completed Wednesday, March 21, 1979.

NICHOLAS J. CONNOLLY
Constable, Town of Norwood

A True Copy.

Attest: BARTLEY W. CONNOLLY
Town Clerk and Accountant

ANNUAL TOWN ELECTION
AND
REMOVAL ELECTION

April 2, 1979

Norfolk, ss. Town of Norwood

In pursuance with the foregoing warrant, the inhabitants of the Town of Norwood qualified to vote in elections met in the various voting precincts designated for their Districts in Norwood on Monday, the second day of April 1979 at 7:00 o'clock in the forenoon.

The following election officers were sworn by the Warden in each precinct to the faithful performance of their duty.

Precinct A — Oldham School: Barbara A. Kinter, Frances L. Blanchot, Jean R. Brown, Mary Hayes, Catherine L. D'Espinosa, Mary E. Foley, A. Evelyn O'Malley, S. Maude Bernier, Julia Rau, Albina Grigun, Eleanor Tupper, Bartley J. Connolly, Mary Lou Foley, Mary Folan, Mary Scully, Ann K. Rogers, Alice Dyer, Marion Manning, Barbara Barton, Marie V. Wilkinson, Mildred M. Sacco, Shirley Swain, Rachel Leavitt, Louise Anderson, Ellen Melvin, Theresa Conroy, Mary T. Hayes, Mary Ingersoll, Barbara Ann Matthies, Athena O'Brien, Helene Griffin, Barbara Cataldo, Mary McDonagh, Ann M. Flaherty, Fay Dalton, Barbara A. Wenstrom, Ellen Cotter, Margaret Oberlander, Harold H. Wilkinson, Jr.

Precinct B — Aaron Guild Elementary School: Anne L. White, Gerald E. King, Arlene E. Lindblom, Margaret L. Curran, Jacqueline Shaloub, Mary C. Amirault, Rosemarie R. Fanning, Lida Parker, Anne P. Shannon, Angela Daly, Bridget McTernan, Rose Gallazzi, Joyce Padduck, Henry Kilroy, Ellen Sandell, Carol Cote, Mary Stevens, Herbert J. Sheehan, Ann Cavanaugh, Anne D'Espinosa, Helen C. McDargh, Edward Peterson, Maureen G. Riley, Barbara Curran, Margaret C. Duggan, Ann M. Foley, Anna Mahoney, Margaret R. MacEachern, Mary T. Ahearn, Martha E. Connolly, Julia B. Ratte, Arlene L. Butler, Irene Peterson, Barbara Morrison, Constance L. Eck, Mary Ann Desmond, Lee A. Griffith, Gertrude McNutt, Sydney S. Hoeg.

Precinct C — Cleveland School: Henry A. Holman, Agnes Riley, Janet Webber, Evelyn Jurgelewicz, Mary Moynihan, Alice A. Mantho, Herbert Wiggin, Violet Trainor, Catherine M. Keefe, Anne Rossi, Catherine M. Griffin, Roberta Dunn, Maria Garron, Barbara Glaser, Frances W. Wiggin, Catherine E. Ravens, Perina F. Parise, Barbara Fleck, Adlin C. Meyer, Josephine Fisher, Jacqueline Floyd, Joan V. Maher, Rita E. Couch, Joan Squillante, Mary A. Marsh, Jane M. White, Doris R. Blasenak, Rose Ruggiero, Maureen MacEachern, Charles R. Riley.

Precinct D — Balch School: Julia A. Lewis, Edward S. Thomas, Iris Falcone, Helen Ivatts, Doris C. Dauksis, Anne Boulis, Margaret Partridge, Ruth Curran, Alice G. Kelliher, Mae L. Bremer, Peter Farioli, Joan L.

Lewis, Josie Czyryca, Shirley A. Reardon, Alba A. Maroney, Sadie Thomas, Adele Maloof, Mabel Stevens, Phyllis Solomon, Nicholas J. Kelly, Barbara Lambert, Felicia M. Samm, Neil G. Hawley, Jr., Agnes Stellman, Rose Joseph, Emma McMaster, Henry Rourke, Mary O'Malley, Sally A. D'Entremont, Emaline M. Eakle, Nellie Marks, Beverly Bouchard, Mary E. O'Brien, Georgia Varitimos, William Cary, Rose Gugliotta, Irene Elkins.

Precinct E — Callahan School: Amedio DeFlaminis, Emilie Moses, Nora V. Connolly, Eileen Woodworth, Katherine V. Connor, Evelyn Lemkin, William Galle, Mary G. Groh, Mary M. Landry, Helen McQuaid, Mildred Hoar, Marguerite L. Conley, Maureen Folan, Annette Webber, Margaret B. Lowerison, Merriel Etter, Sarah W. Sawyer, Claire Groh, Bernice Wenstrom, Ruth R. King, Margaret Frazer, Janet Shea, Marie Lifrieri, Louise Kinsman, Theresa Doherty, Eileen McKinnon, Margaret Eisner, Margaret Turner, Emily Tibbetts, Deanna D. Kelter.

Precinct F — Prescott School: Leo V. Storme, Waldo H. Nason, Wilfred Turenne, Harriet H. Gullich, Henry J. Gullich, Mildred Galle, Vera A. Kozak, Anne Greene, Gloria M. Rielly, Theresa M. Curran, Mary L. Sullivan, Anne Fahrenholt, Mary E. Donahue, Alice Carribis, Sarah Imbrogna, Mary E. Brierley, Helga Berglund, Mary Hemman, Lila Saarinen, Ruth H. Arner, Anne J. Mackys, Eleanor M. Hickey, Margaret A. O'Connor, Marjorie A. Wehmas, Virginia I. Olshan, Eleanor Tomm, Anne C. Treciokas, Rose M. Connolly, James Russell, Elizabeth McDonough, Stephanie Saegh.

In accordance with the laws of the Commonwealth of Massachusetts governing elections, the voting precincts designated for their districts were fitted up as polling places, a place railed off and compartments provided for the convenience of voters in marking their ballots, and each compartment was supplied with cards of instruction and other necessary facilities.

Cards of instruction and specimen ballots were posted in five different parts of each polling place outside the rail. The Town Clerk and Accountant delivered to the ballot clerks, sealed packages marked "Official Ballots April 2, 1979" and their receipts therefor.

The Ballot Clerks were provided with duplicate sets of registered voters of the Town, as prepared by the Registrars of Voters for use at this election. They were supplied with the official ballots taken from the package received from the Town Clerk and Accountant and were stationed by the entrances and exits of the polling places with instructions to deliver such ballots only to voters whose names were found and checked on the voting list. The ballot boxes used in elections were opened in public meeting, examined by the wardens and other officials and found to be empty. The registers were then set at zero.

The polls were declared open for the reception of ballots at 7:00 o'clock in the forenoon and were declared closed at 8:00 p.m. At the

close of the polls an actual canvass of the ballots showed that sixty five hundred and fifty (6550) votes were cast.

The names checked on the voting list by the ballot clerks at the entrances of each polling place were counted and found to agree, and the total number of names so checked was sixty five hundred and fifty (6550).

The vote is as follows:

SELECTMEN

For Three Years (Voting for One)

Walter J. Dempsey had twenty two hundred and ninety one (2291) votes
William F. Collins had six hundred and thirty six (636) votes
John F. Kinnaly had twenty two hundred and six (2206) votes
William C. Phipps had twelve hundred and eighteen (1218) votes
Blanks, one hundred and ninety nine (199)
Walter J. Dempsey elected and sworn by Town Clerk and Accountant

VOTE BY DISTRICTS

District One

Walter J. Dempsey had two hundred and thirty six (236) votes
William F. Collins had sixty four (64) votes
John F .Kinnaly had one hundred and twenty seven (127) votes
William C. Phipps had fifty seven (57) votes
Blanks, nine (9)

District Two

Walter J. Dempsey had two hundred and fifty nine (259) votes
William F. Collins had sixty one (61) votes
John F. Kinnaly had two hundred and twenty nine (229) votes
William C. Phipps had one hundred and twenty three (123) votes
Blanks, seventeen (17)

District Three

Walter J. Dempsey had two hundred and sixty six (266) votes
William F. Collins had forty (40) votes
John F. Kinnally had one hundred and forty five (145) votes
William C. Phipps had ninety seven (97) votes
Blanks, twenty two (22)

District Four

Walter J. Dempsey had three hundred and fourteen (314) votes
William F. Collins had sixty four (64) votes
John F. Kinnaly had six hundred and thirty five (635) votes
William C. Phipps had one hundred and twelve (112) votes
Blanks, forty five (45)

District Five

Walter J. Dempsey had two hundred and twenty four (224) votes
William F. Collins had fifty five (55) votes
John F. Kinnaly had two hundred and thirty seven (237) votes
William C. Phipps had one hundred and thirty five (135) votes
Blanks, nine (9)

District Six

Walter J. Dempsey had one hundred and thirteen (113) votes
William F. Collins had forty nine (49) votes
John F. Kinnaly had one hundred and six (106) votes
William C. Phipps had two hundred and one (201) votes
Blanks, nineteen (19)

District Seven

Walter J. Dempsey had two hundred and sixty six (266) votes
William F. Collins had eighty five (85) votes
John F. Kinnaly had two hundred and sixty two (262) votes
William C. Phipps had one hundred and thirty two (132) votes
Blanks, twenty one (21)

District Eight

Walter J. Dempsey had two hundred and seventy six (276) votes
William F. Collins had sixty five (65) votes
John F. Kinnaly had two hundred and twenty five (225) votes
William C. Phipps had one hundred and fifty six (156) votes
Blanks, seventeen (17)

District Nine

Walter J. Dempsey had three hundred and thirty seven (337) votes
William F. Collins had one hundred and fifty three (153) votes
John F. Kinnaly had two hundred and forty (240) votes
William C. Phipps had two hundred and five (205) votes
Blanks, forty (40)

TOWN TREASURER AND COLLECTOR OF TAXES

For One Year (Voting for One)

Joseph P. McDonough had fifty three hundred and nine (5309) votes
Blanks, twelve hundred and forty one (1241)

Joseph P. McDonough elected, sworn by Town Clerk and Accountant

VOTE BY DISTRICTS

District One

Joseph P. McDonough had four hundred and thirty seven (437) votes
Blanks, fifty six (56)

District Two

Joseph McDonough had five hundred and ninety two (592) votes
Blanks, ninety seven (97)

District Three

Joseph P. McDonough had four hundred and seventy nine (479) votes
Blanks, ninety one (91)

District Four

Joseph P. McDonough had eight hundred and seventy three (873) votes
Blanks, two hundred and ninety seven (297)

District Five

Joseph P. McDonough had five hundred and forty two (542) votes
Blanks, one hundred and eighteen (118)

District Six

Joseph P. McDonough had three hundred and sixty eight (368) votes
Blanks, one hundred and twenty (120)

District Seven

Joseph P. McDonough had six hundred and thirty four (634) votes
Blanks, one hundred and thirty two (132)

District Eight

Joseph P. McDonough had six hundred and twenty five (625) votes
Blanks, one hundred and fourteen (114)

District Nine

Joseph P. McDonough had seven hundred and fifty nine (759) votes
Scattering, one (1)
Blanks, two hundred and fifteen (215)

FOR MODERATOR

For One Year (Voting for One)

Robert C. Capasso had forty eight hundred and eighty four (4884) votes
Blanks, sixteen hundred and sixty six (1666)

Robert C. Capasso elected and sworn by Town Clerk and Accountant

VOTE BY DISTRICTS

District One

Robert C. Capasso had four hundred and one (401) votes
Scattering, one
Blanks, ninety one (91)

District Two

Robert C. Capasso had five hundred and thirty one (531) votes
Blanks, one hundred and fifty eight (158)

District Three

Robert C. Capasso had four hundred and thirty seven (437) votes
Blanks, one hundred and thirty three (133)

District Four

Robert C. Capasso had eight hundred and thirteen (813) votes
Blanks, three hundred and fifty seven (357)

District Five

Robert C. Capasso had five hundred and thirteen (513) votes
Blanks, one hundred and forty seven (147)

District Six

Robert C. Capasso had three hundred and twenty five (325) votes
Blanks, one hundred and sixty three (163)

District Seven

Robert C. Capasso had five hundred and eighty four (584) votes
Blanks, one hundred and eighty two (182)

District Eight

Robert C. Capasso had five hundred and fifty seven (557) votes
Scattering, one (1)
Blanks, one hundred and eighty one (181)

District Nine

Robert C. Capasso had seven hundred and twenty three (723) votes
Blanks, two hundred and fifteen (215)
Scattering, one (1)

MEMBER OF BOARD OF HEALTH

For Three Years (Voting for One)

Francis J. Keady had seventeen hundred and fifty five (1755) votes
William F. McCoy had seven hundred and seventy five (775) votes
Mary Jane O'Donnell had thirty two hundred and forty five (3245) votes
Blanks, seven hundred and seventy five (775)

Mary Jane O'Donnell elected, sworn by Town Clerk and Accountant

VOTE BY DISTRICTS

District One

Francis J. Keady had one hundred and fifty four (154) votes
William F. McCoy had forty one (41) votes
Mary Jane O'Donnell had two hundred and sixty three (263) votes
Blanks, thirty five (35)

District Two

Francis J. Keady had one hundred and forty nine (149) votes
William F. McCoy had eighty two (82) votes
Mary Jane O'Donnell had three hundred and eighty (380) votes
Blanks, seventy eight (78)

District Three

Francis J. Keady had one hundred and sixteen (116) votes
William F. McCoy had fifty one (51) votes
Mary Jane O'Donnell had three hundred and forty six (346) votes
Blanks, fifty seven (57)

District Four

Francis J. Keady had two hundred and thirty three (233) votes
William F. McCoy had one hundred (100) votes
Mary Jane O'Donnell had six hundred and twelve (612) votes
Blanks, two hundred and twenty five (225)

District Five

Francis J. Keady had one hundred and sixty three (163) votes
William F. McCoy had eighty one (81) votes
Mary Jane O'Donnell had three hundred and sixty nine (369) votes
Blanks, forty seven (47)

District Six

Francis J. Keady had ninety three (93) votes
William F. McCoy had one hundred and sixty seven (167) votes

Mary Jane O'Donnell had one hundred and sixty seven (167) votes
Blanks, sixty one (61)

District Seven

Francis J. Keady had two hundred and thirteen (213) votes
William F. McCoy had eighty eight (88) votes
Mary Jane O'Donnell had three hundred and eighty three (383) votes
Blanks, eighty two (82)

District Eight

Francis J. Keady had two hundred and one (201) votes
William F. McCoy had eighty four (84) votes
Mary Jane O'Donnell had three hundred and sixty five (365) votes
Blanks, eighty nine (89)

District Nine

Francis J. Keady had four hundred and thirty three (433) votes
William F. McCoy had eighty one (81) votes
Mary Jane O'Donnell had three hundred and sixty (360) votes
Blanks, one hundred and one (101)

MEMBERS OF SCHOOL COMMITTEE

For Three Years (Voting for Two)

William F. Egan had thirty one hundred and sixteen (3116) votes
William F. Pudsey had twenty seven hundred and sixty nine (2769) votes
Henry W. Diggs had twenty five hundred and forty five (2545) votes
George F. Gallucci, Jr. had ten hundred and sixty four (1064) votes
John W. Hayes had nineteen hundred and twenty eight (1928) votes
Blanks, sixteen hundred and seventy eight (1678)

William F. Egan elected and sworn by Town Clerk and Accountant
William F. Pudsey elected and sworn by Town Clerk and Accountant

VOTE BY DISTRICTS

District One

William F. Egan had two hundred and three (203) votes
William F. Pudsey had two hundred and thirty eight (238) votes
Henry W. Diggs had one hundred and ninety five (195) votes
George F. Gallucci, Jr. had seventy (70) votes
John W. Hayes had one hundred and fifty four (154) votes
Blanks, one hundred and twenty six (126)

District Two

William F. Egan had three hundred and twenty six (326) votes
William F. Pudsey had three hundred and four (304) votes
Henry W. Diggs had two hundred and ninety four (294) votes
George F. Gallucci, Jr. had seventy (70) votes
John W. Hayes had two hundred and twenty one (221) votes
Blanks, one hundred and sixty three (163)

District Three

William F. Egan had two hundred and seveenty (270) votes
William F. Pudsey had two hundred and forty nine (249) votes

Henry W. Diggs had two hundred and twenty three (223) votes
George F. Gallucci, Jr. had sixty seven (67) votes
John W. Hayes had one hundred and eighty four (184) votes
Blanks, one hundred and forty seven (147)

District Four

William F. Egan had seven hundred and thirty six (736) votes
William F. Pudsey had two hundred and sixty six (266) votes
Henry W. Diggs had five hundred and seventy seven (577) votes
George F. Gallucci, Jr. had two hundred and ninety six (296) votes
John W. Hayes had two hundred and twenty nine (229) votes
Blanks, two hundred and thirty six (236)

District Five

William F. Egan had three hundred and twenty (320) votes
William F. Pudsey had two hundred and ninety three (293) votes
Henry W. Diggs had two hundred and forty nine (249) votes
George F. Gallucci, Jr. had one hundred and seven (107) votes
John W. Hayes had two hundred and three (203) votes
Blanks, one hundred and forty eight (148)

District Six

William F. Egan had one hundred and fifty five (155) votes
William F. Pudsey had two hundred and forty nine (249) votes
Henry W. Diggs had one hundred and twenty seven (127) votes
George F. Gallucci, Jr. had seventy six (76) votes
John W. Hayes had one hundred and fifty three (153) votes
Blanks, two hundred and sixteen (216)

District Seven

William F. Egan had three hundred and forty seven (347) votes
William F. Pudsey had three hundred and thirty five (335) votes
Henry W. Diggs had two hundred and eighty seven (287) votes
George F. Gallucci, Jr. had one hundred and sixteen (116) votes
John W. Hayes had two hundred and thirty three (233) votes
Blanks, two hundred and fourteen (214)

District Eight

William F. Egan had three hundred and twenty four (324) votes
William F. Pudsey had three hundred and fifty nine (359) votes
Henry W. Diggs had two hundred and fifty nine (259) votes
George F. Gallucci, Jr. had ninety six (96) votes
John W. Hayes had two hundred and forty five (245) votes
Blanks, one hundred and ninety five (195)

District Nine

William F. Egan had four hundred and thirty five (435) votes
William F. Pudsey had four hundred and seventy six (476) votes
Henry W. Diggs had three hundred and thirty four (334) votes
George F. Gallucci, Jr. had one hundred and sixty six (166) votes
John W. Hayes had three hundred and six (306) votes
Blanks, two hundred and thirty three (233)

FOR FINANCE COMMISSIONER
For Three Years (Voting for Two)

Peter Bamber had twenty six hundred and fifty eight (2658) votes
James A. Barss, Jr. had twenty three hundred ninety eight (2398) votes
William J. Collins had twenty four hundred and twelve (2412) votes
Kenneth M. Whitestone had twenty hundred and ninety one (2091) votes
Blanks, thirty five hundred and forty one (3541)

Peter Bamber and William J. Collins elected and sworn by Town Clerk and Accountant

VOTE BY DISTRICTS

District One

Peter Bamber had two hundred and twenty (220) votes
James A. Barss, Jr. had one hundred and eighty (180) votes
William J. Collins had one hundred and ninety eight (198) votes
Kenneth M. Whitestone had one hundred and forty five (145) votes
Blanks, two hundred and forty three (243)

District Two

Peter Bamber had three hundred and twenty two (322) votes
James A. Barss, Jr. had two hundred and forty six (246) votes
William J. Collins had two hundred and twelve (212) votes
Kenneth M. Whitestone had two hundred and eight (208) votes
Blanks, three hundred and ninety (390)

District Three

Peter Bamber had two hundred and sixty four (264) votes
James A. Barss, Jr. had one hundred and ninety six (196) votes
William J. Collins had two hundred and six (206) votes
Kenneth M. Whitestone had two hundred and four (204) votes
Blanks, two hundred and seventy (270)

District Four

Peter Bamber had four hundred and fifty six (456) votes
James A. Barss, Jr. had two hundred and fifty five (255) votes
Wiliam J. Collins had three hundred and ninety five (395) votes
Kenneth M. Whitestone had five hundred and thirty three (533) votes
Blanks, seveen hundred and one (701)

District Five

Peter Bamber had two hundred and ninety five (295) votes
James A. Barss, Jr. had two hundred and sixty one (261) votes
William J. Collins had two hundred and thirty three (233) votes
Kenneth M. Whitestone had two hundred and sixteen (216) votes
Blanks, three hundred and fifteen (315)

District Six

Peter Bamber had one hundred and eighty six (186) votes
James A. Barss, Jr. had two hundred and forty two (242) votes
William J. Collins had one hundred and forty one (141) votes

Kenneth M. Whitestone had eighty one (81) votes
Scattering, one (1)
Blanks, three hundred and twenty five (325)

District Seven

Peter Bamber had three hundred and one (301) votes
James A. Barss, Jr. had four hundred (400) votes
William J. Collins had two hundred and seventy (270) votes
Kenneth M. Whitestone had two hundred and four (204) votes
Blanks, three hundred and fifty seven (357)

District Eight

Peter Bamber had two hundred and eighty seven (287) votes
James A. Barss, Jr. had two hundred and eighty (280) votes
William J. Collins had two hundred and eighty two (282) votes
Kenneth M. Whitestone had two hundred and thirteen (213) votes
Blanks, four hundred and sixteen (416)

District Nine

Peter Bamber had three hundred and twenty seven (327) votes
James A. Barss, Jr. had three hundred and thirty eight (338) votes
William J. Collins had four hundred and seventy five (475) votes
Kenneth M. Whitestone had two hundred and eighty seven (287) votes
Blanks, five hundred and twenty three (523)

FOR TRUSTEES OF MORRILL MEMORIAL LIBRARY

For Three Years (Voting for Two)

Esther Cook Pearson had forty six hundred seventy seven (4677) votes
Stuart R. Plumer had thirty three hundred and eighty nine (3389) votes
Blanks, fifty hundred and thirty four (5034)

Esther Cook Pearson and Stuart R. Plumer elected and sworn by Town Clerk and Accountant

VOTE BY DISTRICTS

District One

Esther Cook Pearson had three hundred and seventy three (373) votes
Stuart R. Plumer had two hundred and fifty two (252) votes
Scattering, one (1)
Blanks, three hundred and sixty (360)

District Two

Esther Cook Pearson had five hundred and nine (509) votes
Stuart R. Plumer had three hundred and forty eight (348) votes
Blanks, five hundred and twenty one (521)

District Three

Esther Cook Pearson had four hundred and thirty nine (439) votes
Stuart R. Plumer had three hundred and eighteen (318) votes
Blanks, three hundred and eighty three (383)

District Four

Esther Cook Pearson had seven hundred and thirty three (733) votes
Stuart R. Plumer had six hundred and forty seven (647) votes
Blanks, nine hundred and sixty (960)

District Five

Esther Cook Pearson had four hundred and ninety four (494) votes
Stuart R. Plumer had three hundred and fifty two (352) votes
Blanks, four hundred and seventy four (474)

District Six

Esther Cook Pearson had three hundred and thirty five (335) votes
Stuart R. Plumer had two hundred and twenty nine (229) votes
Blanks, four hundred and twelve (412)

District Seven

Esther Cook Pearson had five hundred and thirty six (536) votes
Stuart R. Plumer had three hundred and ninety two (392) votes
Blanks, six hundred and four (604)

District Eight

Esther Cook Pearson had five hundred and forty eight (548) votes
Stuart R. Plumer had three hundred and seventy three (373) votes
Blanks, five hundred and fifty seven (557)

District Nine

Esther Cook Pearson had seven hundred and ten (710) votes
Stuart R. Plumer had four hundred and seventy eight (478) votes
Blanks, seven hundred and sixty two (762)

FOR MEMBER OF PLANNING BOARD

For Five Years (Voting for One)

Kenneth E. Webber had twenty five hundred and thirty (2530) votes
Richard J. Wisgirda had thirty one hundred (3100) votes
Blanks, nine hundred and twenty (920)

Richard J. Wisgirda elected, sworn by Town Clerk and Accountant

VOTE BY DISTRICTS

District One

Kenneth E. Webber had two hundred and twenty three (223) votes
Richard J. Wisgirda had two hundred and twenty two (222) votes
Blanks, forty eight (48)

District Two

Kenneth E. Webber had two hundred and thirty three (233) votes
Richard J. Wisgirda had three hundred and sixty six (366) votes
Blanks, ninety (90)

District Three

Kenneth E. Webber had one hundred and seventy (170) votes
Richard J. Wisgirda had three hundred and twenty seven (327) votes
Blanks, seventy three (73)

District Four

Kenneth E. Webber had four hundred and sixty four (464) votes
Richard J. Wisgirda had four hundred and sixty six (466) votes
Blanks, two hundred and forty (240)

District Five

Kenneth E. Webber had two hundred and seventy seven (277) votes
Richard J. Wisgirda had three hundred and thirteen (313) votes
Blanks, seventy (70)

District Six

Kenneth E. Webber had two hundred and one (201) votes
Richard J. Wisgirda had two hundred and twenty eight (228) votes
Blanks, fifty nine (59)

District Seven

Kenneth E. Webber had two hundred and eighty four (284) votes
Richard J. Wisgirda had three hundred and ninety four (394) votes
Blanks, eighty eight (88)

District Eight

Kenneth E. Webber had three hundred and twenty one (321) votes
Richard J. Wisgirda had three hundred and fifteen (315) votes
Blanks, one hundred and three (103)

District Nine

Kenneth E. Webber had three hundred and fifty seven (357) votes
Richard J. Wisgirda had four hundred and sixty nine (469) votes
Blanks, one hundred and forty nine (149)

MEMBER OF NORWOOD HOUSING AUTHORITY

For Five Years (Voting for One)

Edmund R. McGrath had forty eight hundred and nineteen (4819) votes
Blanks, seventeen hundred and thirty one (1731)

Edmund R. McGrath elected, sworn by Town Clerk and Accountant

VOTE BY DISTRICTS

District One

Edmund R. McGrath had four hundred and five (405) votes
Scattering, one (1)
Blanks, eighty seven (87)

District Two

Edmund R. McGrath had five hundred and twenty seven (527) votes
Blanks, one hundred and sixty two (162)

District Three

Edmund R. McGrath had four hundred and thirty three (433) votes
Blanks, one hundred and thirty seven (137)

District Four

Edmund R. McGrath had seven hundred and sixty nine (769) votes
Blanks, four hundred and one (401)

District Five

Edmund R. McGrath had five hundred and eight (508) votes
Blanks, one hundred and fifty two (152)

District Six

Edmund R. McGrath had three hundred and thirty (330) votes
Blanks, one hundred and fifty eight (158)

District Seven

Edmund R. McGrath had five hundred and ninety (590) votes
Blanks, one hundred and seventy six (176)

District Eight

Edmund R. McGrath had five hundred and seventy three (573) votes
Blanks, one hundred and sixty six (166)

District Nine

Edmund R. McGrath had six hundred and eighty four (684) votes
Blanks, two hundred and ninety one (291)

FOR MEMBER OF REGIONAL VOCATIONAL SCHOOL DISTRICT COMMITTEE

For Three Years (Voting for One)

Alena Wisgirda had forty seveen hundred and forty (4740) votes
Blanks, eighteen hundred and ten (1810)

Alena Wisgirda elected and sworn by Town Clerk and Accountant

VOTE BY DISTRICTS

District One

Alena Wisgirda had three hundred and ninety nine (399) votes
Blanks, ninety four (94)

District Two

Alena Wisgirda had four hundred and ninety six (496) votes
Blanks, one hundred and ninety three (193)

District Three

Alena Wisgirda had four hundred and thirty five (435) votes
Blanks, one hundred and thirty five (135)

District Four

Alena Wisgirda had seven hundred and forty eight (748) votes
Blanks, four hundred and twenty two (422)

District Five

Alena Wisgirda had five hundred and eleven (511) votes
Blanks, one hundred and forty eight (148)

District Six

Alena Wisgirda had three hundred and fifty one (351) votes
Blanks, one hundred and thirty seven (137)

District Seven

Alena Wisgirda had five hundred and sixty four (564) votes
Blanks, two hundred and two (202)

District Eight

Alena Wisgirda had five hundred and thirty eight (538) votes
Blanks, two hundred and one (201)

District Nine

Alena Wisgirda had six hundred and ninety eight (698) votes
Blanks, two hundred and ninety one (291)

TOWN MEETING MEMBERS

District One

Elected for Three Years and Sworn by Town Clerk and Accountant:
Robert A. Dempsey had three hundred and forty (340) votes
Henry W. Diggs had threee hundred and thirty four (334) votes
Mary Ellen Foley had three hundred and sixty one (361) votes
Henry T. McAuliffe had three hundred and twenty eight (328) votes
Marie T. Rogers had three hundred and forty nine (349) votes
Scattering, three (3)
Blanks, seven hundred and fifty (750)

District One

Elected for Two Years and Sworn by Town Clerk and Accountant
Ivan S. Fleischman had three hundred and sixty two (362) votes
Blanks, one hundred and thirty one (131)

District One

Elected for One Year and Sworn by Town Clerk and Accountant
Bruno J. Bilotta had three hundred and eighty eight (388) votes
Blanks, one hundred and five (105)

District Two

Elected for Three Years and Sworn by Town Clerk and Accountant
Frances L. Blanchot had four hundred and forty two (442) votes
Michael J. Curran had four hundred and eight (408) votes
Raymond F. Fleck had four hundred and thirty one (431) votes
James F. Foley had three hundred and ninety nine (399) votes
John J. Wall had four hundred (400) votes
Marsha L. Nutting had two hundred and seventy (270) votes
Julia Coughlin Rakauskas had two hundred and seventy one (271) votes

Not Elected

Paula DeCoste had two hundred and thirty six (236) votes
Leo E. Immonen had two hundred and fifty four (254) votes
Mary Ann D. Johnson had two hundred and twenty seven (227) votes
Gail Weinstein had one hundred and thirty two (132) votes
Scattering, two (2)
Blanks, thirteen hundred and fifty one (1351)

District Three

Elected for Three Years and Sworn by Town Clerk and Accountant

Maurice S. Baker had three hundred and seventy seven (377) votes
Bartley J. King had three hundred and fifty three (353) votes
Francis T. McAuliffe had three hundred and ninety (390) votes
John B. Sweeney had three hundred and seventy (370) votes
Robert E. Wohler had three hundred and ninety five (395) votes
Frederick H. Hayes had two hundred and ninety (290) votes
Dennis R. O'Toole had two hundred and seventy one (271) votes
Blanks, nine hundred and five (905)

Elected for Two Years and Sworn by Town Clerk and Accountant

Franklin R. Miller had four hundred and nineteen (419) votes
Blanks, one hundred and fifty one (151)

District Four

Elected for Three Years and Sworn by Town Clerk and Accountant

Helen G. Aherne had five hundred and ninety four (594) votes
Rudith Berkowitz had six hundred and eighty eight (688) votes
William J. Clifford, Jr. had five hundred and sixty four (564) votes
Thomas P. Curran had five hundred and fifty eight (558) votes
Joan M. Geraghty had five hundred and fifty four (554) votes
Richard P. McSweeney had four hundred and fifty nine (459) votes
Peter J. Mollo had four hundred and thirty two (432) votes
Clifford F. Pearl had four hundred and eighty one (481) votes
Philip W. Riley had six hundred and fifty (650) votes
George M. Ruboy had five hundred and seventy six (576) votes
James B. Trask had four hundred and seventy (470) votes
Joseph F. Ailinger had four hundred and twenty eight (428) votes
Clifford J. Ryding, Jr. had four hundred and seventy (470) votes

Not Elected

Andrea S. Cohen had three hundred and eighty four (384) votes
Carmen Anthony Comite had three hundred and twenty (320) votes
Donald E. Galle had two hundred and thirty nine (239) votes
Terry L. Hansberry had three hundred and eighty six (386) votes
Guy M. Harn had two hundred and fifty four (254) votes
Joseph A. King had two hundred and eighty one (281) votes
Willard Krasnow had three hundred and ninety three (393) votes
Margo J. Mancinelli had three hundred and thirty seven (337) votes
William F. McNamara, Jr. had four hundred and one (401) votes
Blanks, fifty two hundred and ninety one (5291)

Elected for One Year to Fill Vacancy, Sworn by Town Clerk & Accountant

Alan M. Uliss had seven hundred and thirty seven (737) votes
Scattering, two (2)
Blanks, four hundred and thirty one (431)

District Five

Elected for Three Years and Sworn by Town Clerk and Accountant

David M. DeCosta had four hundred and eight (408) votes
Thomas S. DeSisto had four hundred and sixty two (462) votes

Madeline Joseph had four hundred and thirty eight (438) votes
Leo R. Lindfors had four hundred and seventy two (472) votes
Charles W. McAuliffe had four hundred and sixty (460) votes
Kenneth E. Webber had four hundred and eight (408) votes
Daniel P. McKenna, Jr. had four hundred and twelve (412) votes

Not Elected

William H. Holzman, Jr. had three hundred and sixty five (365) votes
Scattering, one (1)
Blanks, eleven hundred and ninety four (1194)

District Six

Elected for Three Years and Sworn by Town Clerk and Accountant

Olga A. Abdallah had two hundred and ninety nine (299) votes
Helen Abdallah Donohue had two hundred and eighty (280) votes
Paul J. Donohue had two hundred and forty six (246) votes
Richard A. Giordano had two hundred and thirty five (235) votes
David Saad had two hundred and thirty nine (239) votes
Edward S. Thomas had two hundred and twenty four (224) votes

Not Elected

Irene L. Howard had one hundred and nine (109) votes
William T. Littig had one hundred and twenty (120) votes
Adele Maloof had one hundred and sixty one (161) votes
William F. McCoy had one hundred and eighty four (184) votes
Mary F. Scanlon had one hundred and fifty nine (159) votes
Blanks, six hundred and seventy two (672)

Elected for One Year and Sworn by Town Clerk and Accountant

Thomas E. Moseley had three hundred and forty five (345) votes
Blanks, one hundred and forty three (143)

District Seven

Elected for Three Years and Sworn by Town Clerk and Accountant

William A. Balfour had four hundred and fifty one (451) votes
James A. Barss, Jr. had four hundred and seventy four (474) votes
Thomas J. P. Collins had four hundred and sixty four (464) votes
Inez J. Gallazzi had four hundred and sixty six (466) votes
Andrew F. Kelliher had four hundred and fifty one (451) votes
Jean M. Hubbard had three hundred and seventy four (374) votes
Loftin Eugene Elvey had seventeen (17) votes
Sean M. Dixon had fifteen (15) votes
Scattering, fifty two (52)
Blanks, thirty three hundred and sixty four (3364)

For Two Years to Fill Vacancy

Cheryl P. Carter had four (4) votes
Salvatore Trovato had four (4) votes
Scatterings, twenty eight (28)
Blanks, seven hundred and thirty (730)
Tie to be broken by special meeting of District 7 Town Meeting Members

District Eight

Elected for Three Years and Sworn by Town Clerk and Accountant

Teresa S. Burke had four hundred and sixty two (462) votes
Joan H. Cuff had four hundred and eighty two (482) votes
Mary J. Fox had five hundred and thirteen (513) votes
Pauline M. Grasso had four hundred and forty four (444) votes
Charles J. McLaughlin had four hundred and forty (440) votes
Francis G. Morrill had four hundred and forty four (444) votes
J. Barry Quinlan had four hundred and forty nine (449) votes
Anne L. White had four hundred and fifty one (451) votes
John J. Riolo had four hundred and seven (407) votes
Mary Elaine Grenham had fifty one (51) votes
Scattering, thirty nine (39)
Blanks, thirty one hundred and fifty one (3151)

Elected for One Year and Sworn by Town Clerk and Accountant

Edward F. McDonough had five hundred and twenty eight (528) votes
Robert L. Pennie, Jr. had four hundred and sixty nine (469) votes
Scattering, six (6)
Blanks, Four hundred and seventy five (475)

District Nine

Elected for Three Years and Sworn by Town Clerk and Accountant

Raymond Baskin had five hundred and eighty seven (587) votes
Thomas F. Cavanaugh had six hundred and seventeen (617) votes
Thomas DiFrancia had five hundred and fifteen (515) votes
John J. Egan had six hundred and one (601) votes
Walter J. Grady had five hundred and fifty nine (559) votes
Ernest G. Paciorkowski had five hundred and seventy two (572) votes
Neil J. Reardon had five hundred and ninety four (594) votes
Charles F. White, Jr. had five hundred and forty eight (548) votes
Kenneth C. Ball had four hundred and fifty eight (458) votes

Not Elected

James E. Brown had four hundred and three (403) votes
Alfred H. Doherty had four hundred and fourteen (414) votes
Blanks, twenty nine hundred and seven (2907)

Elected for One Year and Sworn by Town Clerk and Accountant

Margery H. McKenna had five hundred and twenty two (522) votes
Joseph W. Shone had three hundred and eighty four (384) votes

Not Elected

Frederick W. deWysocki had two hundred and eighty (280) votes
Paul E. Kane had two hundred and eighty one (281) votes
Blanks, four hundred and eighty three (483)

REMOVAL ELECTION

For Member of School Committee
(To Succeed Thomas DiFrancia) For One Year

Thomas DiFrancia had twenty six hundred and sixty nine (2669) votes

Richard Joseph had thirty two hundred and fifty two (3252) votes
Blanks, six hundred and twenty nine (629)

VOTE BY DISTRICTS

District One

Thomas DiFrancia had two hundred and twenty seven (227) votes
Richard Joseph had two hundred and eight (208) votes
Blanks, fifty eight (58)

District Two

Thomas DiFrancia had two hundred and eighty seven (287) votes
Richard Joseph had three hundred and forty three (343) votes
Blanks, fifty nine (59)

District Three

Thomas DiFrancia had two hundred and nineteen (219) votes
Richard Joseph had two hundred and eighty nine (289) votes
Blanks, sixty two (62)

District Four

Thomas DiFrancia had two hundred and sixty eight (268) votes
Richard Joseph had seven hundred and ninety (790) votes
Blanks, one hundred and twelve (112)

District Five

Thomas DiFrancia had two hundred and eighty one (281) votes
Richard Joseph had three hundred and eighteen (318) votes
Blanks, sixty one (61)

District Six

Thomas DiFrancia had two hundred and forty (240) votes
Richard Joseph had one hundred and ninety (190) votes
Blanks, fifty eight (58)

District Seven

Thomas DiFrancia had three hundred and forty eight (348) votes
Richard Joseph had three hundred and forty four (344) votes
Blanks, seventy four (74)

District Eight

Thomas DiFrancia had three hundred and twenty one (321) votes
Richard Joseph had three hundred and forty five (345) votes
Blanks, seventy three (73)

District Nine

Thomas DiFrancia had four hundred and seventy eight (478) votes
Richard Joseph had four hundred and twenty five (425) votes
Scattering, two (2)
Blanks, seventy (70)

A True Record.

Attest: BARTLEY W. CONNOLLY
Town Clerk and Accountant

COMMONWEALTH OF MASSACHUSETTS
SPECIAL TOWN MEETING WARRANT

(Seal)

TOWN OF NORWOOD

Norfolk, ss.

To either of the Constables in the Town of Norwood in said County, Greetings:

In the name of the Commonwealth of Massachusetts, you are hereby required to notify and warn the inhabitants of the Town of Norwood qualified as the law requires to vote in town affairs to meet in the Auditorium of the Junior High School South on Washington Street in said town on Monday, April 23, 1979, at 8:30 o'clock in the afternoon, to notify and warn the Town Meeting members to meet and act at said time and place on the following articles, namely:

ARTICLE 1. To see if the town will vote to transfer the care, custody, management and control of the so-called Aaron Guild School land as more particularly shown as Lot 6 (4A, 13,907 s.f.) on Map 2, Sheet 15 of the Norwood Assessors Survey Plans, from the School Department to general government under the jurisdiction of the Board of Selectmen, or take any other action in the matter.

ARTICLE 2. To have the Town Meeting vote to instruct the Norwood Airport Commission to accept from the Federal Aviation Agency an approach lighting system for Runway 35 and a glide scope indicator for installation at the Norwood Memorial Airport at no cost to the Town of Norwood.

(On petition of the Norwood Airport Association,
Donald A. Romeo, D.D.S., President)

ARTICLE 3. To see if the Town Meeting will vote to instruct the Norwood Airport Commission to accept federal and state aid totaling 95% of the cost for the reconstruction of Runway 17—35; reconstruct taxiway parallel to Runway 17—35; construct holding aprons for Runway 17—35; install taxiway lighting on taxiway parallel to Runway 17—35; including all the appropriate markings at the Norwood Memorial Airport.

(On petition of the Norwood Airport Association,
Donald A. Romeo, D.D.S., President)

ARTICLE 4. To see if the Town Meeting will vote to raise or appropriate the sum of $44,250.00 as the Town's share (5%) for the reconstruction of Runway 17—35; reconstruct taxiway parallel to Runway 17—35; construct holding aprons for Runway 17—35; install taxiway lighting on taxiway parallel to Runway 17—35; including all the appropriate markings at the Norwood Memorial Airport.

(On petition of the Norwood Airport Association,
Donald A. Romeo, D.D.S., President)

And you are directed to serve this warrant by posting attested copies thereof in ten public places in this town fourteen days at least before the time and day of said meeting. Hereof fail not and make due return of this warrant with your doings thereon to the Selectmen on or before the day and time of said meeting.

Given under our hands at Norwood this 5th day of April A.D., 1979.

JOSEPH F. CURRAN
WALTER J. DEMPSEY
MARTIN J. LYDON
WILLIAM J. PLASKO
Selectmen of Norwood

Norwood, Norfolk, ss. April 9, 1979

By virtue of the within warrant I have posted the same as directed. The posting was completed Saturday, April 7, 1979.

NICHOLAS J. CONNOLLY
Constable, Town of Norwood

A True Copy.

Attest: BARTLEY W. CONNOLLY
Town Clerk and Accountant

ADJOURNED ANNUAL TOWN MEETING
TOWN OF NORWOOD

Pursuant to the Provisions of the by-laws of the town of Norwood, notice is hereby given that at the Adjourned Annual Town Meeting of the inhabitants of the Town of Norwood held on Monday evening, April 23, 1979, it was voted that the meeting stand adjourned to meet at 8:00 p.m. on Monday, May 7, 1979 in the Junior High School South Auditorium on Washington Street.

It was further voted that Article 1 through Article 16 be laid on the table and acted upon at the adjourned session of this meeting.

BARTLEY W. CONNOLLY
Town Clerk and Accountant

April 24, 1979

Norfolk, Norwood, ss. April 25, 1979

By virtue of the within notice I have posted the same as directed. The posting was completed Wednesday, April 25, 1979.

NICHOLAS J. CONNOLLY
Constable, Town of Norwood

A True Copy.

Attest: BARTLEY W. CONNOLLY
Town Clerk and Accountant

COMMONWEALTH OF MASSACHUSETTS
SPECIAL TOWN MEETING

(Seal)

TOWN OF NORWOOD

Norfolk, ss.

In pursuance with the foregoing warrant, the inhabitants of the Town of Norwood, and Town Meeting Members qualified to vote in elections and Town affairs met in the auditorium of the Junior High School South on Washington Street in said town on Monday, April 23, 1979 at 8:30 o'clock in the afternoon.

The meeting was called to order by the Moderator, Robert C. Capasso. The warrant calling the meeting was read by the Town Clerk, Bartley W. Connolly. Tellers being appointed and sworn, the following action was taken on the articles of the foregoing warrant:

ARTICLE 1. On a motion offered by Joseph Curran, duly seconded by Maurice Baker, it was

Voted: That the care, custody, management and control of the so-called Aaron Guild School land and the buildings thereon, as more particularly shown as Lot 6 containing 4 acres, 13,907 square feet of land on Map 2, Sheet 15 of the Norwood Assessors Survey Plans, be and the same hereby are transferred from the School Department to the general government under the jurisdiction of the Board of Selectmen and be it further voted that the letter of the School Committee to the Board of Selectmen dated February 15, 1979, a copy of which is attached hereto, declaring that said land and buildings are no longer needed for school purposes be incorporated in this vote by reference thereto.

On voice vote motion declared unanimously carried by the moderator.

The following is a copy of above mentioned letter:

February 15, 1979
Mr. Martin J. Lydon
Chairman
Board of Selectmen
Municipal Building
Norwood, Massachusetts 02062

Dear Chairman Lydon:

At its regularly scheduled meeting held on February 14, 1979, the Norwood School Committee determined and voted unanimously that the Aaron Guild School and land were no longer needed for school purposes and that such school land comprises both the land on which the school is situated and that of the Bond Street Playground.

The Aaron Guild School lot is identified on the Norwood Asses-

sor's Survey Plans as to the Assessor's Map 2, Sheet 15; and the Bond Street Playground as to the Assessor's Map 2, Sheet 13. The Norwood School Committee requests that an Article be included in a subsequent Special Town Meeting warrant in which the care, custody, management, and control of such land be transferred to another department or to the Board of Selectmen. Thank you for your cooperation in this matter.

Sincerely,

Rudith Berkowitz
Chairman, Norwood School Committee

ARTICLE 2. On a motion offered by Robert Arnold, duly seconded by Dianne Kearns, it was

VOTED: To instruct the Norwood Airport Commission to accept from the Federal Aviation Agency an approach lighting system for Runway 35 and a glide scope indicator for installation at the Norwood Memorial Airport at no cost to the town of Norwood.

On voice vote motion declared lost on a voice vote.

ARTICLE 3. On a motion offered by Robert Arnold, duly seconded by Dianne Kearns, it was

VOTED: To instruct the Norwood Airport Commission to accept federal and state aid totaling 95% of the cost for the reconstruction of Runway 17—35; reconstruct taxiway parallel to Runway 17—35; including all the appropriate markings at the Norwood Memorial Airport.

On voice vote motion declared lost by the Moderator.

ARTICLE 4. On a motion offered by Mr. Howard, duly seconded by Mr. Baker, it was

VOTED: That the sum of $44,250.00 be transferred from Surplus Revenue and appropriated as the Town's share (5%) for the reconstruction of Runway 17—35; reconstruct taxiway parallel to Runway 17—35; construct holding aprons for Runway 17—35; install taxiway lighting on taxiway parallel to Runway 17—35; including all the appropriate markings at the Norwood Memorial Airport.

On voice vote motion declared lost.

A True Record.

Attest: BARTLEY W. CONNOLLY
Town Clerk and Accountant

RECOUNT

In accordance with the provisions of Section 135, Chapter 54, General Laws, the Board of Registrars of the Town of Norwood conducted a recount of the votes cast for Finance Commissioner, Norfolk County at the Annual Town Election, April 2, 1979. The recount was held in

Memorial Hall, Municipal Building, Friday, April 27, 1979 at 8:30 a.m.

The following officers were sworn to the faithful performance of their duties: Wilfred Turenne, Evelyn Jurgelewicz, Carol Cote, Theresa M. Curran, Mary Lou Foley, Frances W. Wiggin, Ellen Cotter, Marie Lee.

The result of the recount of votes is as follows:

FOR FINANCE COMMISSIONER
Total Town Vote: (Voting for Two)

Peter Bamber had twenty six hundred and fifty eight (2658) votes
James A. Barss, Jr. had twenty four hundred and three (2403) votes
William J. Collins had twenty four hundred and fourteen (2414) votes
Kenneth M. Whitestone had twenty hundred seventy eight (2078) votes
Scattering, two (2)
Blanks, thirty five hundred and forty five (3545)

Peter Bamber and William J. Collins elected and sworn by Town Clerk and Accountant.

VOTE BY DISTRICTS

District One

Peter Bamber had two hundred and twenty (220) votes
James A. Barss, Jr. had one hundred and seventy eight (178) votes
William J. Collins had two hundred (200) votes
Kenneth M. Whitestone had one hundred and forty five (145) votes
Blanks, two hundred and forty three (243)

District Two

Peter Bamber had three hundred and twenty one (321) votes
James A. Barss, Jr. had two hundred and forty four (244) votes
William J. Collins had two hundred and fifteen (215) votes
Kenneth M. Whitestone had two hundred and seven (207) votes
Blanks, three hundred and ninety one (391)

District Three

Peter Bamber had two hundred and sixty three (263) votes
James A. Barss, Jr. had one hundred and ninety seven (197) votes
William J. Collins had two hundred and six (206) votes
Kenneth M. Whitestone had two hundred and four (204) votes
Blanks, two hundred and seventy (270)

District Four

Peter Bamber had four hundred and fifty four (454) votes
James A. Barss, Jr. had two hundred and fifty six (256) votes
William J. Collins had three hundred and ninety five (395) votes
Kenneth M. Whitestone had five hundred and thirty one (531) votes
Blanks, seven hundred and four (704)

District Five

Peter Bamber had two hundred and ninety five (295) votes
James A. Barss, Jr. had two hundred and sixty one (261) votes
William J. Collins had two hundred and thirty three (233) votes

Kenneth M. Whitestone had two hundred and sixteen (216) votes
Scattering, two (2)
Blanks, three hundred and thirteen (313)

District Six

Peter Bamber had one hundred and eighty seven (187) votes
James A. Barss, Jr. had two hundred and forty three (243) votes
William J. Collins had one hundred and forty one (141) votes
Kenneth M. Whitestone had eighty (80) votes
Blanks, three hundred and twenty five (325)

District Seven

Peter Bamber had three hundred and one (301) votes
James A. Barss, Jr. had four hundred and four (404) votes
William J. Collins had two hundred and sixty nine (269) votes
Kenneth M. Whitestone had two hundred (200) votes
Blanks, three hundred and fifty eight (358)

District Eight

Peter Bamber had two hundred and ninety (290) votes
James A. Barss, Jr. had two hundred and seventy nine (279) votes
William J. Collins had two hundred and eighty (280) votes
Kenneth M. Whitestone had two hundred and twelve (212) votes
Blanks, four hundred and seventeen (417)

District Nine

Peter Bamber had three hundred and twenty seven (327) votes
James A. Barss, Jr. had three hundred and forty one (341) votes
William J. Collins had four hundred and seventy five (475) votes
Kenneth M. Whitestone had two hundred and eighty three (283) votes
Blanks, five hundred and twenty four (524)

A True Record.

Attest: BARTLEY W. CONNOLLY
Town Clerk and Accountant

COMMONWEALTH OF MASSACHUSETTS
ADJOURNED ANNUAL TOWN MEETING

(Seal)

TOWN OF NORWOOD

Norfolk, ss.

A letter had been sent to the Town Meeting Members by the Finance Commission stating that the majority of the Board of Selectmen and the Finance Commission wished to postpone the May 7th meeting until May 21st.

Sufficient Town Meeting Members had arrived by 8:45 p.m. to make a quorum and the Moderator, after taking a count (106) declared the Annual Town Meeting in session.

A motion was submitted under Article I by the Selectmen and the same motion by Mr. Baker. This called for an appropriation of $654,367 to be raised by taxation and appropriated to pay a general wage increase of 6%. This included the School Department. Mr. DiFrancia then offered an amendment, (see copy of motion). His amendment lost on a voice vote and then the original motion was put to a vote and lost.

A motion was then submitted by the Selectmen for $152,643. This motion lost on a voice vote. The Selectmen then submitted a motion for $51,926.00 and this motion was also defeated.

Article 2 was then taken up and an oral report of the school housing needs committee was made by Richard Smith, the Chairman. The report was accepted and the committee discharged as requested.

The Ambulance Study Committee had previously submitted their report which was accepted and the Committee discharged as they had requested.

Article 3 — voted

Article 4 — voted

A motion was made to adjourn to May 21st, amended to read May 14th at a place to be designated by the Board of Selectmen. Voted at 10:15 p.m.

Above reference to copy of motion by Mr. DiFrancia is as follows:

ARTICLE 1. On a motion offered by Mr. DiFrancia, duly seconded by Mr. Poznick, it was

VOTED: That the amount of 2.7 which is step raises and add 3.3% as an increase which will be a total of 6%.

On voice vote motion declared lost.

*Reconsidered at adjourned meeting of May 24th.

ARTICLE 3. On a motion offered by the Board of Selectmen, duly seconded, it was

VOTED: That the Town Treasurer and Collector of Taxes, as Collector of Taxes be and hereby is authorized to use all means of collecting taxes which a Town Treasurer may use, according to law, when acting as Collector of Taxes.

On voice vote motion passed.

ARTICLE 4. On a motion offered by the Board of Selectmen, duly seconded, it was

VOTED: That the Town Treasurer, with the approval of the Selectmen, be and hereby is authorized to borrow money from time to time in anticipation of the revenue of the financial year beginning July 1, 1979, in accordance with the provisions of General Laws, Chapter 44, Section 4, and to issue a note or notes therefor, payable within

one year, and to renew any note or notes as may be given for a period of less than one year in accordance with General Laws, Chapter 44, Section 17.

On voice vote motion declared passed.

A True Record.

Attest: BARTLEY W. CONNOLLY
Town Clerk and Accountant

ADJOURNED ANNUAL TOWN MEETING
TOWN OF NORWOOD

Pursuant to the provision of the by-laws of the town of Norwood, notice is hereby given that at the Adjourned Annual Town Meeting of the inhabitants of the town of Norwood held on Monday evening, May 7, 1979, it was voted that the meeting stand adjourned to meet at 8:00 p.m. on Monday, May 14, 1979 in the Junior High School South Auditorium on Washington Street.

It was further voted that Article 5 through Article 16 be laid on the table and acted upon at the adjourned session of this meeting.

BARTLEY W. CONNOLLY
Town Clerk and Accountant

May 8, 1979

Norfolk, Norwood, ss. May 9, 1979

By virtue of the within notice I have posted the same as directed. The posting was completed Tuesday, May 8, 1979.

NICHOLAS J. CONNOLLY
Constable, Town of Norwood

A True Copy.

Attest: BARTLEY W. CONNOLLY
Town Clerk and Accountant

COMMONWEALTH OF MASSACHUSETTS
ADJOURNED ANNUAL TOWN MEETING
(Seal)
TOWN OF NORWOOD

Norfolk, ss.

In pursuance with the foregoing warrant, the inhabitants of the Town of Norwood, and Town Meeting Members qualified to vote in elections and Town affairs met in the auditorium of the Junior High School South on Washington Street in said town on Monday, May 14, 1979 at 8:00 o'clock in the afternoon.

The Town Moderator, Robert C. Capasso called the meeting to order. The notice calling the meeting to order was read by Lola DiBerto,

Assistant Town Clerk. Tellers being appointed and sworn, the following action was taken on the articles of the foregoing warrant.

ARTICLE 5-A-1. On a motion offered by Mr. Howard, duly seconded by Mr. Curtin, it was

VOTED: That the following sums be raised by taxation and appropriated for the purposes indicated:

Salaries — Clerk	$14,626.24
Other Clerical Expense	9,397.16
Departmental Expense	200.00
Negotiating Services	3,000.00
Stenographic Services	2,500.00
New Equipment	None
Longevity	100.00

An amended motion was offered on this Article by Joseph F. Curran, duly seconded by Maurice S. Baker, and it was

MOVED: That the recommendations of the Finance Commission be amended by striking out the figure $14,626.24 and inserting in place thereof the figure $16,103.65; and by striking out the figure $9,397.16 and inserting in place thereof the figure $10,341.81.

On vote motion carried as amended.

ARTICLE 5-A-2. On a motion offered by Mr. Howard, duly seconded by Mr. DiFrancia, it was

VOTED: That the following sums be raised by taxation and appropriated for the purposes indicated:

Salaries	$107,659.36
Longevity Pay	700.00
Departmental Expenses	6,650.00
New Equipment	200.00

On voice vote motion declared carried.

ARTICLE 5-A-3. On a motion offered by Mr. Howard, duly seconded by Mr. Curtin, it was

VOTED: That the following sums be raised by taxation and appropriated for the purposes indicated:

Town Clerk and Accountant Salary	$ 21,422.29
Departmental Salaries	102,496.06
Longevity Pay	800.00
Department Expenses	11,250.00
New Equipment	910.00

On voice vote motion declared carried.

ARTICLE 5-A-4. On a motion offered by Mr. Howard, duly seconded by Mr. DiFrancia, it was

VOTED: That the following sums be raised by taxation and appropriated for the purposes indicated:

Salaries	$142,682.36
Longevity Pay	800.00
Departmental Expenses	22,642.50
New Equipment	500.00
Expense of Foreclosure of Tax Titles and Attorney Fees	4,000.00
Certification of Bonds and Notes	20,000.00

On voice vote motion declared carried.

ARTICLE 5-A-5. On a motion to amend offered by Joseph F. Curran, duly seconded by Maurice Baker, it was

MOVED: That the recommendation of the Finance Commission be amended by striking out the figure $67,064.39 and inserting in place thereof the figure $67,911.75, and by striking out the figure $6,900.00 and inserting in place thereof the figure $232,900.00 (to add the sum of $226,000.00 for Real and Personal Property Revaluation for Classification)

On voice vote motion for amendment declared lost by the Moderator.

On the original motion offered by Mr. Howard, duly seconded by Mr. Curtin, it was

VOTED: That the following sums be raised by taxation and appropriated for the purposes indicated:

Salaries	$67,064.39
Longevity Pay	100.00
Departmental Expenses	6,900.00
New Equipment	None
Expense of Defense of Assessors under G.L. Chapter 58A	5,000.00

On voice vote motion declared carried.

ARTICLE 5-A-6. On a motion offered by Mr. Howard, duly seconded by Mr. Fleck, it was

VOTED: That the following sums be raised by taxation and appropriated for the purposes indicated:

Salaries	$85,265.74
Longevity Pay	400.00
Departmental Expenses	3,345.00
New Equipment	1,400.00

ARTICLE 5-A-7. On a motion offered by Mr. Howard, duly seconded by Mr. Baker, it was

VOTED: That the following sums be raised by taxation and appropriated for the purposes indicated:

Salary	$20,087.15

Departmental Expenses 5,655.00
Legal Services, Special Counsel 3,500.00

On voice vote motion carried.

ARTICLE 5-A-8. On a motion offered by Mr. Howard, duly seconded by Mr. Curtin, it was

VOTED: That the following sums be raised by taxation and appropriated for the purposes indicated:

Salaries $13,741.81
Departmental Expenses 29,200.00

On voice vote motion declared carried.

ARTICLE 5-A-9. On a motion offered by Mr. Howard, duly seconded by Mr. Curtin, it was

VOTED: That the following sums be raised by taxation and appropriated for the purposes indicated:

Departmental Expenses $15,195.00

On voice vote motion declared carried.

ARTICLE 5-A-10. On a motion offered by Mr. Howard, duly seconded by Mr. Curtin, it was

VOTED: That the following sum be raised by taxation and appropriated for the purposes indicated:

Departmental Expenses $3,060.00

On voice vote motion declared carried.

ARTICLE 5-A-11a. On a motion offered by Mr. Howard, duly seconded by Mr. Fleck, it was

VOTED: That the following sum be raised by taxation and appropriated for the purpose indicated:

Zoning Laws $10,473.00

On voice vote motion declared carried.

ARTICLE 5-A-11b. On a motion offered by Mr. Howard, duly seconded by Mr. Curtin, it was

VOTED: That the following sum be raised by taxation and appropriated for the purpose indicated:

Building By-Law $250.00

On voice vote motion declared carried.

ARTICLE 5-A-12. On a motion offered by Mr. Howard, duly seconded by Mr. Lydon, it was

VOTED: That the following sum be raised by taxation and appropriated for the purpose indicated:

Maintenance and Repair of Building $15,000.00

Salaries	38,409.55
Longevity Pay	350.00
Departmental Expenses	31,050.00
New Equipment	None

On voice vote motion declared carried.

ARTICLE 5-A-13. On a motion offered by Mr. Howard, duly seconded by Mr. Curtin, it was

VOTED: That the sum of $10,600.00 be raised by taxation and appropriated for printing the Annual Town Report.

On voice vote motion declared carried.

ARTICLE 5-A-14. On a motion offered by Mr. Howard, duly seconded by Mr. Curtin, it was

VOTED: That the sum of $80,009.05 be raised by taxation and appropriated for defraying incidental and other necessary expenses not otherwise provided for.

On voice vote motion declared carried.

ARTICLE 5-A-15. On a motion offered by Mr. Howard, duly seconded by Mr. Curtin, it was

VOTED: That the sum of $136,500.00 be raised by taxation and appropriated for Computer Management and Supplies.

On voice vote motion declared carried.

ARTICLE 5-A-16. On a motion offered by Mr. Howard, duly seconded by Mr. Curtin, it was

VOTED: That the following sums be raised by taxation and appropriated for the purposes indicated:

Telephone	$ 300.00
Postage/News Letter	600.00
Transportation	3,000.00
Stipend — Exec. Dir.	3,500.00
Upkeep on Drop in Center	1,000.00
Mini-bus Transportation	600.00
Arts & Crafts	300.00

This motion was not acted upon and on an amended motion offered by Waldo H. Nason, duly seconded by William A. Balfour, it was

MOVED: That the recommendation of the Finance Commission be amended by striking out the figure $300.00 for Telephone.

and by striking out the figure $600.00 for Postage/Newsletter and inserting in place thereof the figure $900.00

and by striking out the figure $3,000.00 for Transportation and inserting in place thereof the figure $3800.00

and by striking out the figure $600.00 for Mini-bus Transportation and inserting in place thereof the figure $750.00

and by inserting the figure of $200.00 for Office Supplies
and by inserting the figure of $50.00 for Other Expenses
Giving a total budget of $10,500.00, the same as for the current year.
On voice vote motion declared carried with amendments.

ARTICLE 5-A-17. On a motion offered by Mr. Howard, duly seconded by Mr. Curtin, it was

VOTED: That the following sums be raised by taxation and appropriated for the purposes indicated:

Salaries	$17,394.53
Departmental Expenses	2,000.00
New Equipment	None

On voice vote motion declared carried.

ARTICLE 5-B-1. An amended motion offered by Joseph F. Curran, duly seconded by Mr. Baker was declared lost by the Moderator and on the original motion offered by Mr. Howard, duly seconded by Mr. Fleck, it was

VOTED: That the following sums be raised by taxation and appropriated for the purposes indicated:

Salaries	$1,343,332.72
Longevity Pay	6,400.00
Departmental Expenses	98,363.00

(Of which amount the sum of $12,780.00 shall be for New Uniforms, the sum of $11,000.00 shall be for telephone services, the sum of $36,000.00 shall be for Transportation and the sum of $12,300.00 shall be for schooling for Police Officers.)

On voice vote motion declared carried as presented by the Finance Commission.

ARTICLE 5-B-1. On a motion offered by Mr. Howard, duly seconded by Mr. DiFrancia, it was

VOTED: That the sum of $27,700.00 be taken from Federal Revenue Sharing Funds P.L. 92-512 and appropriated for Police Department New Equipment.

On voice vote motion declared carried.

ARTICLE 5-B-1. On a motion offered by Mr. Howard, duly seconded by Mr. Fleck, it was

VOTED: That the sum of $26,100.00 be taken from Federal Revenue Funds P.L. 94-512 and appropriated for Maintenance and Control of Traffic.

On voice vote motion declared carried.

ARTICLE 5-B-2. On a motion offered by Mr. Howard, duly seconded by Mr. Fleck, it was

VOTED: That the following sums be raised by taxation and appropriated for the purposes indicated:

Fire Department Salaries	$ 991,476.07
Fire Department Paid Holidays	45,504.10
Fire Department Overtime and Recalls	20,034.00
Fire Department Pensions and Annuities	59,374.60
Fire Department:	
Substitutes for Vacation Leave	33,390.00
Substitutes for Injured Leave	27,825.00
Substitutes for Sick Leave	34,503.00
Substitutes for Vacancy	27,825.00
Substitutes for Union Leave	3,339.00
Longevity Pay	6,500.00
Incentive Pay	4,700.00
Emergency Med. Salary Requirements	14,000.00
Junior Clerk & Stenographer	4,980.50
Total	$1,273,451.27
Departmental Expenses	$ 70,527.50
(Of which sum not more than $4,300.00 shall be for New Uniforms)	
Maintenance of Police & Fire Station	39,202.00
Maintenance of Police & Fire Station New Equipment	2,900.00

An amendment to the above motion was submitted by Mr. Curran, duly seconded by Mr. Baker as follows:

MOVED: That the recommendations of the Finance Commission be amended by striking out the figure $4,980.50 and inserting in place thereof the figure $9,961.00, and by striking out the figure $1,273,451.27 and inserting in place thereof the figure of $1,278,431.77, and by striking out the figure $70,527.50 and inserting in place thereof the figure $75,527.50.

On voice vote motion declared carried as amended.

ARTICLE 5-B-2. On a motion offered by Mr. Howard, duly seconded by Mr. Fleck, it was

VOTED: That the sum of $48,500.00 be taken from Federal Revenue Sharing Funds P.L. 95-512 and appropriated for Maintenance of Police and Fire Station.

On voice vote motion declared carried.

ARTICLE 5-B-2c. An amended motion offered by Mr. Curran, seconded by Mr. Fleck was declared lost and on a motion offered by Mr. Howard, duly seconded by Mr. Fleck, it was

VOTED: That the sum of $29,130.00 be taken from Federal Revenue Sharing Funds P.L. 92-512 and appropriated for Fire Department New Equipment.

On voice vote motion declared carried as presented by the Finance Commission.

ARTICLE 5-B-3. On a motion offered by Mr. Howard, duly seconded by Mr. Fleck, it was

VOTED: That the sum of $16,220.00 be raised by taxation and appropriated for the Maintenance and Extension of the Fire Alarm Systems.

On voice vote motion declared carried.

ARTICLE 5-B-4. On a motion offered by Mr. Howard, duly seconded by Mr. Curtin, it was

VOTED: That the sum of $12,000.00 be raised by taxation and appropriated for Hydrant Service.

On voice vote motion declared carried.

ARTICLE 5-B-5. On a motion offered by Mr. Howard, duly seconded by Mr. Curtin, it was

VOTED: That the following sums be raised by taxation and appropriated for the purposes indicated:

Salaries	$47,704.77
Longevity Pay	200.00
Departmental Expenses	3,725.00
New Equipment	None

This article was amended on a motion offered by Joseph F. Curran, duly seconded by Maurice Baker and

MOVED: That the recommendations of the Finance Commission be amended by striking out the figure $47,704.77 and inserting in place thereof the figure $49,904.51 and by striking out the figure $3,75.00 and inserting in place thereof the figure $5,125.00.

On voice vote motion was carried with the amendments.

Meeting adjourned.

A True Record.

Attest: BARTLEY W. CONNOLLY
Town Clerk and Accountant

ADJOURNED ANNUAL TOWN MEETING
TOWN OF NORWOOD

Pursuant to the provisions of the by-laws of the town of Norwood, notice is hereby given that at the Adjourned Annual Town Meeting of the inhabitants of the town of Norwood held on Monday evening, May

8:00 p.m. on Tuesday, May 15, 1979 in the Junior High School South Auditorium on Washington Street.

It was further voted that Article 5, B-6 through Article 16 be laid on the table and acted upon at the adjourned session of this meeting.

BARTLEY W. CONNOLLY
Town Clerk and Accountant

Norfolk, Norwood, ss. May 15, 1979

By virtue of the within notice I have posted the same as directed. The posting was completed Tuesday, May 15, 1979.

NICHOLAS J. CONNOLLY
Constable, Town of Norwood

A True Copy.

Attest: BARTLEY W. CONNOLLY
Town Clerk and Accountant

COMMONWEALTH OF MASSACHUSETTS
ADJOURNED ANNUAL TOWN MEETING
(Seal)
TOWN OF NORWOOD

Norfolk, ss.

In pursuance with the foregoing warrant, the inhabitants of the Town of Norwood, and Town Meeting Members qualified to vote in elections and Town affairs met in the auditorium of the Junior High School South on Washington Street in said town on Tuesday, May 15, 1979 at 8:00 o'clock in the afternoon.

The Town Moderator, Robert C. Capasso called the meeting to order. The notice calling the meeting to order was read by Lola DiBerto, Assistant Town Clerk. Tellers being appointed and sworn, the following action was taken on the articles of the foregoing warrant.

ARTICLE 5-B-6. On a motion offered by Mr. Howard, duly seconded by Mr. Poznick, it was

VOTED: That the sum of $400.00 be raised by taxation and appropriated for salary of Inspector of Animals.

On voice vote motion carried.

ARTICLE 5-B-7. On a motion offered by Mr. Howard, duly seconded by Mr. Poznick, it was

VOTED: That the following sums be raised by taxation and appropriated for the purposes indicated:

Salary	$5,000.00
Departmental Expenses	808.00

On voice vote motion carried.

ARTICLE 5-B-8. On a motion offered by Mr. Howard, duly seconded by Mr. Poznick, it was

VOTED: That the following sum be raised by taxation and appropriated for the purposes indicated:

Departmental Expenses $1,500.00

On voice vote motion carried.

ARTICLE 5-B-9. On a motion offered by Mr. Howard, duly seconded by Mr. Poznick, it was

VOTED: That the sum of $10,000.00 be raised by taxation and appropriated for the Care and Planting of Shade Trees and Dutch Elm Disease Control.

On voice vote motion carried.

ARTICLE 5-B-10. Motion to amend submitted by Joseph Curran for full time dog officer. Motion declared lost.

Motion to amend submitted by Joseph Curran for Departmental Expense. Motion declared lost.

On original motion offered by Mr. Howard, duly seconded by Mr. Fleck, it was

VOTED: That the following sums be raised by taxation and appropriated for the purposes indicated:

Salary of Dog Officer $4,700.00
Departmental Expense 3,525.00

On voice vote motion carried as presented by the Finance Commission.

On a motion offered by Joseph F. Curran, seconded by Maurice Baker, it was

MOVED: That Article 5-C-5 (Removal of Ashes and Rubbish) and Article 5-C-4 (Maintenance of Town Dump) be considered for discussion and action prior to action on Article 5-C-1 (Board of Health).

On voice vote motion carried.

ARTICLE 5-C-5. On a motion to amend offered by Joseph F. Curran, duly seconded by Maurice Baker, it was

MOVED: That the recommendations of the Finance Commission be amended by striking out the figure $3,150.00 and inserting in place thereof the figure $275,000.00 for removal of refuse.

On voice vote motion declared carried as amended.

ARTICLE 5-C-4. On a motion to amend offered by Joseph F. Curran, duly seconded by Maurice Baker, it was

MOVED: That the recommendations of the Finance Commission be amended by striking out the figure $185,000.00 and inserting in place

thereof the figure $35,000.00 for operation and maintenance of the Town Dump.

On voice vote motion declared carried as amended.

ARTICLE 5-C-2. On a motion offered by Mr. Howard, duly seconded by Mr. Fleck, it was

VOTED: That the following sums be raised by taxation and appropriated for the purposes indicated:

Maintenance	$8,000.00
Particular Sewers	7,500.00
Sewer Construction	None

On voice vote motion declared carried.

ARTICLE 5-C-3. On a motion offered by Mr. Howard, duly seconded by Mr. Fleck, it was

VOTED: That the sum of $7,700.00 be raised by taxation and appropriated for Drains Maintenance.

On voice vote motion declared carried.

ARTICLE 5-C-3b. On a motion offered by Mr. Howard, duly seconded by Mr. Fleck, it was

VOTED: That the sum of $250,000.00 be taken from Federal Revenue Sharing Funds P.L. 92-512 and appropriated for Drain Construction in the Rustic Acres area.

On voice vote motion declared carried.

ARTICLE 5-D-1-2. On a motion offered by Mr. Howard, duly seconded by Mr. Poznick, it was

VOTED: That the following sums be raised by taxation and appropriated for the purposes indicated:

Salaries and Wages	$102,784.37
Longevity Pay	4,200.00
Departmental Expenses	28,155.00
Public Works Labor	447,069.00
Public Works Overtme	38,000.00

On voice vote motion declared carried.

ARTICLE 5-D-1c. On a motion offered by Mr. Howard, duly seconded by Mr. Poznick, it was

VOTED: That the sum of $68,900.00 be taken from Federal Revenue Sharing Funds P.L. 92-512 and appropriated for Public Works, New Equipment.

On voice vote motion declared carried.

ARTICLE 5-D-3, 4, 5, 6. A motion to amend offered by Joseph F. Curran to insert after Garage Maintenance: Reserve for Fuel Increases:

$30,000.00 was declared lost and on the original motion offered by Mr. Howard, duly seconded by Mr. Poznick, it was

VOTED: That the following sums be raised by taxation and appropriated for the purposes indicated:

Garage Maintenance	$40,000.00
Vacations	32,529.05
Pensions	10,813.97
Sick Leave	21,000.00

On voice vote motion declared carried.

ARTICLE 5-E-1-3-4-5. On a motion offered by Mr. Howard, duly seconded by Poznick, it was

VOTED: That the sum of $308,700.00 be raised by taxation and appropriated for the following purposes:

Maintenance and Repairs	$ 68,700.00
Snow and Ice Removal	100,000.00
Sidewalks	10,000.00
Street Lighting	130,000.00

On voice vote motion declared carried.

ARTICLE 5-E-2. On a motion offered by Mr. Howard, duly secseconded by Mr. Poznick, it was

VOTED: That the sum of $150,000.00 be taken from Federal Revenue Sharing funds and appropriated for Highway Construction.

On voice vote motion declared carried.

ARTICLE 5-E-2. On a motion offered by Mr. Howard, duly seconded by Mr. Poznick, it was

VOTED: That the sum of $54,800.00 be transferred from Article 17 of the 1977-78 Annual Town Meeting appropriation and the sum of $25,200.00 be transferred from Article 17 of the 1978-79 Annual Town Meeting appropriation and appropriated for the design of the Washington Street Urban Systems Project.

Be it further voted that the sum of $5,000.00 be raised by taxation and appropriated for a traffic study of the South Norwood area business district.

On voice vote motion declared carried.

ARTICLE 5-C-1. On a motion offered by Mr. Howard, duly seconded by Mr. Fleck, it was

VOTED: That the following sums be raised by taxation and appropriated for the purposes indicated:

Salaries	$92,240.57
Longevity Pay	950.00
Departmental Expenses	8,794.00
New Equipment	175.00

This motion was amended on a motion offered by Bartley J. King, duly seconded by Walter Ryan and it was

MOVED: That the recommendations of the Finance Commission be amended by striking out the figure $92,240.57 and inserting in place thereof the figure $93,770.21.

On standing vote, voting Yes, 52; No, 40.

Motion declared carried by the Moderator

Meeting adjourned.

A True Record.

Attest: BARTLEY W. CONNOLLY
Town Clerk and Accountant

ADJOURNED ANNUAL TOWN MEETING
TOWN OF NORWOOD

Pursuant to the provisions of the by-laws of the town of Norwood, notice is hereby given that at the Adjourned Annual Town Meeting of the inhabitants of the town of Norwood held on Tuesday evening, May 15, 1979, it was voted that the meeting stand adjourned to meet at 7:30 p.m. on Monday, May 21, 1979 in the Junior High School South Auditorium on Washington Street.

It was further voted that Article 5, F-Schools through Article 16 be laid on the table and acted upon at the adjourned session of this meeting.

BARTLEY W. CONNOLLY
Town Clerk and Accountant

Norfolk, Norwood, ss. May 17, 1979

By virtue of the within notice I have posted the same as directed. The posting was completed Thursday, May 17, 1979.

NICHOLAS J. CONNOLLY
Constable, Town of Norwood

A True Record.

Attest: BARTLEY W. CONNOLLY
Town Clerk and Accountant

COMMONWEALTH OF MASSACHUSETTS
ADJOURNED ANNUAL TOWN MEETING
(Seal)
TOWN OF NORWOOD

Norfolk, ss.

In pursuance with the foregoing notice, the inhabitants of the Town of Norwood, and Town Meeting Members qualified to vote in elections and Town affairs met in the auditorium of the Junior High School South on Washington Street in said town on Monday, May 21, 1979 at 7:30 o'clock in the afternoon.

The town Moderator, Robert C. Capasso called the meeting to order. The notice calling the meeting to order was read by Bartley W. Connolly, Town Clerk. Tellers being appointed and sworn, the following action was taken on the articles of the foregoing warrant.

ARTICLE 5-F-1a. On a motion offered by Mr. Howard, duly seconded by Mr. Baker, it was

VOTED: That the sum of $1,016,033.00 be raised by taxation and appropriated for Schools Administration Salaries.

On voice vote motion declared carried.

ARTICLE 5-F-1b. On a motion offered by Mr. Howard, duly seconded by Mr. Baker, it was

VOTED: That the sum of $7,263,987.00 be raised by taxation and appropriated for Schools Instruction Salaries.

On voice vote motion declared carried.

ARTICLE 5-F-1c. On a motion offered by Mr. Howard, duly seconded by Mr. Baker, it was

VOTED: That the following sum be raised by taxation and appropriated for the purpose indicated:

Custodial Salaries $725,358.00

On voice vote motion declared carried.

ARTICLE 5-F-1d. On a motion offered by Mr. Howard, duly seconded by Mr. Baker, it was

VOTED: That the sum of $89,978.00 be raised by taxation and appropriated for Salaries, Auxiliary Agencies.

On voice vote motion declared carried.

ARTICLE 5-F-1e. On a motion offered by Mr. Howard, duly seconded by Mr. Baker, it was

VOTED: That the sum of $106,667.00 be raised by taxation and appropriated for Cafeteria Salaries.

On voice vote motion declared carried.

ARTICLE 5-F-2a. On a motion offered by Mr. Howard, duly seconded by Mr. Baker, it was

VOTED: That the sum of $42,950.00 be raised by taxation and appropriated for Schools Administration Expense.

On voice vote motion declared carried.

ARTICLE 5-F-2b. On a motion offered by Mr. Howard, duly seconded by Mr. Baker, it was

VOTED: That the sum of $188,948.00 be raised by taxation and appropriated for Schools Instruction Supplies and Textbooks.

On voice vote motion declared carried.

ARTICLE 5-F-2c. On a motion offered by Mr. Howard, duly seconded by Mr. Baker, it was

VOTED: That the sum of $30,000.00 be raised by taxation and appropriated for School Custodial Supplies.

On voice vote motion declared carried.

ARTICLE 5-F-2d. On a motion offered by Mr. Howard, duly seconded by Mr. Baker it was

VOTED: That the sum of $32,900.00 be raised by taxation and appropriated for School Auxiliary Agencies.

On voice vote motion declared carried.

ARTICLE 5-F-2e. On a motion offered by Mr. Howard, duly seconded by Mr. Baker, it was

VOTED: That the sum of $32,900.00 be raised by taxation and appropriated for School Auxiliary Agencies.

On voice vote motion declared carried.

ARTICLE 5-F-2e. On a motion offered by Mr. Howard, duly seconded by Mr. Baker, it was

VOTED: That the sum of $528,400.00 be raised by taxation and appropriated for School Utilities.

On voice vote motion declared carried.

ARTICLE 5-F-2f. On a motion offered by Mr. Howard, duly seconded by Mr. Baker, it was

VOTED: That the sum of $74,123.00 be raised by taxation and appropriated for Schools Continuing Fees and Services.

On voice vote motion declared carried.

ARTICLE 5-F-2g. On a motion offered by Mr. Howard, duly seconded by Mr. Baker, it was

VOTED: That the sum of $54,936.51 be raised by taxation and appropriated for Schools Athletic Association Town Funds.

On voice vote motion declared carried.

ARTICLE 5-F-2i. On a motion offered by Mr. Howard, duly seconded by Mr. Baker, it was

VOTED: That the sum of $139,675.00 be raised by taxation and appropriated for Schools Maintenance of Buildings.

On voice vote motion declared carried.

ARTICLE 5-F-2j. On a motion offered by Mr. Howard, duly seconded by Mr. Baker, it was

VOTED: That the sum of $44,541.00 be raised by taxation and appropriated for Schools Repaiars and Replacements — Equipment and Furnishings.

On voice vote motion declared carried.

ARTICLE 5-F-2k. On a motion offered by Mr. Howard, duly seconded by Mr. Baker, it was

VOTED: That the sum of $59,000.00 be raised by taxation and appropriated for Schools Maintenance of Grounds.

On voice vote motion declared carried.

ARTICLE 5-F-2l. On a motion offered by Mr. Howard, duly seconded by Mr. Baker, it was

VOTED: That the sum of $275,493.00 be raised by taxation and appropriated for Schools Transportation.

On voice vote motion declared carried.

ARTICLE 5-F-2m. On a motion offered by Mr. Howard, duly seconded by Mr. Baker, it was

VOTED: That the sum of $375,400.00 be raised by taxation and appropriated for Schools Chapter 766 Program.

On voice vote motion declared carried.

ARTICLE 5-F-3. On a motion offered by Mr. Howard, duly seconded by Mr. Baker, it was

VOTED: That the following sum be raised by taxation and appropriated for the purpose indicated:

New Equipment $29,766.00

On voice vote motion declared carried.

ARTICLE 5-F-4. On a motion offered by Mr. Howard, duly seconded by Mr. Baker, it was

VOTED: That the sum of $3,000.00 be raised by taxation and appropriated for Out-of-State Travel.

On voice vote motion declared carried.

ARTICLE 5-G. An amended motion was offered by the Selectmen to add $3,834.70 to Personal Services & Payroll Wages, but this amendment was lost and on the original motion offered by Mr. Howard, duly seconded by Mr. Baker, it was

VOTED: That the sum of $10,139,359.94 be taken from the receipts of the Electric Light Department and appropriated for the following purposes:

Personal Services & Payroll Wages	$ 644,259.94
Operation and Maintenance	69,700.00
Administration, Customer & General	230,400.00
Depreciation as per Chapter 164 G.L.	360,000.00
Purchase Power	8,835,000.00

On voice vote motion declared carried as presented by the Finance Commission.

ARTICLE 5-G-2. a. b. On a motion offered by Mr. Howard, duly seconded by Mr. Baker, it was

VOTED: That the following sums be raised by taxation and appropriated for the purposes indicated:

Maintenance and Operation	$106,620.00
Service Connections	12,000.00
New Water System	20,000.00

On voice vote motion declared carried.

ARTICLE 5-G-2b. On a motion offered by Mr. Howard, duly seconded by Mr. Baker, it was

VOTED: That the sum of $780,000.00 be transferred from the Stabilization Fund and appropriated for improvements to the water distribution system between the terminus of the existing 24" main in the vicinity of Washington Stret and Upland Road and the storage facilities off Bellevue Avenue, including bypass piping, valves, and controls at the pressure reducing valve chamber on Route 1.

On voice vote motion unanimously carried.

ARTICLE 5-H. On a motion offered by Mr. Howard, duly seconded by Mr. Baker, it was

VOTED: That the sum of $313,212.38 be raised by taxation and the sum of $2,813.44 be transferred from the funds received for Dog Licenses for Norfolk County and the sum of $23,487.00 be transferred from State Aid for free Public Libraries and appropriated for the following purposes:

Salaries	$246,581.82
Longevity Pay	600.00
Departmental Expenses	85,945.00
New Equipment	None
Maintenance and Repair of Library Building	6,386.00

On voice vote motion declared carried.

ARTICLE 5-I-1. On a motion offered by Mr. Howard, duly seconded by Mr. Baker, it was

VOTED: That the following sums be raised by taxation and appropriated for the purposes indicated:

Departmental Expense $2,100.00
On voice vote motion declared carried.

ARTICLE 5-I-2. On a motion offered by Mr. Howard, duly seconded by Mr. Baker, it was

VOTED: That the following sums be raised by taxation and appropriated for the purposes indicated:

Departmental Expense	$63,760.00
Improvement	6,000.00
New Equipment	2,000.00

On voice vote motion declared carried.

ARTICLE 5-I-2b. On a motion offered by Mr. Howard, duly seconded by Mr. Baker, it was

VOTED: That the sum of $125,000.00 be raised by taxation and appropriated for the acquisition and development of recreation land.

On voice vote motion declared carried.

ARTICLE 5-I-3. On a motion offered by Mr. Howard, duly seconded by Mr. Baker, it was

VOTED: That the sum of $226,411.16 be raised by taxation and appropriated for the following purposes:

Salaries	$194,153.16
Longevity Pay	600.00
Departmental Expense	19,000.00
South Norfolk County Assoc.	5,500.00
Handicap & Special Needs	7,158.00

On voice vote motion declared carried.

ARTICLE 5-J. On a motion offered by Mr. Howard, duly seconded by Mr. Baker, it was

VOTED: That the sum of $199,500.00 be raised by taxation and appropriated for the following purposes:

Salaries	$163,750.00
Longevity Pay	750.00
Departmental Expense	35,000.00

On voice vote motion declared carried.

ARTICLE 5-J-1c. On a motion offered by Mr. Howard, duly seconded by Mr. Baker, it was

VOTED: That the sum of $15,950.00 be taken from Federal Revenue Sharing Funds P.L. 93-512 and appropriated for Cemeteries, New Equipment.

On voice vote motion declared carried.

ARTICLE 5-J-2. On a motion offered by Mr. Howard, duly seconded by Mr. Baker, it was

VOTED: That the sum of $21,285.00 be transferred from Cemetery Available Receipts and appropriated for Cemetery Improvement.

On voice vote motion declared carried.

ARTICLE 5-K-a.b.c. On a motion offered by Mr. Howard, duly seconded by Mr. Baker, it was

VOTED: That the following sums be raised by taxation and appropriated for the purposes indicated:

Salaries	$ 27,126.00
Longevity Pay	100.00
Departmental Expense	121,300.00
New Equipment	None

On voice vote motion declared carried.

ARTICLE 5-L-1. 2. 3. On a motion offered by Mr. Howard, duly seconded by Mr. Baker, it was

VOTED: That the following sums be raised by taxation and appropriated for the purposes indicated:

Accrued Liability	$829,430.00
Expense of Administration	11,000.00
Deductions for Employees who received Workmen's Compensation	908.34
Military Service Credit	None

On voice vote motion declared carried.

ARTICLE 5-M-1. 2. On a motion offered by Mr. Howard, duly seconded by Mr. Baker, it was

VOTED: That the sum of $1,089,747.50 be raised by taxation and appropriated for the purposes indicated:

Interest Requirements	$339,747.50
Bonds and Notes due in 1979-1980	750,000.00

On voice vote motion declared carried.

ARTICLE 5-N. On a motion offered by Mr. Howard, duly seconded by Mr. Baker, it was

VOTED: That the sum of $162,000.00 be raised by taxation and appropriated to meet the expense of insurance premiums on town property, and Unemployment Compensation.

On voice vote motion declared carried.

ARTICLE 5-O. On a motion offered by Mr. Howard, duly seconded by Mr. Baker, it was

VOTED: That the sum of $75,640.23 be raised by taxation and the

sum of $74,359.77 be taken from the Overlay Reserve Account and appropriated as Reserve Fund for the Year 1979-80.

On voice vote motion declared carried.

ARTICLE 5-P. On a motion offered by Mr. Howard, duly seconded by Mr. Baker, it was

VOTED: That the sum of $1,000.00 be raised by taxation and appropriated for the following purposes:

Administration Expense	$1,000.00

Motion of Finance Commission as amended by Mr. DiFrancia's motion for a declaratory judgement passed as follows:

That the Board of Selectmen and the Airport Commission seek Declaratory Judgment on the existing agreement with B.M.A. as to the responsibility for all repairs and upkeep of the Norwood Airport Commission.

*See motion to reconsider on May 24th meeting.

ARTICLE 5-Q. On a motion offered by Mr. Howard, duly seconded by Mr. Baker, it was

VOTED: That the following sums be raised by taxation and appropriated for the purposes indicated:

Expense of Commission to Promote	
Business & Industry	$1,250.00
Observance of Memorial Day	1,400.00
Observance of Fourth of July	2,000.00
Christmas Decorations	2,000.00
Carillon Concerts	1,000.00
Civil Defense: Incidentals	2,450.00
Conservation Commission	2,000.00
Permanent Building Committee	2,000.00
Historical Commission	100.00
Moderator's Expenses	50.00

On voice moiton carried as amended to add $50.00 for Moderator's Expenses.

ARTICLE 6. On a motion made and seconded, it was

VOTED: None

On voice vote motion declared carried.

Meeting adjourned.

A True Record.

Attest: BARTLEY W. CONNOLLY
Town Clerk and Accountant

COMMONWEALTH OF MASSACHUSETTS
SPECIAL TOWN MEETING WARRANT
(Seal)
TOWN OF NORWOOD

Norfolk, ss.

To either of the Constables in the Town of Norwood in said County, greetings:

In the name of the Commonwealth of Massachusetts, you are hereby required to notify and warn the inhabitants of the Town of Norwood qualified as the law requires to vote in town affairs to meet in the Auditorium of the Junior High School South on Washington Street in said town on Monday, May 21, 1979, at 8:00 o'clock in the afternoon, to notify and warn the Town Meeting members to meet and act at said time and place on the following articles, namely:

ARTICLE 1. To see what sum of money the Town will vote to appropriate and raise by taxation or transfer from surplus revenue or transfer from unexpended balances in the Fire Department for the purpose of paying unpaid bills, or take any other action in the matter.

ARTICLE 2. To see what sum of money the Town will vote to appropriate and raise by taxation or transfer from surplus revenue or transfer from unexpended balances in the Municipal Light Department for the purpose of paying Light Department administration, customer, and general expenses, or take any other action in the matter.

ARTICLE 3. To see what sums of money the Town will vote to appropriate or transfer from either the unexpended balance in School Instruction Salaries or from surplus funds for the purpose of paying School Utilities, or take any other action in the matter.

(On petition of the Norwood School Committee).

ARTICLE 4. To see if the Town will authorize the Board of Selectmen to sell or otherwise dispose of certain equipment belonging to the Norwood Fire Department, or take any other action in the matter.

ARTICLE 5. To see if the Town will vote to authorize the Board of Selectmen to acquire by purchase, eminent domain or otherwise the land in the Sumner Street area as approximately shown on a plan of land entitled, "Town of Norwood, Mass., Plan of Land to be Acquired for Recreation Purposes, Scale 1"-100', dated January 18, 1979, Norwood Engineering Co.", on file with the Town Clerk's Office; and to appropriate funds necessary thereto from surplus revenue and/or borrowing and/or taxation; and to authorize the Board of Selectmen to contract with the appropriate state and/or federal agencies for financial assistance; or take any other action in the matter.

ARTICLE 6. To see if the Town will vote to authorize and direct the Board of Selectmen to file a bill with the legislature to remove the

Morrill Memorial Library custodial personnel from Civil Service status, or take any other action in the matter.

(On petition of the Morrill Memorial Library Trustees).

ARTICLE 7. To see if the Town of Norwood will vote to amend the existing By-Laws of the Town of Norwood as follows:

By adding the following:

ARTICLE: Junk Cars

(a) No person or entity, corporate or otherwise, as owner or as one in control of premises, shall keep in the open in any area of the Town of Norwood, except land designated by the Board of Selectmen for public dumping purposes, any junk automobile, as defined in paragraph (b) of this section.

(b) For the purpose of this By-Law, a junk automobile shall be one which is worn out, cast off, or discarded, and which is ready for dismantling or destruction, or which has been collected or stored for salvage or for stripping, in order to make use of parts thereof. Any parts from such vehicle shall be considered junk automobile under this by-law.

(c) Any person or entity who violates this By-Law shall be liable to a fine of $25.00 for each day said violation continues.

(d) "Antique motor car", any motor vehicle over twenty-five years old which is maintained soley for use in exhibitions, club activities, parades or other functions of public interest and which is not used primarily for the transportation of passengers or goods over any way, provided that the application for registration thereof is accompanied by an affidavit upon a form provided by the Registrar which shall include a statement of the age and intended use of such motor vehicle.

(e) This regulation shall not apply to (1) a vehicle or part thereof which is completely enclosed within a building in a lawful manner where it is not visible from the street or other public or private property, (2) a vehicle or part thereof which is stored or parked in a lawful manner on private property in connection with the business of a licensed vehicle dealer or, (3) unlicensed, operable or inoperable antique and special interest vehicles stored by a collector on his property, provided that the vehicles and the outdoor storage areas are maintained in such a manner that they do not constitute a health hazard and are screened from ordinary public view by means of a fence, rapidly growing trees, shrubbery, or other appropriate means, or take any other action in the matter.

(On petition of the Planning Board).

ARTICLE 8. To see if the Town of Norwood will vote to amend the Zoning By-Law by amending the existing Zoning Map of the Town of Norwood as follows:

By altering the district boundaries with respect to that portion of the present General Residence Zone, namely, that area bounded and described as follows:

Beginning at a point, said point being S-33-38-15 E, a distance of 210.69 feet and S. 58-59-30 W., a distance of 282.32 feet from a bound opposite station 48+34.35 in Sumner Street; thence running S. 58-30W., a distance of 437.18 feet to a point; thence turning and running N. 02-48-40 W., a distance of 81.00 feet to a point; thence turning and running N. 59-07-58 E., a distance of 364.48 feet to a point; thence turning and running S. 57-04-50 E., a distance of 78.33 feet to the point of beginning. Being bounded on the west and north by General Residence (G) Zone and on the east and south by Manufacturing (M) Zone.

By withdrawing said portion from General Residence (G) Zone and establishing same as Manufacturing (M) Zone, or take any other action in the matter.

(On petition of Hugh and Nancy Rafferty).

And you are directed to serve this warrant by posting attested copies thereof in ten public places in this town fourteen days at least before the time and day of said meeting. Hereof fail not and make due return of this warrant with your doings thereon to the Selectmen on or before the day and time of said meeting.

Given under our hands at Norwood this 2nd day of May A.D., 1979.

JOSEPH F. CURRAN
MARTIN J. LYDON
MARY J. FOX
WALTER DEMPSEY
WILLIAM J. PLASKO
Selectmen of Norwood

Norfolk, Norwood May 4, 1979

By virtue of the within warrant I have posted the same as directed. The posting was completed May 4, 1979.

NICHOLAS J. CONNOLLY
Constable, Town of Norwood

A True Copy.

Attest: BARTLEY W. CONNOLLY
Town Clerk and Accountant

ADJOURNED SPECIAL TOWN MEETING
TOWN OF NORWOOD

Pursuant to the provisions of the by-laws of the town of Norwood, notice is hereby given that at the Special Town Meeting of the inhabitants of the town of Norwood held on Monday evening, May 21, 1979, it was voted that the meeting stand adjourned to meet at 8:30 p.m. on

Thursday, May 24, 1979 in the Junior High School South Auditorium on Washington Street.

It was further voted that Article 1 through Article 8 be laid on the table and acted upon at the adjourned session of this meeting.

BARTLEY W. CONNOLLY
Town Clerk and Accountant

Norwood, Norfolk, ss. May 23, 1979

By virtue of the within notice I have posted the same as directed. The posting was completed Tuesday, May 22, 1979.

NICHOLAS CONNOLLY
Constable, Town of Norwood

A True Copy.

Attest: BARTLEY W. CONNOLLY
Town Clerk and Accountant

ADJOURNED ANNUAL TOWN MEETING
TOWN OF NORWOOD

Pursuant to the provisions of the by-laws of the town of Norwood, notice is hereby given that at the Adjourned Annual Town Meeting of the inhabitants of the town of Norwood held on Monday evening, May 21, 1979, it was voted that the meeting stand adjourned to meet at 8:00 p.m. on Thursday, May 24, 1979 in the Junior High School South Auditorium on Washington Street.

It was further voted that Article 7 through Article 16 be laid on the table and acted upon at the adjourned session of this meeting.

BARTLEY W. CONNOLLY
Town Clerk and Accountant

Norwood, Norfolk, ss. May 23, 1979

By virtue of the within notice I have posted the same as directed. The posting was completed Tuesday, May 22, 1979.
A True Copy.

NICHOLAS J. CONNOLLY
Constable, Town of Norwood

A True Copy.

Attest: BARTLEY W. CONNOLLY
Town Clerk and Accountant

COMMONWEALTH OF MASSACHUSETTS
ADJOURNED ANNUAL TOWN MEETING
(Seal)
TOWN OF NORWOOD

Norfolk, ss.

In pursuance with the foregoing notice, the inhabitants of the Town

of Norwood, and Town Meeting Members qualified to vote in elections and Town affairs met in the auditorium of the Junior High School South on Washington Street in said town on Thursday, May 24, 1979 at 8:00 o'clock in the afternoon.

The Town Moderator, Robert C. Capasso, called the meeting to order. The notice calling the meeting to order was read by Bartley W. Connolly, Town Clerk. Tellers being appointed and sworn, the following action was taken on the articles of the foregoing warrant.

ARTICLE 7. A motion was made by Mr. Drummey, duly seconded to table this Article until after Article 16.

On voice vote motion declared carried.

ARTICLE 1. A motion was made and seconded to reconsider Article 1.

VOTED: On standing vote, voting Yes, 90; No, 12.

On standing vote it was voted to reconsider Article 1.

On a motion to amend offered by Joseph F. Curran, duly seconded by Maurice Baker, it was

MOVED: That the sum of $140,498.00 be appropriated and raised by taxation for the purpose of paying wage and salary increases to employees under the jurisdiction of the Board of Selectmen and the Board of Health during fiscal year 1980.

On voice vote motion to amend declared carried.

ARTICLE 5-P. A motion was made and seconded to vote to amend Article 5-P. On a motion offered by John Mellon, duly seconded by Walter Ryan, it was

MOVED: To amend the recommendation of the Finance Commission by adding the following:

That the sum of $45,300.00 be appropriated by taxation for the town's share of the following program as outlined hereinafter:

I.	**Runway 17-35 Reconstruction**	
	Reconstruct Center Portion of Runway (4034' x 100')	
	Rehabilitate Edge Strip of Runway (4034' x 50')	$540,000.
II.	**Taxi-way 17-35 Reconstruction** (4800' x 50')	
	Includes Installation of Taxi-way	
	Lighting (Estimated Construction Cost of $46,750)	345,000.
	Removal of Ledge at southerly end of Runway 17-35	21,000.
	Total Cost	$906,000.

And be it further voted that no funds shall be expended on the rehabilitation project on Runway 17-35 and Taxi-way 17-35 as provided

above until the Massachusetts Aeronautics Commission has approved the following noise abatement regulations for Norwood Airport:

That all turbojet aircraft not exceed 87 EPN db levels for takeoff as determined in FAA Advisory Circulars 36-1A, 36-1B, 36-2A, and any pertinent subsequent FAA circulars.

That all propeller aircraft not exceed Federal Aviation Regulation, Part 36 on a Fly-Over Basis.

Aircraft which cannot meet the requirements above but which have used the Norwood Airport within the twelve months preceding the date of this regulation will be granted an exception for three years. Application must be filed by the owner or operator on the approved form which sets forth an agreement that the operator will follow the "Norwood Airport Minimal Sound Tracks" and the established approach and landing procedures.

Noise limitations are waived under emergency situations. The pilot will file a report with the Airport Manager prior to departure.

These regulations may be revised with mutual consent of the Massachusetts Aeronautics Commission and the Norwood Airport Commission and the Norwood Airport Commission, after a nine month trial period;

and be it further voted that the sum of $1,700.00 be appropriated from taxation for the purposes of administrating and monitoring the above noise abatement regulation.

It is understood, that with the acceptance of these funds, the Norwood Airport Commission agrees not to augment the existing localizer (for instance, with glide slope equipment) without approval from Town Meeting.

On voice vote motion as amended passed and original motion as offered by the Finance Commission passed on voice vote.

ARTICLE 8. On a motion offered by Mr. Howard, duly seconded by Mr. Baker, it was

VOTED: That the sum of $3,600.00 be raised by taxation and appropriated for the following purposes:

Post 70 American Legion	$720.00
Post 2452 Veterans of Foreign Wars	720.00
Norfolk County Marine Corps League of Norwood	720.00
Chapter 90 Disabled American Veterans	720.00
Amvets 153 of Norwood	720.00

On voice vote motion declared carried.

ARTICLE 9. On a motion offered by Mr. Howard, duly seconded by Mr. Baker, it was

VOTED: That the sum of $55,000.00 be raised by taxation and appropriated for the purpose of maintaining the insurance fund to pay Workingmen's Compensation.

On voice vote motion declared carried.

ARTICLE 10. On a motion offered by Mr. Howard, duly seconded by Mr. Baker, it was

VOTED: That the sum of $550,000.00 be raised by taxation and appropriated for the purpose of paying part of the premiums for group life insurance, accident, hospitalization, medical and surgical insurance for certain employees and their dependents under the provisions of General Laws, Chapter 32B.

On voice vote motion declared carried.

ARTICLE 12. On a motion offered by Mr. Howard, duly seconded by Mr. Baker, it was

VOTED: Thaat the sum of $800.00 be raised by taxation and appropriated for the payment of hospital, medical and surgical expenses of retired firemen and policemen as provided in General Laws, Chapter 41, Section 100B.

On voice vote motion declared carried.

ARTICLE 13. On a motion offered by Mr. Howard, duly seconded by Mr. Baker, it was

VOTED: That the sum of $533,413.00 be raised by taxation and appropriated to meet the capital and operating costs in connection with the Blue Hills Regional High School assessed to the Town for the current year.

On voice vote motion declared carried.

ARTICLE 14. On a motion offered by Mr. Curran, duly seconded by Mr. Baker, it was

VOTED: That the Board of Selectmen are hereby authorized to accept and enter into contract for the expenditure of any funds allotted by the Commonwealth and/or County for the construction, reconstruction and improvement of public roads under the provisions of Section 34, Chapter 90 of the General Laws, Ter. Ed., and acts in amendment theerof and in addition thereto.

On voice vote motion declared carried.

ARTICLE 15. On a motion offered by Mr. Curran, duly seconded by Mr. Baker, it was

VOTED: Indefinite Postponement.

On voice vote motion declared carried.

ARTICLE 16. On a motion offered by Mr. Curran, duly seconded by Mr. Baker, it was

VOTED: That the Board of Selectmen are hereby authorized to enter into contract with the Mass. Dept. of Public Works and the Norfolk County Commissioners and to expend funds made available for the construction, reconstruction and improvement of public ways.

On voice vote motion declared carried.

ARTICLE 1. On a motion offered by Charles McLaughlin, duly seconded by Joseph F. Curran, it was

VOTED: That Article 1 be reconsidered, the above having voted on the prevailing side.

On voice vote motion carried.

ARTICLE 1. On a motion offered by Joseph F. Curran, duly seconded by Mr. Maurice Baker, it was

MOVED: That the sum of $140,498.00 be appropriated and raised by taxation for the purpose of paying wage and salary increases to employees under the jurisdiction of the Board of Selectmen and the Board of Health during fiscal year 1980.

On voice vote motion declared carred.

ARTICLE 7. On a motion offered by Mr. Howard, duly seconded by Mr. Baker, it was

VOTED: That the sum of $925,000.00 be exempted from the free cash available at the close of the current fiscal year and that the Board of Assessors be and hereby are authorized to apply from free cash in the treasury in offset to the amount appropriated to be raised by taxation for the current fiscal year, the sum of $925,000.00, all in accordance with the so-called "tax cap" legislation enacted and previously known as House Bill #5959.

On standing vote motion declared unanimously carried by the Moderator.

On a motion offered by Mary Fox, duly seconded by Maurice S. Baker, it was

VOTED: That the Town of Norwood herewith votes to approve a budget which is greater than 104% of the budget approved for the preceding fiscal year; and be it further voted that the Town of Norwood herewith approves the appropriations approved for the preceding fiscal year; and be it further voted;

That the property tax levy may be assessed by the assessors under the provisions of Section 23 of Chapter 59 of the General Laws to be greater than 104% of the levy for the preceding fiscal year; and be it further voted;

That the specified amount by which said appropriation is estimated at this time to exceed said 104% by the sum of $69,872
All of the foregoing is in accordance with and for the purpose of complying with the so-called "Tax Cap" legislation as signed by the Governor and as previously known of House Bill No. 5959.

On standing vote, voting Yes, 90; No, 12, declared carried.
Meeting adjourned.

A True Record.

Attest: BARTLEY W. CONNOLLY
Town Clerk and Accountant

ADJOURNED SPECIAL TOWN MEETING

(Seal)

TOWN OF NORWOOD

Norfolk, ss.

In pursuance with the foregoing warrant, the inhabitants of the Town of Norwood, and Town Meeting Members qualified to vote in elections and Town affairs met in the auditorium of the Junior High School South on Washington Street in said town on Thursday, May 24th after the adjournment of the Annual Town Meeting at 10:30 p.m.

The Town Moderator, Robert C. Capasso, called the meeting to order. The notice calling the meeting to order was read by Bartley W. Connolly, Town Clerk. Tellers being appointed and sworn, the following action was taken on the articles of the foregoing warrant.

ARTICLE 1. On a motion offered by Mr. Howard, duly seconded by Mr. Baker, it was

VOTED: That the sum of $1,525.72 be transferred from Surplus Revenue and appropriated for the purpose of paying unpaid bills in the Fire Department.
On voice vote motion declared carried.

ARTICLE 2. On a motion offered by Mr. Howard, duly seconded by Mr. Baker, it was

VOTED: That the sum of $156,189.60 be taken from Purchase of Power 1978-79 fiscal year budget and appropriated for the purpose of paying additional expenses in the administration, customer and general expenses account of the Municipal Light Department.
On voice vote motion declared carried.

ARTICLE 3. On a motion offered by Mr. Howard, duly seconded by Mr. Baker, it was

VOTED: That the sum of $30,000.00 be transferred from the School Instruction Salaries account to the School Utilities account.

On voice vote motion declared carried.

ARTICLE 4. On a motion offered by Mary Fox, duly seconded by Maurice Baker, it was

VOTED: That the hereinafter property is declared to be surplus property in the Norwood Fire Department and that the Board of Selectmen are herewith authorized to sell, transfer, trade-in or otherwise dispose of said property as they deem shall be in the best interests of the Town of Norwood: to wit, Ladder No. 2 — a 1945 Pirsch, 85 foot aerial ladder truck, and Engine No. 2 — a 1957 Pirsch — 1000 gal./per/min. pumper; and, be it further voted that they are authorized to execute any and all documents necessary to convey title to said property.

On voice vote motion declared carried.

ARTICLE 5. On a motion offered by Mr. Howard, duly seconded by Mr. Baker, it was

VOTED: That the Board of Selectmen are herewith authorized and directed to acquire by purchase or by eminent domain the parcel of land shown as 7.70 acres on the plan entitled Town of Norwood, Mass., Plan of Land to be acquired for Recreation Purposes, Scale: 1" = 100' dated Jan. 18, 1979 by Norwood Engineering Co., Inc., Civil Engineers, a copy of which is attached hereto made and a part hereof; and, Be it further voted that the sum of $2,000.00 be appropriated from surplus revenue for the above purpose including legal, engineering, appraisal and other reasonably related acquisition costs; and

Be it further voted that the Board of Selectmen are authorized to contract with the appropriate agencies of the Commonwealth of Massachusetts and/or the United States Department of the Interior for financial assistance for the costs of acquisition and development of said land for recreational purposes.

On voice vote motion unanimously voted.

ARTICLE 6. On a motion offered by Roger McLeod, duly seconded by Theodore Curtin, it was

VOTED: That the Board of Selectmen are herewith authorized and directed to petition the legislature to file a bill to remove the Morrill Memorial Library custodial personnel from Civil Service Status.

On standing vote motion decared carried, Voting yes, 55, no, 31.

ARTICLE 7. On a motion offered by Thomas A. Riolo, duly seconded by Paul J. Donohue, it was

VOTED: To amend the existing By-Laws of the Town of Norwood as follows:

Recommended by the Norwood Planning Board:

(a) No person or entity, corporate or otherwise, as owner or as one in control of premises, shall keep in the open in any area of the Town of Norwood, except land designated by the Board

of Selectmen for public dumping purposes, any junk automobile, as defined in Paragraph (b) of this section.

(b) For the purpose of this By-Law, a junk automobile shall be one which is worn out, cast off, or abandoned, and which is worn out, cast off, or abandoned, and which is ready for dismantling or destruction, or which has been collected or stored for salvage or for stripping, in order to make one of parts thereof. Any parts from such vehicle shall be considered junk automobile under this by-law.

(c) Any person or entity who violates this By-Law shall be liable to a fine of $25.00 for each day said violation continued.

(d) "Antique motor car", any motor vehicle over twenty five years old which is maintained solely for use in exhibition, club activities, parades or other functions of public interest and which is not used primarily for the transportation of passengers or goods over any way.

(e) This regulation shall not apply to (1) a vehicle or part thereof which is completely enclosed within a building in a lawful manner where it is not visible from the street or other public or private property, (2) a vehicle or part thereof which is stored or parked in a lawful manner or private property in connection with the business of a licensed vehicle dealer or, (3) unlicensed, operable or inoperable antique and special interest vehicles or parts thereof stored by a collector on private property, provided that the vehicles and the outdoor storage areas are maintained in such a manner that they do not constitute a health hazard and are screened from ordinary public view by means of a fence, rapidly growing trees, shrubbery, or other appropriate means.

On standing vote Moderator declared the motion carried.

ARTICLE 8. REPORT OF THE NORWOOD PLANNING BOARD ON AMENDING EXISTING ZONING MAP OF THE TOWN OF NORWOOD.

To the Citizens of the Town of Norwood:

The Norwood Planning Board through the Patriot Ledger in the issue of April 10 and April 13th gave notice of its intention to hold a public hearing on April 23, 1979 at 8:00 p.m. in the Municipal Building on proposed amendment to the Zoning Map of the Town of Norwood, said hearing as advertised was duly held, in compliance with the provisions of Chapter 808 of the Acts of 1976, and the Planning Board herewith submits its final report and recommendation in the following form:

We recommend Indefinite Postponement to the existing Zoning By-Law as submitted in the attached motion under Article 8 of the Special Town Meeting of May 21, 1979 for the following reasons:

1. **The land described in the attached motion is a minor portion of properties which the Planning Board feels should be rezoned in this area. Further the Planning Board feels that the entire parcel of land involved in the area should be rezoned at one time, rather than doing a piece-meal undertaking.**

Respectfully submitted,

PAUL J. DONOHUE
RICHARD J. WISGIRDA
E. WILLIAM BAMBER
Norwood Planning Board

On a motion offered by Paul J. Donohue, duly seconded by Richard J. Wisgirda, it was

VOTED: Indefinite postponement without prejudice.

On voice vote motion carried as presented.

On this Article, a motion to amend was offered by Mr. DiFrancia, and duly seconded, to read that this property be rezoned from General to Manufacturing.

On voice vote motion as amended declared lost.

Meeting adjourned.

A True Record.

Attest: BARTLEY W. CONNOLLY
Town Clerk and Accountant

VITAL STATISTICS

BIRTHS RECORDED IN THE TOWN OF NORWOOD—1979

Date	Name of Child	Name of Parents
January		
1	Kevin Joseph Howard	John E. and Donna L.
1	Claire Helen Noonan	James H. and Paula B.
2	Benjamin Chase Hawley	Dennis W. and Barbara J.
2	Keri Ann Thompson	Ralph G. and Karen A.
3	Lindsey Maren Hanscom	Bernard G. and MaryEllen
4	Paul Joseph Galvin	William and Mildred A.
5	Jennifer Leigh Cook	Frank R., Jr. and Audrey J.
5	Ryder Paul O'Hare	Paul J. and Carol A.
5	Michael Eugene Signori	Eugene J. and Kathleen M.
5	Adam Ross Sulesky	Ronald R. and Debra M.
5	Hope Anastasia Crane	Daniel B. and Patricia B.
5	Amanda May Keith	Charles D. and Linda J.
5	Kathryn Maura Canniff	John F. and Mary F.
6	Erin Mary O'Brien	William G. and Kathleen M.
8	Lance Michael Dentino	George R. and Shirley J.
8	William Edward Moreshead, III	William E., Jr. and Diane G.
8	Jennifer Lynn Stipkovich	Davorin F. and Linda J.
8	Michael O'Rourke Tully	David H. and Joan L.
9	Scott Christopher McInnis	Scott C. and BetteAnne
9	Katelyn Marie McNulty	John W. and Sandra L.
9	Philip John Rosbach	Francis J., VI and Edna L.
9	Rebecca Mary Keister	Lawrence M. and Mary A.
10	Matthew Robert Holm	Robert T. and Mary
10	Matthew Richard Juergens	Russell K. and Kathleen G.
10	Kathryn Burke Malone	John F. and Patricia A.
10	Deirdre Marie Mullane	William H. and Patricia E.
10	Laurie Marie Patnaude	Raymond J. and Michele
10	Eva Mustitch Pflueger	Edward L., III and Martha E.
11	Shaun David Rosenberg	Emile and Joan M.
12	Joshua John O'Connell	John E. and Cynthia
13	Kristin Lynn Capasso	Paul J. and Debra S.
13	Jennifer Rae Capasso	Paul J. and Debra S.
13	Brooke Sherman Loughlin	Kevin J. and Cynthia A.
13	Chad Isaac Prado	Paul A. and Orene E.
13	David Nolan Duhe	Nolan J. and Lynda D.
14	Erica Marie Pfeiffer	Werner E. and Patricia A.
15	Melissa Ann Jenne	Wayne B. and Patricia A.
15	Colin Mark Sheehan	Robert P. and Joyce E.
16	Karl Evert Benson	Viktor E. and Ellen C.
16	Michael Robert Carey	Robert M. and Mary E.
16	James Roderick Morrison	Roderick C. and Sheila A.

1979 BIRTHS—Continued

Date	Name of Child	Name of Parents
January		
17	Ryan Robert Beach	William R., III and Donna T.
17	Amanda Jeanne Poirier	Thomas H. and Janet M.
17	Patricia Ann Robinson	William C. and Sandra T.
18	Amy Marie Hartigan	Eugene A. Deborah A.
18	David Joseph Ordando	Joseph L. and Joan R.
19	Jason Alan Emus	Alan J. and Diane M.
22	Shannon Tennant Maher	William J. and Martha J.
22	Alison Kathleen McCann	Timothy P. and Martha
22	Michael Philip Tryon	Robert W. and MaryAnn
22	Jonathan Muun-Phi Wong	Warren W. and Susan T.
23	Brenda Marie Hope	Robert A., Jr. and Sandra R.
23	Michael Charles MacCurtain	Michael P. and Linda A.
23	Kerri Ann Turner	William R., Jr. and Janet M.
24	Jennifer Elizabeth Luscombe	Brad D. and Karen M.
24	Richard Aaron Nelson	Richard A. and Nancy C.
25	Lisa Ann Kelly	Oliver P. and Jill B.
25	Linda Karen Kelly	Oliver P. and Jill B.
25	Sharon Pailler	Kenneth C. and Susan K.
25	Jeffrey Michael Ritz	William J. and Kathleen F.
25	Tanya Lee Twiraga	Walter V. and Sharon R.
26	Stacey Paula Coleman	Paul F. and Sharon P.
27	Darlene Ann Cofran	James E. and Linda J.
28	Brett Stephen Hanley	Stephen J. and Teresa B. E.
28	Frank Enrico Milani, Jr.	Frank E. and Edith D.
28	Janice Marie Mackedon	Thomas J. and Lourdes R.
29	Andrew Peter Chisholm	Donald P. and Carol A.
29	Siobhan Hurley	John T. and Pamela
29	Shawn Patrick Laverty	Dennis P. and Donna M.
29	Brendan Michael Greene	James M. and Rosemarie
30	Kimberly Farrar	Donald K. and Barbara A.
30	Robin Theresa Martin	Edward F. and Loretta T.
31	Keith Jason Florian	Agustin M. and Ines G.
31	Sunil Vinoobhai Patel	Vinoobhai C. and Urmila V.
31	Jonathan Borzilleri	Charles R. and Eileen P.
February		
1	Amy Jill Byrne	Mark N. and Cheryl A.
1	Christy Ann Caskey	Ronald D. and Patricia A.
1	Paul Nelson Conant	Paul N. and Katherine D.
1	Jeremiah Seth Foster	Russell S. and Jane E.
1	Brett Joseph Heffernan	Michael E. and Christine L.
1	Sarah Anne Love	Roger H. and Janice M.
2	Carlos Edward Barbosa	Carlos A. and Marie C.
2	Lisa Marie Johnson	Christopher B. and Elizabeth A.
2	Ilana Jaffa Schweber	William L. and Susan B.

1979 BIRTHS—Continued

Date	Name of Child	Name of Parents
February		
3	Suzanne Marie Arthmann	Douglas B. and Kathleen A.
4	Amanda Lee Cusack	Robert E. and Julie A.
4	Patrick Roddy Donovan	Robert J. and Carol A.
4	Patricia Ann Kuta	Gerald M. and Ann K.
5	Joseph Anthony Corsetti	Pasquale E. and Patricia L.
6	Kristin Ann Hughes	Stephen L. and Joanne A.
7	Robert LeBaron Gray, III	Ronald A. and Deborah A.
7	Marc Gagnon Papineau	Alfred F. and Paulette B.
7	John Francis Lydon, Jr.	John F. and Marie C.
8	Melissa Sue Doane	Barry J. and Sandra R.
8	Lisa Patricia Panciocco	Robert F. and Patricia M.
8	Roberto Joseph Rosano	Salvatore and Elena
9	Joseph Vicente Da Silva	Americo B. and Armandina D.
9	Nicholas Barrett Forgit	Paul T. and Christine A.
9	Jaclyn Ann Levesque	Victor R. and Corinne B.
9	Nathan Gregory Pond	Dana G. and Margaret A.
10	Caitlin Beth Curran	Peter J. and Patricia G.
10	Jill Harding DiSabato	Robert J. and Joan C.
10	Jason Michael Foley	John J. and Ann M.
11	Heather Marie DiCamillo	Michael C., Jr. and Eileen E.
11	Lindsey Brett Forman	Marc J. and Claire L.
11	Thalia Elaine Haseotes	Byron and Joyce E.
11	Victoria Elena Moro	Joseph G. and Elena M.
11	Harold James Stacey	Harold F. and Carol A.
12	Geoffrey Paul Gorewitz	Stephen A. and Roberta G.
12	Keith Scott Weiner	Richard A. and Nancy E.
13	Clayton Keith Hanley	Clayton L. and Dores G.
14	Sarah Dunfey	Kevin C. and Linda
14	Cassie Lee Fiorio	Dino M. and Elaine L.
14	Paul Joseph Hawley	Timothy N. and Arvilla L.
15	Kimberly Charlotte Cahoon	Richard M. and Marilyn A.
15	Nicole DeBenedictis	Antonio and Sara
15	Angela Margaret Michienzie	Robert and Patricia T.
16	Kelly Anne Armstrong	John H. and Pauline A.
16	Dawn Bernadette Buckley	William F. and Margaret J.
16	Lindsey Sarah Widak	Stanley, Jr. and Karen E.
16	Thomas Minotti DiCicco, Jr.	Thomas M. and Janice R.
16	Patricia Margaret Hoy	Henry, Jr. and Paula F.
16	Brian James Mahoney	James E. and Kathleen M.
19	Kelly Marie Maraghy	Lawrence J. and Susan M.
20	David Salvatore Arancio	Edward F. and Constance M.
20	Christopher Lowell Hanson	Peter L. and Gail L.
20	Andrew David Paradise	Alphonse J. and Mary A.
20	Christine Lee McKeon	David F. and Donna M.
21	Derin Edward Ober	Jerome M. and Deborah J.

1979 BIRTHS—Continued

Date	Name of Child	Name of Parents
February		
21	Joseph Carl Palsic	Carl and Patricia A.
21	Adam Paul Sanzi	Mario D. and Cheryl A.
22	Jared John Converse	John D., Jr. and Carolyn J.
22	Joanna Jay Converse	John D., Jr. and Carolyn J.
22	Cara Anne Michel	Albert L. and Patricia A.
23	Baby Canty	Robert F. and Judith A.
23	Amanda Michelle Grudinskas	Richard I. and Wendy M. C.
23	Michael Samuel Maxwell	Samuel R. and Betty A.
23	Gina Capodilupo	James R. and Isabel M.
25	Tracy Elizabeth Dunn	Douglas W. and Ruth K.
25	Baby Boy Goldman	Robert P. and Marilyn R.
25	Elizabeth Gale Hand	Brian M. and Gale A.
25	Colleen Margaret Sweeney	John B. and Margaret A.
26	Michael Gary Flood	Gary A. and Louise A.
26	William James Marzul, III	William J., Jr. and Judith P.
26	Matthew James McMenamy	James F., Jr. and Deborah A.
27	Michael William Susi	Joseph R. and Barbara A.
27	William Gregory Scherban	William and Judith A.
28	David Robert Aiton	David R. and Ann P.
28	Joseph Francis Brown, Jr.	Joseph F. and Margaret M.
28	Corrine Ray-E Lin	Gary H. and Serena K.
March		
1	Daniel Robert Brenn	Robert F. and Joanne M.
1	Suzanne Elaine Druker	Robert A. and Dorothy C.
1	Caroline Moroney Cotter	Elwyn G. and Katherine T.
2	Daniel James Griffin	Robert L. and Kathleen A.
2	Alicia Lee Welik	Edward M. and Kristine J.
4	Misty Ruby Peterson	John W. and Priscilla A.
4	Timothy O'Brien	Jamie and Rebecca E.
5	Meghan Patricia Farris	Kenneth E. and Nancy M.
5	Carolyn Marie Kelly	John K. and Catherine A.
5	Danielle Marie Natarelli	Giovanni and Deborah A.
6	Michael Paul Cameron	Joseph G., Jr. and Donna M.
6	Jennifer Alane Hewitson	Andrew P. and Lynne M.
6	Ryan Keith Matthew Murphy	Dion G. A. and Sharon L.
6	Barry Edwin Simmons	Edwin J. and Dorothy J.
6	Matthew Charles Vendetti	Edmund C. and Norma E.
6	Andrew Casimir Stasium	Francis E. and Kathleen M.
7	Jill Marie Bommhardt	Richard J. and Arlene M.
7	Jerilynn Ann Daddario	Donald B. and Donna M.
7	Lawrence Daniel Scialdone, Jr.	Lawrence D. and Iris M.
7	Jessica Mandy Sorjanen	Robert J. and Angelia M.
8	Tammy Dorothy Murray	Martin W. and Joanne E.
8	Elizabeth Towne Lawson	Thomas G. and Jeanne E.

1979 BIRTHS—Continued

Date	Name of Child	Name of Parents
March		
9	Shannon Lee Cross	Leonard W. and Carole J.
9	Brian Michael Page	George J. and Barbara A.
10	Desiree Francesca Rojas	Enrique A. and Christine F.
11	Carrie Anne Callahan	Richard J., Jr. and Marianne L.
11	Elizabeth Orient Neiman	Arthur T., Jr. and Elizabeth O.
11	Jaclyn Anne Carta	James J. and Linda M.
12	Aaron Thatcher Clark	Phillip G. and Diana J.
12	Elizabeth Patricia Cotter	John E. and Mary H.
12	Shanon Marie Landers	Gary R. and Judy L.
13	Heather Lee Bixby	Douglas F. and Helane A.
13	Beatriz Lorenzo	Alvaro and Nancy
13	Timothy Edward Monahan	Edward F. and Bridget M.
13	Joshua Gordon Smith	Gerald G. and Ann L.
14	James Robert Galehouse	Daniel C. and Conna C.
14	Ryan William LeGendre	Robert L. and Judith F.
14	Ryan Arthur Smith	Robert H. and Constance M.
15	Meghan Elizabeth Hart	James D., III and Patricia L.
15	Jennifer Lynn Pacheco	Joseph S. and Rosemarie M.
15	Kristen Lynn Sisto	Thomas M. and Barbara J.
15	Vivian Fasulo Upper	Michael M. and Deborah M.
16	Daniel John DeLaiarro	Vincent G. and Linda A.
16	Lisa Anne Hughes	Robert E. and Christine A.
16	Alan Keith Lanagan	Robert L., Sr. and Priscilla C.
16	Colleen Helen McGrath	James A. and Alice H.
16	Stacy Elaine Dacheux	Ramon F., II and Sandra J.
17	Courtney Lynn Graney	William A. and Rosemary J.
17	Thomas Joseph Robillard	Thomas J. and Donna M.
18	Martha Beebe	William R. and Jean
18	Laura Canavan	Gary L. and Chin O.
18	Marc McLean Pepin	Armand L. and Kathleen F.
19	Christopher Charles Gibbs	David A. and Deborah A.
19	Michael Ross	Thomas M. and Claudia J.
19	Kristy Marie Tamanini	Frank J. and Karen M.
20	Janice Lee Goff	Robert J. and Mary L.
20	Joseph Michael Petta	Philip C. and Janet S.
21	Erica Ann Sims	Arthur A. and Rhoda A.
21	Kathleen Elizabeth Sheehan	William G. and Margaret A.
22	Amy Ruth Bunn	Larry W. and Barbara E.
22	Jeannine Marie Malinky	Michael P. and Anne W.
22	Jillian Beth Walsh	Bradford F. and Lisa J.
22	Sarah Bliss Whiteley	Glenn F., II and Lynn A.
23	William Joseph Clinton, Jr.	William J. and Donna M.
23	Christopher Joseph Lee	Gregory W. and Elizabeth A.
23	Margaret Allyson Molloy	Bartholomew P. and Sue A.
24	Amanda Leigh Kussmaul	Stephen A. and Theresa A.

1979 BIRTHS—Continued

Date	Name of Child	Name of Parents
March		
24	Robert David Lull	Norman M. and Patricia A.
24	Melissa Jean Mahoney	Kevin R. and Donna L.
24	Thomas Curran	Edward S. and Margaret A.
25	Bonnie Marie Ford	George V. and Cynthia A.
25	Scott Douglas McNally	James M. and Nancy A.
25	Adrienne Roche	Gary W. and Mary-Ellen
26	Rebecca Lynn Collins	Jeremiah J. and Kathleen M.
26	Michael Jason LeBlanc	Roy J. and Marjorie J.
26	Sarah Lynn O'Shea	Robert M. and Lynn R.
26	David Sheridan Silva	John A., Jr. and Lorraine M.
26	Randall Matthew Twiss	Andrew P. and Donna M.
26	Erin Maureen Ryle	Gerard L. and Mary C.
26	Rosemarie DeCenzo	Michael W. and Marie D.
26	Michael Patrick McDonough	Paul V. and Katherine M.
27	Scott Christopher Masterson	Kenneth A. and Jane E.
27	Nicholas Morse	Steven B. and Mary-Jean
28	Jed William Romanowiz	Steven W. and Deborah J.
28	Brian Patrick Soares	Michael A., Sr. and Patricia A.
28	Rebecca Lynn Tyree	Gregory S. and Kristina M.
29	Meredith Ann Barry	John F. and Joyce E.
29	Matthew Francis Becker	John P. and Elaine M.
29	Brian David Darling	David H. and Sharon L.
29	James Francis McCusker	Francis X. and Maureen N.
29	James Michael Molloy	Joseph O. and Louise M.
29	Michelle Lynn Phaneuf	Wayne C. and Leslie J.
30	Timothy Edward Dooner	Gerard M. and Barbara M.
30	Neal Robert Fassnacht	Robert C. and Beth A.
30	Gabriel Richard Glebus	Richard G. and Maria T.
30	James Lawrence Sarnie	Peter A., Sr. and Michele M.
30	Michael John Sullivan	John B. and Lisa
31	Michelle Lynn Cardin	Ronald A. and Susan D.
31	Jessica Leigh McTernan	Leo J., III and Constance M.
31	Renee Beth Ovrut	Barnett D. and Marlene C.
31	Jennifer Huse White	Michael D. and Susan L.
April		
1	Darcy Alyssa Cronin	Robert D. and Catherine A.
1	James Michael Collins	James H., Jr. and Michele J. M.
2	Leticia Renea Andrews	Wallace D. and Dorothy M.
2	Michael John Fitzgerald	Richard P. and Helen C.
2	Brendan Andrew Gavin	John V. and Patricia A.
2	Julia Ruane Perras	Richard A. and Maryruth
2	Andrea Valentina Perisi	Vincent and Denise L.
3	Robert Ellis Doe	Robert H., Jr. and June M.
3	Brent Leslie Grolnic	Stephen E. and Joanne J.

1979 BIRTHS—Continued

Date	Name of Child	Name of Parents
April		
3	Kerri Jean Hooper	James R. and Elaine J.
4	Kristen Marie Barrile	Thomas E. and Linda M.
4	Stacia Marie Jaronski	Walter E. and Megan E.
4	Lindsay Jennifer Rosenfield	Keith P. and Helaine T.
4	Brian Martin Gillpatrick	Jeffrey A. and Rosemary
5	Perrin Bedloe Lawrence	Robert A., Jr. and Louise D.
5	Michael Paul Sawkiewicz	Michael P. and Kathleen
5	Kristen Anne Gaken	James P. and Elaine R.
6	Nicholas Glenn Darling	Glenn L., Jr. and Cynthia A.
6	Rhea Dawn Logan	Stephen P. and Norma S.
6	Tammy Lee Scarpaci	Guy J. and Judy M.
6	Karl Matthew Seiden	Lewis S. and Anne-Marie T.
7	William Donald Albert Dooley	James A. and Dawn-Jean
7	Jessica Renee Thompson	Walter K. and Denise P.
7	Louis Jerome Walker, III	Louis J., Jr. and Donna M.
9	Lauren Marie Murphy	James F. and Carol M.
9	Lyndsay Olga Rapp	William M. and Deborah F.
9	Eli Nathaniel Schneider	Daniel and Ellen L.
9	Helen Stratomitros	Theodore and Crisoula
10	Michael Christopher Fox	Robert L. and Ann L.
11	Melissa Lee Clark	Mason A. and Mary E.
11	Ann Alexandra Donohue	Paul J. and Helen R.
11	Lori Ann Packard	Richard W. and Donna M.
11	David Larry Schillberg	Larry M. and Irene F.
11	Sarah Elizabeth Zoccolante	Gary V. and Diane E.
12	Paul Andre Hauvin	Andre P. and Linda D.
12	Carolyn Denise Holland	John F. and Mary T.
12	Lee Anne Hooley	Richard E. and Bonita L.
12	Krissy Lyn Kleimola	James D. and Florence M.
13	Edward Robert Falvey	Robert J. and Catherine F.
13	Michael Stephen Margarite	Stephen T. and Deborah H.
13	Erica Lynn Stakutis	Paul A. and Linda C.
14	Jennifer Marie Clines	Alan F. and Ruth C.
14	Patrick Michael Colantuoni	Peter P. and Susan M.
14	Kelly Lynn Johnson	Einar G., Jr. and Mary E.
14	Adam Jay Macari	David J. and Lynne E.
14	Amy Beth Shevchuk	George A. and Nancy K.
15	Christine Elizabeth Kelly	David M. and Carolyn L.
16	Douglas Joseph Beaudreau	Gary A. and Camille F.
16	Mark David Kessler	Joseph F., III and Joyce L.
16	Erin Leigh Murphy	James M. and Eleanor M.
16	Matthew Lawrence Sulkala	Charles S. and Diann M.
16	Michael Christopher Walsh	Michael T. and Laurie A.
16	Ben Gabriel Schrader	Robert W. and Beverly J.

1979 BIRTHS—Continued

Date	Name of Child	Name of Parents
April		
17	Sean Patrick Woods	William H. and Eileen M.
18	Stephen James Gasbarro	James M. and Marilyn A.
20	Charles Jeffrey Michelson, Jr.	Charles J. and Cynthia A.
20	Jennifer Lee Murphy	William J. and Claire A.
20	Daniel Edward Rogers	Robert L. and Gayle M.
21	Paul Anthony Ardizzone	Edmund J. and Paula A.
21	Joshua Matthew Blaney	Sheldon L. and Janice M.
21	Michael Patrick Fafel	Bernard and Darlene M.
21	David Allen Fleury	Donald F. and Sharon M.
21	Christopher Robert Ruggiero	David P. and Michelle M.
21	Christine Marie Shepardson	Raymond H., Jr. and Tammie J.
22	Dennis Matthew Toland	Donald M. and Ruthann
23	Geoffrey Patrick Brooks	George F., Jr. and Mary E.
23	Kristin Anne Minchello	Steven C. and Anne M.
24	Daniel Michael Greenfield	Michael A. and Judith A.
25	Matthew Albert D'Andrea	Richard P. and Barbara A.
25	Lance Edward Everson	Wayne R. and Dianne M.
25	Darren Michael Falvey	John R. and MaryAnn
26	Mark Anthony Massaro	Joseph F., Jr. and Susan A.
26	Robin Lee Mozer	Robert E., Jr. and Martha L.
26	Katherine Elizabeth Saegh	Michael G. and Geraldine T.
27	Ryan James Ellis	Alan L. and Maxine T.
27	Michelle Johnson	Mark R. and Judith A.
27	Jonathan Michael Pfeil	Mark and Linda M.
27	David Edward Sullivan	Richard D. and Christine M.
27	Natalie Collins	James D. and Elaine
28	Darlene May Murphy	Edmond P., Jr. and Elizabeth E.
28	Michael Toby Nathanson	Robert D. and Barbara M.
28	Cathleen Seton DiMarzo	Thomas J. and Constance S.
29	Kimberly Ann Bass	Milford S. and Sandra S.
29	William Francis Donovan	William F. and Annmarie T.
29	Elaine Elizabeth Matola	Paul C. and Ursula A.
30	Branden George Bailey	George A., III and Pamela J.
30	William Edward Burke, IV	William E., III and Janis R.
30	Bradford Steven Kazarian	Leo M. and Debra A.
30	Aaron Michael Olsen	Glenn C. and Patricia M.
30	Charlene Elizabeth Ralli	Francis W. and Nancy-Jean
30	Elizabeth Anne Schatzel	John A. and Elaine M.
30	Thomas Daniel Verrochi, Jr.	Thomas D. and Sandra A.
May		
1	Sean Francis Houlihan	Francis and Mary A.
1	Cheryl Marie Nolen	John F. and Denise
1	Michael David Poitras	William E. and Sandra A.
2	Baby Boy Fraone	Vincenzo and Janet A.

1979 BIRTHS—Continued

Date	Name of Child	Name of Parents
May		
2	Jenifer Lynn Sergi	John E. and Patricia S.
2	Jay Thornton	Allan T. and Linda J.
3	Maria Anne DeIulio	Alfred B. and Donna M.
3	Stephen Scott Delano	Kenneth S. and Mary A.
3	Michael Adam Medeiros	Anthony M. and Mary H.
3	Donald George Sprague, Jr.	Donald G. and Marilyn E.
4	Thomas William Kirrane	Thomas A. and Valerie A.
4	Jennifer Lynn True	Lynden A. and Mary Jane
4	Andrew Richard Pinto	Richard J. and Joanne M.
5	Joseph Steven DiMartino	Steven K. and Mary F.
5	Jason Michael Earle	Frederick W. and Sandra M.
5	James Brown Roberts, Jr.	James B. and Robin Lee A.
6	Luu Dang Hoang	Con and Thoi T.
6	Sarah Marie McGann	Joseph E. and Diane M.
6	Benjamin Robert Richards	William R. and Carla J.
6	Michael Franklin Wolf	Robert B. and Roberta E.
7	John Arthur Reid	John J., Jr. and Elizabeth A.
8	Brandon Cesar Alegre	Cesar A. and Victoria L.
8	Steven James Cofran	John M. and Catherine M.
8	Jessica Marie Jones	Edward A. and Joyce E.
8	Holly Lynn Picket	Lloyd E., III and Pamela G.
8	Kristine Marie Vibert	Roger T. and Joan M.
8	Catherine Elizabeth Coopersmith	Harvey J. and Karen I.
8	Stefani Ann Benson	Howard F. and Diane S.
9	Dawn-Elizabeth McGrath	Robert W. and Dawn E.
9	Elizabeth Harris Raskin	Fred C. and Lorraine M.
10	Michael Paul Adzigian	Donald P. and Carol A.
10	Daniel Todd Devonald	Frank J. and Christina P.
10	Louise Ann Martinez	Joseph and Diane L.
10	Katherine Beth Tempinski	Charles W. and Kristine J.
10	Erin Leigh Conneely	John J. and Nancy M.
10	Michelle Anne Tilley	Brian A. and Patricia A.
11	Daniel Michael Donovan	James B., Jr. and Martha J.
11	Kiely Marie Johnson	John H. and Eileen E.
11	Kathleen Frances White	Richard M. and Karen M.
11	Melissa Anne McGarry	James H. and Deborah J.
13	Rachel Julie Hart	Bruce E. and Marie F.
14	Heather Anne Chace	William A. and Doreen A.
14	Matthew Thomas David Riolo	Thomas A. and Janice
15	Scott Douglas Hanyen, Jr.	Clyde K., Jr. and Anne C.
15	Richard Allan Weir	Dean H. and Winifred E.
16	Richard Joseph Carberry, Jr.	Richard J. and Susan E.
16	Michael Sabino Coscia	Sabino and Angela
16	Alicia Jean Greene	Gene F. and Diane M.

1979 BIRTHS—Continued

Date	Name of Child	Name of Parents
May		
16	Stacey Beth Lesko	Lawrence J. and Mary Y.
16	Matthew Anthony Souza	David J. and Paula E. M.
16	Michael David Spencer	David B. and Janis M.
17	Melissa Ann Leardo	Richard G. and Marilyn L.
17	Kristina Constance Neveu	Richard P. and Susan C.
18	Lynn Marie Pichierri	Arthur S. and Mary B.
18	Richard James Wayshville, Jr.	Richard J. and Barbara A.
20	Brian Patrick Crotty	Leo and Kathleen M.
21	Michael James Bardol	James M. and Barbara J.
21	Jason Allan Miller	Elmer J., Jr. and Linda M.
23	Bradley Joseph Cox	James G., Jr. and Cheryl Y.
23	Jean Marie Publicover	Michael T. and Linda M.
23	Matthew Allan Reeves	Russell R. and Karen M.
23	Farida Naim Yousif	Naim G. and Collette G.
24	Karen Ann Donahue	Richard K. and Mary Ellen
24	Kristin Anne Neviackas	William J. and Anne E.
24	Andrew Paul Pelletier	Raymond G. and Donna M.
25	Christopher Kenneth Cunnane	Michael E. and Gail L.
26	Carrie Jean Conley	Paul F. and Joan E.
27	Shari Lynn Weiner	Jerrold M. and Cecile B.
27	Erik Viktor Zukauskas	Viktor J. and Pierina G.
28	Molly Catherine Banton	Steven H. and Alison M.
28	Paul Edward Byrne, Jr.	Paul E. and Betty Lou P.
28	Lindsey Ellen Lloyd	Thomas D. and Mary E.
28	Danielle Lee Nasuti	John C. and Elaine P.
29	Raymond Eugene Bedard, Jr.	Raymond E. and Donna J.
29	Joseph David Dickson	James A. and Dianne M.
29	Jessica Marie Gasbarro	Ralph S. and Kathleen A.
30	Nicole Wanda Antonetti	George J. and Mary E.
31	Sean Lydon Horton	Richard D. and Ellen
31	Colleen Marie Lynch	Michael A. and Bridie
31	Nichole Lee Purpura	James A. and Kerri A.
31	Ann Marie Liza Rondinelli	Giovanni and Anita L.
31	Craig Edward Schorer	Roy E., Jr. and Karen C.
June		
1	Adam Paul Bering	John T. and Debra A.
1	Douglas Angus Reeley	Angus M. and Alice B.
1	Elizabeth Ann Seaman	Paul R. and Mary A.
1	Paul Austin Yonker, Jr.	Paul A. and Christine E.
2	Marisa Leigh Connolly	Kevin P. and Patricia S.
2	James Vincent Lenkaitis	William E. and Donna R.
2	Catherine Ann Stonis	Edward G. and Ellen M.
2	Patrick Gorman Barrett	Richard J. and Susan E.
3	Matthew Edward Dost	Peter R. and Mariann N.

1979 BIRTHS—Continued

Date	Name of Child	Name of Parents
June		
3	Melody Anne Pike	Harold K. and Jean A.
4	Kimberly Ann Lenox	Edward F., Jr. and Margaret A.
4	Nancy Szanne Houle	Dennis R. and Brenda M.
5	Lisa Marie Coyne	John G., Jr. and Regina M.
5	Michael Edward Kase	Michael S. and Lenora C.
5	Andrew Nathan Weintraub	Andrew N. and Susan L.
5	Tanya Lee Willette	Robert E. and Frances
5	Shawn George Murphy	Michael L. and Blanche D.
6	Joseph John Donnelly	John J. and Janet M.
6	Thomas Addis Lyons, IV	Thomas A., III and Fay E.
6	Brian Jacob Ramsey	Thomas G. and Peggy L.
7	Robert Louis Blais	Robert L. and Mary E.
7	Amy Lee Stampfl	Henry P. and Nancy M.
9	Kelly Anne Bambery	Allan J., Jr. and Verian L.
10	Blythe Danielle Leonard	Richard D. and Cathy L.
10	Ann Marie Payne	Roy H. and Debra A.
10	Evan Patrick MacLean	John D. and Joan M.
11	Brian Coleman Feeney	Valentine and Mary T.
11	Michelle Lee Tyo	Stephen W. and Robin L.
11	Lori Anne Walker	Thomas J. and Helen M.
12	Benjamin Louis Brooks	Roger F. and Janet M.
12	Mark William Carrigan, Jr.	Mark W. and Loretta H.
12	Scott David Eakin	Randall D. and Lorraine J.
12	Mitchell J. Sacramona	James F., Jr. and Maryanne G.
12	Kyle Reginald Van Den Berghe	Lance R. and Victoria N.
12	Vanessa Adelaide Bhark	Philip and Vicki S.
12	Celine Carroll Lepry	Mark S. and Patricia A.
13	Jillian Marie Masson	James R. and Denise T.
13	Brad Anthony Russo	Anthony F. and Dorothy M.
14	Marie Ellena Amos	Bobby J. and Judith A.
14	Robert Michael Amos	Bobby J. and Judith A.
14	Thomas Richard Paul Brissette	Thomas R. and Teresa E.
14	Michael Del Signore, II	Michael and Mary Jo
14	Michael James Fraher	James J. and Judy L.
14	Shannon Marie Leahy	Robert W. and Sarah Jean M.
14	Mark Arnold Manley	Stephen F. and Janet A.
15	Emily Jean Mozzone	Peter G. and Mary Lou
15	Patricia Jean Person	William T. and Marie J.
16	Melissa Wilder Copeland	Lawrence D., II and Claire F.
17	Catherine Mary Bretti	Anthony J. and Deborah A.
17	Nicholas Scott O'Brien	Robert E., III and Rita C.
18	Jennifer Rose Ahern	Francis X. and Deborah A.
18	Jeffrey Paul Werning	Edward E. and Carrie J.
19	Megan Erin Castles	Kevin P. and Mary A.

1979 BIRTHS—Continued

Date	Name of Child	Name of Parents
June		
19	Kimberly Marie Chabot	Norman A. and Jennifer
19	Jessica Lee Roby	Michael T. and Patricia C.
19	Steven Joseph Supple, Jr.	Steven J. and Simonne A.
19	Amanda Vincenza Rondinelli	Frank and Rose
20	Cerissa Loesje Creeden	Michael J. and Louise F.
20	Jamie Leigh Hedtler	Richard D. and Denise C.
20	Leah Kristen Procaccini	Gary S. and Terry L.
20	Michael William Pellegrine	William T., Jr. and Cathleen M.
21	Shannon Patricia Hunt	Thomas R. and Lindsey A.
21	Peter Angelo Iodice	Robert S. and Ruth A.
21	Jennifer Lynn Mohan	William F. and Judith M.
22	Courtney Ann McAulay	Donald F. and Barbara J.
23	Thomas Aaron Del Signore	Thomas and Kathleen A.
23	Julie Anne Praino	Robert F., Jr. and Anne Marie
24	Stephanie Jean Mammoli	John M. and Robin C.
24	Jessica Anne Roeber	Paul C. and Karen M.
24	Eric John Saulnier	Raymond M. and Susan D.
25	Melanie Nalli	Anthony J. and Marie
26	Scott Jason Beltzer	Carl L. and Cheryl L.
26	Thomas John Chippendale	Thomas J. and Darlyne A.
26	Kristen Anne von Handorf	Richard B. and Joanne C.
27	Laura Elizabeth Carlson	Douglas H. and Joan L.
27	Stephen Christopher Rothwell	Robert J., Jr. and Mary M.
28	Stephanie Anna Donahue	Mark F. and Nunciata A.
28	Suzanne Dunn Gendrolius	Robert E. and Maureen
28	Jennifer Lee Lynch	John L. and Irene M.
29	Shane Nicholas Aniki	Peter J. and Carolyn J.
29	Timothy Peter Murphy	Joseph G. and Christine A.
29	Brian Thomas Moloney, Jr.	Brian T. and Patricia A.
30	Melissa Mary Kronillis	James F. and Mary F.
30	Jillian Ruth Luchner	Bruce R. and Lorraine
30	Lee Aaron Shiro	David A. and Phyllis A
30	Jason Christopher Vito	Joseph and Barbara A.
July		
1	Michael Eric Bourne	Richard J. and Margaret A.
1	Jill Margaret Comerford	Michael N. and Maureen A.
1	Christine Marie Leary	Thomas J. and Petrina F.
1	Erica Lynne Tangstrom	Eric W. and Linda M.
2	Alison Marie Archibald	Allen L. and Ruth A.
2	Kevin Michael deMartin	Christopher R. and Jeanne E.
2	Gregory Paul Gimler	Paul L. and Therese M.
2	Brendan Francis Homer	Everett Jr. and Patricia A
2	Meghan Ann Teague	Richard W. and Carol A.
2	Bryan Leighton Falcone	Stephen R. and Jane L.

1979 BIRTHS—Continued

Date	Name of Child	Name of Parents
July		
2	Patricia Jean Girard	Charles A. and Mary E.
2	Jevan Michael Stubits	Stephen J. and Susan L.
3	Eric Darrell Benson	Darrell W. and Susan
3	Patrick Theodore Gavin Butler	David M. and Elizabeth
4	Jaclyn Elizabeth Doucette	Steven M. and Janet M.
4	Darcy Lynn Manning	Thomas G. and Barbara A.
4	Melissa Lynn Moriarty	Kevin M. and Linda A.
5	Erin Mary Duffy	John K. and Gail F.
5	Brian Edward Hanlon	Edward C. and Donan M.
5	Brianne Jennifer Lane	Richard G. and Dianne M.
5	Jessica Lynn Polillio	George D. and Caren A.
5	Daniel Lee Sendrowitz	Bob A. and Eva Marie
6	Shannon Marie Moore	Robert D. and Barbara A.
7	Alissa Danielle Hewitt	Charles J. and Frances A.
7	Todd Nathan Poor	Justin W. and Patricia L.
7	Brian Scott Tisbert, Jr.	Brian S. and Nancy E.
8	Courtney Anne Sullivan	David M. and Jane Anne
8	Melisa Leigh Woodward	Robert E. and Grace M.
9	Angela Rae Bodreau	John E. and Mary E.
9	Rachel Jean Houlihan	Thomas J. and Pamela J.
9	Courtney Lynne Stockus	Peter N. and Eileen M.
9	Alison Sandra Abrams	Neil E. and Helen
10	Steven Richard Gendrolius	William C., Jr. and Jean M.
10	Jennifer Ruth Leggee	Brian H. and Jacqueline
10	Dawn Alyson Pappas	Arthur G. and Virginia A.
10	Emmanuel Nigellus Silva	Oswaldo A. and Carol A.
10	Jennifer Chante Simcock	James R. and Myra
11	Brendan Joseph Houghton	Joseph F., Jr. and Michelle J.
11	Thomas Leonard Kelly	Thomas W. and Carol M.
11	Glenn Christian Maffei	Kenneth M. and Anne E.
12	Joshua Austin Allan	Richard D. and Carol A.
12	Bret Anthony Dyer	George A. and Paula A.
12	Susan Elizabeth Gibson	Paul F. and Elaine P
12	Marc Anthony Prisco LoPilato	Gerardo H. and Louise R.
12	Kimberly Ann Narotski	Harold F. and Lynn A.
12	Robert Alexander Petta	Robert A. and Jessie A.
12	James Patrick Sweeney	James M. and Mary C.
13	Allison Mary Hayes	Richard H. and Kathleen M.
14	Kathleen Coleman Lockhart	Michael D. and Susan N.
15	Kelly Ann Dalton	Michael W. and Jodi M.
15	Michelle Lee McKenzie	John C. and Corinne T.
15	John Christopher O'Brien	Paul A. and Carol M.
15	Nicholas John Pugsley	Richard A. and Linda Z. E.
15	Karin Marie Swenson	Francis B. and Linda J.

1979 BIRTHS—Continued

Date	Name of Child	Name of Parents
July		
16	Jeffrey Mark Baker	Walter E. and Donna L.
16	Karen Lynn Curtis	Jack R. and Phyllis B.
16	James Michael Maimone	Michael J. and Deborah A.
17	Jody Fisher	Danny R. and Lynne A.
17	Jill Marie Klimas	Robert G., Jr. and Joan M.
18	Conor Donald Anastasia	Donald and Margaret P.
18	Sharon Kathleen McDavitt	Stephen J. and Debra L.
18	Michael Ronald Rogers	Ronald S. and Marjorie M.
19	Jeffrey Michael Abate	Andrew J. and Deborah J.
19	Thomas Ettore Iessi	Vincent A. and Nancy E.
20	Melissa Anne Mellon	Robert A. and Wendy F.
20	Devoni Leigh Quinlan	Charles J. and Patricia A.
20	Rebecca Anne Wiederhold	William J., Jr. and Judith A.
20	Heather Marie Scott	Edward A., Jr. and Mary E.
21	Michaela Anne Brothers	James E. and Katherine A.
21	Cassandre Faith Copley	Paul R. and Carol T.
21	Kristen Leigh Dempsey	Richard H. and Cheryl Ann T.
22	Carl Eric Anderson	Frank R. and Bernadette S.
23	Shannon Marie Hunt	Gregory R. and Catherine M.
23	Richard Gene Francis Lozzi, Jr.	Richard G. F. and Donna M.
23	Kristen White	Robert L. and Kathleen A.
24	Jacquelyn Marie Lewis	Warren, Jr. and Lisa M.
24	Dennis James Morrissey	William H. and Maureen B.
24	Michelle Angela Siciliano	Anthony L. and Marie E.
25	Shawn Joseph Prevoir	Frank J. and Dorothy M.
25	Sivan Rose Burkstein	Hersh and Sarah
26	Joseph Ryan Bennett	Joe F. and Sheila A.
26	Wendy Jill Backman	Robert A. and Arlene R.
27	Michael William Denning	William J. and Frances B.
27	Jonathan Richard Katz	Richard W. and Debra J.
27	Lisa Marie Kozak	Kenneth R. and Jeanne M.
27	Kenneth Everett Niles, Jr.	Kenneth E. and Deborah C.
27	Ryan James O'Connor	David J. and Betty
27	Brendon Michael Basile	Richard P. and Ellen J.
27	Winna Emily Goldman	Bruce A. and Beth M.
27	Shannon Leigh Porro	Alfred P., Jr. and Donna R.
28	Michael Kieran Ruggiero	Richard R. and Ann M.
29	Melissa Kathryn Larner	John F. and Kathryn A.
29	Mary Anne Staley	Ronald L. and Nina M.
29	Kelly Lynne Walsh	David K. and Susan L.
29	Tara Morgan Yanarella	Dean M. and Barbara A.
29	Danielle Elaine Ginty	Edward K. and Stephanie M.
30	Meredith Marie Germano	Orlando J., Jr. and Rose Marie
30	Michael Kenneth Hurley	Paul M., Jr. and Nancy A.

1979 BIRTHS—Continued

Date	Name of Child	Name of Parents
July		
30	Paul Philip Mros	Richard R. and Barbara F.
31	Stephanie S. F. Revan	Michael P. and Judith F.
31	Shaunna Ryan	Edward P. and Nancy M.
August		
1	Kathy Anello	Domenico and Anna Maria
1	Patrick Ryan Leary	John M. and Sheila M.
1	Jennifer Lee Maston	Kevin W. and Barbara E.
2	Matthew William Kelly	William J. and Theresa A.
2	Steven William Lodge	Robert J., Jr. and Marriann C.
2	Jill Marie O'Connell	Andrew J., Jr. and Dorothy M.
2	Alicia Lynne Simoni	Brian F. and Susan J.
3	Kristen Colleen Buckley	Michael G. and Denise G.
3	Alyssa Denise Crudup	Lawney, Jr. and Elaine D.
3	Edward James Goguen	Roland E. and Ann M.
3	Megan Jean McDonough	John M., Jr. and Donna J.
3	Sean Patrick Murphy	Michael J. and Linda M.
3	Todd Michael O'Neil	John S. and Ann M.
3	Katrina Patricia Regan	Donald P. and Kathleen F.
3	Peter Jordan Bertazzoni	Scott D. and Donna M.
4	Katherine Anne Budd	William G. and Barbara A.
4	Christina Michelle Curvin	Wayne E. and Joan R.
4	Peter Joseph Flanagan, Jr.	Peter J. and Donna M.
4	Adam Nikolas Henrich	John R. and Sarah A.
5	Shannon Marie Delaney	Brian and Christine M.
5	Hope Marie Springer	Rodney J. and Lynette A.
6	Hillary Jane Alger	Daniel H. and Jean H.
6	Jennifer Leigh Thrasher	Richard F. and Deborah A.
6	Justin Michael Walsh	Thomas E. and Barbara E.
6	Vincent Nicholas Mandarano, III	Vincent N., Jr. and Sara I.
7	Alicia Anne Manganiello	Joseph J., Jr. and Deatra A.
7	Andrew Michael Savoy	Michael R. and Sally A.
7	Argirios Marangos, Jr.	Argirios and Vasilia
7	Jennifer Lyn Tezak	Mark S. and Janis M.
8	Raquel Katrina Durkin	Paul J. and Brigitte A.
9	Jill Christine D'Arcy	Raymond L. and Judith A.
9	Brian Michael DelGrosso	Michael A., Jr. and Kathleen A.
9	David Thomas Hegarty	Thomas M. and Barbara E.
9	Andrew Charles O'Connell	Charles J. and Marilee A.
9	Andrew Calvert Patterson	John M. and Mary K.
10	Nancy Joan Gargiulo	Leonard V. and Janet M.
10	Melissa Anne McTighe	John M. and Janice M.
10	Timothy Michael Fox	Richard O. and Arleen C.
11	Sara Michelle Stone	Mark A. and Muriel B.

1979 BIRTHS—Continued

Date	Name of Child	Name of Parents
August		
12	Lindsay Kay Percy	William R. and Terry A.
12	Jennifer Lee Price	Ronald M. and Marjorie S.
13	Peter Ernest Magnuson, Jr.	Peter E. and Deborah A.
13	Colleen Marie Parks	William F. and Lynne S.
13	Tracey Jaclyn Sevieri	Thomas J. and Donnalee
13	Jodi Lynne Weiner	Bruce D. and Linda J.
14	Mark Frederick Hogan	John V. and Jean L.
14	Dianne Elizabeth Johnson	Christopher B. and Eleanor A.
14	Jorel Christopher Smullen	David J. and Cynthia L.
14	Erinn Lee Staffiere	Richard A. and Regina A.
15	Jennifer Marie Doolin	Kevin B. and Joanne M.
15	Anthony Michael Georgio	Domenic S. and Patricia M.
15	William Ernest Vail, III	William E., Jr. and Patricia W.
16	Sherry Kim Butters	David J. and Karen P.
16	Susan Elizabeth Holmes	Bruce E. and Carol B.
16	Michael Gerard O'Shea	Gerard J. and Suzanne R.
16	Angela Stanovitch	William V. and Irene A.
17	Jeffrey Sundberg Morse	Robert T. and Linda V.
17	Jonathan Andrew Cohen	Randall S. and Marlene F.
17	Shannon Marie O'Neil	Arthur J. and Nancy B.
18	Maggie Lynn Davis	Gregory J. and Ruth C.
18	Scott Kenneth Kipp	Kenneth W. and Anna E.
18	Kari-Elise Tryggestad	Reidar and Carolyn A.
19	Monica Shui Ho Doo	Alfred J. and Judith C.
19	Alena Phyllis Fabiano	Leonard and Carol R. J.
19	Allison Leigh Schaberg	Donald W. and Deborah J.
20	Joseph Patrick Owen Lavin	James A. and Elaine M.
20	Kristi Marie Leyvas	Thomas R. and Susan
20	David Matthew Natale	Ernest A. and Sherril A.
21	Andrea Susan Blethen	Roger W. and Mary M.
22	Jill Melissa Bearon	Sidney L. and Nancy D.
22	Shawna Marie Sullivan	Kevin A. and Susan M.
23	Wayne Michael DeFelice, Jr.	Wayne M. and Audrey M.
23	Theresa Lawton	Edward A. and Nancy M.
23	Gregory Arthur O'Leary	Arthur J., Jr. and Nancy E.
23	Angela Rose Parisi	Mark A. and Georgine D.
23	Mary Margaret Sullivan	Robert T. and Debora J.
24	Adam Christopher Lally	George R., Jr. and Donna L.
25	Rachel Ann McCormick	James E. and Virginia A.
26	Kristen Marie Thurber	David E. and Mary Elaine
27	Bryan Edward Gurnon	Edward C. and Patricia A.
27	Glenn Donald Shepardson	Glenn D. and Sandra L.
27	Robert Matthew Toran	Robert N. and Catherine M.
28	Christina Denehy	Timothy D. and Karen F.
29	Gretchen Michelle Alley	Denis W. and Maylene C.

1979 BIRTHS—Continued

Date	Name of Child	Name of Parents
August		
30	Deirdre Ariel Charbonneau	Paul P. and Patricia M.
30	Thomas Joseph Pruell	Thomas M. and Nancy M.
30	Patrick Joseph Witham	Patrick J. and Geraldine C.
31	Thomas Francis Hazlett, III	Thomas F., Jr. and Karen A.
31	Andrew George Scarpetti	Dennis J. and Christine R.
31	Thomas Edward Narbut, II	Thomas E. and Ann R.
September		
1	Joseph Walter Hanson	Walter J. and Cheryl A.
1	Kristen Marie McDonnell	Edward J. and Christine
1	James Martin Nolan, III	James M., Jr. and Donna M.
1	Sheetal S. Patel	Shashikant M. and Indira S.
1	Jennie Parsons Plotkin	Richard and Carol E.
2	Jeffrey Michael Erwin	James R. and Barbara A.
2	Jonathan David Orent	Marc A. and Susan L.
2	Katherine Mary Pyne	Joseph F. and Dina M.
2	Jason Walter Robinson	Arthur T. and Anne M.
4	Diana Lynn LaPointe	Bradford E. and Cynthia A.
5	Michael Patrick Kerr	John A. and Paula J.
5	Lauren Elizabeth Brandt	Dixon E. and Barbara C.
5	Kristin Marie Brandt	Dixon E. and Barbara C.
5	Michael Edward Brandt	Dixon E. and Barbara C.
6	Christine Elizabeth Killelea	Roger F., Jr. and Ann C.
7	Tracey Debra Byrnes	Vincent J., Jr. and Florence L.
7	Matthew Joseph Curran	John F. and Janet M.
7	James Patrick Harding	Charles P. and Pamela M.
8	Jessica Magda Evans	William A. and Magda
8	Karen Marie Orlandi	Cary J. and Karen M.
9	Julianne Frances Crocker	David C., Jr. and Paula F.
9	Peter Joseph Didick	Peter S. and Nancy E.
10	Danielle Elizabeth Early	David J. and Jean T.
11	Michael Bibeault	Alfred E. and Doris H.
11	Peter Bruce Buckley	Bruce J. and Marie C.
11	Allison Marie Cole	Theodore M. and Christine A.
12	Richard Alan Lydon, Jr.	Richard A. and Patricia A.
12	Andrew Duncan Thomas	George E., III and Patricia A.
12	Lino Carlo Viola	Lino C. and Margherita
13	Christopher Laurence Jondro	Alan D. and Patricia A.
13	Michele Lee Stanislawzyk	Steven P. and Kathryn E.
14	Jeffrey Francis Ciavattone	Francis D., Jr. and Dawn L.
14	Susan Irene Morani	Thomas K. and Martha E.
14	Caroline Warchol	Frederick A., Jr. and Karen
15	Luke Scott Aiton	Steven R. and Carol A.
15	Tracey Lynn Bouchard	Joseph M. and Sandra M.
15	Leigh-Anne Mulrey	Robert M. and Lynne D.

1979 BIRTHS—Continued

Date	Name of Child	Name of Parents
September		
15	Robert Michael Simons	Gordon D. and Shellie R.
16	Sean Lewis Cannon	Austin L. and Carol L.
16	Gillian Curran	Gerald L. and Jane
17	Jared Michael Caruso	Bruno F., Jr. and Dorothy A.
17	Eric Edward Covell	Edward F. and Karen L.
17	Zachary Paul Howard	Hiram G. and Ildiko M.
18	Mario Bartucca	Giuseppe and Vittoria
18	Elizabeth Ann Laverdure	Lawrence R., Jr. and Leslie A.
19	Brendan Martin Caulfield	Michael J. and Sheila A.
19	Michael Joseph DeShiro	Dennis P. and Helen T.
19	Alison Fiorio	Paul F. and Kathleen M.
19	Kristin Amy Keefe	Michael R. and Linda A.
19	Kevin Michael Sylvia	Richard C. and Yung S.
20	Angela Lynne Anderson	Robert E. and Denise M.
20	Ellen Marie Collins	Charles H. and Shirley A.
22	Kevin Christopher Levesque	David G. and Clare E.
23	Christopher Robert Pond	Franklin S. and Donna J.
24	Christine Marie Dittrich	Craig P. and Jean M.
24	Shanti Iyer	Vishvanath S. and Patricia A.
24	Christine Marie Leombruno	John G. and Patricia
24	Amanda Elizabeth Topping	Barry W. and Marjory H.
24	Elisabeth Ann Sallee	Joseph D. and Denise M.
25	April Mary Costello	David V. and Mary E.
25	Danielle Jane Kemp	Alfred R. and Susan A.
25	Scott Douglas McCabe	Francis J. and Susan N.
25	Tanios Sebhe Rouhana	Tanios and Samira
25	Paul Anthony Sheehan	Mark S. and Debra F.
25	Amy Lauren Zawislak	John S. and Nancy R.
26	Lauren Barbara Bianchetto	Peter E. and Emily F.
26	Philip Edward Holden	Herbert H., III and Ann T.
26	William Edward Mitchell, II	William E. and Susanne M.
26	Troy Anthony Pisani	Norman A. and Pauline T.
26	Derek Donald Watson	Robert D., Jr. and Lynn A.
27	Jillian Simmons Campbell	Bruce G. and Virginia S.
27	Allison Rae Godlewski	Walter A. and Eileen R.
27	Joshua Paul Woodard	Paul M. and Carol-Ane
27	Sarah Arlene Mollo	Peter J. and Arlene M.
28	Nicholas Gerard Bertozzi	Peter G. and Wendy
28	Suzanne Marie Forrest	David F. and Jeanne M.
28	Michael Edward Mannix	Edward P. and Carole L.
28	Andrea Jeanne Shea	Robert K. and Linda R.
29	Julie Eileen Berteletti	Paul E. and Kathleen E.
29	Michael Peter Clark	Stephen C. and Leslie
29	Tracy Mary Colangelo	Anthony J. and MaryLou
29	Adam Tyler DePalma	Nicholas J., Jr. and Gail P.

1979 BIRTHS—Continued

Date	Name of Child	Name of Parents
September		
29	Heather Lynn Pentz	William F., Jr. and Arlene
30	Lisa Michelle Wallen	Ralph C., Jr. and Joyce A.
October		
1	Scott John-Paul Machunski	Ronald A. and Deborah
1	James Paul Pungitore	John R. and Maureen E.
2	John Paul Plonowski	Paul S. and Nancy P.
2	Tiffany Elizabeth Wood	David E. and Kelly P.
3	Leslie Marie Grimes	Gregory P. and Mary L.
3	Kimberly Anne Harris	Leonard E. and Barbara J.
3	Kenneth Edmund Jones, Jr.	Kenneth E. and Dianne M.
3	Nathan Patrick Kelly	John P., Jr. and Susan M.
3	Sean William Lee	John W. and Patricia A.
3	Joshua Nathan Lynch	David B. and Carol A.
3	Michael Collins Partridge	Russell C. and Kathleen L.
4	Kristi Leigh Linkamper	John H., Jr. and Lois J.
4	Matthew Thomas Pace	Michael H. and Susan M.
4	James Joseph Patterson	Robert F. and Kathleen A.
4	John-Paul Francis Shevory	Joseph F. and Carol E.
4	Sean Andrew Wall	John J. and Carol A.
5	Sara Jane Cunningham	John T. and Linda J.
5	Mary Jane Giampa	Francesco and Concetta
5	Elizabeth Giampa	Francesco and Concetta
5	AnnMarie Joan Richmond	Chris A. and Annette M.
5	Joshua Slocum Vinson	William S. and Kathryn M.
6	Jennifer Lynn Whipple	Everett L. and Janice C.
7	Kimberly Lynn Bothwell	Robert F., Jr. and Anita L.
7	Lauren Francesca Arvidson	Kenneth H. and Lidia L.
8	Melissa Ann Cosgrove	William J. and Ann M.
8	Juliane Patricia Swansey	Bernard T. and Frances B.
8	Daniel Joseph Swansey	Bernard T. and Frances B.
8	Jeremy Jon Winters	John D. and Elizabeth A.
9	Deborah Jane Caruso	Philip J. and Barbara A.
9	Benjamin Bradner King	Dennis M. and Catharine E.
9	Nikki Marie Kovatsi	Stephen and Marie J.
9	Luke Emerson Marsters	Lloyd E. and Maureen T.
9	Alexis Marie Rull	Daniel J., III and Carol Ann
9	Steven Richard Louko, Jr.	Steven R. and Cynthia A.
10	Jessica Carol Blumhardt	William J. and Cynthia J.
10	Caitlyn Marie Cook	Lloyd J. and Sue Ann
10	Nicole Marie Gardner	David E. and Donna J.
10	Christina Gomes Martins	Antonio B. and Adelia G.
10	Justin Frank O'Connell	Frank A. and Darlene A.
10	Sonya Ann Whelan	Richard W. and Johanne E.
11	Daniel Stephen Clayton	William R. and Judith A.

1979 BIRTHS—Continued

October

11	Meghan Marie McIver	Thomas M. and Karen S.
11	Matthew Paul Whitcomb	Paul R. and Deidre L.
13	Janine Lee Ahern	William P., Jr. and Judith H.
13	James Gerard Murray, III	James G., Jr. and Linda M.
15	Patrick Joseph Greene	Patrick A. and Bridget
15	David Coleman Madden	Neal B. and Michelle M.
16	Robert Matthew Bowers	William J. and Ellen C.
16	Chad Jeffrey Clark	Jeffrey G. and Rosemarie E.
16	David Michael Roach	Stacey W. and Jennifer A.
16	Danielle Marie Tolland	Paul V. and Donna M.
17	Richard Francis Carew	Robert J. and Robin A.
17	Kelly Ann Dacey	James P. and Carol A.
17	Benjamin Christopher Langley	Raymond D. and Kristin J.
17	Paul Francis O'Shea, Jr.	Paul F. and Linda H.
17	Mark John Drummey, Jr.	Mark J. and Sheila A.
17	Matthew James Drummey	Mark J. and Sheila A.
18	Eric James Catalano	Michael E. and Sharron E.
18	Alison Justine Dixon	Christopher B. and Sheila A.
18	William Joseph Driscoll	Thomas J. and Nancy M.
18	Marie Hannah Foley	Daniel J. and Diane M.
18	Melissa Marie Marks	John D. and Diane M.
19	Corey Nathan Butler	Robert M. and Elaine D.
19	Matthew Thomas Kennedy	Thomas J., Jr. and Michelle D.
20	Jeffrey McLean Carr	James M. and Madeline A.
20	Cathleen Marie Collins	William P. and Patricia L.
20	Lisa Ann Orchard	Gordon R. and Jane E.
20	Rachael Ann Vieira	John C. and Denise L.
20	Christopher William Dargon	William F. and Janet M.
21	Christine Margaret Boyle	Thomas M. J. and Margaret R.
21	Kristen Erin McDowell	Howard W. and Diane E.
22	Timothy Paul Collupy	Paul S. and Susan M.
22	William Patrick Reynolds, Jr.	William P. and Sandra M.
23	Kevin Philip Arias	Antonio F. and Denise E.
23	Angela Jean Scolaro	Michael J. and Maureen E.
24	Julie Marie Alden	Richard E. and Theresa R.
24	Joshua Edward Whitaker	Robinson and Elizabeth M.
24	Michael Walter Flaherty	Walter J., III and Patricia E.
26	Nathaniel Emerson Clapp	David E. and Carol A.
27	Molly Blake Conn	Richard R. and Sharon A.
27	Francis McCann	Francis and Mary T.
29	David Michael Bennett	William J. and Mary Alice
29	Leanne Christine Giusti	Richard and Karen E.
29	Nicole Marie Lane	William B. and Rosemary J.
29	Paul Frederick Pasquantonio	Samuel R. and Paula A.
29	Elizabeth Ann Warren	Robert A., III and Joanne M.
30	Jeffrey Scott Connolly	Kevin P. and Maryann A.

1979 BIRTHS—Continued

Date	Name of Child	Name of Parents
October		
30	Adam Joshua Hatch	Mark A. and Shelley J.
30	Aimee Lynn Packard	Steven E. and Jeanne B.
30	Amy Beth Spavold	Ronald J. and Mary J.
30	Katherine Frances Laronde	David J. and Donna J.
31	Jennifer Faith Shaughnessy	William and Andria M.
31	Patrick James Hurd	Leon J. and Denise E.
November		
1	Michael Joseph Burns	John C. and Stephanie A.
1	Matthew Paul Dillon	Paul J. and Susan L.
1	Erica Nicole Larner	William P. and Denise M.
2	Randle William Martin	Richard A. and Diane M.
2	Mary Margaret McIntyre	Robert E. and Marguerite L.
2	David Lee Meadows, III	David L. and Judith A.
2	Jason Lars Mills	John M. and Donna K.
2	Stephen Leighton Patterson	Leighton J. and Ruth M.
2	Monica Rae Scheffler	Randall J. and Maureen C.
3	Michael Eisenhauer, Jr.	Michael T. and Maria L.
3	Sarah Biondina Remley	Carl H., Jr. and Mary Ann C.
3	Janisa Hayes Rosenwasser	Alan M. and Marie J.
3	Timothy Ryan Kenney	Thomas M., Jr. and Mary A.
4	Rose Staubitz	Allen H. and Christina
4	Katharine Margaret Siddon	Robert L. and Linda K.
5	Courtney Beth Brauneis	Frederick C., III and Rosemary
5	Jason Paul Hastings	John J. and Joanne
5	Michael Joseph Tierney	Edmund J. and Mary F.
6	Suzanne Elizabeth Shute	Robert E., Jr. and Mary P.
7	Maura Catherine Crowell	Gary T. and Rita A.
7	Alicia Ann Fahrenholt	Frederick S. and Mary Ellen
7	Greg Michael Flanagan	James and Maryann
8	Daniel Robert Baldwin	Raymond F. and Katherine T.
8	Maria Brown	Henry P. and Mary A.
8	Tony Nichola Giannetti	Steven J. and Donna L.
8	Scott Douglas Magnuson	Roy E. and Mary L.
8	Neal Robert Santosuosso	Ronald H. and Elaine M.
8	Nicole Marie Santosuosso	Ronald H. and Elaine M.
10	Patrick Kirby	Paul W. and Dorothy M.
11	Chad Masato Harada	Harry T. and Susan Y.
11	Christopher Thomas Loftus	Thomas P. and Nancy J.
11	Janine Lynn Vetrino	Eugene V. and Linda M.
11	Jessica Marie Jordan	Wesley and Norah L.
12	Craig Lawrence Lampert	Howard M. and Sheryl L.
13	James Francis Hogan	Richard W. and Susan A.
13	John William Wallace	Gordon W., Jr. and Karen M.
14	Christopher Jude Jankowski	Edwin V. and Joanne M.

1979 BIRTHS—Continued

Date	Name of Child	Name of Parents
November		
14	Michael Joseph Materia	Joseph G. and Geraldine M.
14	John Timothy McCann, II	John T. and Elizabeth
15	Adam Peter Golas	Michael and Donna
16	Matthew Bryan Harris	Melvin B. and Kathleen E.
16	Jeremy Edwin Hudson	Edwin J. and Ann P.
16	Michael Evan Charnitsky	Barry S. and Harriet J.
16	Lisa Joy Desberg	Paul S. and Jane F.
17	Lindsay Marie Adams	Steven G. and Julia M.
17	Melissa Anne Treanor	Richard H. and Sheila H.
18	Richard Irving Ludwig, Jr.	Richard I. and Karen A.
20	Stacia Jeannine Coccia	David F. and Arlene P.
20	Michelle Lee Kelly	Michael D. and Mary F.
20	Richard Joseph Aprea	Richard and Lucille
20	Steven James Bellanti	James M. and Diane M.
21	Debra Ann Brody	Lonnie H. and Francine T.
21	Seth Robert Forman	Stuart A. and Joan E.
21	Jason Leo Healy	Robert L. and Ann R.
21	Thomas Patrick Hynes	Thomas V. and Anne L.
21	Brendan Miller	William T. and Nancy E.
22	Kimberly Ann Lupton	Harold W. and Marie J.
22	Suzanne Marie Riley	William J. and Maryellen
22	Keith Alexander Adams	Julius T., Jr. and Yvonne P.
22	William James Malinn	John F. and Laura A.
24	Kelly Anne Fitzgerald	William E., Jr. and Pamela M.
24	Christine Ray	Joseph M. and Paula A.
25	James Daniel Arguimbau	Daniel H. and Margaret E.
25	Stacey Leah Shulman	Joseph M. and Susan C.
26	Erin Marie Gallagher	Peter J. and Evelyn M.
26	Steven Eric Gold	Robert B. and Ilene E.
26	Gregory Joseph Horan	Edward A. and Diane T.
27	Matthew James Boschetto	Joseph A. and Kathleen M.
27	Peter Daniel McElhinney	Gerard C. and Deborah A.
29	Paula Ellen Fitzhenry	John J. and Maureen F.
29	Kristen Dawn Gedney	Gary S. and Barbara A.
29	Sarah Elizabeth Hardy	Dennis G. and Mary E.
29	Ann Marie Shevory	Richard J. and Barbara J.
29	Garrett Frank Ylijoki	Frank A. and Carole J.
30	Jennifer Lynn Carlson	Robert J. and Joan H.
30	William Irving Joyce, II	William I. and Catherine L.
30	Sarah Anne Lazdowsky	Michael C., Jr. and Elizabeth F.
30	Lisa Marie Tibbetts	Ronald C. and Victoria A.
December		
1	Kristen Lee Dynan	David R. and Judy A.
1	Theodore Mark Nannicelli	Thomas E. and Paula J.

1979 BIRTHS—Continued

Date	Name of Child	Name of Parents
December		
2	Jodi Leigh Colwill	William A. and Ilene G.
2	Loni Tristin Colwill	William A. and Ilene G.
2	Anthony Lorusso, II	Anthony and Joan M.
2	Timothy Michael Robinson	William C. and Sandra T.
3	Elizabeth Keefe	Paul T. and Paula
3	Anthony Michael Pittman	Michael J. and Kathleen B.
4	Elizabth Ann Jalkut	Thomas P. and Maryann
5	Andrew Joshua DeForest	Samuel D. and Nancy E.
5	Jennifer Lynn Hall	William R., Jr. and Julianne
6	James Anthony Braccia	Richard P. and Norma J.
6	Mather Ellis Eldred	Charles W. and Sarah J.
6	David Alan Fogg, Jr.	David A. and Debra A.
6	Michael Peter Gorse	Michael P. and Margaret A.
6	Gina-Marie Greene	Robert S. and Phyllis
6	Matthew David Jenkins	David G. and Ruth E.
6	Michael Pailler	Kenneth C. and Susan K.
6	Benjamin Forest Kent	James R., Jr. and Janet M.
7	Meghan Elizabeth Crowley	William G., Jr. and Maureen L.
7	Christine Marie Whitty	Paul A. and Patricia A.
8	Dawnnamarie Joel DiMarzo	Charles R. and Donnamarie J.
9	David Richard Cadogan	Walter P. and Marsha L.
9	Matthew Thomas Howard	John F. and Joan M.
9	Michael Patrick Kelleher	William J. and Laura L.
9	Robin Lee Perry	Robert L. and Grace H.
10	Christina Marie Oliveira	Donald E. and Patricia M.
11	Jeffrey Kevin Farrington	John E., Jr. and Charlene M.
11	Karin Michelle Ostergren	Eugene F. and Susan
11	Stephen James Terio	Joseph R. and Ann M.
12	Christine Marie Hennessey	Richard L., Jr. and Jeanne A. M.
12	Jeffrey Patrick Kilroy	James P. and Joan E.
12	Julie Ann Rando	Joseph P. and Donna L.
13	Christina Marie DeVincent	Kevin J. and Mary D.
13	Michael David Nadeau	David R. and Debra A.
13	Sarah White Katchpole	James R. and Katherine A.
14	Gwynne Katherine Langley	Edmund K. and Linda K.
14	Kevin Paul Oberacker	Wayne A. and Kathryn E.
15	Lisa Marie Giordano	William J. and Jean M.
16	Michael Francis Ahern	Francis X. and Deborah A.
16	Judith Michelle Miller	Randall L. and Michelle T.
16	Megan Elizabeth Johnson	David C. and Caroline E.
16	Rebecca Cain Johnson	David C. and Caroline E.
17	Deanna Helen Daniels	Richard A. and Diane M.
17	Kevin Michael Gill	John D. and Mary R.
17	Holly Ann West	Buddy D. and Betty L.
18	Edward Alexander Kristenson	Eric A. and Katherine L.

1979 BIRTHS—Continued

Date	Name of Child	Name of Parents
December		
19	Dorothy Jean Capporrella	Andrew A. and Jean N.
19	Ara Allah Yarian	Manok and Jennifer L.
20	Shaun Michael Baker	Peter C. and Mary L.
20	Jason Alan Fantuzzi	Dominick A. and Andrea H.
20	Zachary Giallongo	Sebastian J. and Virginia B.
23	Patrick Thomas Eaton	Brian T. and Jacquelyn S.
24	Brian Thomas Carey	Richard J. and Eloise
25	Shane Michael Flaherty	Michael J. and Martha J.
25	Rebecca Ann Null	Mark A. and Charlene E.
25	Elizabeth Ann Palmieri	David M. and Mary M.
25	Jessica Lee Peters	Arthur E., Jr. and Kathy M.
25	John Michael Woodall	Richard M., Jr. and Susan M.
26	Leo Charles Sandstrom	Carlo L. and Geertruida
26	Nita Sunilkumar Trivedi	Sunilkumar J. and Devi S.
27	Kenneth Joseph Kronillis	Kenneth J. and Darlene J.
28	Baby Girl Canty	Robert F. and Judith A.
28	William James Skinner	Thomas W. and Hamideh
28	Julie Ann Smith	Norman E. and Marilyn
29	Allicyn Catherine Baker	William E. and Naomi A.
29	James Joseph Franco	James S. and Madge M
31	Teresa Jean Chisholm	John F. and Maureen A.
31	David Robert Jones	Robert D. and Deborah L.
31	James McFarland Kelliher	Michael T. and Christine G.

TOTAL NUMBER OF BIRTHS — 1,020

745 were non-residents of Norwood whose birth occurred in Norwood

153 were residents of Norwood whose birth occurred in Norwood

130 were residents of Norwood whose birth occurred in other towns

MARRIAGES RECORDED IN THE TOWN OF NORWOOD—1979

Date	Name	Residence	By Whom Married
January			
4	Dennis Jostph O'Rourke	Norwood	Rev. Walter B. Makin
	Bessie Halewood Whittingham	Norwood	Liverpool, England
6	Rudolph Nevara	Norwood	Louise Harold, J.P.
	Doris J. (Dufault) Pelletier	Norwood	Westwood, Mass.
6	Henry A. Giroux	Boston	Max Kaplan, J.P.
	Jeanne F. Brady	Boston	Canton, Mass.
6	Stephen M. Reilly	Norwood	Rev. Robert J. Boyle
	Deborah J. Madden	W. Roxbury	Boston (Charlestown), Mass.
6	Mark Edward Schneider	Norwood	Rev. Gerald T. Kart
	Rhonda Jean Riley	Sparta, Wisc.	Sparta, Wisc.
20	Paul J. Ryan	Kingston	Rev. Benedict Jos. Mawn, C.P.
	Suzanne M. O'Brien	Norwood	Norwood, Mass
21	Robert L. Brookes, Jr.	Norwood	Archpr. Roman Lukianov
	Lydia (Maximenko) Cheney	Norwood	Framingham, Mass.
27	Francis J. Brown	Norwood	Rev. A. Lee Hocutt
	Linda Sullivan	Norwood	Norwood, Mass.
27	Thomas A. Nyhan	Norwood	Max Kaplan, J.P.
	Anna (Ansell) Fener	N. Smithfield, R.I.	Canton, Mass.
February			
3	Gerald N. Paquette	Tiverton, R.I.	Rev. Richard R. Gendreau
	Loretta Gatto	Norwood	Swansea, Mass.
3	Joseph B. Dever	Norwood	Rev. John A. Griswold
	June E. (Waterman) Nelson	Walpole	Walpole, Mass.
4	Jon E. Martin	Cambridge	Rev. William J. Scanlan
	Maureen T. Hanafin	Dorchester	Norwood, Mass.

6	Ronald P. Cifuni	Norwood	Rev. Robert A. Mackie
	Barbara J. (Hamer) Slavin	Norwood	Hanover, Mass.
8	Arnold Keith Quint	Hodgedon, Maine	Rev. William A. Campbell
	Catherine Elizabeth Ryan	Norwood	Dedham, Mass.
11	John Phillip Kelly, Jr.	Easton	Rabbi Benjamin Z. Rudavsky
	Susan Ilene Malkin	Easton	Watertown, Mass.
11	Gregory Lazarides	Norwood	Rev. Emmanuel Metaxas
	Ann Schkuta	Waltham	Watertown, Mass.
15	Roger M. Aransky	Norwood	Max Kaplan, J.P.
	Suzanne A. (Jette) Sivera	No. Attleboro	Canton, Mass.
16	Mark W. Thompson	Norwood	Rev. Benedict Jos. Mawn, C.P.
	Ann Tamulionis	Norwood	Norwood, Mass.
17	Richard John Moran	Norwood	Rev. Robert L. H. Miller
	Cynthia (Holmes) DeAmelio	Norwood	Saugus, Mass.
17	Charles A. Girard	Norwood	Rev. Francis D. Garrity
	Mary Ellen Doherty	Needham	Medford, Mass.
17	Daniel R. Feeney	Norwood	Rev. Peter J. Casey
	Maureen Egan	Millis	Everett, Mass.
17	Christopher J. Perron	No. Easton	John J. Lyons, J.P. & City Clerk
	Diane M. Miller	Norwood	Brockton, Mass.
24	John R. Balara, Jr.	Norwood	Rev. William F. Lucey
	Susan Elliott	Walpole	Norwood, Mass.
24	Emanuel S. Collins	Norwood	Patrick J. Hughes, J.P.
	Janice E. Burke	Roslindale	Boston, Mass.
March			
2	Steven Stanislawzyk	Norwood	Rev. Daniel D. Magni
	Kathryn E. Giblin	Norwood	Norwood, Mass.
3	Russell C. Partridge	Norwood	Rev. George H. Moseley
	Kathleen L. Dyer	Norwood	Norwood, Mass.

1979 MARRIAGES—Continued

Date	Name	Residence	By Whom Married
March			
10	Anthony Darienzzo	Norwood	Rev. Arthur R. Tosti
	Magdalen M. Bartos	Sharon	Norwood, Mass.
10	Michael J. Troiano	Norwood	Rose O. Mackenzie, J.P.
	Maria H. Hall	Westwood	Needham, Mass.
10	Rodney Jay Springer	Ashland	Rev. Lloyd E. Chorpenning
	Lynette Ann Towey	Norwood	Framingham, Mass.
10	Mark F. O'Leary	Norwood	Rev. Joseph P. McDermott
	Janet M. Wright	Norwood	Norwood, Mass.
11	Paul G. Coppenrath	Norwood	Mary E. McDermott, J.P.
	Nancy M. Brennan	Cambridge	Orleans, Mass.
14	Robert Donald Watson, Jr.	Norwood	Arthur E. Collins, J.P.
	Lynn Ann Whitmarsh	Norwood	Sharon, Mass.
16	Michael J. Stupak	Norwood	Rev. Charles F. Egan, C.S.S.
	Louis (Callahan) Marvin	Newton	Waltham, Mass.
17	David Flanagan	Walpole	Rev. Daniel D. Magni
	Noreen Clancy	Walpole	Norwood, Mass.
17	Thomas D. Maples	Wellesley	Rev. Paul V. Moynihan
	Joanne Graham	Norwood	Norwood, Mass.
21	Michael T. Kelly	Norwood	Paul N. Papas, II, J.P.
	Gail Schneider	Westwood	Dedham, Mass.
24	Romeo J. Bortolotti	Norwood	Arthur E. Collins, J.P.
	Alice L. (Brodeur) Burns	Norwood	Sharon, Mass.
24	Peter F. Weiss, III	Norwood	Rev. Thomas J. Fleming
	Gail P. Connolly	Chestnut Hill	Needham, Mass.
30	Michael John Famolle	Norwood	Max Kaplan, J.P.
	Janet Lee Arno	Norwood	Canton, Mass.

31	Richard N. Berube	Norwood	Rev. Clair E. Anderson
	Cindy M. Jacobs	Walpole	Norwood, Mass
31	Paul C. Sullivan	Norwood	Rev. Philip J. DesRosiers
	Linda Laakso	Medfield	Medfield, Mass.
31	Michael Eisenhauer	Foxboro	Rev. William F. Kenneally
	Maria Pacella	Norwood	Foxborough, Mass.
April			
1	Robert Trusevitch	Norwood	Rev. Lawrence E. Pratt
	Ann Marie Lane	Westwood	Westwood, Mass.
7	William Piesendel	Norwood	Rev. Gregory J. Hoppough
	Donna Brouillette	Waltham	Waltham, Mass.
7	Ricardo A. Rincon	Houston, Texas	Rev. Robert J. Sennott
	Elizabeth A. O'Brien	Norwood	Norwood, Mass.
7	Paul D. Barcelo	Lynnfield	Rev. Edward Joseph Norton
	Mary L. Walsh	Norwood	Washington, D.C.
7	Patrick McDonough	Norwood	Rev. Joseph McDonough
	Susan M. West	Norwood	Tiverton, R.I.
8	Vito Gugliotta	Filadelfia, Italy	Rev. Robert J. Sennott
	Victoria DeLuca	Norwood	Norwood, Mass.
8	John E. Eide	Norfolk	Rev. Wm. J. Wiltenburg
	Donna M. Pecararo	Norwood	Holliston, Mass.
14	Edward A. Webber	Norwood	Max Kaplan, J.P.
	Priscilla (DeGregorio) Hill	Norwood	Canton, Mass.
14	Richard A. Pavidis	Walpole	Pastor James M. Willett, Sr.
	Dianne B. Zahner	Walpole	Walpole, Mass
20	William E. O'Brien	Framingham	Rev. Wilfred J. Scanlon
	Cheryl A. Beale	Norwood	Norwood, Mass.
20	Mohamed Boughrira	Norwood	Max Kaplan, J.P.
	Karen Laurie	Norwood	Canton, Mass.

1979 MARRIAGES—Continued

Date	Name	Residence	By Whom Married
April			
20	Steven C. Reichert	Norwood	Rev. William A. Campbell
	Linda Denise McDonald	Norwood	Dedham, Mass.
20	Robert M. Femino	Norwood	Rev. Gerard D. Barry
	Janice E. Sabourin	Norwood	Natick, Mass.
20	William E. Mitchell	Norwood	Rev. David F. Delaney
	Susanne Tolman	Norwood	Westwood, Mass.
21	Mark H. Donahue	Sharon	Rev. Msgr. Robert J. Sennott
	Eileen M. Connolly	Norwood	Norwood, Mass.
21	Gary S. Peterson	Norwood	Rev. Thomas J. Synan
	Judith A. Jurewich	Roslindale	Allston, Mass.
21	Thomas Wysocki	Norwood	Rev. Peter John Frost
	Judith H. Marchand	Canton	Canton, Mass.
21	Kevin A. Sullivan	Walpole	Rev. Robert J. Sennott
	Susan M. Parkinson	Norwood	Norwood, Mass.
21	Benjamin T. Curtis	Milton	Elden R. Salter, J.P. & Town Clk.
	Diane S. Snyder	Norwood	Andover, Mass.
21	Steven M. Moriarty	Mansfield	Rev. Paul V. Moynihan
	Sheryl A. Welch	Norwood	Norwood, Mass.
28	Robert J. McHugh	Norwood	Rev. Robert J. Knapp
	Ruth F. Donahue	Dorchester	Weston, Mass.
28	Richard W. Gear	Norwood	Rev. John F. Arens
	Joan M. Dumas	Hingham	Hingham, Mass.
28	Donald A. Olsen	Norwood	Rev. Harry J. Dooley
	Carol L Neuman	Norwood	Boston, Mass.

May			
5	J. Spencer Goldsmith	Norwood	Rev. Walter H. Cuenin
	Denise Agraz	Norwood	Lexington, Mass.
5	Herbert L. Johnson	W. Roxbury	Rev. Clair E. Anderson
	Lois Ann Lindblom	Norwood	Norwood, Mass.
5	Alan J. Jagelski	Norwood	Rev. Charles W. McCarthy
	Marianne Murphy	Norwood	Brighton, Mass.
5	Thomas A. Cianci	Norwood	Rev. Anthony Freni
	Paula M. Parrino	E. Walpole	Norwood, Mass.
5	Henry Wier	Norwood	Arthur E. Collins, J.P.
	Norma (Cordo) St. Pierre	Norwood	Sharon, Mass.
6	Joseph R. DaCosta	Norwood	Rev. Paul V. Moynihan
	Grace V. DaSilva	Norwood	Norwood, Mass.
6	Peter J. Mortelliti	Dedham	Rev. William F. Lucey
	Susan Thunell	Dedham	Norwood, Mass.
11	Joseph Femi Jarrett	Norwood	Paul L. Burns, J.P.
	Robin Ray Barboza	Norwood	Mattapan, Mass.
12	Gordon L. Milne	Norwood	Rev. Leonard H. Warner
	Lisa E. Bennett	Norwood	Norwood, Mass.
12	James R. Dundulis	Norwood	Rev. Robert J. Sullivan
	Janet L. Cannon	Norwood	Quincy, Mass.
12	Raymond P. Conlon	Norwood	Rev. Joseph I. Collins
	Susan E. Collins	Norwood	Lynn, Mass.
12	David J. Blanchard	Norwood	Rev. Bro. Joseph Daly, ofm Cap
	Debra J. Cotter	Norwood	Norwood, Mass.
12	Michael D. Murphy	Wellesley	Rev. Leonard H. Warner
	Janice M. DesRoches	Norwood	Norwood, Mass.
12	Steven L. Coletta	Norwood	Rev. Stephen J. Linehan
	Suzanne M. Flynn	Franklin	Franklin, Mass.

1979 MARRIAGES—Continued

Date	Name	Residence	By Whom Married
May			
12	Peter S. Chiavaras	Norwood	Rev. William A. Campbell
	Jennifer J. (Hamilton) Hutchings	Norwood	Dedham, Mass.
12	Kenneth E. Corcoran	Walpole	Rev Leonard H. Warner
	Judith A. Nordstrom	Walpole	Norwood, Mass.
18	James R. Kent, Jr.	Norwood	Rev. Thomas H. Maguire
	Janet M. Joyce	Norwood	Dedham, Mass.
18	William Bradford Sides, Jr.	Foxboro	Rev. Leonard H. Warner
	Janet Louise Levitsky	Norwood	Norwood, Mass.
18	David G. Alexander	Walpole	Rev. Robert Paul Shire
	Sarah J. (Alden) Poirier	Norwood	Walpole, Mass.
18	William E. Vail, Jr.	Norwood	Paul N. Papas II, J.P.
	Patricia W. Kelly	Norwood	Dedham, Mass.
19	Richard Wayne Holmes	Onset	Rev. Peter E. Pagano
	Elaine Marie Bauge	Norwood	Great Barrington, Mass.
19	Frederick S. Fahrenholt	Norwood	Rev. Paul V. Moynihan
	Mary Ellen Blake	Norwood	Norwood, Mass.
19	John J. Kuzinevich	Brookline	Rev. Sidney M. MacNeil, S.J.
	Helen C. Cangiano	Walpole	Newton, Mass.
19	Andrew T. Colamaria	Norwood	Rev. Daniel C. Lewis, S.J.
	Nancy P. Halpin	Norwood	Boston, Mass.
19	Stephen Davenport	Norwood	Rev. Joseph J. Ruocco
	Linda Hawley	Norwood	Lowell, Mass.
19	Robert M. Ostrosky	Westboro	Rev Leonard H. Warner
	Carol J. Hinkson	Norwood	Norwood, Mass.
19	John Bent	Norwood	Nancy J. Preston, J.P.
	Kristen Hutten	Norwood	Medfield, Mass.

19	John J. Mandra	Norwood	Rev. James E. O'Leary
	Theresa M. White	Quincy	Natick, Mass.
19	Francis R. Hisoire, Jr.	Norwood	Paul N. Papas, II, J.P.
	Grace M. Yu	Brookline	Dedham, Mass.
20	John Thomas Brown	Westwood	Rev. David F. Delaney
	Lynn Patricia Beatty	Norwood	Westwood, Mass.
20	Daniel Peter Goguen	Huntsville, Ala.	Rev. Joseph P. McDermott
	Donna Lee Shannon	Norwood	Norwood, Mass.
20	John W. Tabler	Norwood	Rev. William J. Scanlan
	Sharyn RaeMarie (Carter) Tabler	Norwood	Norwood, Mass.
20	David R. Dynan	Norwood	Rev. Robert J. Sennott
	Judy A. Tamulionis	Norwood	Norwood, Mass.
25	William Patrick McDermot, Jr.	Norwood	Rev. Robert J. Sennott
	Mary Jean Whelan	Norwood	Norwood, Mass.
26	Walter J. Gould	Winthrop	Arthur E. Collins, J.P.
	Jane E. (Norton) Balnis	Norwood	Sharon, Mass.
26	David A. Roche	Norwood	Rev. Albert C. Abracinskas
	Kathleen Collins	Norwood	Norwood, Mass.
26	Hugh Lawrence Flanagan, Jr.	Norwood	Rev. Kevin J. Crowley
	Mary Margaret Farrahar	Framingham	Malden, Mass.
26	John Joseph Canny	Marshfield	Rev. William J. Scanlan
	Julie Ann Gillis	Westwood	Norwood, Mass.
26	John J. Flavin	Norwood	Rev. Paul V. Moynihan
	Cheryl L. Rogers	Chattanooga, Tenn.	Norwood, Mass.
26	Michael K. Jerome	Brockton	Rev. David F. Delaney
	Marie E. Thibault	Norwood	Westwood, Mass.
27	George Nelson Ross	Westwood	Rev. Leonard H. Warner
	Joan E. Donovan	Westwood	Norwood, Mass.

1979 MARRIAGES—Continued

Date	Name	Residence	By Whom Married
May			
27	Robert Fox	Norwood	Rabbi Abraham Koolyk
	Janet (Taft) Drooker	Norwood	Newton, Mass.
27	Robert J. Gallagher	Norwood	Rev. Louis D. Bourgeois
	Maureen Elliott	Norwood	Dedham, Mass.
27	Reinhold H. Lehberger	Framingham	Rev. William J. Scanlan
	Lois M. Palmer	Westwood	Norwood, Mass.
June			
2	James J. Ferriter, Jr.	Norwood	Rev. John J. Dunne
	Patricia M. Capone	Bedford	Arlington, Mass.
2	Kurt R. Gisler	Kloten, Zurich, Switz.	Rev. Leonard H. Warner
	Frances C. Fecteau	Bellingham	Norwood, Mass.
2	Philip B. Secrist	Norwood	Rev. C. Blayney Colmore, III
	Marthann (Cibel) Francis	Norwood	Dedham, Mass.
2	Michael E. Lehner	Park City, Utah	Rev. A. Lee Hocutt
	Cheryl A. Marzuolo	Walpole	Norwood, Mass.
2	Edmund F. Curtis, Jr.	Norwood	Rev. Harry H. Hoehler
	Sally H. Smart	Weston	Weston, Mass.
2	Dennis Joseph Shea	Portsmouth, R.I.	Rev. William C Burckhart
	Mary Gail Woodard	Norwood	Boston, Mass.
3	Michael J. Lynch	Marlboro	Rev. William J. Scanlan
	Catherine M. Eibye	Norwood	Norwood, Mass.
3	Brian J. Daley	Stoughton	Rev. Robert J. Sennott
	Frances P. McGeown	Norwood	Norwood, Mass.
8	Thomas F. Joyce	Norwood	Rev. Henry P. Nichols
	Ann M. (McManus) Doherty	Westwood	West Roxbury, Mass.

8	Timothy E. Crepeau	Norwood	Rev. Philip A. Magaldi
	Theresa M. Kerekon	Medfield	No. Providence, R.I.
8	David Lawrence Piper	Norwood	Rev. William C. Flynn
	Susan Patricia Reddy	Walpole	Medway, Mass.
8	Michael J. Roof	Norwood	Rev. Paul V. Moynihan
	Joanne Walsh	Norwood	Norwood, Mass.
9	Richard W. Watson	Norwood	Rev. Crawford F. Coombes, Jr.
	Diane E. (Hickey) Donahue	Norwood	Millis, Mass.
9	Peter W. Galanis	Norwood	Rev. John Zanetos
	Mary Ellen McCann	Cambridge	Boston (J.P.), Mass.
9	Stephen J. Hughes	Medfield	Rev. Philip J. DesRosiers
	Sandra Robertson	Norwood	Medfield, Mass.
10	Stephen C. Quann	Norwood	Rev. Richard J. Malone
	Judith A. Doherty	Norwood	Westwood, Mass.
10	Marc J. Cimeno	Norwood	Paul N. Papas, II, J.P.
	Andrea M. (Lussier) England	Norwood	Dedham, Mass.
10	Keith A. Laubenstein	Walpole	Rev. Paul T. Ryan
	Doreen F. Fifield	Norwood	Hyde Park, Mass.
10	Michael Barrett Tressler	Tewksbury	Rev. Reginald Platt
	Gail Marie Georgetti	Norwood	Carver, Mass.
10	Michael A. Kosmo	Fall River	Rev. John Pickowitz, M.S.
	Stephanie L. McCue	Norwood	Westfield, Mass.
10	Vernon L. Daigle	Sacramento, Calif.	Rev. Richard D. Waters
	Katherine A. Wesolowski	Norwood	Holbrook, Mass.
15	Thomas Pungitore, Jr.	Norwood	Rev. Arthur A. Brown
	Kathleen Conard	Norwood	Canton, Mass.
16	Peter Alan Schoener	Yarmouth Port	Rev. Leonard H. Warner
	Kathryn Lynn Coomber	Medfield	Norwood, Mass.

1979 MARRIAGES—Continued

Date	Name	Residence	By Whom Married
June			
16	David Robert Taeger	Foxborough	Rev. A. Lee Hocutt
	Lisa Mary Johnson	Foxborough	Norwood, Mass.
16	Gerard F. Rogers	Norwood	Rev. Donald H. Ashmall
	Linda J. Magee	Westwood	Westwood, Mass.
16	Thomas J. Kinsman	Norwood	Rev. Leonard H. Warner
	Donna Kim Marchand	Norwood	Norwood, Mass.
16	Michael J. Palilunas	Walpole	James G. Mullen, Jr., J.P.
	Joanne P. Mirci	Norwood	Milton, Mass.
16	Robert J. Bjerke	East Greenwich, R.I.	Rev. William F. Lucey
	Cynthia J. (Slucha) Moynihan	Norwood	Norwood, Mass.
16	Richard C. DeRosa	Norwood	Rev. Robert J. Sennott
	Debra J. Parshley	Farmington, N.H.	Norwood, Mass.
16	Peter William Hogan	Norwood	Rev. John E. Farrell
	Leona Elizabeth Roccuzzo	Quincy	Brighton, Mass.
16	Henry W. Young, Jr.	Canton	Rev. James E. Keurulainen
	Linda J. Ware	Norwood	Dedham, Mass.
16	Gregory McNeil	Boston	Rev. Stanislaus T. Sypek
	Elizabeth A. Yelapi	Norwood	Hyde Park, Mass.
17	Walter J. Decourcy, Jr.	Northboro	Rev. Robert J. Sennott
	Elaine M. Donohue	Norwood	Norwood, Mass.
17	Frank William Chillemi	Hyde Park	Rev. Robert J. Sennott
	Deborah Jean Wenstrom	Norwood	Norwood, Mass.
22	William J. Bennett	Norwood	Rev. Paul V. Moynihan
	Mary Alice Stute	Norwood	Norwood, Mass.
22	Harry Makrinos	Norwood	Wm. J. Kane, City Reg. & J.P.
	Helene Trochalitou	Athens, Greece	Weymouth, Mass.

23	Edward Robert Regnery	Washington, Ct.	Rev. Joseph P. McDermott
	Patricia Anne Collins	Norwood	Norwood, Mass.
23	John R. Parnagian	Norwood	Rev. Torkom Hagopian
	Nancy J. Gurney	East Weymouth	Waltham, Mass.
23	David L. Mullen	Norwood	Rev. Joseph F. McGlone
	Francine A. Parise	Norwood	Auburndale, Mass.
23	George Saad	Norwood	Rev. Nifon Abraham
	Deborah Parker	West Bridgewater	Norwood, Mass.
23	Russell T. Protentis	Brockton	Rev. Robert J. Sennott
	Lynda J. Price	Norwood	Norwood, Mass.
23	Richard Armour	Norwood	Rev. William J. Scanlan
	Beverly (Badger) Randal	Wayland	Norwood, Mass.
	Gwen M. Ratte	Oakland, Calif.	Rev. Albert C. Abracinskas
	Gwen M. Ratte	Norwood	Norwood, Mass.
24	Christopher D. Simoni	Norwood	Rev. William J. Haley
	Bonnylu T. Septelka	Norwood	Holliston, Mass.
24	Hugh E. Kessinger	Norwood	Dr. Gary J. Fagan
	Margaret M. (Parker) Casey	Worcester	Walpole, Mass.
29	William F. Parkinson	Norfolk	Rev. Paul V. Moynihan
	Joanne Donnelly	Norwood	Norwood, Mass.
29	Charles W. Buchanan	Quincy	Clinton P. Spinney, J.P.
	Jean (Shaman) Druker	Norwood	Abington, Mass.
29	Christopher M. Flynn	Norwood	Rev. Paul V. Moynihan
	Nancy E. McGrath	Norwood	Norwood, Mass.
29	James F. Roche, Jr.	Norwood	Rev. Lawrence E. Pratt
	Martha J. Tully	Norwood	Westwood, Mass.
30	Kevin J. Romines	Norwood	Rev. John A. Samuelson
	Susan P. Arnold	Norwood	Newton, Mass.

1979 MARRIAGES—Continued

Date	Name	Residence	By Whom Married
June			
30	Robert M. Feeley	Alexandria, Va.	Rev. Leonard H. Warner
	Barbara A. Broadbent	Norwood	Norwood, Mass.
30	Anthony R. DeMasi	Norwood	Rev. Joseph P. McDermott
	Claire F. Condon	Norwood	Norwood, Mass.
30	Paul Frederick Fiorio	Franklin	Rev. William F. Lucey
	Kathleen Mary Devine	Norwood	Norwood, Mass.
30	Thomas Driscoll, III	Norwood	Rev. Charles J. M. Sgueglia
	Susan Fletcher	Orange	Orange, Mass.
30	Bruce A. Buckman	Lakeville	Rev. Clair E. Anderson
	Betsy L. Garner	Norwood	Norwood, Mass.
30	John F. Lynch	Norwood	Rev. Russell C. Ayers
	Laurie Beth Harrison	Foxboro	Foxboro, Mass.
30	Bruce Stone	Norwood	Rev. William J. Scanlan
	Judith Shore	Lakeville	Norwood, Mass.
30	Angelo Trancucci	Norwood	Max Kaplan, J.P.
	Katherine J. (MacDonald) Williford	Westwood	Canton, Mass.
30	Bryan J. Zukowski	Norwood	Rev. Francis W. Beksha
	Patricia A. Foy	Norwood	Millis, Mass.
July			
1	Patrick Barker	Norwood	Rev. Brian S. Dixon
	Annette (LaPointe) Mackin	Quincy	Milton, Mass.
1	Paul Manfred Augenstein	Gilbert, Arizona	Rev. Robert J. Sennott
	Frances Ann Paparazzo	Norwood	Norwood, Mass.
6	Paul R. Lopes	E. Providence, R.I.	Rev. William J. Scanlan
	Marilyn L. Bingel	Westwood	Norwood, Mass.

7	Thomas P. Durkin	Norwood	Rev. Joseph A. Glavim, S.J.
	Elizabeth Jean Athy	Wellesley	Newton, Mass.
7	William J. Knapp	North Easton	Rev. William F. Lucey
	Carol Iacono	Norwood	Norwood, Mass.
7	William E. Dean	Norwood	Rev. Antranig Baljian
	Leah Jansizian	Billerica	Indian Orchard, Mass.
7	Joseph Paul Cucci, III	Norwood	Louise Harold, J.P.
	Janet E. (Ewing) Kagno	Norwood	Westwood, Mass.
7	Dennis Christopher Regan	Kill Devil Hills, N.C.	Rev. William F. Lucey
	Christine Ethel Plasmati	Walpole	Norwood, Mass.
8	Michael Dale McCarthy	Norwood	Rev. John P. Carroll
	Virginia Marie Angelini	Dedham	Dedham, Mass.
8	Domenic V. Mastro	Hyde Park	Rev. Albert J. Nadeau
	Joanne L. Balara	Norwood	Randolph, Mass.
8	Gerald P. Sullivan	Norwood	Rev. George H. Moseley
	Janice Ardelle Forrar	Brighton	Norwood, Mass.
8	Lionel J. Masse	Norwood	Paul N. Papas, II, J.P.
	Marguerite (Connolly) Kuper	Norwood	Dedham, Mass.
14	John Anthony Zaia	Waltham	Rev. Clair E. Anderson
	Diane Lynn Erikson	Norwood	Norwood, Mass.
14	Roy Alexander Jaruk	Norwood	Brian E. Drayton, Asst. Clerk
	Lorraine Therese C. Horne	Boston	Dorchester, Mass.
14	Christopher A. Kuhn	Dedham	Rev. William J. Scanlan
	Carol A. O'Brien	Norwood	Norwood, Mass.
14	Michael G. Smith	Norwood	Rev. Paul V. Moynihan
	Florence M. Reid	Norwood	Norwood, Mass.
15	Robert Reed Reynolds	Dedham	Rev. Finley M. Keech
	Catherine Finlayson	Norwood	West Roxbury, Mass.

1979 MARRIAGES—Continued

Date	Name	Residence	By Whom Married
July			
15	Lionel W. Langlois	Norwood	Rev. Paul V. Moynihan
	Linda L. Sullivan	Seekonk	Norwood, Mass.
20	Robert J. Packer	Norwood	Paul N. Papas, II, J.P.
	Denise L. Sampson	Norwood	Dedham, Mass.
21	Stanley E. Sienkivicz, Jr.	Norwood	Rev. Thaddeus A. Saja
	Barbara B. Bezio	West Swanzey, N.H.	Norwood, Mass.
21	John M. Mullen	Hyannis	Royden C. Richardson, J.P.
	Donna M. Downing	Norwood	Barnstable, Mass.
21	Michael J. Doherty	Norwood	Rev. George C. Brown, O.M.I.
	Janice M. Gerulskis	Norwood	Framingham, Mass.
21	Herbert Rudnick	Norwood	Rev. William L. McLennan, Jr.
	Linda S. (Squires) Karnath	Norwood	Boston, Mass.
21	Philip Lee Clark	Quincy	Rev. George L. Drury, S.J.
	Ellen Cecelia Lovell	Norwood	Weston, Mass.
21	Timothy B. King	Charleston, W. Va.	Rev. Robert J. Sennott
	Janice Patricia Mogan	Norwood	Norwood, Mass.
21	Robert Bruce Wheat	Norwood	Rev. Leonard H. Warner
	Jeanne Marie Davis	Norwood	Norwood Mass.
22	Michael E. Keller	Norwood	Rabbi Benjamin Rodwogin
	Deborah Levine	Chelsea	Chelsea, Mass.
22	Maurice P. Lamarque	Norwood	Rev. Charles Robert Harrah
	Michelle M. Tocci	Norwood	Thompson, Ct.
23	Thomas J. Aubrey	Islington	Rev. Robert C. Dodds
	Deborah A. (Cutter) Reilly	Norwood	Boston, Mass.
27	Geoffrey C. Glover	Norwood	Rev. Vincent A. Cavallo
	Elaine M. Nugent	Dedham	Braintree, Mass.

27	William Morgan	Quincy	Ronald D. Harper, J.P.
	Ruth W. (Green) Warren	Norwood	New Bedford, Mass.
28	Michael F. Jones	Norwood	Suzanne Withers, J.P.
	Claudia J. (Keith) Fournier	Norwood	Rehoboth, Mass.
28	Lawrence G. Gilardi	Malden	Rev. Michael Duffy, ofm
	Nancy L. McGill	Norwood	E. Rutherford, N.J.
28	Donald C. Clark	Needham	Rev. George H. Moseley
	Diane H. Moberg	Westwood	Norwood, Mass.
28	Brian R. Robbins	Weymouth	Rev. Paul V. Moynihan
	Maureen E. O'Brien	Norwood	Norwood, Mass.
29	Leo J. Piscatelli	Norwood	Louis E. Hoegler, J.P.
	Norine C. (Cataloni) Alberto	Norwood	Walpole, Mass.
29	Mark Wallace Tomkins	Norwood	Rev. Jon C. Martin
	Barbara Jean Contarino	Andover	Andover, Mass.
29	James J. Reilly	Norwood	Rev. Lawrence E. Pratt
	Kathleen M. Warren	Westwood	Westwood, Mass.
August			
4	H. Stephen Capper	Albany, N.Y.	Rev. A. Lee Hocutt
	Ann Lee Fasano	Norwood	Norwood, Mass.
4	Robert L. Sturtevant	Walpole	Rev. William F. Lucey
	Diane M. Gelinas	Walpole	Norwood, Mass.
4	Kenneth P. Feeney	Norwood	Rev. Kenneth B. Murphy
	Christina M. Hammond	Norwood	West Roxbury, Mass.
4	James C. Torraco	Norwood	Rev. Paul V. Moynihan
	Mary Ellen Kennedy	Norwood	Norwood, Mass.
4	John F. Hardy	Palos Hills, Ill.	Rev. Daniel J. Crowley
	Elizabeth Murphy	Norwood	Norwood, Mass.
4	James R. Regan	Norwood	Rev. Stanislaus T. Sypek
	Diane M. Rachalski	Norwood	Hyde Park, Mass.

1979 MARRIAGES—Continued

Date	Name	Residence	By Whom Married
August			
4	Joseph R. Basile	Norwood	Rev. F. H. Ruperts
	Zane A. Treize	Newton Highlands	Jamaica Plain, Mass.
4	Timothy E. Bullis	Westwood	Max Kaplan, J.P.
	Cheryl L. Vezina	Norwood	Canton, Mass.
5	Mark Daniel Clinton	Mansfield	Rev. Mildred B. Palmer
	Linda Jean David	Mansfield	Arlington, Mass.
5	Eric James Pressman	Ithaca, N.Y.	Rabbi Henry A. Zoob
	Amy Beth Staller	Norwood	Westwood, Mass.
6	Douglas Robert Kern	Norwood	Paul N. Papas, II, J.P.
	Lynn Nickerson	Norwood	Dedham, Mass.
10	Stephen Jefferies	Sutton Coldfield, W. Midlands, England	Rev. Joseph P. McDermott
	Kathleen McGuire	Norwood	Norwood, Mass.
11	Gregory R. Lahart	Chicago, Ill.	Rev. David F. Delaney
	Catherine M. McCabe	Norwood	Westwood, Mass.
11	Paul S. Malinowski	Norwood	Rev. Thaddeus A. Saja
	Nancy A. Rogodzinski	Norwood	Norwood, Mass.
11	David Allen Wood	Norwood	Rev. Thaddeus A. Saja
	Frances E. Romanelli	Norwood	Norwood, Mass.
11	Alan Seghezzi	Canton	Rev. Clair E. Anderson
	Cheryl Wallen	Norwood	Norwood, Mass.
12	Ronald A. Enos	Wareham	Rev. Richard Rasi
	Lois A. Hampl	Norwood	Roslindale, Mass.
12	Gary W. Marchand	Norwood	Rev. Robert J. Sennott
	Barbara Jean Hogan	Norwood	Norwood, Mass.
17	Robert Everett Cento	East Walpole	Rev. David F. Delaney
	Valerie Dona Forge	Norwood	Westwood, Mass.

18	Michael James McNamara	West Roxbury	Rev. Philip D. McNamara
	Barbara Ruth Dunaiski	Norwood	Worcester, Mass.
18	Paul M. Andrew, Jr.	Chicago, Ill.	Rev. William F. Lucey
	Karen J. LaCerda	Westwood	Norwood, Mass.
18	Stephen Fleck	Norwood	Rev. T. M. Atkinson, Jr.
	Robin Manookian	Arlington	Lexington, Mass.
18	Edward G. Sweeney	Roslindale	Paul N. Papas, II, J.P.
	Patricia M. (Capone) McGilly	Norwood	Dedham, Mass.
18	James H. Crook, Jr.	Londonderry, N.H.	Rev. John J. Kelliher
	Andrea G. Montanari	Norwood	Worcester, Mass.
18	Raymond Clarence Smith	Mansfield	Max Kaplan, J.P.
	Barbara Chipman Murray	Mansfield	Canton, Mass.
18	Kevin P. Flaherty	Norwood	Rev. Albert C. Abracinskas
	Kathleen A. Padduck	Dedham	Norwood, Mass.
18	Edward A. Hodge	Norwood	Edward W. Devereaux, J.P.
	Toby D. Rosenthal	Marlboro	Natick, Mass.
18	David F. Brierley	Norwood	Rev. Leonard H. Warner
	Barbara L. Wiik	Norwood	Norwood, Mass.
19	Marvin L. Wolfert	Norwood	Rabbi Robert M. Miller
	Elise Tisner	Newton	Newton, Mass.
24	Michael Shalkowski	Pawtucket, R.I.	Rev. Gary E. Balcom
	Kathleen Lanzoni	Norwood	Milton, Mass.
24	Paul Donovan	Norwood	Rev. David F. Delaney
	Sandra T. Sullivan	Norwood	Westwood, Mass.
25	Edward J. Campanella	South Easton	Rev. John R. Henrich
	Lorna E. Carlson	Westwood	Norwood, Mass.
25	Michael John Collins	Norwood	Rev. Joseph P. McDermott
	Jane Anne Davock	Norwood	Norwood, Mass.

1979 MARRIAGES—Continued

Date	Name	Residence	By Whom Married
August			
25	Robert E. Fiske	Norwood	Rev. Daniel J. Crowley
	Jean M. D'Espinosa	Norwood	Norwood, Mass.
25	Daniel M. McNulty	Norwood	Rev. James G. Burke
	Donna M. Dooner	Hyde Park	Jamaica Plain, Mass.
25	Brian K. Bagley	Holbrook	Rev. Paul V. Moynihan
	Nancy Mary Martin	Norwood	Norwood, Mass.
26	Norman J. McHugh	Norwood	Rev. Robert J. Sennott
	Anna M. (Bennett) Crawford	Norwood	Norwood, Mass.
26	Gregory Walker	Norwood	Rev. John R. Aherne, O.S.A.
	Margaret Quine	Winchester	North Andover, Mass.
31	Francis Joseph D'Ercole	Norwood	Louis E. Hoegler, J.P.
	Virginia R. Baker	Norwood	Walpole, Mass.
31	William Paul Drummey	Norwood	Rev. Paul V. Moynihan
	Charleen J. (Foley) Cahill	Norwood	Norwood, Mass.
31	Marc Edward Cedrone	Natick	Daniel J. Davis, J.P.
	Sally Ilane Klein	Norwood	Framingham, Mass.
September			
1	Paul Joseph Kraby	Canton	Msgr. Robert J. Sennott
	Nancy Crockett	Norwood	Norwood, Mass.
1	Charles J. Lazzara	Holliston	Rev. Leonard H. Warner
	Mary Kathleen Jacobson	Holliston	Norwood, Mass.
1	Joseph A. Iovanni	Norwood	Rev. Albert C. Abracinskas
	Cheryl A. Kampen	Norwood	Norwood, Mass.
1	Donald E. Barry	Norwood	Paul N. Papas, II, J.P.
	Susan Parker	Norwood	Dedham, Mass.

1	Austin W. Poirier	Norwood	Rev. Donald H. Ashmall
	Kimberly J. Smith	Walpole	Westwood, Mass.
1	Wayne Lanier	Norwood	Rev. David F. Delaney
	Tina Marie Spera	Westwood	Westwood, Mass.
2	Saul Chajmowicz	Quincy	Rabbi H. David Werb
	Debra Band	Norwood	Brockton, Mass.
2	Guilford Joseph Martin, III	Westwood	Rev. William F. Lucey
	Paula Marion Byrne	Lexington	Norwood, Mass.
2	Albert Ernest Anderson, Jr.	So. Burlington, Vt.	Fr. Gregory Paul, C.P.
	Sandra May Greene	Norwood	Baltimore, Md.
2	Paul Donald Arvidson	Norwood	Rev. Henry G. Bowen
	Karen Horning	Milford	Milford, Mass.
7	Richard J. Grant	Norwood	Paul N. Papas, II, J.P.
	Ethel M. Cooke	Quincy	Dedham, Mass.
8	Donald E. Parsons	Norwood	Rev. Michael L. Steele
	Tina Marie Bernardi	Walpole	Walpole, Mass.
8	Douglas J. Curran	Norwood	George W. Gibson, J.P.
	Barbara A. Bryant	Norwood	Sudbury, Mass.
8	William R. Jones	Norwood	Rev. Paul V. Moynihan
	Emily A. DiStasio	Norwood	Norwood, Mass.
8	Michael F. Jordan	Norwood	Rev. Stephen A. Koen
	Margaret R. Driscoll	Roslindale	Boston, Mass.
8	William F. Delay	Norwood	Rev. William J. O'Connor
	Linda M. Moran	Quincy	Milton, Mass.
8	Peter Anthony Corsini	Norwood	Rev. Paul V. Moynihan
	Donna Mary O'Day	Norwood	Norwood, Mass.
8	Gerald J. Betro, Jr.	Norwood	Rev. John A. Griswold
	Deborah J. Peatfield	Norwood	Walpole, Mass.

1979 MARRIAGES—Continued

Date	Name	Residence	By Whom Married
September			
8	Richard H. Plass	Norwood	Rev. Dwight C. Fortune
	Julie A. Pratt	Norwood	North Attleboro, Mass.
8	Mark Post	Sharon	Rev. Thomas B. Feeney, S.J.
	Migdalia Tirado	Norwood	Boston, Mass.
9	Scott L. Arey	Norwood	Phillip G. Scott, J.P.
	Margaret M. Fennell	Norwood	Wrentham, Mass.
9	David Alan Lafreniere	Rockland	Msgr. Robert J. Sennott
	Debra Mary Lucchini	Norwood	Norwood, Mass.
9	David E. Ofstein	Oakmont, Pa.	Morris Gordon, J.P.
	Leslie I. Owens	Norwood	Sharon, Mass.
12	Henry H. Maddocks	Norwood	Louis E. Hoegler, J.P.
	Janice L. Alberto	East Walpole	Walpole, Mass.
14	William Daryl Schoellkopf	Millis	Rev. Paul V. Moynihan
	Barbara J. Loughlin	Norwood	Norwood, Mass.
15	John Frederick Egan	Norwood	Rev. Benedict J. Mawn, C.P.
	Gail P. Cosgrove	Westwood	Winchester, Mass.
15	Don A. Levin	Norwood	Rev. Paul F. Duffy, O.M.I.
	Kathleen M. Duffy	Dedham	San Antonio, Texas
15	Gary R. Squires	Downingtown, Pa.	Rev. John M. Gallop
	Joan A. Epple	Norwood	Cohasset, Mass.
15	Howard V. Doyle	Norwood	Rev. John J. Hever
	Jean A. Kopf	Natick	Foxboro, Mass.
15	Mark A. Quigley	West Roxbury	Rev. Robert J. Carr, S.J.
	Ellen T. Mahoney	Walpole	Boston, Mass.
15	Michael G. Sullivan	East Milton	Rev. John F. Fitzgerald
	Marilyn J. Sawyer	Norwood	Walpole, Mass.

16	Thomas G. Riley	Norwood	Rev. William F. Lucey
	Doreen M. Elliott	Walpole	Norwood, Mass.
16	William Sapienza	West Haven, Conn.	Rev. Paul V. Moynihan
	Carol Guiney	Norwood	Norwood, Mass.
16	Charles Alfred Nicholas	Norwood	Rev. Peter J. Casey
	Sharon Ann Marshalsea	Norwood	Everett, Mass.
16	Dennis Michael Burke	Stoughton	Rev. Daniel J. Crowley
	Deborah Ann Nashawaty	Norwood	Norwood, Mass.
22	Nicholas Robert Tessitore	Norwood	Frank D. Rodick, J.P.
	Barbara Marie Drew	North Weymouth	Weymouth, Mass.
22	Timothy Joseph Collins	Norwood	Rev. William J. Burns
	Susan Patricia Fulton	Norwood	East Walpole, Mass.
22	Patrick J. McSweeney	Norwood	Rev. James J. O'Brien
	Patricia A. Kranefuss	Norwood	Quincy, Mass.
22	Michael N. Avallone	Medford	Rev. Francis J. Murphy
	Lynda G. Miller	Norwood	Jamaica Plain, Mass.
22	Kevin S. Dyke	Norwood	Louis E. Hoegler, J.P.
	Louise Oliver	Norwood	Walpole, Mass.
22	Anders Jonasson	West Roxbury	Msgr. Robert J. Sennott
	Debra Venterosa	Norwood	Norwood, Mass.
23	Charles J. Katuska	Bridgeport, Conn.	Rev. William J. Scanlan
	Teresa F. Phillips	Norwood	Norwood, Mass.
27	Zdzislaw Balicki	Braintree	Clinton P. Spinney, J.P.
	Debra Christensen	Norwood	Abington, Mass.
27	Brian Russell Maerz	Norwood	Mary E. St. Hilaire, J.P. & T.C.
	Maureen Ruth Kane	Chelmsford	Chelmsford, Mass.
28	Paul M. O'Neil	Norwood	Joseph S. Trombley, J.P.
	Priscilla J. Page	Bedford	Waltham, Mass.

1979 MARRIAGES—Continued

Date	Name	Residence	By Whom Married
September			
28	Michael F. Costello	Norwood	Louise Harold, J.P.
	Jane E. White	Norwood	Westwood, Mass.
28	Paul M. Gauthier	Norwood	Paul N. Papas, II, J.P.
	Rosemary N. Kirby	Norwood	Dedham, Mass.
29	Peter S. Rizzo	Norwood	Rev. Joseph P. McDermott
	Patrice M. Aspinwall	Norwood	Norwood, Mass.
29	James M. Horne	Needham	Rev. Richard E. Harding
	Barbara Carroll	Norwood	Boston, Mass.
29	John A. McDonald, Jr.	Norwood	Rev. Arthur M. Coyle
	Deborah A. Duverger	Brockton	Brockton, Mass.
29	David W. McDuff	Norwood	Rev. Paul V. Moynihan
	Mary Ann Hennessey	Norwood	Norwood, Mass.
29	George J. Carey, Jr.	Norwood	Rev. David F. Delaney
	Janet L. Langevin	Dedham	Westwood, Mass.
29	Bruce A. Taber	No. Attleboro	Rev. Paul V. Moynihan
	Maria V. Silva	Norwood	Norwood, Mass.
29	Wayne M. Miller	Stoughton	Rev. William J. Scanlan
	Aileen M. Ridley	Walpole	Norwood, Mass.
29	Eugene F. Hayward, Jr.	Norwood	Rev. Donald H. Ashmall
	Cynthia Jane Magill	Norwood	Westwood, Mass.
30	Timothy A. Schillberg	Mansfield	Msgr. Robert J. Sennott
	Fiorella Servello	Norwood	Norwood, Mass.
October			
5	Scott W. White	Millis	Mary C. McDonough, J.P.
	JoLynn E. Bonin	Norwood	(Buzzards Bay) Bourne, Mass.

5	David B. Fournier	Norwood	Lester Johnson, J.P., Asst. T.C.
	Deborah Ann Dion	Norwood	Norton, Mass.
5	Kenneth Faulconer-Jones	Hamilton Parish, Bermuda	Rev. Lawrence F. Lennon
	Mary Ellen Lennon	Norwood	Manchester, N.H.
6	Paul J. Flaherty	Norwood	Rev. Joseph J. Toner, O.S.F.S.
	Mary Patricia Benshetler	Marlboro	Philadelphia, Pa.
6	Mark J. Haley	Norwood	Rev. Gerald J. Foley
	Susan S. Burke	Walpole	Walpole, Mass.
6	Ralph N. Anderson	Canton	Rev. Kenneth W. Phifer
	Barbara Cutler	Norwood	Canton, Mass.
6	Richard Geldreich	Malden	Robert F. Shell, J.P.
	Josette Driscoll	Norwood	West Newton, Mass.
6	Raymond A. Camp	Norwood	Rev. David W. Reid
	Martha F. Drumm	Arlington	Reading, Mass.
6	Francis Andrew Gotovich	Norwood	Rev. William F. Kenneally
	Catherine Lillian Feeley	Foxboro	Foxborough, Mass.
6	Kenneth D. Chipman	Norwood	Rev. Leonard E. Pelletier
	Beverley C. Gardas	Lynn	Lynn, Mass.
6	Mark Shiner	Norwood	Paul N. Papas, II, J.P.
	Donna Jessup	Norwood	Dedham, Mass.
6	Donald N. Jensen	Lincoln	Rev. Thomas F. Motherway
	Maureen V. Murphy	Norwood	Lynn, Mass.
6	Eldon A. Scott	Norwood	Rev. Leonard H. Warner
	Julia F. Sund	Norwood	Norwood, Mass.
6	Steven Michael Walsh	Mansfield	Rev. Clair E. Anderson
	Margaret Anne Udden	Norwood	Norwood, Mass.
7	Frederick C. Doran, Jr.	West Roxbury	Rev. Donald A. MacMillan
	Diane Bartholomew	Norwood	Dorchester, Mass.

1979 MARRIAGES—Continued

Date	Name	Residence	By Whom Married
October			
7	David M. Hiltz	Canton	Rev. William F. Lucey
	Nancy L. Brown	Norwood	Norwood, Mass.
7	Vincent T. Rakauskas	Norwood	Rev. Daniel J. Crowley
	Maryanne B. Crozier	Norwood	Norwood, Mass.
7	Stephen F. Lydon, Jr.	Norwood	Rev. William J. Scanlan
	Karen J. DeSario	Norwood	Norwood, Mass.
7	David M. Philips	Plymouth	Rev. Joseph A. Adamo
	Carol A. Greve	Norwood	Worcester, Mass.
7	Edward H. Smith	Norwood	Rev. C. Robert Hibshman
	Cheryl A. McDonough	Norwood	Westwood, Mass.
7	Paul T. Pierce	Woburn	Rev. Albert C. Abracinskas
	Eleanor M. Manfro	Norwood	Norwood, Mass.
13	James Keith Christie	Norwood	Rev. Anthony DiPucchio
	Nancy Ann Breen	Norwood	Northboro, Mass.
13	Henry Stepowski	Unionville, Ct.	Msgr. Adib Badaoui
	Jane Cardillo	Norwood	Boston, Mass.
13	James F. McInnis, Jr.	Millis	Rev. William J. Scanlan
	Eileen A. Crook	Millis	Norwood, Mass.
13	Roy Thomas Lydon, Jr.	Norwood	Rev. William C. Burckhart
	Mary Paula Fraser	Norwood	Medway, Mass.
13	Kevin P. Weinfeld	Philadelphia, Pa.	Louis E. Hoegler, J.P.
	Dianne M. Spier	Elkins Park, Pa.	Walpole, Mass.
13	Robert C. McAlpine	Norwood	Rev. Paul J. Bolduc
	Kathleen A. Flanagan	Medford	Malden, Mass.
14	Alfred R. Blais	Norwood	Rev. Nifon Abraham
	Barbara A. Deeb	Norwood	Norwood, Mass.

14	Garth S. Craig	Norwood	Rev. John A. Abruzzese
	Diane DiNicola	Hyde Park	Hyde Park (Boston), Mass.
14	Michael G. DePietro	Norwood	Elmer B. Manchester, Jr., J.P.
	Pauline Toti	Brockton	Westport, Mass.
15	David R. Morse	Norwood	Louise Harold, J.P.
	Patricia L. Hanscom	Norwood	Westwood, Mass.
20	George Stephen Kouri	Westwood	Msgr. Adib Badaoui
	Deborah Marie Caprarella	Norwood	Boston, Mass.
20	Robert A. Dempsey	Norwood	Robert M. Thornton, J.P.
	Patricia Connors	West Roxbury	Norwood, Mass.
20	William P. Kelly	Norwood	Rev. Thomas H. Maguire
	Janice M. Crosby	Dedham	Dedham, Mass.
20	Joseph W. Zogalis, Jr.	Canton	Rev. Robert P. Wolongevicz
	Linda M. Granskie	Norwood	Foxboro, Mass.
20	Carl R. Olson	Norwood	Stephen J. Collins, J.P.
	Priscilla A. Messere	Randolph	Sharon, Mass.
20	Charles M. Melley	Norwood	Rev. Boyd M. Johnson, Jr.
	Elena M. Rufo	Newton	Newton, Mass.
21	Manuel Gomes	Norwood	Rev. Albert C. Abracinskas
	Linda Marie Balara	Norwood	Norwood, Mass.
21	Brian M. DiSavino	Norwood	Harold Lew, J.P.
	Suzanne P. Compagnone	Norwood	Sharon, Mass.
27	Gary Moore	Walpole	Rev. David C. Milley
	Donna Balerna	Sharon	Walpole, Mass.
27	Michael J. Ryan	Norwood	Rev. Louis D. Bourgeois
	Deborah A. Boles	Dedham	Dedham, Mass.
27	Franklin R. Wagoner, Jr.	Goshen, Ohio	Rev. Joseph P. McDermott
	Donna Marie Brescia	Norwood	Norwood, Mass.

1979 MARRIAGES—Continued

Date	Name	Residence	By Whom Married
October			
27	Paul Joseph Dineen	Norwood	Rev. Joseph Power
	Deborah Ellen Buckley	Holbrook	Holbrook, Mass.
27	Anthony V. Cirillo	Norwood	Rev. Joseph T. Greer
	Ann M. Carbone	Norwood	Hyde Park, Mass.
27	James R. Fee	Norwood	Rev. Frederick E. Emrich
	Deborah A. DiCiaccio	Tewksbury	Reading, Mass.
27	Robert E. Naughton	Norwood	Rev. Richard L. Fleck
	Karen B. Ferris	Medfield	Dover, Mass.
27	Richard D. Keith	Merrimack, N.H.	Rev. William J. Duffy, S.J.
	Rosemary K. Lane	Norwood	Boston, Mass.
27	James Francis Collins, Jr.	Norwood	Rev. Ralph E. Wetherington
	Linda Jean Peterson	Peabody	Peabody, Mass.
27	Richard Carl Rahn	Norwood	Rev. Forster Freeman
	Elizabeth Jean Ryan	Concord	Concord, Mass.
28	Paul Gendrolius	Norwood	Rev. Richard J. Craig
	Sheila McCabe	Canton	Brighton, Mass.
28	Tom S. Hammond	Norwood	Rev. Paul B. Bresnahan
	Cheryl Phillips	Boston	Hyde Park, Boston, Mass.
November			
2	Mark John Benson	Walpole	Rev. William E. Christensen
	Donna Marie Darrach	Norwood	Westwood, Mass.
2	Keith Francis Protz	Carver	Ronald Lamoly, J.P.
	Judith T. Scanlon	Norwood	Georgetown, Mass.
3	Craig R. Towne	Norwood	Msgr. Robert J. Sennott
	Paula M. Allen	Norwood	Norwood, Mass.

1979 MARRIAGES—Continued

Date	Name	Residence	By Whom Married
November			
11	Robert W. Bishop	Norwood	Rev. Arthur M. Coyle
	Donna Marie Nevins	Brockton	Brockton, Mass.
11	Peter Coskren	Norwood	Rev. Thomas M. Coskren, O.P.
	Carmen Portugal	Norwood	Providence, R.I.
11	Thomas H. Wood	Salem, N.H.	Rev. Joseph P. McDermott
	Deborah A. Zorio	Westwood	Norwood, Mass.
17	Jack Francis Baker	Cranston, R.I.	Rev. Paul V. Moynihan
	Esther Castater	Cranston, R.I.	Norwood, Mass.
17	John W. Spartichino	Billerica	Rev. Joseph P. McDermott
	Barbara A. Coyne	Norwood	Norwood, Mass.
18	John P. Higginbottom	Norwood	Rev. Paul T. Ryan
	Eleanor Spinazzola	Norwood	Hyde Park, Mass.
22	Dennis W. Maggard	Acton	Rev. Gerald J. Foley
	Theresa M. Laarhoven	Norwood	Walpole, Mass.
24	Frank J. Anello	Norwood	Rev. Joseph F McDermott
	Mary Susan Cannon	Norwood	Norwood, Mass.
24	Horace M. Thayer, Jr.	Norwood	Rev. Robert P. Noble, Jr.
	Martha J. Clarke	East Walpole	Upper Montclair, N.J.
24	Cooper Eastman, Jr.	Newtonville	Rev. Albert C. Abracinskas
	Celeste Muscatiello	Norwood	Norwood, Mass.
24	George L. Machado, Jr.	Sharon	Stephen J. Collins, J.P.
	Constance Tully	Norwood	Sharon, Mass.
24	Ronald A. Lanoue	Norwood	Rev. Elden D. J. Zuern
	Alyce Souden	Quincy	Brockton, Mass.

December			
1	W. Alan Harrington	Needham	Rev. William J. Scanlan
	Barbara L. Quann	Norwood	Norwood, Mass.
6	Kenneth Allen Meyers	Southport, Conn.	Rev. Leonard H. Warner
	Mary L. (Boyden) Edwards	Norwood	Norwood, Mass.
7	Parker F. White	Norwood	Louise Harold, J.P.
	Marcia M. Mastromatteo	Norwood	Westwood, Mass.
7	David V. Costello	Norwood	Rev. Leonard H. Warner
	Mary E. Michenzie	Norwood	Norwood, Mass.
8	Hugh Bean	Norwood	Robert M. Thornton, J.P.
	Christina J. Came	Norwood	Norwood, Mass.
8	Robert W. Kessel	Norwood	Rabbi Ephraim I. Bennett
	Sharon E. Kostick	Norwood	Swampscott, Mass.
9	Vincent W. Jerome	Westwood	Rev. Clair E. Anderson
	Kristin Lyn Carlson	Medfield	Norwood, Mass.
14	Robert D. O'Connor, Sr.	Dedham	Paul N. Papas, II, J.P.
	Ellen M. Balmain	Norwood	Dedham, Mass.
15	Clifton H. Forsberg	Northboro	Rev. W. Christian Koch
	Blanche Houlton	Norwood	Brookline, Mass.
16	Robert A. Susi	Norwood	Rev. Francis C. Anderson
	Pia M. Bortolotto	North Quincy	Braintree, Mass.
21	Henry King, III	Jacksonville, Fla.	Rev. Leonard H. Warner
	Joy Robin Hurlbert	Jacksonville, Fla.	Norwood, Mass.
22	David F. Flood	Norwood	Rev. Norman F. David
	Ilse Anita L. Anders	Watertown	Belmont, Mass.
28	Jorn Michael Tommerup	Copenhagen, Denmark	Rev. Robert A. Ward, Jr.
	Mary Kathleen Mulcahy	Norwood	West Roxbury, Mass.
28	Lester V. Marchand	Norwood	Rev. William L. Boffa
	Maria Taylor	Easton	North Easton, Mass.

1979 MARRIAGES—Continued

Date	Name	Residence	By Whom Married
December			
29	James A. Orme	Norwood	Rev. John J. McCormick
	Jeane Feuersanger	Framingham	Sudbury, Mass.
29	Michael Thomas Cullen	Milford	Rev. Jack L. Daniel, Jr.
	Suzan Anne Beatty	Norwood	Andover, Mass.
29	Robert K. Johnson	Norwood	Rev. Leo J. Schmitt
	Elizabeth A. Schmitt	Two Rivers, Wisc.	Two Rivers, Wisconsin
30	Tasos Baltatzidis	Norwood	Rev. Philip Sakellson
	Mary Primpas	Norwood	Braintree, Mass.
30	George M. Rodeck	Norwood	Rev. Donald H. Ashmall
	Jean E. (Scroggie) Seixas	Westwood	Westwood, Mass.

TOTAL NUMBER OF MARRIAGES — 403

DEATHS RECORDED IN THE TOWN OF NORWOOD—1979

Date	Name	Yrs.	Mos.	Days
January				
1	Johannah A. Borges	77		
1	Alvah Kenneth Borman	63	8	21
2	Joseph Henry Berube	65		
2	Edmund Durning	43	2	8
2	Albert S. Mackey	70		
2	Freeman D. Shepherd, Sr.	80		
3	Max M. Byer	67		
3	Thomas Larkin	78		
4	John A. Ginley	71	5	2
4	Mary C. Hammersly (Coyne)	80		
5	Petrow F. Frierson	58		
6	Beverly Louise Fairbanks (MacLeod)	40	8	21
6	Bridget A. Dupuy (Fitzmaurice)	89		
7	Mathew Anthony	80	2	21
7	Josephine R. Briody (Donovan)	78		
7	Egidio Ciopponi	81	0	4
7	Olive Elizabeth DiLorenzi (Hunt)	73	6	12
8	Ida J. Ahonen (Malm)	89	5	19
11	James Harkins	78		
11	John J. Netto	56	5	8
11	Charles Van Sooy	55		
12	Mary Frances (Mitchell) Kelley	70	7	1
13	Emma E. Collins (Paquins)	84	5	24
13	Marjorie Hummel (Smith)	66		
13	Richard Haugland	84	3	24
13	Edward Thomas Leonard	57	0	1
14	George Frederick Magraw	81	11	10
14	Grace E. White (Day)	58		
16	Richard Devlin	54	0	5
16	Kenneth Nolet	49	2	29
16	Stephen J. Ott	29	7	13
16	Leroy Rex Day	84	9	7
17	Theresa R. (McDavitt) Jennings	64	0	20
18	William Carpenito	69	0	21
18	Elizabeth B. Fennessey	80		
18	Azor J. Kay	82	7	12
18	Francis E. Shanahan	81		
19	Elizabeth Bradley (Clouter)	96	3	4
19	David D. Leahy	79	0	7
20	Mildred Livingstone	70	7	10
21	Blanche Dillis	70		
22	Margaret Mary Cheney (Hunt)	90	2	24
24	Joseph Bayer	92	10	23
25	Charles A. Kling	71		

1979 DEATHS—Continued

Date	Name	Yrs.	Mos.	Days
January				
25	Frederick J. Pendergast	73		
25	Michael Marks, Sr.	69		
25	William Cochran	48		
26	Carl A. Anderson	72	9	2
26	Edith M. Fowler (O'Brien)	80	7	23
26	Emily E. Kilb	86		
26	William F. Lovell, D.M.D.	77	9	13
26	Judith (Anderson) Malmsten	92	5	16
26	Gerald Greenough	23		
27	Eleanor (Arrowsmith) Nelson	70	8	17
29	Gertrude Clark	71	4	9
29	Christina Loretta (Barry) Driscoll	89	1	4
29	Linwood T. Fifield	68	9	10
30	Timothy J. Bresnahan	92	5	5
30	Gertrude M. Morrill (Doherty)	85	0	20
31	Jeremiah Collins	88	11	5
31	Ellen Gertrude Harney (Mahoney)	82	8	28
February				
1	Ann (Adomaitis) Schafer	71	7	9
3	Annette Cushing (Borghetti)	71		
3	Robert Peter Quinn	48	2	26
4	Katherine Kelly (McDermott)	58	3	10
4	Isabelle MacLean	94	6	14
4	Hector Matheson	66	0	22
5	Oliver James Barr, Jr.	83	9	30
5	Evelyn DeSerras (Kotas)	85		
5	Louis L. Morganti	64	0	20
5	George R. Morton	76	3	16
7	John G. Appleton	67	11	15
7	Julia (LeMarche) Gilmore	89		
8	Edwin W. Chamberlain	72	8	3
8	Christopher F. O'Neil	68	1	23
9	Marion F. Weiss	80	7	17
10	Thomas J. Kenney, Jr.	67	8	0
11	Elin Elizabeth Johnson	72	7	15
11	Catherine MacInnes	67	2	4
11	Antonia (Znaidousky) McDowell	69	1	17
12	Nora H. Connolly	78	3	4
12	Eunice (Haley) Glover	81	1	3
12	Florence M. Hamilton	83		
12	Catherine M. Lamminen (Wall)	71	10	7
13	John Janson	79	4	14
13	George S. Williamson	68	3	26
14	Leo E. Bland	66	5	17

1979 DEATHS—Continued

Date	Name	Yrs.	Mos.	Days
February				
15	Elizabeth A. Gibbs	84	2	17
16	Jeannette L. Bertrand	68	3	24
16	Edward Thayer Greene	76		
17	Mary G. Doody	84	2	29
18	Julia P. DeBaggis	94	8	1
19	Margaret Sullivan	80	4	9
20	Ann G. Ferry	95		
20	Helen M. Stone	81	10	18
21	Baby Boy Goba	—	—	—
22	William Lawrence Carty	73	7	9
22	James Fernandes	26	7	19
22	Joseph C. Higgins a/k/a Joseph P. Higgins	84		
22	Mary Loretta Walsh	82	1	3
23	Baby Girl Canty	1 Hour, 55 Minutes		
23	Frederick M. Holbrook	70		
23	Helen (Gorman) Horn	88	—	17
23	John W. Stevens, Jr.	57	5	2
23	Chester Skibinski	72	6	26
24	Sabina R. Costello	87	5	2
24	Alice Murray	92	0	12
24	Edward F. McMahon	42		
25	Baby Boy Goldman	1 Hour, 0 Minutes		
27	Bertha L. (Frank) Brown	92	11	14
27	Mary Ellen Burns	75	5	3
27	John G. Graney	79	3	9
28	Pauline E. (Johnson) Adie	76	6	17
28	Abraham Lewis Sagoff	83	4	13
28	John Capilli	86		
March				
3	Brian M. Donovan	29	10	23
3	Mary Patricia (Durkin) Mc Laughlin	51	8	24
3	Lawrence J. Sullivan	62	10	27
4	Thomas Bernard O'Brien	70	6	17
5	Richard S. Welch	56		
6	Sophie (Aidinoff) Levinson	65	6	1
7	Celeste Notarangelo (Poce)	86	2	0
7	Kenneth Lester Potter	73	11	6
8	Mary Bertha Este (LeVangie)	83		
8	Sarah Goggins (Allen)	84	6	15
8	Harold Redonnet	88	4	17
9	Charles Carli	84	4	9
10	Katherine Buckley	84		
10	Catherine (Nagle) Corsi	82	10	27

1979 DEATHS—Continued

Date	Name	Yrs.	Mos.	Days
March				
10	Mabel V. (Shurtleff) Pond	75	3	7
11	Nellie T. Jurgielewicz (Grudinskas)	57		
11	Evelyn (Mayer) Kierys	69	8	6
11	Anne Josephine Connolly	74	9	6
13	Robert O. Manganelli	69	7	4
13	Margaret Elizabeth (Mitchell) Skinner	61		
13	Annie B. Yapp (Lovett)	88	4	15
14	Alice Marks	69	11	23
14	Winifred Seymour (Handrahan)	62	1	1
17	Michael J. Finley	84	4	25
18	Lillian M. (Kenecht) Stemler	81	8	19
18	Esther M. Larkin	55	7	18
19	Albert Thomas Helmboldt	74		
19	Richard C. Johnston	66	11	2
20	Edward Joseph Alves	60	5	6
20	Marsha L. Spear	20	5	14
21	John J. Connolly	89		
21	Robert A. Maguire	79	6	36
21	Josephine Marie (Zappala) Salvucci	64	3	20
21	Lawrence P. Wyman, Sr.	55	4	26
22	Bernard Bagley	91	9	13
22	Virginia R. Boyd (Shaw)	73	0	9
22	Bridget E. (Mullen) Lydon	93	4	1
22	John J. McCarthy	78		
23	Anne Houston (Kelly)	87	9	23
23	Ellen Joanna (Simmonsen) Ward	97	5	4
23	Helen Gerome (Diamond)	67	10	25
24	Ellen E. Perry (Duggan)	93	2	6
25	Thomas J. Fox	78		
25	May Henzler	82	4	7
26	Edmund J. Mucinskas	60	10	1
27	Mayme P. Buckley	87		
27	Elizabeth Caprarella (Rubbicco)	86		
27	Peter G. DeGeorge, Sr.	48	4	0
27	Joseph F. Kelliher, III	19	4	7
29	Elise Deuschle	86	8	8
29	Edith A. (Whiting) Murphy	76	0	13
29	Walter Fichtel Rittinger	82	3	17
30	Charles L. Gallagher	77		
30	Glenmore G. Peck	70	5	11
30	William F. Sullivan	53	3	4
31	Leon Newton Crummet	79	7	12

1979 DEATHS—Continued

Date	Name	Yrs.	Mos.	Days
April				
2	Irving J. Brownell	74	9	8
2	Alton C. Roberts	89	11	4
3	Jessica Lynn Tronti	0	4	12
3	Margaret Agnes (Madden) Wilcox	78	1	1
4	Florence G. (Kannally) Fitzgerald	70		
4	Claire Hurley	54	7	10
5	James Janusis	89		
6	Helen (Chandler) Higgins	58	8	3
8	Carmine Colace	80	11	18
8	Randolph Glover	82		
8	Edmund T. Long	73	11	14
9	Elizabeth Mary Blackadar	83		
11	Mary G. Davis	97	9	14
11	Dorothy M. Fraser	75	7	27
11	Barbara Z. Kurtz (Lanaridis)	30	5	7
11	Thomas F. Mulcahy	82		
11	Robert Eliot Wolfson	47		
12	Michael Iarocci	60		
12	Mary C. Russell (Roache)	68	7	23
13	Francis M. Carroll	93		
13	William A. McGlone	89	2	22
14	Teresa C. Dangelo (Piccirilli)	77	5	13
14	Charles Harold Mugridge	89	5	1
14	Ernest L. Weber	85	11	21
15	Anne P. Findlen	69		
15	Helen J. Griffin (McCarbille)	77		
15	Carl Mohamet	86		
15	Janice (Folan) O'Hearn	22		
15	Mary E. Krech (Cahill)	91	8	3
15	Everett Lee Pierce	21	2	17
16	Philip Edward Schneider	75	4	7
19	Alexander G. Kuppens	84		
20	Erin Stewart	—	5	24
20	Rose E. Wiggin	87		
21	Veronica L. Crowley (McCaffrey)	67	3	6
21	Joseph B. Foley	57	0	12
21	Ivan J. Hillegas	54	3	10
21	Grace M. Sikora (Randall)	80	11	2
22	J. Emma Conton (King)	81	11	8
22	Michael F. DiMarzo	68	11	2
22	Clinton Hurley Kilcup	85	2	14
22	Thomas Molloy	75		
22	Scott D. Williams	22		
23	Edward T. McKelvey	57	1	25

1979 DEATHS—Continued

Date	Name	Yrs.	Mos.	Days
April				
23	Antonio Michetti	72	3	6
24	Edward F. Fahey, Jr.	54	8	12
24	Marie E. Riley (Gookin)	71		
25	Mary Dervan (Conway)	69	9	20
25	Edward John Martin	60	1	28
25	Vincenta (Harukewicz) Trusewicz	87		
25	Helen L. Vips	61		
26	Dr. William F. Welch, Sr.	83	6	4
26	Mildred Bailey (MacDonald)	29	2	2
27	Mary A. Moore (Smith)	84		
27	Charles Penza	72	4	23
27	Verne W. West	69	5	21
27	Charlotte Irene Mohan (Williams)	60		
29	James E. Selser	48	2	11
30	Helen F. Snow	75		
May				
1	Antonio Mazzone	84	8	8
2	Baby Boy Fraone	1 Hour		
2	Anna O'Brien	84		
3	Ronald W. Sweeney	67		
3	Francis R. Thrasher	51	2	5
4	William J. Green	72		
5	Catherine F. Downey (Galligan)	78	8	11
5	Luu Dang Hoang	1 Hour		
5	Doris Anna Eppich (Schacht)	65	0	22
6	William J. O'Toole	67		
7	Charles P. Curran	57	7	17
7	Dorothea (Barnaby) Lawson	81	8	4
7	William F. Veazue	78	1	17
7	Paula Reardon	76		
8	Claire V. Fyfe	50		
8	Robert J. Lemieux	57	3	14
8	Christine A. McCarthy	90	4	17
10	Anna M. Caron (Sloane)	81		
10	Madeline E. Libby (Rounds)	88		
11	Grafton J. Corbett, Jr.	59	11	2
11	Alice G. O'Connor (Fitzgerald)	75	9	17
11	Pauline (Dutchek) Sawkiewicz	86		
12	Albert H. Dockray	84	2	20
12	Carl E. Spavold	65		
15	Mary E. Burt	89		
15	James Clarence Harding a/k/a Clarence James Harding	51	8	25
15	John J. Ronci	51	10	7

1979 DEATHS—Continued

Date	Name	Yrs.	Mos.	Days
May				
16	Margaret A. Dewar (Moulds)	76	9	7
16	Christine Mabel Goldberg (Cutillo)	73	1	19
17	James R. Lowell, Sr.	79	6	16
17	Marion (Bateman) Mutch	83	3	10
18	Henry Herbert Carroll	73	11	4
18	Philip J. McArdle	73	—	1
18	John Thomas Newell	75	7	21
19	John Flaherty	79	4	13
19	John William Kunelius, Sr.	67	0	29
20	William J. Hayes	78	3	3
20	Catherine Hazel Yabroudy (Thibideau)	65	7	17
21	Augusta I. Kenney	89		
21	Serino Riconda	88	10	10
22	Constance C. Verrochi (Franciosi)	63	6	15
23	Adelaida Rotella (Deloianni)	77	0	19
23	Louise F. Tripp (Hall)	78	2	8
25	Helen I. Doherty (Stone)	66	3	15
25	Helen P. Jasset (Morgan)	51	9	15
26	Mary Ellen Alabiso	67		
26	Elvira (Cavignaro) Carli	84	9	2
26	Clarence Chisholm Fuller	83	6	11
26	Mary McComb (Buchanan)	81	7	24
27	Mary E. McCarthy	83	11	23
27	Jeremiah Timothy Shanahan	85	8	29
29	Clifton H. Thomas	72		
30	Hollis R. Curtis	75	0	17
30	Catherine Dorothy (Igoe) Harrison	33	7	27
30	Mary L. Iantosca (Graham)	56		
June				
1	Albert J. Plath	75	3	12
1	Nora M. Dowd	87		
2	Francis E. Lewis, Jr.	54		
2	Horace Gordon Barrett	66	0	13
3	Ann (Bernard) Beers	73	—	8
4	Edith L. (Hession) Healy	68		
4	Bridget E. Phalen (McGrath)	85		
4	William C. Spurr, Jr.	62		
5	Chester C. Hanf	71	2	28
5	Thomas E. Lydon	57		
5	Celena (Doucet) Pothier	82		
5	Josephine A. Keady	62	2	16
5	Leo Motley	78		
6	Emma L. (Duff) Gould	89	2	28

1979 DEATHS—Continued

Date	Name	Yrs.	Mos.	Days
June				
7	Winifred M. Smith (Velie)	93		
7	Eleanor P. (Ross) Cotter	60	2	20
9	Caroline I. Calarese	81	1	24
10	George M. Blair	70	3	24
10	Gladys E. Gillion (Stuart)	66		
10	Francis W. Martin	67	3	6
11	Anna M. Zoppo (Orlando)	48	1	8
13	Alice S. (Duplisea) Jerden	85	2	16
13	Sadie M. Porter	76		
13	Harry L. Soper	78		
13	Mary Wyman (Holsberg)	79		
14	Oreste Albanese	82		
14	Carl B. Carlson	62		
14	Mary G. Rau	87	10	3
15	Thomas O'Dea	84		
15	Euphemia T. Smith (Murphy)	77	7	21
17	Esther Emily Berg	92	2	28
17	Florence Flashenburg (Lavene)	75		
18	Norman Charles Plausky	64		
18	Margaret Quinn	90		
19	Antonetta Marrone	87		
21	Annie M. Burrell (Birchall)	84	7	15
21	Bruno W. Donicelli	65		
21	Raymond Edward Goss	59	0	10
21	Katherine Letts (Connolly)	86		
22	Clifford L. Jerauld	71	10	13
22	William T. Sullivan	69		
23	Frederick F. Brunetta	69	9	27
23	Michael J. Flaherty	88	2	28
23	Mary A. Fyfe	89		
24	Howard L. Johnson	73		16
24	Francis E. Lewis, Sr.	77	1	11
24	Lawrence T. Lincoln	84		
24	Irene C. (Jones) Sloan	87	5	24
27	John P. Kelly	65	0	21
29	Florence K. Perkins	88	10	11
30	Grace E. Gubbins (DeVoe)	86	4	10
30	Juliana P. Orbon (Petroconis)	79	10	6
July				
1	Paul Francis Hoban	17	11	20
1	Helen Teresa McGovern (Hopkins)	70	10	18
2	Florence (Tauber) Weber	77	6	6
2	George Henry Leonard, Jr.	56	6	20
4	Deborah Jaeger	26	7	13

1979 DEATHS—Continued

Date	Name	Yrs.	Mos.	Days
July				
4	Walter Siderwicz	27		
5	David Goldstein	84		
6	Percy W. Blackadar	84		
6	Rose Ruth Burke (Liberatore)	75	6	5
6	John L. Unrein	80	10	
7	Elizabeth G. (Thomson) Connell	96	11	25
7	Nana (Marston) Johnson	92	10	14
7	Jeremiah J. Reardon	74		
8	Arabella (Taylor) Durkee	81	3	9
8	Bertha Pauline (Henzler) Graham	84	10	2
8	Clayton O'Berg	68	4	11
11	Edna (Hilts) Brookfield	92	3	9
11	Stella M. Gagliard (Grenier)	71		
11	Leo F. Mulvehill	55	10	17
11	Natalie (Shepherd) Small	67		
11	Louise Ruth King (Jameson)	67	3	13
12	Henry Glazer	60		
13	Verna C. Collette	45		
13	Helen Crowley (Cunningham)	80		
16	Catherine Marie Matola (Caputo)	61	5	12
17	Margaret R. Brayton	76	8	2
18	Myra H. Dancer	65		
18	Angelo Iodice	61	7	8
18	Opal Morse (Cossaboom)	79	7	21
20	Mary (Monassa) Camer	91	3	5
21	George H. Nash	58	0	16
22	Howard D. Baker	92		
22	Amelia Dauksewicz (Lukasewicz)	88		
24	Vincent J. DeMayo	42		
24	Charles Prescott Nickerson, Jr.	18		
25	Sarah (Blood) Britton	64	6	22
26	Matthew Oskinis	89		
28	Martha H. (Handlin) Dunn	84	5	6
28	David Robert Hayden	22	10	25
28	Rita M. Lawlor (Sullivan)	63	11	19
29	Percy L. Allen	77		
29	Katherine Thelma DeFerrari (Harriman)	78	1	0
29	Tatjana Liepins	78		
30	Mildred E. Goff (Beckwth)	78	7	8
31	Emilio Celata	58	10	19
31	Bernard Hoffman	61	10	6
31	Augustus W. Meyer	74		
31	Margaret V. Mitchroney (Murray)	79		

1979 DEATHS—Continued

Date	Name	Yrs.	Mos.	Days
July				
31	S. Frances Vatalaro	76		
31	Margaret E. White	78	0	24
31	John J. Dillon	58	2	2
August				
1	Mary Dewberry	89	1	26
1	Edward J. Murphy	64	5	19
1	John Robert Poskus	46		
2	Alice H. Donovan (Hughes)	83		
2	LeRoy Kelley	55		
4	Niilo Theodore Nordvall	73	8	22
5	Olivia M. Larrimore	86		
5	Lena (Waldheim) Uhrmann	93		
6	Herbert James Sheehan	75		
7	Ethyl V. Shannon Daly	72		
7	Francis E. Tohosky	61		
10	Mary McKenna	67	9	21
10	Josephine Martin (Nee)	62	8	10
11	Walter F. Flanagan	52	11	20
12	Jan Sobczyk	69		
13	Rosalia Walukiewicz	84	11	9
14	Carmela (Rozzero) DiBiasio	77	11	26
16	Joel Koski	92	1	14
16	Evelyn M. Axt	61	2	2
17	Albino Cafasso	83		
18	Concettina Lazzara (Bucceria)	93	—	16
20	Edwin C. Archibald	88	10	13
20	Marjorie (Munro) Munson	65	1	27
20	Veronica L. Nolan	81	2	23
21	Aurore Dumais	82	2	24
21	Peter R. Shimkus	70	2	14
21	Eunice Evans	82	9	28
22	Mary C. Limerick (Ryan)	71		
22	James Herbert Marsden	85	6	16
23	Mary (Renzella) DiBattista	90		
23	Arthur Henry Ford	69	2	14
24	Ralph A. Toran	92		
25	Arthur M. Dugan	61	2	22
25	Frederick D. Hannon	58		
25	Justine A. (Rogers) O'Neil	48	7	4
26	Robert Mezzetti	61		
26	Edward D. Yurick	49	7	27
27	Thomas A. Maguire	66		
27	Mary Prato (Ramazzotti)	77		
29	Minnie (Russell) Labdon	87	8	25

1979 DEATHS—Continued

Date	Name	Yrs.	Mos.	Days
August				
29	Thomas M. Sweeney	71	9	18
30	James A. Brown, Sr.	57	1	19
30	Julia Dunn (Tatro)	88	11	14
31	Martin J. Gluck	53	7	
September				
2	Mary Gertrude Cunniff	84		
2	Nina Belle (Howard) Eads	72	8	11
2	Mabel (Haley) Murison	93	5	15
4	Edward Rooney	80		
4	Ruth Wardwell Thrasher	80	3	13
6	Robert S. Conley, Sr.	59		
6	Michael Minerva	86	9	5
6	William Francis Ryan	64		
6	Peter Folan	97	9	6
7	Lillian G. Peterson (Neville)	90	2	10
8	Wycliffe Phillips Bigwood	68	4	19
8	Matthew J. Costello	95		
9	Elmer Donald Hanscom	55	5	24
10	Doris Cutler Allen	79	3	0
10	Michael J. Gibbons	86	11	18
11	Baby Girl Cole	2 Hours		
12	James W. Palmer	66	7	16
13	Richard McDonnell Butler	47	2	2
14	Joseph Arcaro	76		
14	Ronald S. Biggar	67	5	7
14	Ruby Marie (Goodwin) Jenner	71	9	17
15	Frederick G. Fletcher	62		
15	James Francis Turner	85		
16	Catherine Galvin	77	7	3
18	Mildred (MacKenzie) Anderson	81	2	12
18	Katherine D. Eppich (Griffin)	69		
19	Sr. Anne Joseph Cronin, O.P.	71	9	10
19	Alison Fiorio	1 Minute		
19	Samuel Fox	80		
21	Frederick Theodore Curley	76		
21	Leona Grossman (Sherey)	52	9	18
24	Hubert John Bamford	71		
24	Henry F. Breen	81		
24	Roscoe E. Freeman	82	0	16
24	Josephine Fitzgerald (McAvoy)	66		
26	Abraham Gordon	95		
27	Francis Evald Johnson	69	11	27
27	Nellie J. MacLellan	81		
28	Margaret M. White	84	10	18

1979 DEATHS—Continued

Date	Name	Yrs.	Mos.	Days
September				
29	Ada P. (Sim) McKendry	90		
30	Edith Schmalz	80	8	15
30	Amy Eliza (Wolfe) Waldheim	92	7	18
October				
1	Alice Gertrude (Cleveland) Nourse	84	3	12
1	Charlotte Packey	82	10	23
1	Joseph John Smith	49	3	5
2	Ethel M. Archibald	93		
2	Aino Wilhelmina (Heikkinen) Jacobson	63		
3	Peter P. Thomashay	69		
3	Stanley Edward Sienkivicz	47	6	—
4	Helen C. Graham (Sharpe)	82	11	12
5	Catherine Landers (Folan)	63		
5	Winifred E. (Pierce) Spencer	72	6	12
5	Sister Mary Alvera, C.S.J. (Loretta Hannigan)	79	2	25
6	Mary Merrill	85		
7	Evelyn G. Balduf	63		
7	Nellie (Mowry) Bennett	76		
7	Lola Perkins	74	10	5
8	Boley Zebrowski	64		
9	Helen Dorothy Galvin	79	1	7
9	Mary Elizabeth Guilfoyle	72	1	1
10	Louis Philip Balboni	69		
10	Mary Gordon	88		
10	Doris J. Sousa (Glynn)	64	7	21
10	Roger A. Spaulding	57		
10	Rose (Oppenheim) Gursky	78	9	28
11	Sophie M. Delaney (Rose)	87	10	24
12	Gaspar Lakan	89		
12	Victor W. Marshall	77	7	24
12	Augusta McIsaac (Langlan)	73	10	19
12	Marion Shannon (Clark)	88	1	24
12	Agnes G. Sullivan	78		
13	Douglas Saunders	59	11	12
13	Helen Gertrude Folan (Breen)	64	1	6
14	Earl Louis Wulff	74	8	21
15	Harvey Saxe	49		
17	Elizabeth Oliverio	81	0	4
18	Coleman Griffin	57		
18	Baby Boy Drummey	9 Hours, 57 Minutes		
19	Daniel E. Mullane	73	8	4
19	Katherine E. Quist (Cressey)	79	1	11

1979 DEATHS—Continued

Date	Name	Yrs.	Mos.	Days
October				
19	Joseph A. Sakalaukus, Sr.	70	11	19
20	Florence M. (Davey) Gnecco	73		
20	Peter J. Hand	77		
20	Ivar K. Lindquist	92	5	15
20	Stamatia Makrinos (Kordis)	50	6	10
21	Marion (Templeton) Adam	73	7	11
21	Eva Kasef (Greene)	84		
21	Keith Vernon Perry	53	2	9
21	Amelia Evelyn Thomas (Ducas)	85	3	6
22	Helen H. Carlson (Hogan)	72	7	13
22	John P. Dolan	90	3	4
22	Charles H. Smith, Jr.	55		
23	John Vincent Healy	71		
25	John J. Theall, Jr.	40	11	13
26	Henry J. Cronan	78		
26	Gertrude Mary (Sheehan) Feeney	76		
26	Martha V. White (Anderson)	65		
27	Leslie S. Bartholomew	72		
27	Francis Frederick Driscoll	79		
27	Fanny (Vahala) Maki	93	8	15
28	Margaret (Rogers) Toy	84		
30	Clotilde (Fandel) McCabe	89	4	27
30	Edna Malone	59		
November				
1	Vincent Cogliano	84	4	12
1	Isabel H. (Geha) Gardner	58		
1	Maximilian Lorenz	73	10	17
1	Bertha Paine (Edstrom)	60	10	19
1	William B. Pitt, Sr.	83		
1	Eleanor A. (McGinley) Thierauf	60		
2	Martha H. Branagan (Hetherington)	86		
2	Thomas C. Garner	86	3	25
2	Mary L. Gillis (Sherlock)	45	9	15
2	Daniel J. O'Connell	69		
2	Grace E. (Cummings) Wright	91	8	29
2	Gladys Smith (Hodge)	78	3	9
3	William T. Bruce	99	5	25
3	Michael Coyne	76		
3	Samuel J. Kogos	79	0	8
3	Norman Gardner Muzzey	77		
5	George Thomas Campbell, Sr.	79	7	28
6	Nicola Di Pietro	78		
7	Marion E. Johnson (Hapgood)	83	4	7
7	Anthony Kavolinas	85		

1979 DEATHS—Continued

Date	Name	Yrs.	Mos.	Days
November				
7	Edmund J. Saulnier, Jr.	68		
7	Geraldine F. Post (Shawlis)	54	11	27
10	Katherine (O'Brien) Rodman	91	5	3
11	Elmer Elias Forslind	72	1	8
12	Edith I. Swanson	82	3	0
13	Bernard Hayes Condon	98	11	24
13	Catherine (Fedis) Polovitch	89		
13	Gertrude (Long) Andrus Record	101	6	17
14	Helen Carty	82	4	25
14	Eugene L. Kelliher	84	10	17
14	Earle Spurling	78		
14	Jesse D. Wilson	84		
16	John D. Connolly	51		
16	Helen A. Corn (Pope)	64		
16	Anna H. Handler (Hite)	79		
17	John Joseph Connolly	64	8	19
18	Marguerite M. Pendergast (English)	73		
18	Julia J. Ryan (Finnin)	79	8	5
19	Ethel Higgins	84	1	10
19	Edith Dolina Leitch	93	10	10
20	Gregory E. Ellis	25	4	11
21	Henrietta A. Bayer	87		
21	Kathryn M. Donovan	92		
22	Johanna J. Finley	75	1	20
22	Hattie C. (Miett) Sprague	89	10	27
23	Mary Allen (Finnegan)	97	1	21
23	Elva Petrie	82	2	11
23	Helen M. Stone (Cronin)	76	0	2
24	Rev. Gerald Stajkowski, O.F.M.	67	8	10
26	Carrie A. Higgins	93	0	23
27	Lillian I. (Granigan) Pineo	78		
27	Irene A. Lull (Sulonen)	57	10	0
28	John McLaughlin	80	0	0
28	Leo Michael Stirzaker	84	2	27
28	Bertil G. Wickberg	75	6	3
28	Harold Warren Willis	83	11	0
29	John Kaytean Bartell	73		
29	Eileen M. Gallagher	46		
29	Raymond E. Leach	75	4	5
29	John V. Salemme	78	11	20

1979 DEATHS—Continued

Date	Name	Yrs.	Mos.	Days
December				
1	Mary (Reed) Cutter	95		
1	Catherine Gillon	72	7	29
2	John Duganiero	78	11	2
4	George Swanson	71	1	28
5	George Harwood	68	1	25
5	Leo Albin Lamminen	75	6	18
6	Ruth (Ward) Sponenbergh	90	9	26
7	John O'Connor	69		
8	Carl Percy Everett	77	1	8
10	James J. Stewart	86		
11	Stuart Foppes	76		
11	Muriel Mayher (Wright)	62	7	6
12	M. Irene Conant (Theriault)	85	11	21
12	Mary E. Farrell (Purcell)	95		
13	George M. Buswell	68	10	3
13	Dorothy D. (Drew) Horan	80	8	23
13	C. Justin McCarthy	79	4	23
13	Walter E. Wold	65	11	7
14	Rita Gusman (Pols)	50		
15	Pliny Bromley	42		
15	Charles Henry Cole	74	4	17
16	Mildred E. Foley (Brady)	90		
16	Helen C. Resca (Cunningham)	81	11	8
17	Mary T. Conley (Cloherty)	50		
17	Herman Francis Peters	73	6	29
19	Lorenzo Frangiosa	74		
20	Harry R. Staples	69		
21	Katheryn M. Hassett	83	7	1
21	Neil Stepner	71		
22	Alfred Frank Jones	67	4	0
22	Anna Theresa Reardon	66		
23	Irene E. Cross	50		
23	Viola Lena (Trull) MacKinnon	81	11	2
24	Zaidee P. Chapman	98	1	5
25	Christina (Johnson) Came Bean	72	8	12
25	James A. Keefe	72	5	13
25	Angelo J. Phillips a/k/a Angelo Phelopoulos a/k/a Angelo Philopoulos	56		
25	George William Thompson	79	10	28
26	Esther T. Bonda (Felici)	62		
27	Ruth (Weden) Brown	83		
27	Catherine Casey	84	9	10

1979 DEATHS–Continued

Date	Name	Yrs.	Mos.	Days
December				
29	Baby Girl Canty	3 Hours, 16 Minutes		
29	Mary B. Halpin (Burns)	67		
30	Dennis E. Diggins	89		
30	Theodore Jackley	86	4	18
31	Michael H. Geary	89		

TOTAL NUMBER OF DEATHS — 643

363 were non-residents of Norwood whose death occurred in Norwood

199 were residents of Norwood whose death occurred in Norwood

81 were residents of Norwood whose death occurred in other towns

REPORT OF THE

TOWN ACCOUNTANT

OF THE

TOWN OF NORWOOD

REPORT OF THE TOWN ACCOUNTANT

1. Classified Summary of Town Debt as of June 30, 1979
2. Limitation of Indebtedness as of June 30, 1979
3. Cash Receipts for the fiscal year July 1, 1978 to June 30, 1979
4. Cash Disbursements for the fiscal year July 1, 1978 to June 30, 1979
5. Cash Summary June 30, 1979
6. Trial Balance as of June 30, 1979
7. Town of Norwood Balance Sheet as of June 30, 1979

   Deferred Revenue Accounts

   Debt Accounts

   Trust and Investment Accounts
8. Computation of "Free Cash" for fiscal 1979-80
9. Summary of State audit report for the period July 1, 1975 to March 31, 1977.

SCHEDULE OF INTEREST ON DEBT

June 30, 1979

Period Beginning	Light	Water	School	Total
7/1/79	$99,250.00	$550.00	$239,947.50	$339,747.50
7/1/80	88,962.50		218,077.50	307,040.00
7/1/81	79,637.50		197,482.50	277,120.00
7/1/82	70,312.50		176,887.50	247,200.00
7/1/83	60,987.50		156,292.50	217,280.00
7/1/84	51,662.50		135,697.50	187,360.00
7/1/85	42,337.50		115,102.50	157,440.00
7/1/86	33,012.50		94,507.50	127,520.00
7/1/87	23,687.50		74,030.00	97,717.50
7/1/88	14,362.50		54,990.00	69,352.50
7/1/89	5,037.50		42,770.00	47,807.50
7/1/90	1,625.00		30,550.00	32,175.00
7/1/91			18,330.00	18,330.00
7/1/92			6,110.00	6,110.00
	$570,875.00	$550.00	$1,560,775.00	$2,132,200.00

CLASSIFIED SUMMARY OF TOWN DEBT

June 30, 1979

Period Beginning	Light	Water	School	Total
7/1/79	$205,000.00	$20,000.00	$525,000.00	$750,000.00
7/1/80	170,000.00		450,000.00	620,000.00
7/1/81	170,000.00		450,000.00	620,000.00
7/1/82	170,000.00		450,000.00	620,000.00
7/1/83	170,000.00		450,000.00	620,000.00
7/1/84	170,000.00		450,000.00	620,000.00
7/1/85	170,000.00		450,000.00	620,000.00
7/1/86	170,000.00		450,000.00	620,000.00
7/1/87	170,000.00		415,000.00	585,000.00
7/1/88	170,000.00		260,000.00	430,000.00
7/1/89	55,000.00		260,000.00	315,000.00
7/1/90	50,000.00		260,000.00	310,000.00
7/1/91			260,000.00	260,000.00
7/1/92			260,000.00	260,000.00
	$1,840,000.00	$20,000.00	$5,390,000.00	$7,250,000.00

Debt Inside Limit	$ 50,000.00
Debt Outside Limit	7,200,000.00
	$7,250,000.00

DEBT OUTSIDE DEBT LIMIT

June 30, 1979

						Due 7/1/79 - 6/30/80		
SCHOOL								
Rate	Date of Issue	Date of Maturity	Amount Issued	Balance June 30, 1979	Numbers	Date	Principal	Interest
3.40	11/15/59	11/15/79	$500,000	25,000	476-500	11/15/79	25,000	425.00
4.40	1/15/68	1/15/88	3,823,000	1,635,000	441-767	1/15/80	185,000	71,940.00
4.70	12/01/72	12/01/92	5,270,000	3,680,000	319-1054	12/01/79	265,000	166,732.50
WATER								
5.50	8/01/69	8/01/79	222,000	20,000	43-46	8/01/79	20,000	550.00
LIGHT								
5.00	4/01/69	4/01/89	2,300,000	1,150,000	231-460	4/01/80	115,000	57,500.00
5.50	8/01/69	8/01/79	360,000	35,000	66-72	8/01/79	35,000	962.50
6.50	7/15/70	7/15/90	1,098,000	655,000	92-222	7/15/79	55,000	40,787.50

DEBT INSIDE DEBT LIMIT

June 30, 1979

Due 7/1/79 - 6/30/80

SCHOOL

Rate	Date of Issue	Date of Maturity	Amount Issued	Balance June 30, 1979	Numbers	Date	Principal	Interest
3.40	11/15/59	11/15/79	1,000,000	50,000	951-1000	11/15/79	50,000	850.00

LIMITATION OF INDEBTEDNESS

June 30, 1979

Under Section 10, Chapter 44 of the General Laws as amended by Chapter 133 of the Acts of 1967, the amount the town may borrow in addition to present debt is as follows:

Equalized valuation as established for the town under Section 10C of Chapter 58		$422,900,000.00
5% of which is the statutory limit		21,155,000.00
Total debt authorized and issued June 30, 1979	$7,250,000.00	
Of this amount the debt outside the debt limit is	7,200,000.00	
Debt within the statutory limitation		50,000.00
Available Borrowing Capacity June 30, 1979		$21,095,000.00

RECEIPTS JULY 1, 1978 TO JUNE 30, 1979

GENERAL REVENUE

Taxes

1978-79 Real Estate Tax	14,253,353.72
1978-79 Personal Property Tax	317,787.61
1979 Motor Vehicle Tax	775,343.42
1977-78 Real Estate Tax	153,322.88
1977-78 Personal Property Tax	23,611.28
1978 Motor Vehicle Tax	700,695.95
1976-77 Real Estate Tax	125.22
1977 Motor Vehicle Tax	122,725.87
1976 Motor Vehicle Tax	2,660.90
1975 Motor Vehicle Tax	1,144.02
1974 Motor Vehicle Tax	1,574.11
1973 Motor Vehicle Tax	1,158.30
1972 Motor Vehicle Tax	917.69
1971 Motor Vehicle Tax	24.75

State Accounts

Military and State Aid - Veterans Services	59,560.85
Veterans Reimbursement - Local Tax	18,393.00
Comm. of Mass. Local Aid Fund	362,564.00
Highway Fund Chapter 58-18D	123,303.00
Comm. of Mass. Elderly Exemption Chapter 967	40,362.04
Comm. of Mass. Education of Handicapped 94-142	63,365.00
Comm. of Mass. School Aid Special Needs Chap. 71B	5,136.00
Comm. of Mass. Tuition for State Wards Chap. 76	6,132.00
Comm. of Mass. Reimb. Governors Highway Saftey	1,000.00
Comm. of Mass. P.L. 94-482 Federal Funds	49,686.00
Dept. of Ed. Public Trans. Chapter 71, Section 74	77,555.00
Comm. of Mass. Transportation of Pupils	45,423.00
Comm. of Mass. Reimb. Highway Maintenance	6,592.00
General Fund Lottery and Beano	109,259.00
Education Reimb. School Construction	417,193.83
Education Aid Chapter 70	2,350,690.00
State and Free Public Libraries	11,743.50
Special Education of Handicapped VI PL 93380	14,514.48
Chap. 766 Local Ed. Special Incentive Prof. John	7,179.00
Comm. of Mass. Health Ins. Elderly Retirees Chap. 32	739.78
Comm. of Mass. H. O. Peabody WIN Program	403.80
Reimb. Housing Authority in Lieu of Taxes	2,025.00
Reimb. Widows Abatements	5,075.00
Reimb. Blind Persons	1,312.50
Comm. of Mass. Highway Aid 1978	51,800.00
Comm. of Mass. Title I ESEA Asst. Low Income Fam.	83,000.00
Comm. of Mass. Special School Lunch Fund	237,952.77
Comm. of Mass. Elderly Lunch Program	3,766.99
Asst. Children Low Income Fam. ESEA Title I	8,132.00

Tax Titles

Tax Title Redemptions	33,179.48

Fines

Parking Fines	20,198.00
District Court Fines	45,545.15

County of Norfolk

County of Norfolk Dog Licenses Fund	1,368.66

Licenses and Permits

Liquor Licenses	18,700.00
Sunday Licenses	671.00
Bowling and Pool	64.00
Gasoline Permits	750.00
Public Amusement	40.00
Common Victualler and Inn Holders	314.00
Junk Collector Licenses	30.00
Pinball Machines	415.00
Motor Vehicles	410.00
Dance Permits	688.00
Raffle Applications	70.00
Miscellaneous Licenses	60.50

Sewer Assessments

Apportioned Sewer Assessments Paid in Advance	709.86
1978-79 Sewer Assessments	1,671.12
1977-78 Sewer Assessments	144.65

DEPARTMENTAL REVENUE

General Government

General Government	1,162.40
General Government Airport Rental	5,180.30
Street Listing	686.52
Recording and Certifying Fees	10,283.20
Marriage Intentions	1,408.00
Mortgage Fees	2,089.00
Dog License Fees	40.60
Sporting License Fees	13.50

Treasurers and Collectors

Treasurer and Collector Demands and Costs	9,037.00
Collection Charges on Accounts Receivable	13.25
Treasurer and Collector Tax Title Release and E	45.00
Treasurer and Collector Stattment of Liens	4,740.00

Engineers

Engineering Sale of Blue Line Prints	5.40
Engineers Sale of Maps	139.85
Engineers Misc. Collections	30.00

Board of Appeal Zoning

Board of Appeal Hearings Zoning	2,690.00

Planning Board

Planning Board Fees	1,531.80
Planning Board Sale Zoning By-Laws	122.55

Dog Officer

Dog Officer Kennel Fees	118.00

Building Inspector

Building Inspector Plumbing and Gas Fees	13,188.00
Building Inspectors Permits	29,425.00
Building Inspector Building Inspections	1,050.00
Building Inspector Miscellaneous Fees	0.10

PROTECTION OF PERSONS AND PROPERTY

Police Department

Police Photostat Copies	1,380.00
Police Miscellaneous Permits	4,011.35
Police Parking Meter Receipts	1,470.29
Police Special Details	151,284.30

Fire Department

Fire Permits	248.00
Fire Ambulance Fund	15,820.80

Sealer of Weights and Measures

Sealer of Weights and Measures Fees	2,017.70

Health

Board of Health Pneumonia Clinic	500.00
Health Dental Clinic	617.00
Health Eye Clinic	11.50
Health Permits	1,134.80

Public Dumps

Public Dumps 1	46,352.50
Public Dump Fees	4,126.50
Public Dump Sale of Newspapers	736.51
Public Dump Sale of Tires	33.00
Sale of Junk (Glass)	84.60

Care of Trees

Sale of Trees	222.00

Sanitation

Sewer Maintenance	200.00
Particular Sewers	1,120.46

Highways

Highway Maintenance	604.00
Garage Gasoline	35.18

Education

Education Rentals	10,975.00
Education Other Municipalities Tuitions	204,463.43
Education Janitors Services	8,295.17
Education Postage	5.95
Education Special Lunch Counter Receipts	228,499.34
Henry O. Peabody Special School Lunch Revolving	58,738.03
Education Henry O. Peabody Sales	7,104.80
Education Athletic Assoc. Revolving Fund	4,446.98
Education Women's Club Milk Fund	1,216.80
Education Regular Evening School Registration	2,339.50
School Music Revolving Fund	36,990.10
Education High School English Prize Fund	29.20
Education H. O. Peabody Income Account	68,697.85
Education Summer School Registration	8,342.35
Education Adult Academic Education Registration	11,056.00
Education Petty Cash	550.00
Education Telephone	216.79
Kiwanis N. A. Booth Scholarship Fund Interest	50.39
Education Harriet W. Lane Fund	46.74

Libraries

Library Fines	7,407.52
Library Service Charges	74.00
Library Book Replacement	591.16
Library Petty Cash	50.00
Library LSCA Title I Program	695.05
Library Warren H. Cudworth Fund	29.28
Library William T. Whedon Fund	29.20
Library Alice H. Plimpton Fund	642.82
Library E. Florence Morse Fund	29.20
Library Otis and Marion Swain Fund	29.28
Library Edna Phillips Memorial Fund	1,459.27

Playgrounds, Recreation and Parks

Playground Recreation Parks Sauna Baths	1,200.00
Recreation Playground Swimming Pool	1,574.50
Playground Recreation Parks Tennis Lessons	179.00
Recreation Miscellaneous Fees	603.90

Municipal Light Department

Light Electric Energy Sales	9,286,470.67
Light Permits Consumer Installation	2,192.40
Light Maint. Poles Wires Distribution Lines	962.90
Light 368 Line Transformers	577.50
Light 370	237.97
Light 596	2,193.41
Light Poles 364	7,759.68
Light Operating 595	217.08
Light Poles and Fixtures 364	8,938.45

Light Overhead Conduits and Devices 365	2,269.00
Light Maintenanc and Operation 580	145.00
Light Maintenance Control Traffic	3,659.76
Light Operations 593	5,207.37
Light Depreciation 367	7,761.61
Light Interest on Deposits	6,977.27
Light Maintenance of Fire Alarms	675.40
Water Works	
Water Rates	656,354.36
Water Maintenance Meters	792.00
Water Operations	10.00
Water Hydrant Maintenance	382.20
Water House Connections	131.77
Water Service Renewal	178.92
Water Service Repairs	541.80
Water New Meters	1,350.00
1978-79 Water Liens	23,926.66
1977-78 Water Liens	543 04
Hydrant Rental	12,000.00
Water Main Maintenance	1,625.62
Cemeteries	
Cemetery Sale of Lots 1	6,870.00
Cemetery Sale of Lots and Graves 2	5,940.00
Cemetery Interments 2	18,365.00
Cemetery Work Ordered	2,046.50
Cemetery Care of Lots 1	2,320.50
Cemetery Perpetual Care 1	2,587.30
Cemetery Perpetual Care	2,475.00
Cemetery Interest Perpetual Care Fund	14,400.73
Cemetery Anna Day Fund	292.23
Interest	
Interest on Tax Titles	2,930.09
Interest Added to Taxes	25,195.36
Committed Interest	269.71
Interest on Surplus Revenue	392,500.60
Interest on Stabilization Fund	97,264.21
Income Post War Fund	17.89
Agency	
Agency Dog Licenses	3,503.00
Agency Sporting Licenses	7,805.95
Trust	
Trust Electric Service Deposits	46,680.00
Trust Light Construction	8,636.08
Trust Sewers	5,244.69
Trust Drains	189.75
Trust Water	5,586.87

Investments

Surplus Revenue	44,344,000.00
Return of Cemetery Perpetual Care Fund Invested	201,543.00
Return of Cemetery Perpetual Care Trust Fund	185,133.84
Return of Edna Phillips Memorial Trust Fund	115,204.61
Return of Stabilization Fusd	1,394,627.39

Miscellaneous

Blue Cross Blue Shield Town Employees	246,459.46
Blue Cross Blue Shield School Employees	229,115.99
Boston Edison Deferred Fuel Exp. Amort. Charge	72,928.94
Norfolk Tennis Club Payment	5,000.00
Conservation Commission Hatch Act Hearing	475.00
Blue Cross Blue Shield Dividend	76,542.00
Dist. of Northern Norfolk Restitution for Sr. High	140.00
Kiwanis N. A. Booth Scholarship Fund	100.00
Excess and Deficiency	27,125.58

Refunds

1979 Excise Refund Rescinded	13.20
Refund 1978 Excise Tax Ref. Abatement Rescinded	53.63
Refund 1977-78 Study of Central Business District	3,500.00
Refund 1977 Excise Tax Rescinded	101.95
Refund 1978 Excise Tax Rescinded	16.50
Refund 1978-79 Real Estate Tax	1,062.80
1977 Excise Tax Refund	112.40
Refund General Government	156.50
Refund General Government Elderly	152.93
Refund Town Clerk Incidentals	20.40
Refund Computer Rental ABD Supplies	115.50
Refund Treasurer and Collector Incidentals	1,600.37
Refund Assessors Incidentals	10.20
Refund Election and Registration Incidentals	60.48
Refund Finance Commission Incidentals	200.00
Refund Municipal Building	99.20
Refund Police Salaries	1,674.06
Refund Police Incidentals	443.44
Refund Maint. and Control of Traffic	1,585.00
Refund Fire Incidentals	114.32
Refund Fire Dept. Salaries	189.60
Refund Maint. Police and Fire Station	494.44
Refund Dog Officers Salary	130.66
Refund Board of Health Salaries Account	1,298.92
Refund Health Incidentals	92.40
Refund Public Works Labor	1,191.20
Refund Public Works Sick Leave	288.40
Refund Public Works Longevity	200.00
Refund Public Works Salaries	978.93
Refund Public Works Overtime	249.61
Refund Public Works Vacations 166	2,188.32

Refund Workmens Compensation	744.21
Refund Public Works Garage 170	25.60
Refund Highway Maintenance	612.13
Refund Veterans Incidentals 232	1,812.52
Refund School Administration Salaries	9,093.22
Refund School Administration Expense	2.94
Refund School Instruction Salaries	15,819.38
Refund School Instruction Supplies	34.78
Refunds Auxiliary Agencies Incidentals	583.87
Refund School Cafeteria Salaries	286.55
Refund Reimb. of Telephone Calls	8.01
Refund School Continuing Fees and Service	8.04
Refund School Utilities	1.44
Refund School Maint. Buildings	1,273.21
Refund School Maint. of Grounds	1,850.65
Refund School Lunch Revolving	1,087.30
Refunds School Music Revolving	48.00
Refund Teachers Retirement Fund	57.65
Refund Reimb. of Vandalism Sr. High	0.00
Refund Special Educ. 766	845.93
Refund Recreation Salaries	597.10
Refund Recreation Incid.	91.97
Refund Library Inc.	238.56
Refund Light 900	44.30
Refund Light Salaries	561.30
Refund Light Administration	10.82
Refund Light 588	20.00
Refund Water Maintenance 315	350.00
Refund Water House Connections 317	50.77
Refund Cemetery Incidentals	139.05
Refund 1977-78 4th of July Celebration	2,450.00
Refund 1975-76 4th of July Celebration	825.00
Refund Electric Deposit	0.00
Refund Insurance 333	10,228.50
Refund Group Insurance 334	10,019.90
Taxes and Bond Deductions	
Federal Taxes	2,300,256.17
State Taxes	682,868.28
Bond Deductions	15,114.50
Total	$82,287,359.14

STATEMENT OF APPROPRIATION BALANCES AS OF JUNE 30, 1979

	Appropriation	Expenditures	Encumbrance	Balance
1978-79 Salary Increases for Town Employees..	372,419.06*	299,748.91*	0.00*	72,670.15*
998		299,748.91†		
Salary of Clerk of Selectmen	14,626.24*	14,626.24*	0.00*	0.00*
168 Salary		14,626.24†		
Selectmen — Other Clerk	9,397.17*	9,397.17*	0.00*	0.00*
121 Personal Service		9,397.17†		
Clerk of Selectmen Steno Services	1,500.00*	632.90*	0.00*	867.10*
150 Steno Services		632.90†		
Selectmen — Personal Expense	200.00*	152.00*	0.00*	48.00*
1 Dues & Expenses		152.00†		
Selectmen's New Equipment	275.00*	0.00*	110.90*	164.10*
Selectmen Collective Bargaining Agent		2,970.00†		
195 Bargaining Agent	3,000.00*	2,970.00*	0.00*	30.00*
Selectmen Longevity Pay	100.00*	100.00*	0.00*	0.00*
162 Longevity Pay		100.00†		
General Government Incidentals	14,070.00*	13,888.87*	0.00*	181.13*
2 Advertising		1,594.26†		
17 Trans. Committee		22.00†		
42 Town Meeting Expense		2,761.230		
100 Other Expenses		6,260.910		
101 Office Supplies		1,288.13†		
105 Postage		247.00†		
106 Printing & Paper		946.34†		
183 Telephone		769.00†		
General Government Legal Services	8,000.00*	7,251.10*	0.00*	748.90*
998		7,251.10†		
Gen. Govt. Incidentals Guild School Security..	5,000.00*	0.00*	0.00*	5,000.00*
Council on Aging	10,500.00*	10,499.02*	0.00*	0.98*

Statement of Appropriation Balances as of June 30, 1979—Continued

	Appropriation	Expenditures	Encumbrance	Balance
100 Other Expenses		228.61†		
101 Office Supplies		207.97†		
105 Postage		911.26†		
114 Up-keep Church Center		800.00†		
115 Mini-Bus Transportation		858.75†		
118 Art asnd Crafts		462.71†		
168 Salary		3,477.72†		
183 Telephone		295.00†		
184 Transportation		3,257.00†		
Print Town Report	9,840.74*	9,840.74*	0.00*	0.00*
2 Advertising		17.64†		
106 Printing & Paper		9,823.10†		
Computer Rental & Supplies Gen. Govt.	40,850.00*	38,873.23*	0.00*	1,976.77*
117 Computer Service		38,873.23†		
Computer Management Contract Gen. Govt.	149,000.00*	122,087.76*	0.00*	26,913.24*
117 Computer Service		122,087.76†		
Norfolk Mental Health Assoc. Gen. Govt.	15,500.00*	15,481.50*	0.00*	18.50*
998		15,481.50†		
Blasenak Memorial	1,000.00*	947.05*	0.00*	52.95*
998		947.05†		
So. Norfolk Cty. Assoc. Ret. Citizens Gen. Govt.	15,658.00*	15,657.96*	0.00*	0.04*
998		15,657.96†		
Town Clerk and Accountant Salary	27,822.23*	27,779.28*	0.00*	42.95*
168 Salary		27,779.28†		
Town Clerk and Accountant Personal Service	105,492.33*	95,208.85*	0.00*	10,283.48*
121 Personal Service		95,208.85†		
Town Clerk and Acountantc Incidentals	11,500.00*	10,456.57*	0.00*	1,043.43*
1 Dues & Expenses		594.55†		

14	Copy Machie Snupplies		312.17†		
15	Binding		359.00†		
16	Copy Machine Rental		543.39†		
51	Accounting Forms		1,514.75†		
100	Other Expenses		150.50†		
101	Office Supplies		1,773.32†		
105	Postage		1,054.00†		
106	Printing & Paper		142.75†		
137	Repairs Equipment		2,735.66†		
183	Telephone		1,235.65†		
184	Transportation		40.83†		
Town Clerk and Accountant New Equip.		1,150.00*	1,105.30*	0.00*	44.70*
10	New Equipment		1,105.30†		
Town Clerk and Accountant Longevity		800.00*	800.00*	0.00*	0.00*
162	Longevity Pay		800.00†		
Rental of Accounting Machine		6,324.00*	3,162.58*	0.00*	3,161.42*
63	Hired Equipment		3,162.58†		
General Manager Salary		37,448.54*	36,727.22*	0.00*	721.32*
168	Salary		36,727.22†		
General Manager Personal Service		73,608.74*	63,558.49*	0.00*	10,050.25*
121	Personal Service		63,558.49†		
General Manager Incidentals		6,800.00*	6,217.48*	0.00*	582.52*
1	Dues & Expenses		397.81†		
62	HeatHeat Light Water		14.50†		
100	Other Expenses		731.57†		
101	Office Supplies		1,364.58†		
105	Postage		1,501.22†		
106	Printing & Paper		376.20†		
137	Repairs Equipment		46.20†		
183	Telephone		1,641.10†		

Statement of Appropriation Balances as of June 30, 1979—Continued

	Appropriation	Expenditures	Encumbrance	Balance
184 Transpotration		144.30†		
General Manager New Equipment	325.00*	215.55*	0.00*	109.45*
10 New Equipment		215.55†		
General Manager Longevity Pay	700.00*	641.61*	0.00*	58.39*
162 Longevity Pay		641.61†		
Treasurer and Collector Salary	24,820.32*	24,820.32*	0.00*	0.00*
168 Salary		24,820.32†		
Treasurer and Collector Personal Service	120,704.67*	113,919.17*	0.00*	6,785.50*
121 Personal Service		113,919.17†		
Treasurer and Collector Incidentals	20,537.50*	19,257.19*	649.00*	631.31*
1 Dues & Expenses		425.48†		
2 Advertising		22.40†		
15 Binding		161.39†		
101 Office Supplies		901.03†		
105 Postage		9,032.14†		
106 Printing & Paper		3,132.34†		
117 Computer Service		1,250.00†		
133 Recording Fees		69.50†		
134 Rent Sealer Meter		340.02†		
137 Repairs Eqnipment		864.14†		
143 Safe Deposit Box		12.50†		
152 Surety Bonds		1,908.00†		
153 Services Fees		224.63†		
183 Telephone		893.37†		
184 Transportation		20.25†		
Treasurer & Collector New Equipment	500.00*	249.30*	0.00*	250.70*
10 New Equipment		249.30†		
Foreclosures of Tax Titles	4,000.00*	318.00*	0.00*	3,682.00*

121 Personal Service		88.00†		
998		230.00†		
Certification of Bonds and Notes	20,000.00*	0.00*	0.00*	20,000.00*
Treasurer & Collector Longevity Pay	900.00*	866.65*	0.00*	33.35*
162 Longevity Pay		866.65†		
Treasurer's Collection Expense Account	152.50*	152.50*	0.00*	0.00*
998		152.50†		
Assessors Salaries	23,901.69*	23,719.20*	0.00*	182.49*
168 Salary		23,719.20†		
Assessors Personal Services	43,815.27*	42,126.20*	0.00*	1,689.07*
121 Personal Service		42,126.20†		
Assessors Incidentals	7,800.00*	7,739.19*	0.00*	60.81*
1 Dues & Expenses		684.62†		
32 Abstracts - Deeds		474.05†		
101 Office Supplies		1,763.87†		
105 Postage		875.00†		
106 Printing & Paper		846.65†		
117 Computer Service		1,825.00†		
183 Telephone		555.00†		
184 Transportation		715.00†		
Expenses of Defense of Assessors	9,100.00*	7,583.60*	0.00*	1,516.40*
8 Legal Services		7,583.60†		
Assessors Legal Services for Ch. 766 Inquiry	1,000.00*	287.15*	0.00*	712.85*
998		287.15†		
Assessors Longevity Pay	100.00*	100.00*	0.00*	0.00*
162 Longevity Pay		100.00†		
Town Engineers Salary	26,002.23*	26,002.23*	0.00*	0.00*
168 Salary		26,002.23†		
Engineering Personal Services	59,982.78*	57,276.25*	0.00*	2,706.53*
121 Personal Service		57,276.25†		

Statement of Appropriation Balances as of June 30, 1979—Continued

		Appropriation	Expenditures	Encumbrance	Balance
Engineering Incidentals		4,310.00*	4,219.99*	0.00*	90.01*
10	New Equipment		440.41†		
100	Other Expenses		138.22†		
101	Office Supplies		928.08†		
107	Plans & Blueprints		734.59†		
137	Repairs Equipment		197.89†		
183	Telephone		635.00†		
184	Transportation		1,145.80†		
Engineering New Equipment		6,415.00*	6,015.00*	0.00*	400.00*
10	New Equipment		6,015.00†		
Legal Eng. Appraisal Sumner St. Area		2,000.00*	0.00*	0.00*	2,000.00*
Engineering Longevity Pay		400.00*	400.00*	0.00*	0.00*
162	Longevity Pay		400.00†		
Board of Registrars Salaries		3,400.00*	3,400.00*	0.00*	0.00*
168	Salary		3,400.00†		
Election and Registration Salaries		10,341.80*	10,341.80*	0.00*	0.00*
121	Personal Service		10,341.80†		
Election and Registration Incidentals		62,800.00*	52,905.85*	773.60*	9,120.55*
2	Advertising		1,020.90†		
34	PWD Trucks - Wages		1,583.57†		
79	Food Elections		2,468.82†		
100	Other Expenses		1,174.43†		
101	Office Supplies		836.26†		
105	Postage		598.00†		
106	Printing & Paper		185.60†		
109	Print Ballots		3,385.85†		
110	Voting/Street Lists		1,927.80†		
121	Personal Service		5,973.01†		

122	S&W Election Officer		15,001.75†		
123	Assistant Registrars		6,254.57†		
129	Police Wages		5,825.13†		
135	School Janitors		6,429.66†		
137	Repairs Equipment		240.50†		
Town Counsel	Salary	20,087.15*	20,086.68*	0.00*	0.47*
168	Salary		20,086.68†		
Town Counsel	Incidentals	10,800.00*	5,800.00*	0.00*	5,000.00*
100	Other Expenses		2,086.07†		
101	Office Supplies		446.84†		
105	Postage		131.19†		
150	Steno Services		2,608.50†		
183	Telephone		527.40†		
Town Counsel	Legal Services Special Counsel	3,500.00*	3,289.70*	0.00*	210.30*
8	Legal Services		3,289.70†		
Finance Commission	Incidentals	19,195.00*	15,930.63*	1,525.00*	1,739.37*
30	C.P.A. Auditors		3,500.00†		
101	Office Supplies		406.63†		
101	Office Supplies		2,590.70†		
105	Postage		6,745.80†		
106	Printing & Paper		107.50†		
150	Steno Services		2,580.00†		
Board of Appeal	Zoning Laws	11,901.16*	11,886.22*	0.00*	14.94*
1	Dues & Expenses		48.79†		
8	Legal Services		385.00†		
10	New Equipment		1,476.00†		
100	Other Expenses		360.72†		
101	Office Supplies		1,118.58†		
105	Postage		473.75†		
106	Printing & Paper		25.00†		

Statement of Appropriation Balances as of June 30, 1979—Continued

	Appropriation	Expenditures	Encumbrance	Balance
121 Personal Service		7,114.18†		
150 Steno Services		884.20†		
Board of Appeal Building By-Laws	250.00*	55.00*	0.00*	195.00*
150 Steno Services		55.00†		
Planning Board Incidentals	8,060.00*	2,337.53*	135.00*	5,587.47*
2 Advertising		201.85†		
100 Other Expenses		94.60†		
101 Office Supplies		17.64†		
106 Printing & Paper		336.30†		
107 Plans & Blueprints		179.64†		
150 Steno Services		1,507.50†		
Municipal Building Personal Services	38,537.11*	38,537.11*	0.00*	0.00*
121 Personal Service		38,537.11†		
Municipal Building Incidentals	32,075.00*	31,451.63*	0.00*	623.37*
20 Contract Work		610.87†		
62 Heat Light Water		14,508.55†		
73 Custodial Supply		6,005.68†		
100 Other Expenses		535.51†		
136 Repairs Buildings		2,285.55†		
137 Repairs Equipment		176.45†		
154 Care of Grounds		1,055.00†		
183 Telephone		6,274.02†		
Maint. Municipal Building Longevity Pay	300.00*	300.00*	0.00*	0.00*
162 Longevity Pay		300.00†		
Maint. & Repair of Municipal Building	14,550.00*	2,491.17*	70.00*	11,988.83*
136 Repairs Buildings		2,491.17†		
Civil Defense	2,450.00*	2,314.72*	0.00*	135.28*
6 Ammunition Auxiliary Police		123.20†		

10 New Equipment		219.18†		
13 Car Allowance		267.62†		
100 Other Expenses		1,423.32†		
105 Postage		7.50†		
183 Telephone		223.90†		
184 Transportation		50.00†		
New Industries Committee	1,250.00*	834.24*	0.00*	415.76*
100 Other Expenses		551.74†		
106 Printing & Paper		7.50†		
150 Steno Services		275.00†		
Police Longevity Pay	6,500.00*	6,074.10*	0.00*	425.90*
162 Longevity Pay		6,074.10†		
Police Special Detail Revolving	0.00*	151,284.30*	0.00*	151,284.30c
121 Personal Service		151,284.30†		
Police Salaries	964,747.16*	964,747.16*	0.00*	0.00*
121 Personal Service		964,747.16†		
Police Salaries Specials	143,949.75*	143,949.75*	0.00*	0.00*
121 Personal Service		143,949.75†		
Police Annuities and Pensions	39,549.09*	38,966.41*	0.00*	582.68*
121 Personal Service		38,966.41†		
Police Salaries Traffic Supervisors	45,626.70*	45,065.04*	0.00*	561.66*
121 Personal Service		45,065.04†		
Police Department Paid Holidays	41,717.76*	41,717.76*	0.00*	0.00*
121 Personal Service		41,717.76†		
Police Department Incentive Program	10,360.50*	10,360.50*	0.00*	0.00*
121 Personal Service		10,360.50†		
Police Department Incidentals	94,400.00*	83,351.29*	7,365.42*	3,683.29*
1 Dues & Expenses		644.25†		
18 Cleaning Uniforms		1,536.85†		
52 School - Officers		8,504.94†		

Statement of Appropriation Balances as of June 30, 1979—Continued

		Appropriation	Expenditures	Encumbrance	Balance
96	Uniforms Traffic Supervisors ...		18.28†		
100	Other Expenses		1,797.90†		
101	Office Supplies		2,658.09†		
105	Postage		603.00†		
106	Printing & Paper		3,449.88†		
112	Photographs		1,140.24†		
113	Medical Services		6,604.50†		
137	Repairs Equipment		3,749.19†		
150	Steno Services		59.00†		
155	Food Prisoners		197.74†		
183	Telephone		12,990.46†		
184	Transportation		39,396.97†		
Police Department New Uniforms		12,250.00*	10,151.78*	983.10*	1,115.12*
111	New Uniforms		10,151.78†		
Maintenance & Control of Traffic		32,800.00*	31,047.01*	548.60*	1,204.39*
20	Contract Work		5,958.30†		
62	Heat Light Water		7,032.83†		
100	Other Expenses		464.57†		
121	Personal Service		2,712.67†		
137	Repairs Equipment		14,207.04†		
157	Traffic Signs		671.60†		
Maintenance Police & Fire Building		38,662.00*	38,160.29*	0.00*	501.71*
10	New Equipment		75.00†		
62	Heat Light Water		20,681.55†		
73	Custodial Supply		4,950.05†		
121	Personal Service		6,671.68†		
136	Repairs Buildings		15.50†		
137	Repairs Equipment		5,647.76†		

154 Care of Grounds		118.75†		
Maint. Police & Fire New Equipment	8,813.75*	6,939.91*	0.00*	1,873.84*
10 New Equipment		6,939.91†		
Fire Department Salaries	885,000.80*	882,006.17*	0.00*	2,994.63*
121 Personal Service		882,006.17†		
Fire Dept. Overtime & Recall Pay	31,858.35*	31,275.64*	0.00*	582.71*
121 Personal Service		31,275.64†		
Fire Dept. Annuities & Pensions	59,374.60*	59,283.19*	0.00*	91.41*
121 Personal Service		59,283.19†		
Fire Dept. Paid Holidays	50,350.93*	39,996.61*	0.00*	10,354.32*
121 Personal Service		39,996.61†		
Fire Incidentals	67,366.89*	62,510.47*	4,259.90*	596.52*
1 Dues & Expenses		328.50†		
2 Advertising		265.83†		
43 Rental Equip. & Personnel		4,805.96†		
71 Insurance		2.00†		
76 Laundry		3,503.36†		
82 Maintenance Radios		61.50†		
100 Other Expenses		454.80†		
101 Office Supplies		1,079.23†		
102 Equip. - Operations		7,581.06†		
105 Postage		240.00†		
106 Printing & Paper		421.65†		
113 Medical Services		15,275.74†		
121 Personal Service		457.40†		
137 Repairs Equipment		10,840.06†		
138 Repairs Aux. Equipment		4,825.30†		
139 New Fire Hoses		563.80†		
183 Telephone		2,605.56†		
184 Transportation		158.72†		

Statement of Appropriation Balances as of June 30, 1979—Continued

	Appropriation	Expenditures	Encumbrance	Balance
196 Protective Clothing		9,040.00†		
Fire Subs Vacancy Leave	33,954.04*	33,905.93*	0.00*	48.11*
121 Personal Service		33,905.93†		
Fire Dept. Subs Union Leave	3,060.12*	3,060.12*	0.00*	0.00*
121 Personal Service		3,060.12†		
Fire Dept. Incentive Pay	4,339.00*	4,285.00*	0.00*	54.00*
121 Personal Service		4,285.00†		
Fire Salaries Inactive Members	43,054.60*	35,960.20*	0.00*	7,094.40*
121 Personal Service		35,960.20†		
Fire Emergency Medical Training	9,500.00*	6,735.01*	0.00*	2,764.99*
121 Personal Service		6,735.01†		
Fire Longevity Pay	6,500.00*	5,854.16*	0.00*	645.84*
121 Personal Service		5,854.16†		
Fire Dept. Subs Injured Leave	40,548.22*	37,641.29*	0.00*	2,906.93*
121 Personal Service		37,641.29†		
Fire Dept. Subs Vacation Leave	97,993.35*	90,458.22*	0.00*	7,535.13*
121 Personal Service		90,458.22†		
Fire Dept. Subs Sick Leave	48,542.27*	46,118.04*	0.00*	2,424.23*
121 Personal Service		46,118.04†		
Fire Salary Jr. Clerk & Stenographer	4,698.58*	4,698.20*	0.00*	0.38*
121 Personal Service		4,698.20†		
Fire Subs Retirement Leave	2,015.00*	502.76*	0.00*	1,512.24*
121 Personal Service		502.76†		
Fire Dept. New Uniforms	2,000.00*	1,992.00*	0.00*	8.00*
111 New Uniforms		1,992.00†		
Fire Dept. New Equipment	26,000.00*	24,580.22*	444.40*	975.38*
10 New Equipment		24,580.22†		
100 Other Expenses		33.75†		

Maintenance of Fire Alarm	7,900.00*	6,069.37*	7.63*	1,823.00*
19 Fire Alarm Equipment		1,076.44†		
62 Heat Light Water		1,676.74†		
78 Fire Alarm Maintenance		759.40†		
121 Personal Service		2,556.79†		
Replace Fire Base Radio Station	4,000.00*	0.00*	3,765.50*	234.50*
Inspector of Animals Salary	400.00*	400.00*	0.00*	0.00*
121 Personal Service		400.00†		
Dog Officer Salary	4,700.00*	4,699.92*	0.00*	0.08*
121 Personal Service		4,699.92†		
Dog Officer Incidentals	4,200.00*	3,475.65*	49.35*	675.00*
2 Advertising		39.84†		
100 Other Expenses		2,199.97†		
137 Repairs Equipment		556.84†		
183 Telephone		129.00†		
184 Transportation		550.00†		
Street Lighting	125,000.00*	125,000.00	0.00*	0.00*
998		125,000.00†		
Building Inspector Salary	21,569.37*	21,569.37*	0.00*	0.00*
168 Salary		21,569.37†		
Building Inspector Salary of Sub	1,571.29*	173.10*	0.00*	1,398.19*
121 Personal Service		173.10†		
Temp. Local Inspector	2,100.00*	2,100.00*	0.00*	0.00*
121 Personal Service		2,100.00†		
Building Inspector Salary of Clerk	9,397.17*	9,397.17*	0.00*	0.00*
121 Personal Service		9,397.17†		
Building Inspector Incidentals	4,025.00*	3,755.06*	0.00*	269.94*
1 Dues & Expenses		218.50†		
100 Other Expenses		357.33†		
101 Office Supplies		754.09†		

Statement of Appropriation Balances as of June 30, 1979—Continued

	Appropriation	Expenditures	Encumbrance	Balance
105 Postage		135.00†		
106 Printing & Paper		152.14†		
183 Telephone		338.00†		
184 Transportation		1,800.00†		
Building Inspector Longevity Pay	100.00*	100.00*	0.00*	0.00*
162 Longevity Pay		100.00†		
Plumbing Inspector Salary	15,079.07*	15,079.07*	0.00*	0.00*
121 Personal Service		15,079.07†		
Plumbing Inspector Incidentals	1,200.00*	1,200.00*	0.00*	0.00*
100 Other Expenses		6.75†		
184 Transportation		1,193.25†		
Sealer of Weights & Measures Salary	5,000.00*	4,999.92*	0.00*	0.08*
168 Salary		4,999.92†		
Sealer of Weights & Measures Incidentals	1,208.00*	1,201.48*	0.00*	6.42*
1 Dues & Expenses		20.00†		
100 Other Expenses		643.48†		
182 Transportation		48.00†		
183 Telephone		25.00†		
184 Transportation		465.00†		
Care of Trees Incidentals	10,000.00*	3,444.00*	4,950.00*	1,606.00*
20 Contract Work		275.00†		
23 Tree Removal		1,950.00†		
100 Other Expenses		19.00†		
187 New Trees		1,200.00†		
Moth Suppression Expenses	1,500.00*	1,000.00*	0.00*	500.00*
20 Contract Work		1,000.00†		
Hydrant Service	12,000.00*	12,000.00*	0.00*	0.00*
33 Hydrant Rental		12,000.00†		

Health Longevity Pay	1,000.00*	1,000.00*	0.00*	0.00*
162 Longevity Pay		1,000.00†		
Board of Health Personal Services	108,093.32*	102,018.02*	0.00*	6,075.30*
1 Salary Public Health Nurses		45,113.92†		
2 Salary of Agent		17,728.83†		
3 Salary of School Dentist		14,774.01†		
4 Salary of Clerk		9,225.60†		
5 Salary of Dental Attendant		9,740.31†		
6 Salary of Retired Dentist		2,712.20†		
7 Salary of Substitute Clerk		25.83†		
9 Sanitation Inspector Pension		997.32†		
10 Salary of Physician		1,000.00†		
11 Salary Eye Clinic Physician		700.00†		
Board of Health Incidentals	8,544.00*	6,947.98*	0.00*	1,596.02*
1 Dues & Expenses		144.00†		
4 Contagious Diseases		1,833.99†		
10 New Equipment		11.20†		
21 Control		138.40†		
35 Dental Supplies		1,143.66†		
83 Agents Car Use		649.92†		
100 Other Expenses		700.35†		
101 Office Supplies		1,361.46†		
140 Nurses Uniforms		425.00†		
183 Telephone		540.00†		
Garbage Removal Contract	48,000.00*	48,000.00*	0.00*	0.00*
53 Garbage Contract		48,000.00†		
Rubbish Collection Incidentals	4,400.00*	4,198.16*	0.00*	201.84*
2 Advertising		171.48†		
197 Materials/Equipment		4,026.68†		
Maintenance of Town Dump	186,800.00*	151,873.51*	0.00*	34,926.49*

Statement of Appropriation Balances as of June 30, 1979—Continued

		Appropriation	Expenditures	Encumbrance	Balance
20	Contract Work		92,177.70†		
137	Repairs Equipment		1,656.00†		
197	Materials/Equipment		58,039.81†		
Particular Sewers		7,500.00*	4,616.42*	0.00*	2,883.58*
20	Contract Work		1,218.00†		
63	Hired Equipment		125.00†		
100	Other Expenses		108.95†		
197	Materials/Equipment		3,165.47†		
Sewer Maintenance		29,000.00*	17,313.84*	0.00*	11,686.16*
20	Contract Work		2,617.87†		
100	Other Expenses		1,859.70†		
197	Materials/Equipment		12,836.27†		
Sewer Construction Pellana Road		1,145.94*	0.00*	1,145.94*	0.00*
Sewer Easements at Pellana Road		2,000.00*	1,106.25*	0.00*	893.75*
100	Other Expenses		950.00†		
150	Steno Services		156.25†		
Drain Maintenance		7,840.00*	7,296.53*	0.00*	543.47*
20	Contract Work		3,222.00†		
100	Other Expenses		1,045.08†		
197	Materials/Equipment		3,029.45†		
Construction of Meadowbrook Drain		43,991.34*	0.00*	36,700.00*	7,291.34*
Highway Maintenance		83,200.00*	30,817.20*	4,479.00*	47,903.80*
3	Asphalt		2,701.48†		
20	Contract Work		9,622.46†		
40	Equipment Repairs		2,539.06†		
100	Other Expenses		2,273.85†		
159	Sidewalks/Curbs		47.63†		
160	Maintenance Street Signs		3,068.19†		

199 Other Materials		10,564.53†		
Snow & Ice Removal	100,000.00*	70,677.80*	0.00*	29,322.20*
20 Contract Work		565.00†		
40 Equipment Repairs		7,751.19†		
63 Hired Equipment		21,344.56†		
100 Other Expenses		5,555.60†		
121 Personal Service		73.32†		
161 Sand & Salt		35,388.13†		
Vacations for Laborers	32,529.00*	28,834.64*	0.00*	3,694.36*
121 Personal Service		28,834.64†		
Pensions for Laborers	15,260.01*	10,813.97*	0.00*	4,446.04*
121 Personal Service		10,813.97†		
Permanent Sidewalks	10,000.00*	5,790.43*	545.20*	3,664.37*
20 Contract Work		5,717.80†		
100 Other Expenses		35.28†		
121 Personal Service		37.35†		
Public Works Longevity Pay	4,300.00*	3,766.66*	0.00*	533.34*
162 Longevity Pay		3,766.66†		
Garage Maintenance and Operations	35,000.00*	34,221.79*	357.85*	420.36*
40 Equipment Repairs		12,739.54†		
61 Gas & Oil		18,091.03†		
71 Insurance		8.00†		
100 Other Expenses		1,881.69†		
197 Materials/Equipment		1,131.80†		
198 Repairs Sweeper		369.73†		
Sick Leave Public Works Dept.	31,000.00*	31,000.00*	0.00*	0.00*
121 Personal Service		31,000.00†		
Public Works Salaries & Wages	99,152.70*	96,313.06*	0.00*	2,839.64*
121 Personal Service		96,313.06†		
Public Works Incidentals	28,675.00*	26,105.04*	11.00*	2,558.96*

Statement of Appropriation Balances as of June 30, 1979—Continued

		Appropriation	Expenditures	Encumbrance	Balance
1	Dues & Expenses		10.00†		
62	Heat Light Water		14,357.49†		
63	Hired Equipment		4.83†		
100	Other Expenses		1,077.04†		
101	Office Supplies		911.09†		
136	Repairs Buildings		917.51†		
137	Repairs Equipment		218.21†		
161	Sand & Salt		8.00†		
183	Telephone		1,725.27†		
196	Protective Clothing		6,875.60†		
Workmens Compensation		66,822.04*	59,865.80*	0.00*	6,956.24*
88	Workmens Compensation		59,865.80†		
Public Works Labor		435,845.00*	425,716.45*	0.00*	10,128.55*
137	Rubbish Collection Salary		72,549.11†		
139	Public Dump Salary		13,156.56†		
140	Particular Sewer Salary		2,544.24†		
141	Sewer Maintenance Salary		25,528.76†		
156	Drain Maintenance Salary		21,868.54†		
160	Highway Maintenance Salary		136,340.09†		
162	Snow & Ice Removal Salary		10,752.42†		
169	Garage Maint. & Oper. Salary		27,296.27†		
240	Park Maintenance Salary		12,877.68†		
245	Playground Maint. Salary		13,252.00†		
315	Water Maintenance Salary		85,610.03†		
316	Water Operation Salary		2,903.64†		
317	Water House Connect. Salary		727.44†		
325	Cemetery Maintenance Salary		309.67†		
Public Works Overtime		37,912.27*	36,546.00*	0.00*	1,366.27*

121 Personal Service		36,546.00†		
Welfare Pension	8,381.05*	8,381.05*	0.00*	0.00*
121 Personal Service		8,381.05†		
Veterans Services Salaries	27,125.99*	27,125.99*	0.00*	0.00*
121 Personal Service		27,125.99†		
Veterans Services Incidentals	154,450.00*	108,424.46*	0.00*	46,025.54*
38 Direct Relief		92,784.50†		
39 Drugs & Medicine		1,616.61†		
67 Hospital Costs		5,642.47†		
80 Medical Services		4,873.29†		
87 Medical Supplies		514.02†		
100 Other Expenses		1,365.70†		
101 Office Supplies		518.79†		
105 Postage		66.57†		
149 Vets Agent Reimbursement		538.51†		
183 Telephone		504.00†		
Veterans Services Longevity Pay	100.00*	100.00*	0.00*	0.00*
162 Longevity Pay		100.00†		
Park Maintenance	3,100.00*	2,670.83*	0.00*	429.17*
100 Other Expenses		817.15†		
137 Repairs Equipment		690.12†		
197 Materials/Equipment		1,163.56†		
Palyground Improvement	28,500.00*	15,278.43*	557.50*	12,664.07*
59 Playground Improvement		15,278.43†		
Recreation Salaries	186,342.86*	169,968.56*	0.00*	16,374.30*
121 Personal Service		169,968.56†		
Recreation Incidentals	19,500.00*	15,706.44*	1,001.33*	2,792.23*
100 Other Expenses		2,010.17†		
101 Office Supplies		1,211.94†		
137 Repairs Equipment		7,728.85†		

Statement of Appropriation Balances as of June 30, 1979—Continued

	Appropriation	Expenditures	Encumbrance	Balance
147 Vehicle Replacement		1,788.76†		
183 Telephone		1,888.01†		
184 Transportation		1,078.71†		
Playground Maintenance	63,760.00*	61,590.41*	82.50*	2,087.09*
20 Contract Work		4,648.84†		
22 Chec & Materials		5,275.51†		
62 Heat Light Water		35,631.37†		
76 Laundry		3,100.15†		
100 Other Expenses		787.07†		
136 Repairs Buildings		12,147.47†		
Recreation So. Norfolk County Assoc.	5,500.00*	1,252.00*	0.00*	4,248.00*
998		1,252.00†		
Recreation Longevity Pay	250.00*	250.00*	0.00*	0.00*
162 Longevity Pay		250.00†		
Recreation Handicap & Special Needs	7,158.00*	7,158.00*	0.00*	0.00*
121 Personal Service		5,976.68†		
998		1,181.32†		
Contributory Retirement Fund	607,270.11*	607,270.11*	0.00*	0.00*
1 Dues & Expenses		607,270.11†		
Interest Account	376,135.00*	376,135.00*	0.00*	0.00*
2 Sewerage Loan		307.50†		
4 Electric Light Loan		110,890.00†		
5 School Loan		263,092.50†		
6 Water Loan		1,845.00†		
Maturing Debt	795,000.00*	795,000.00*	0.00*	0.00*
2 Water Loan		30,000.00†		
4 School Loan		525,000.00†		
6 Electric Light Loan		225,000.00†		

7	Sewerage Loan		15,000.00†		
Library LSCS	Title I	0.00*	5,169.04*	0.00*	5,169.04c
998			5,169.04†		
Library Salaries		230,663.02*	230,660.07*	0.00*	2.95*
1	Salary of Director		21,340.80†		
2	Other Professions		63,436.30†		
3	Full Time Library Personnel		85,261.08†		
4	Custodians		22,930.61†		
5	Part Time Assistants		16,993.98†		
6	Overtime (Sunday Service)		4,571.19†		
7	Part Time Custodians		843.00†		
8	Pages		9,383.61†		
9	Security		5,899.50†		
Library Incidentals		85,945.00*	84,987.61*	750.00*	207.39*
1	Dues & Expenses		255.80†		
7	Microfilm		1,283.41†		
12	Books		41,582.83†		
20	Contract Work		217.38†		
25	Petty Cash		50.00†		
54	Film Lending Service		621.13†		
62	Heat Light Water		19,489.46†		
63	Hired Equipment		54.50†		
100	Other Expenses		876.76†		
101	Office Supplies		4,216.15†		
105	Postage		1,260.00†		
106	Printing & Paper		1,480.13†		
120	Periodicals		4,278.22†		
136	Repairs Buildings		324.00†		
137	Repairs Equipment		1,703.57†		
144	Recording Fees		1,054.53†		

Statement of Appropriation Balances as of June 30, 1979—Continued

	Appropriation	Expenditures	Encumbrance	Balance
145 Rebinding		1,982.64†		
150 Steno Services		325.00†		
154 Care of Grounds		3.00†		
183 Telephone		2,200.54†		
184 Transportation		300.00†		
200 Building Supplies		1,428.56†		
Library New Equipment	0.00*	0.00*	0.00*	0.00*
Library Maint. & Repair Bldgs. & Grounds	7,386.00*	6,763.69*	515.00*	107.31*
136 Repairs Buildings		6,763.69†		
Edna Phillips Memorial Fund	0.00*	2,825.00*	0.00*	2,825.00c
998		2,825.00†		
Alice H. Plimpton Trust Fund Income	0.00*	2,301.34*	0.00*	2,301.34c
998		2,301.34†		
Library Longevity Pay	500.00*	500.00*	0.00*	0.00*
162 Longevity Pay		500.00†		
Purchase of Electric Energy	7,593,810.40*	6,809,373.02*	0.00*	784,437.38*
555 Purchased Power		6,809,373.02†		
Light Personal Services & Payroll Wages	638,410.69*	608,809.22*	0.00*	29,601.47*
364 Poles & Fixtures		28,037.25†		
365 Overhead Conductors		9,285.36†		
366 Underground Conduits		1,150.80†		
367 Underground Cond. & Devices		1,984.48†		
368 Line Transformers		9,198.10†		
369 Services		11,351.87†		
370 Install Meters		393.05†		
373 Light Signal System		1,824.83†		
580 OPN Supervising Engineer		28,726.83†		
582 Station Expense		70,469.11†		

585	Street & Signal System		17,732.89†		
586	Meter Expense		12,562 70†		
587	Cust. Installation Expense		31,727.89†		
588	Misc Distribution Expense		19,135.64†		
590	Maint. Supervising & Eng.		42,897.97†		
591	Maintenance Structure		443.52†		
592	Maintenance Station Equip.		31,008.10†		
593	Maintenance of Lines		81,117.54†		
594	Maint. Underground Lines		2,235.00†		
596	Maint. St. Lights & Signals		5,295.29†		
597	Maint. Meters Administration ..		118.50†		
902	Meter Reading Expense		44,659.67†		
903	Accounting & Collection		99,106.45†		
905	Misc. Customer Expense		10,583.87†		
920	Admin. General Salaries		33,273.85†		
926	Employee Pension		13,406.66†		
999	.....		1,082.00†		
Light Depreciation	.....	355,000.00*	123,706.39*	186,011.70*	45,281.91*
10	.....		37.02†		
100	Other Expenses		940.29†		
151	Materials - Supplies		32,515.99†		
361	Structures & Improvements		1,385.19†		
362	Station Equipment		527.16†		
363	Store Expenses		675.15†		
364	Poles & Fixtures		188.26†		
365	Overhead Conductors		20,316.19†		
366	Underground Cond. & Devices..		7 959.98†		
367	Underground Cond. & Devices..		2,561.88†		
368	Line Transformers		10,457.93†		
369	Services		59.00†		

Statement of Appropriation Balances as of June 30, 1979—Continued

		Appropriation	Expenditures	Encumbrance	Balance
370	Install. Meters		22,756.44†		
373	Light Signal System		15,338.55†		
391	Office Furniture Equip.		17.52†		
392	Transportation Equipment		6,899.44†		
394	Equipment		790.00†		
397	Communications Equipment		280.40†		
Light Maintenance & Operations		62,060.00*	58,545.58*	3,500.15*	14.27*
567	Rents		1,770.00†		
571			642.94†		
581	Operation Expenses		61.48†		
582	Station Expense		17,839.33†		
583	Overhead Line Expense		252.08†		
584	Underground Line Expense		7,103.07†		
586	Meter Expense		647.10†		
587	Cust. Installation Expense		335.72†		
588	Misc. Distribution Expense		6,026.17†		
590	Maint. Supervising & Eng.		69.51†		
591	Maint. Structure		1,274.75†		
592	Maint. Station Equipment		480.73†		
593	Maint. of Lines		15,826.59†		
594	Maint. Underground Lines		1,822.98†		
595	Maint. Underground Lines		4,304.41†		
597	Maint. Meters Admin.		14.68†		
598	Misc. Plant Maintenance		74.04†		
Light Admin. & General Expense Acc't		381,789.60*	381,292.11*	386.40*	111.09*
902	Meter Reading Expense		1,697.50†		
903	Accounting & Collection		90,629.97†		
905	Misc. Customer Expense		2.95†		

913	Advertising		1,228.15†		
920	Admin. General Salaries		254,076.53†		
921	Office Supplies		2,114.84†		
924	Property Insurance		8,000.00†		
930	Misc. General Expense		3,921.86†		
933	Transportation		19,620.31†		
Water Dept.	Maintenance	49,400.00*	29,955.52*	9,164.56*	10,279.92*
65	Hydrant Material		5,633.40†		
69	Maint. Pump Equip. Ellis		20.05†		
89	Meter Repairs		551.47†		
90	New Meters		9,208.78†		
158	Service Replacement PW		2,208.78†		
164	Street Maint. Materials		3,726.81†		
165	Street Maint. Other		5,197.44†		
194	Water Stock Tool		1,394.51†		
858	Service Maint. Materials		1,945.76†		
867	Meter Parts Replacement		3.45†		
Water Dept.	Operations	25,700.00*	10,874.71*	175.85*	14,649.44*
2	Advertising		258.25†		
44	Electric Service Ellis		4,284.25†		
100	Other Expenses		772.80†		
170	Mat. Street & Prem. Ellis		3,627.70†		
183	Telephone		1,468.52†		
810	Westwood Other Expense		32.50†		
831	Maint. Wells Westwood PW		300.00†		
844	Electric Service Westwood		3.19†		
869	Maint. Pump Mach. Westwood		95.85†		
870	Westwood Maintenance		31.65†		
Water House	Connections	12,000.00*	5,750.51*	392.09*	5,857.40*
20	Contract Work		504.00†		

Statement of Appropriation Balances as of June 30, 1979—Continued

	Appropriation	Expenditures	Encumbrance	Balance
100 Other Expenses		6.00†		
158 Service Replacemet PnW		184.65†		
197 Materials/Equipment		5,055.86†		
Constr. Union & Sumner St. Water Main	4,095.24*	0.00*	4,095.24*	0.00*
Cemetery Maintenance Salaries	155,670.33*	133,856.28*	0.00*	21,814.05*
121 Personal Service		133,856.28†		
Cemetery Mainteannce	35,000.00*	30,566.03*	3,634.89*	799.08*
1 Dues & Expenses		60.00†		
20 Contract Work		422.00†		
62 Heat Light Water		7,966.93†		
63 Hired Equipment		273.00†		
100 Other Expenses		147.10†		
101 Office Supplies		16.79†		
132 Plants & Flowers		2,959.39†		
137 Repairs Equipment		4,144.24†		
183 Telephone		772.69†		
184 Transportation		1,687.34†		
197 Materials/Equipment		12,116.55†		
Cemetery Improvement	42,020.00*	2,191.04*	1,597.50*	38,231.46*
20 Contract Work		1,512.50†		
121 Personal Service		198.54†		
197 Materials/Equipment		480.00†		
Anna Day Memorial Fund	0.00*	225.00*	0.00*	225.00c
998		225.00†		
Cemetery Maint. Longevity Pay	700.00*	700.00*	0.00*	0.00*
162 Longevity Pay		700.00†		
Guild School Committee	200.00*	0.00*	0.00*	200.00*
Norfolk Tennis Club Payment per Court	0.00*	751.60*	0.00*	751.60c

998		751.60†		
Unpaid Bills Incurred prior to 6-30-78	97,403.59*	97,304.42*	0.00*	99.17*
998		97,304.42†		
Infiltration & Inflow Wastewater Study	25,000.00*	14,770.13*	3,000.00*	7,229.87*
998		14,770.13†		
Fire Ambulance Study Committee	250.00*	144.62*	0.00*	105.38*
998		144.62†		
Sumner Union Street Land Appraised	250.00*	250.00*	0.00*	0.00*
998		250.00†		
Unemployment Compensation	18,000.00*	15,007.59*	0.00*	2,992.41*
998		15,007.59†		
Trust Account	0.00*	17,693.80*	0.00*	17,693.80c
1 Refund Electric Light Rates ...		1,649.27†		
2 Refund Electric Light Deposits.		15,193.49†		
3 Refund Credit Interest		851.04†		
Agency Account	0.00*	4,552,233.95*	0.00*	4,552,233.95c
1 Federal Tax Deductions		2,300,853.76†		
2 State Tax Deductions		681,989.92†		
3 Group Insurance Commission ..		2,584.57†		
5 Operating Deficit MBTA		461,900.00†		
6 Auditing Municipal Acct. Tax ..		41,265.17†		
7 Met. Air Pollution Control Dis...		2,363.71†		
8 MDC Sewer Assessment		307,446.04†		
9 Norfolk Cty. Moqsuito Project..		13,870.00†		
11 State Park Assessment		136,214.17†		
12 MDC Water Constr. Charge		344,022.72†		
13 Retirement Expense		764.80†		
14 Maint. Area Planning Council..		4,540.82†		
15 Billing Chg. 1971 Motor Veh. Tax		3,350.40†		
16 Dog Licenses to County		3,520.35†		

Statement of Appropriation Balances as of June 30, 1979—Continued

	Appropriation	Expenditures	Encumbrance	Balance
17 Sporting Licenses to State		7,990.95†		
18 County Tax		239,556.57†		
Investment Account	0.00*	47,386,479.00*	0.00*	47,386,479.00c
2 Surplus Revenue		45,127,000.00†		
3 Cemetery Perp. Care Bequest ..		396,676.84†		
4 Stabilization Fund Income		90,483.20†		
5 Edna Phillips Memorial Fund ..		150,204.61†		
6 Edison Funds		72,928.94†		
10 Electric Light		30,000.00†		
11 Stabilization Fund		1,313,893.52†		
13 Cemetery Perp. Care Fd. Income		149,508.74†		
1 Parking Meter Fund		56,783.15†		
Refund Account	0.00*	102,753.83*	0.00*	102,753.83c
2 Cemetery Care of Lots		6.00†		
3 1979 Motor Veh. Excise Tax		8,991.13†		
5 1977-78 Personal Property Tax..		126.84†		
6 1978 Motor Veh. Excise Tax		21,786.45†		
7 1977-78 Real Estate Tax		21,212.56†		
9 1978-79 Real Estate Tax		25,362.46†		
18 Water Rates		1,729.40†		
23 1978-79 Personal Prop. Tax		1,449.50†		
24 1975 Motor Veh. Excise Tax		143.58†		
27 Ambulance		40.00†		
28 1976 Motor Veh. Excise Tax		19.80†		
30 1976-77 Real Estate Tax		18,290.10†		
34 1977 Motor Veh. Excise Tax .. .		2,667.26†		
35 School Account Receivable		928.75†		
Insurance Account	100,418.00*	99,264.32*	0.00*	1,153.68*

71 Insurance		99,264.32†		
Group Insurance Town Appropriation	475,000.00*	437,816.70*	0.00*	37,183.30*
71 Insurance		437,816.70†		
Purchase Savings Bonds	0.00*	15,406.25*	0.00*	15,406.25c
1 Purchase Savings Bonds		15,393.75†		
2 Refunds		12.50†		
Lease of Quarters for Chap. 90 DAV	720.00*	720.00*	0.00*	0.00*
148 Rent Vets Quarters		720.00†		
Lease of Quarters for Amvet Post 153	720.00*	0.00*	0.00*	720.00*
Lease of Quarters for Norfolk Cty. Marine Corps	720.00*	360.00*	0.00*	360.00*
148 Rent Vets Quarters		360.00†		
Lease of Quarters for VFW	720.00*	720.00*	0.00*	0.00*
148 Rent Vets Quarters		720.00†		
Lease of Quarters for Post 70 Amer. Legion	720.00*	540.00*	0.00*	180.00*
148 Rent Vets Quarters		540.00†		
Norwood Airport Comm. Admin. Expense	1,000.00*	931.76*	0.00*	68.24*
100 Other Expenses		587.58†		
101 Office Supplies		184.18†		
150 Steno Services		160.00†		
Christmas Decorations	2,000.00*	2,000.00*	0.00*	0.00*
197 Materials/Equipment		2,000.00†		
Observance of Fourth of July	2,000.00*	2,000.00*	0.00*	0.00*
197 Materials/Equipment		55.00†		
998		1,945.00†		
Carillon Concerts	1,000.00*	15.00*	0.00*	985.00*
166 Services		15.00†		
Estimated Receipts	0.00*	1,533.88*	0.00*	1,533.88c
998		1,533.88†		
Stabilization Fund	100,000.00*	100,000.00*	0.00*	0.00*
998		100,000.00†		

Statement of Appropriation Balances as of June 30, 1979—Continued

	Appropriation	Expenditures	Encumbrance	Balance
Memorial Day Observance	1,400.00*	735.60*	0.00*	664.40*
106 Printing & Paper		265.60†		
132 Plants & Flowers		470.00†		
Conservation Commission	2,000.00*	1,298.14*	349.50*	352.36*
100 Other Expenses		555.13†		
101 Office Supplies		2.20†		
106 Printing & Paper		30.00†		
150 Steno Services		6846.51†		
151 Materials/Supplies		26.20†		
Hosp. Med. & Surg. Exp. for Ret. Police & Fire	1,300.00*	1,246.54*	0.00*	53.46*
998		1,246.54†		
Youth Commission Salary	17,394.53*	17,392.43*	0.00*	2.10*
121 Personal Service		17,392.43†		
Youth Commission Incidentals	1,973.00*	1,761.59*	0.00*	211.41*
100 Other Expenses		42.09†		
101 Office Supplies		19.15†		
106 Printing & Paper		55.00†		
183 Telephone		985.35†		
184 Transportation		660.00†		
Improvement of Roads	54,800.00*	0.00*	0.00*	54,800.00*
Permanent Building Committee	2,000.00*	1,796.25*	0.00*	203.75*
101 Office Supplies		48.16†		
150 Steno Services		1,748.09†		
Blue Hills Reg. Technical School	419,143.00*	400,909.00*	0.00*	18,234.00*
998		400,909.00†		
Withdrawal BC/BS Town Employees	0.00*	246,148.93*	0.00*	246,148.93c
71 Insurance		246,148.93†		
Withdrawal BC/BS School Employees	0.00*	229,301.73*	0.00*	229,301.73c

71 Insurance		229,301.73†		
Court Judgement	0.00*	2,875.63*	0.00*	2,875.63c
998		2,875.63†		
Norwood Historical Commission	100.00*	62.00*	31.00*	7.00*
100 Other Expenses		47.00†		
105 Postage		15.00†		
Norwood Growth Policy Committee	0.00*	0.00*	0.00*	0.00*
Refund to Sundry Accounts	0.00*	70,697.48*	0.00*	70,697.48c
998		70,697.48†		
Reserve Fund	150,000.00*	149,181.37*	0.00*	818.63*
998		149,181.37†		
Assessors New Maps Fed. Revenue Sharing	6,500.00*	6,500.00*	0.00*	0.00*
998		6,500.00†		
Audit of Accounts Fed. Revenue Sharing	10,000.00*	3,500.00*	6,500.00*	0.00*
998		3,500.00†		
Police New Equipment Fed. Revenue Sharing	28,048.50*	17,702.10	1.00*	10,345.40*
998		17,702.10†		
Fire New Equipment Fed. Revenue Sharing	94,075.00*	11,594.75*	82,480.25*	0.00*
998		11,594.75†		
Sewer Constr. Meadow St. Fed. Rev. Sharing	18,300.00*	5,339.70*	0.00*	12,960.30*
998		5,339.70†		
Sewer Constr. Meadowbrook Area Fed Rev. Sh.	110,000.00*	13,588.13*	96,012.79*	399.08*
998		13,588.13†		
Sewer Constr. Pellana R. Fed. Rev. Sharing	28,854.06*	0.00*	28,854.06*	0.00*
Constr. Meadowbrook Drain Fed. Rev. Sharing	3,208.66*	0.00*	0.00*	3,208.66*
Highway Constr. Fed. Revenue Sharing	150,000.00*	244.80*	0.00*	49,755.20*
998		244.80†		
PW New Equipment Fed. Revenue Sharing	125,000.00*	122,614.23*	0.00*	2,385.77*
998		122,614.23†		
Constr. Union & Sumner Sts. Fed. Rev. Sharing	33,904.76*	374.40*	33,530.36*	0.00*

Statement of Appropriation Balances as of June 30, 1979—Continued

	Appropriation	Expenditures	Encumbrance	Balance
998		374.40†		
Water Constr. Fed. Revenue Sharing	132,000.00*	12,200.00*	55,842.43*	63,957.55*
998		12,200.00†		
New Water System Fed. Revenue Sharing	125,000.00*	5,500.00*	20,500.00*	99,000.00*
998		5,500.00†		
Cemetery New Equip. Fed. Revenue Sharing	6,595.00*	5,652.00*	0.00*	943.00*
998		5,652.00†		
Public Works Incid. Anti-Recession	1,373.18*	1,373.18*	0.00*	0.00*
998		1,373.18†		
1977-78 Study of Central Business Dist.	0.00*	0.00*	0.00*	0.00*
1977-78 General Govt. Incidentals	24.05*	0.00*	0.00*	24.05*
1977-78 Gen. Govt. Comm. for Elderly Citizens	866.11*	0.00*	0.00*	866.11*
1977-78 Gen. Govt. Computer Rental & Supplies	660.00*	615.14*	0.00*	44.86*
117 Computer Service		615.14†		
1977-78 Norfolk Cty. Assoc. for Ret. Citizens	0.00*	0.00*	0.00*	0.00*
1977-78 Town Clerk & Accountant Incidentals	260.00*	260.00*	0.00*	0.00*
15 Binding		260.00†		
1977-78 General Manager Incidentals	0.00*	0.00*	0.00*	0.00*
1977-78 General Manager New Equipment	0.00*	0.00*	0.00*	0.00*
1977-78 Treasurer & Collector New Equip.	101.00*	101.00*	0.00*	0.00*
10 New Equipment		101.00†		
1978-79 Assessors Incidentals	401.28*	271.00*	0.00*	130.28*
998		271.00†		
1977-78 Expense of Defense of Assessors	2,695.00*	2,695.00*	0.00*	0.00*
8 Legal Services		2,695.00†		
1977-78 Engineering Personal Services	3,790.00*	0.00*	0.00*	3,790.00*
1977-78 Engineering Incidentals	4,000.00*	4,000.00*	0.00*	0.00*
107 Plans & Blueprints		4,000.00†		

1977-78 Election & Registration Incidentals	3,600.30	3,600.30*	0.00*	0.00*
110 Voting & Street Lists		3,600.00†		
1977-78 Planning Board Incidentals	1,000.00*	0.00*	0.00*	1,000.00*
1977-78 Repair North Window Memorial Hall ..	400.00*	0.00*	0.00*	400.00*
1977-78 Civil Defense	887.16*	887.16*	0.00*	0.00*
10 New Equipment		49.96†		
100 Other Expenses		837.20†		
1977-78 New Industries Committee	0.00*	0.00*	0.00*	0.00*
1977-78 Radar Unit Police Dept.	1,698.00*	1,698.00*	0.00*	0.00*
10 New Equipment		1,698.00†		
1977-78 Police Dept Incidentals	5,769.29*	5,282.21*	203.06*	284.02*
96 Uniforms Traffic Supervisors ...		1,722.98†		
100 Other Expenses		78.80†		
106 Printing & Paper		342.30†		
111 New Uniforms		70.25†		
113 Medical Services		1,622.56†		
137 Repairs Equipment		1,106.00†		
155 Food Prisoners		4.08†		
184 Transportation		335.24†		
1977-78 Police New Equipment	3,673.00*	3,673.00*	0.00*	0.00*
10 New Equipment		3,673.00†		
1977-78 Police Dept. New Uniforms	1,984.72*	1,924.85*	42.69*	17.18*
111 New Uniforms		1,924.85†		
1977-78 Maint. & Control of Traffic	1,899.84*	1,899.84*	0.00*	0.00*
62 Heat Light Water		75.60†		
100 Other Expenses		1,448.12†		
137 Repairs Equipment		376.12†		
1977-78 Purchase & Install New Radio Tower...	23,000.00*	750.00*	750.00*	21,500.00*
998		750.00†		
1977-78 Fire Emergency Med. Training	1,122.27*	0.00*	0.00*	1,122.27*

Statement of Appropriation Balances as of June 30, 1979—Continued

		Appropriation	Expenditures	Encumbrance	Balance
1977-78	Fire Dept. Incidentals	4,262.56*	4,249.36*	7.41*	5.79*
2	Advertising		28.00†		
43	Rental Equip. & Personnel		803.71†		
76	Laundry		303.666†		
100	Other Expenses		145.00†		
101	Office Supplies		217.41†		
102	Equip. & Operations		755.79†		
106	Printing & Paper		27.50†		
137	Repairs Equipment		922.29†		
138	Repair Auxiliary Equipment		1,046.00†		
1977-78	Fire Dept. New Uniforms	2,787.65*	2,779.03*	0.00*	8.62*
111	New Uniforms		2,779.03†		
1977-78	Fire Dept. New Equipment	1,040.99*	1,031.39*	0.00*	9.60*
10	New Equipment		1,031.39†		
1977-78	Maintenance of Fire Alarms	1,400.00*	1,400.00*	0.00*	0.00*
62	Heat Light Water		1,400.00†		
1977-78	Care of Trees Incidentals	4,150.50*	3,,452.50	0.00*	698.00*
23	Tree Removal		3,452.50†		
1977-78	Bd. of Health Personal Services	1,165.44*	1,165.44*	0.00*	0.00*
121	Personal Service		1,165.44†		
1977-78	Particular Sewers	30.00*	30.00*	0.00*	0.00*
197	Materials/Equipment		30.00†		
1977-78	Sewer Maintenance	3,130.00*	330.00*	2,800.00*	0.00*
197	Materials/Equipment		330.00†		
1977-78	Sewer Extension Sumner St.	23,000.00*	0.00*	23,000.00*	0.00*
1977-78	Highway Maintenance	19,188.57*	17,458.39*	1,703.12*	27.06*
3	Asphalt		7,247.88†		
20	Contract Work		1,950.00†		

199	Other Materials		8,260.51†		
1977-78	Snow & Ice Removal	13,958.87*	13,958.87*	0.00*	0.00*
20	Contract Work		10,927.84†		
40	Equipment Repairs		378.95†		
63	Hired Equipment		1,784.18†		
100	Other Expenses		165.44†		
161	Sand & Salt		702.46†		
1977-78	Permanent Sidewalks	4,777.94*	1,079.69*	0.00*	3,698.25*
20	Contract Work		1,079.69†		
1977-78	Garage Maint. & Operations	412.88*	412.27*	0.00*	0.61*
40	Equipment Repairs		412.27†		
1977-78	Public Works Incidentals	95.00*	95.00*	0.00*	0.00*
136	Repairs Buildings		95.00†		
1977-78	Hwy. Constr. Ch. 90 University Ave. Ext.	242,072.21*	0.00*	0.00*	242,072.21*
1977-78	Veterans Services Incidentals	0.00*	0.00*	0.00*	0.00*
1977-78	Park Maintenance	810.21*	524.57*	0.00*	285.64*
42	Town Meeting Expense		505.49†		
197	Materials/Equipment		19.08†		
1977-78	Recreation Incidentals	116.95*	116.95*	0.00*	0.00*
197	Materials/Equipment		116.95†		
1977-78	Playground Maintenance	0.00*	0.00*	0.00*	0.00*
1977-78	Recreation So. Norfolk County Assoc.	1,102.40*	1,102.40*	0.00*	0.00*
162	Longevity Pay		1,102.40†		
1977-78	Bike Path Program	7,500.00*	2,734.14*	0.00*	4,765.86*
998			2,734.14†		
1977-78	Recreation Handicap & Spec. Needs	2,151.15*	866.62*	21.33*	1,263.20*
121	Personal Service		144.00†		
998			722.62†		
1977-78	Library Incidentals	3,016.95*	3,013.86*	0.00*	3.09*
62	Heat Light Water		500.66†		

Statement of Appropriation Balances as of June 30, 1979—Continued

		Appropriation	Expenditures	Encumbrance	Balance
101	Office Supplies		33.20†		
136	Repairs Buildings		680.00†		
137	Repairs Equipment		1,800.00†		
1977-78	Library Mt. & Rep. Bldgs. & Grounds	1,865.00*	1,865.00*	0.00*	0.00*
136	Repairs Buildings		1,865.00†		
1977-78	Purchase of Elec. Energy—Overdraft	0.00*	593,408.05*	0.00*	593,408.05c
555	Purchased Power		593,408.05†		
1977-78	Light Depreciation	208,052.90*	156,621.94*	25,642.33*	25,788.63*
151	Materials & Supplies		48,913.11†		
364	Poles & Fixtures		1,798.62†		
365	Overhead Conductors		1,788.00†		
366	Underground Conduits		12,447.50†		
367	Underground Cond. & Devices		2,708.63†		
368	Line Transformers		53,326.75†		
370	Installation Meters		4,574.81†		
373	Light Signal System		522.52†		
392	Transport Equipment		30,492.00†		
397	Communications Equipment		50.00†		
1977-78	Light Maint. & Operations	640.00*	640.00*	0.00*	0.00*
592	Maint. Station Equipment		640.00†		
1977-78	Light Adm. & Gen. Expense Acct.	41.00*	22.85*	0.00*	18.15*
921	Office Supplies		22.85†		
1977-78	Water Constr. Ellis Wells Fields	113,312.14*	60,431.57*	52,880.57*	0.00*
20	Contract Work		12,164.48†		
998			48,267.09†		
1977-78	Water Dept. Maintenance	3,987.77*	1,406.50*	2,581.27*	0.00*
65	Hydrant Material		798.00†		
69	Maint. Pump Equip. Ellis		101.25†		

89	Meter Repairs		13.75†		
90	New Meters		119.50†		
164	Street Maint. Materials		200.00†		
165	Street Maint. Other		174.00†		
1977-78	Water Dept. Operations	2,868.25*	1,207.29*	0.00*	1,660.96*
89	Maint. Pump Equip. Ellis		532.29†		
170	Maint. Str. & Premises Ellis		675.00†		
1977-78	Water Dept. House Connections	1,887,35*	1,887.35*	0.00*	0.00*
197	Materials/Equipment		1,887.35†		
1977-78	Cemetery Maintenance	8,024.39*	4,732.25*	2,985.13*	307.01*
197	Materials/Equipment		4,432.25†		
202	Oiling & Hot Top		300.00†		
1977-78	Cemetery Improvement	2,556.55*	392.00*	1,508.00*	656.55*
20	Contract Work		392.00†		
1977-78	Improvement of Roads	54,800.00*	29,268.60*	0.00*	25,531.40*
20	Contract Work		29,000.00†		
998			268.60†		
1977-78	Appr. Land Winter St. for Cemetery	0.00*	0.00*	0.00*	0.00*
1977-78	CPR Program Purchase of Mannequins	900.00*	900.00*	0.00*	0.00*
998			900.00†		
1977-78	Observance of Fourth of July	300.00*	300.00*	0.00*	0.00*
19	Bands		300.00†		
1977-78	Conservation Commission	752.00*	300.00*	0.00*	452.00*
100	Other Expenses		300.00†		
1977-78	Lease of Qtrs. for Amvets Post 153	0.00*	0.00*	0.00*	0.00*
1977-78	Lease of Qtrs. for Amer. Leg. Post 70	180.00*	180.00*	0.00*	0.00*
998			180.00†		
1977-78	Memorial Day Observance	312.01*	312.01*	0.00*	0.00*
132	Plants & Flowers		312.01†		
1977-78	Norwood Growth Policy Committee	200.00*	0.00*	0.00*	200.00*

Statement of Appropriation Balances as of June 30, 1979—Continued

	Appropriation	Expenditures	Encumbrance	Balance
1977-78 Town Hall Annex Preliminary Plans ...	3,000.00*	2,750.00*	250.00*	0.00*
998		2,750.**†		
1977-78 Refunds to Sundry Accounts	0.00*	5,950.00*	0.00*	5,950.00c
998		5,950.**†		
1977-78 Police New Equip. Fed. Rev. Sharing ..	28,058.50*	28,058.50*	0.00*	0.00*
998		28,058.50†		
1977-78 Police Salaries Fed. Rev. Sharing	162.96*	0.00*	0.00*	162.96*
1977-78 Highway Constr. Fed. Rev. Sharing	148,612.50*	107,292.39*	0.00*	41,320.11*
998		107,292.39†		
1976-77 Selectmen New Equipment	230.00*	0.00*	230.00*	0.00*
1976-77 Planning Board Land Study	1,500.00*	800.00*	0.00*	700.00*
998		800.00†		
1976-77 Police Dept. New Uniforms	720.04*	719.00*	0.00*	1.04*
111 New Uniforms		719.00†		
1976-77 Sanitary Landfill for Eng. Services	4,000.00*	956.00*	1,644.00*	1,400.00*
998		956.00†		
1976-77 Sewer Construction	14,686.21*	0.00*	14,686.21*	0.00*
1976-77 Permanent Sidewalks	1,445.35*	1,445.35*	0.00*	0.00*
20 Contract Work		1,445.35†		
1976-77 Library Maint. of Bldgs. & Grounds ...	800.00*	0.00*	800.00*	0.00*
1976-77 Light Depreciation	163,036.86*	0.00*	0.00*	163,036.86*
1976-77 Light Maint. & Operations	0.00*	0.00*	0.00*	0.00*
1976-77 Water Dept. Maintenance	7,670.42*	7,470.42*	200.00*	0.00*
164 Street Maint. Materials		7,470.42†		
1976-77 Water Dept. Operations	1,800.00*	950.00*	850.00*	0.00*
69 Maint. Pump Equip. Ellis		950.00†		
1976-77 Cemetery Improvement	2,316.71*	0.00*	1,040.00*	1,276.71*
1976-77 Norwod Airport Comm. Adm. Expense..	242.41*	50.00*	0.00*	192.41*

100 Other Expenses		50.00†		
1976-77 Pedestrian Light Nep. St. & Balch	17,215.72*	9,203.68*	2,461.82*	5,550.22*
998		9,203.68†		
1976-77 Fire Incid. Anti-Recession PL 94-369	131.05*	131.05*	0.00*	0.00*
998		131.05†		
1976-77 Police Incid. Anti-Recession PL 94-369	120.26*	0.00*	120.26*	0.00*
1976-77 Police New Equip. Fed. Rev. Sharing	7,957.86*	7,747.86*	210.00*	0.00*
998		7,747.86†		
1976-77 Drains Constr. Fed. Rev. Sharing	146.20*	146.20*	0.00*	0.00*
998		146.20†		
1976-77 Brook Cleaning Fed. Rev. Sharing	11,339.00*	3,924.79*	0.00*	7,414.21*
998		3,924.79†		
1976-77 Highway Constr. Fed. Rev. Sharing	2,665.35*	2,665.35*	0.00*	0.00*
998		2,665.35†		
1976-77 PWD New Equip. Fed. Rev. Sharing	3,860.00*	1,600.00*	0.00*	2,260.00*
998		1,600.00†		
1976-77 Water Constr. Fed. Rev. Sharing	0.00*	0.00*	0.00*	0.00*
1975-76 Selectmen Microfilming Records	1,500.00*	577.20*	0.00*	922.80*
998		577.20†		
1975-76 Assessors Incidentals	2,469.94*	805.50*	0.00*	1,664.44*
117 Computer Service		805.50†		
Engineers New Equipment	530.00*	0.00*	530.00*	0.00*
1975-76 Maint. & Repair Municipal Bldg.	8,545.00*	1,246.20*	4,025.00*	3,273.80*
136 Repairs Buildings		1,246.20†		
1975-76 Police Dept. Incidentals	654.09*	0.00*	198.74*	455.35*
1975-76 Maint. of Fire Alarms	2,316.68*	1,572.48*	0.00*	744.20*
19		1,572.48†		
1975-76 Sewer Construction	0.00*	0.00*	0.00*	0.00*
1975-76 Drain Maintenance	0.00*	0.00*	0.00*	0.00*
1975-76 Permanent Sidewalks	1,027.00*	0.00*	0.00*	1,027.00*

Statement of Appropriation Balances as of June 30, 1979—Continued

	Appropriation	Expenditures	Encumbrance	Balance
1975-76 Playground Maintenance	0.00*	0.00*	0.00*	0.00*
1975-76 Light Depreciation	201,041.03*	0.00*	0.00*	201,041.03*
1975-76 Light Adm. & General Expense Acct.	0.00*	0.00*	0.00*	0.00*
1975-76 Water Dept. Operations	0.00*	0.00*	0.00*	0.00*
1975-76 Cemetery Improvement	5,901.25*	420.00*	650.00*	4,831.25*
197 Materials/Equipment		70.00†		
998		350.00†		
1975-76 Observance of Fourth of July	0.00*	0.00*	0.00*	0.00*
1975-76 Refunds to Sundry Accounts	0.00*	825.00*	0.00*	825.00c
998		825.00†		
1975-76 Sewer Constr. Fed. Rev. Sharing	1,306.84*	1,306.84*	0.00*	0.00*
998		1,306.84†		
1975-76 Drains Constr. Fed. Rev. Sharing	3,466.00*	616.00*	2,850.00*	0.00*
998		616.00†		
1975-76 Water Constr. Fed. Rev. Sharing	720.46*	720.46*	0.00*	0.00*
998		720.46†		
1974-75 Light Depreciation	92,519.63*	0.00*	0.00*	92,519.63*
1974-75 Cemetery Improvement	598.64*	0.00*	0.00*	598.64*
1974-75 Highway Constr. Fed. Rev. Sharing	29.02*	29.02*	0.00*	0.00*
998		29.02†		
1973-74 Highway Maint. Chapter 90	1,777.75*	1,679.38*	0.00*	98.37*
998		1,679.38†		
1973-74 Light Depreciation	12,107.13*	0.00*	0.00*	12,107.13*
1973-74 Cemetery Improvement	516.96*	0.00*	0.00*	516.96*
1973-74 Constr. Entr. Rd. Pk. Lt. Eng. Exp. End.	0.00*	0.00*	0.00*	0.00*
1973-74 Highway Constr. Fed. Rev. Sharing	179.61*	179.61*	0.00*	0.00*
998		179.61†		
1972 Sewer Construction	0.00*	0.00*	0.00*	0.00*

1972 Drain Construction	0.00*	0.00*	0.00*	0.00*
1972 Light Depreciation	24,759.56*	0.00*	0.00*	24,759.56*
1972 Water Constructon	0.00*	0.00*	0.00*	0.00*
1971 State & Federal Aid to Airport	3,918.80*	0.00*	0.00*	3,918.80*
1971 Light Depreciation	8,613.91*	0.00*	0.00*	8,613.91*
1970 Light Constr. 115 KV Line Borrowed	0.00*	0.00*	0.00*	0.00*
1969 Light Construction Borrowed	5,233.78*	5,133.39*	0.00*	100.39*
366 Underground Conduits		5,133.39†		
1969 Light Constr. 115 KV Line Borrowed	0.00*	0.00*	0.00*	0.00*
1967 Highway Constr. University Ave. Borrowed	22,670.77*	0.00*	0.00*	22,670.77*
School Administration Salaries	981,782.00*	895,085.37*	0.00*	86,696.63*
1 Negotiators Services		388.75†		
2 Superintendent		39,441.51†		
3 Business Manager		23,963.60†		
4 Administrators		359,895.32†		
5 Assistant Superintendents		60,514.48†		
6 Clerk School Committee		2,881.25†		
7 Attendance Officer		1,456.34†		
8 Other Clreks		273,814.15*		
9 Retired Principal		8,683.74†		
10 Retired Superintdent's Spouse		6,683.74†		
11 Salary of Retired Supt.		14,669.71†		
12 Program Administrators		102,496.26†		
School Administration Expense	42,900.00*	41,486.84*	233.86*	1,179.30*
1 Advertising		2,395.21†		
2 Office Supplies		3,142.80†		
3 Other Expense		3,410.40†		
4 Postage		3,553.41†		
5 Printing & Stationery		64.50†		

Statement of Appropriation Balances as of June 30, 1979—Continued

		Appropriation	Expenditures	Encumbrance	Balance
6	Supt. Car Allowance		1,083.29†		
7	School Committee Expense		3,471.71†		
8	Administrators Expense		6,437.01†		
9	Repairs Equipment		326.11†		
10	Telephone		6,146.02†		
11	Utilities		11,109.37†		
13	Petty Cash		347.01†		
School Instruction Salaries		7,270,953.00*	6,812,044.11*	0.00*	458,948.89*
1	SHS Teachers		1,683,579.31†		
2	SHS Retired Teachers		176,325.16†		
3	South JHS Teachers		891,929.38†		
4	North JHS Teachers		837,538.33†		
5	Elementary Teachers		1,667,910.26†		
6	Special Services Teachers		1,054,892.98†		
7	Phys. Handicap Sub. Teachers		87,613.17†		
8	Evening Vocational Teachers		12,524.12†		
9	Vocational Teachers		207,652.20†		
10	Conference Expenses		13,861.41†		
11	Coaching & Music		136,048.74†		
12	Evening Program		13,855.24†		
13	Summer School		19,598.50†		
15	Audubon Society		6,800.00†		
998			1,875.31†		
School Instruction Supplies & Textbooks		190,000.00*	174,204.52*	10,884.04*	4,911.44*
2	Textbooks SHS		15,302.12†		
3	Textbooks North JHS		2,715.84†		
4	Textbooks South JHS		4,025.98†		
5	Textbooks Elementary		31,771.17†		

6	Textbooks Vocational		2,353.57†		
7	Supplies Administration		1,285.10†		
8	Supplies SHS		31,100.08†		
9	Supplies North JHS		16,134.96†		
10	Supplies North JHS		17,136.86†		
11	Supplies Elementary		39,026.71†		
12	Supplies Vocational		7,373.30†		
13	Supplies Summer Workshops		1,267.23†		
14	Supplies Audio Visual		3,935.65†		
15	Pupil Pedsonal Services		341.06†		
99	Supervisor		43.82†		
115			16.69†		
998			374.38†		
School Custodial Salaries		746,515.00*	727,179.69*	0.00*	19,335.31*
1	Supervisor		21,426.34†		
2	Senior High		149,021.11†		
3	North Junior High		77,360.68†		
4	South Junior High		86,872.29†		
5	Vocational		18,154.32†		
6	Elementary		251,857.98†		
7	Building Maint.		43,705.20†		
9	Matron		4,659.36†		
10	Grounds		74,122.41†		
School Custodial Supplies		30,000.00*	28,117.53*	1,762.72*	119.75*
1	Administration		4,320.06†		
2	Senior High		5,231.67†		
3	North Junior High		3,264.45†		
4	South Junior High		2,892.63†		
5	Elementary		10,714.81†		
6	Vocational		1,169.84†		

Statement of Appropriation Balances as of June 30, 1979—Continued

	Appropriation	Expenditures	Encumbrance	Balance
7		524.07†		
School Auxiliary Agency Salaries	84,885.00*	76,926.79*	0.00*	7,958.21*
1 Physicians		6,265.98†		
2 Supervisor Nurses		9,546.39†		
3 Salaries of Nurses		58,602.88†		
6 Lunch Supervision		2,511.54†		
School Auxiliary Agency Incidentals	33,814.00*	26,732.86*	4,727.20*	2,353.94*
1 Library Books		26,587.27†		
16		34.55†		
17		111.04†		
School Continuing Fees and Services	71,990.00*	71,325.06*	514.34*	150.60*
1 Tuitions		16,692.93†		
2 Graduation SHS		2,095.80†		
3 Graduaton Vocational		393.71†		
4 Lease & Supplies		32,287.46†		
5 Testing Program		11,416.06†		
8 Mental Health		992.00†		
9 Insurance		4,417.32†		
10 Dues		2,807.60†		
11 Programming Senior High		222.18†		
School Utilities	480,000.00*	416,691.00*	62,546.81*	762.19*
1 Fuel Vocational SHS		35,847.09†		
3 Fuel Elementary		70,773.32†		
4 Electricity SHS		51,172.35†		
5 Electricity South JHS		78,416.59†		
6 Electricity North JHS		55,292.04†		
7 Electricity Elementary		72,464.40†		
8 Electricity Vocational		6,999.25†		

9	Water SHS		1,107.87†		
10	Water North JHS		820.88†		
11	Elementary		838.60†		
12	Vocatioanl		40.95†		
13	Gas SHS		805.14†		
14	Gas North JHS		205.58†		
15	Gas South JHS		129.14†		
16	Gas Elementary		1,599.33†		
17	Gas Vocational		8,833.71†		
18	Telephone SHS		8,002.54†		
19	Telephone South JHS		4,395.62†		
19	Telephone North JHS		2,753.29†		
21	Elementary		9,952.19†		
22	Vocational		2,788.86†		
23	Water Service JHS		986.35†		
25	Telephone Audio Visual		323.82†		
26	Telephone Pupil Service		1,725.00†		
30			417.09†		
School Maintenance of Buildings		150,000.00*	142,441.79*	3,034.63*	4,523.58*
1	Administration Building		5,958.94†		
2	Senior High		42,614.08†		
3	North Junior High		16,362.88†		
4	South Junor High		17,103.07†		
5	Elementary		52,332.29†		
6	Vocational		7,687.42†		
7	School Trucks		383.11†		
School Equip.	Repairs & Replacements	20,000.00*	12,820.00*	6,219.82*	960.18*
2	Senior High		4,106.92†		
3	North Junior High		2,928.59†		
4	South Junior High		2,309.57†		

Statement of Appropriation Balances as of June 30, 1979—Continued

	Appropriation	Expenditures	Encumbrance	Balance
5 Elementary		924.06†		
6 Vocational		1,287.95†		
7 Audio Visual		1,262.91†		
School Maintenance of Grounds	100,000.00*	47,284.70*	44,120.20*	8,595.10*
1 Loam, Plants, etc.		40,817.00†		
2 Snow Removal		6,467.70†		
School New Equipment	45,046.00*	30,380.11*	10,460.08*	4,205.81*
1 Senior High		16,804.18†		
2 North Junior High		3,697.22†		
3 South Junior High		3,554.74†		
4 Elementary		748.55†		
5 Vocational		4,608.51†		
6 Administration Building		599.13†		
8		367.78†		
School Cafeteria Salaries	116,015.00*	112,920.54*	0.00*	3,094.46*
1 Senior High		28,686.28†		
2 North Junior High		24,747.92†		
3 Balch		2,126.67†		
4 Callahan		13,071.33†		
5 Cleveland		2,032.90†		
6 Oldham		2,070.26†		
7 Prescott		2,048.86†		
8 Willett		2,021.96†		
9 Substitutes		2,303.73†		
10 South Junor High		23,568.91†		
11 Aaron Guild		2,093.45†		
13 Office Clerks		4,645.55†		
14 Hostess		3,475.82†		

998	.....		26.90†		
School Athletic Assoc. Town Funds	.....	90,694.00*	90,192.39*	80.74*	420.87*
1	Conferences & Dues		1,832.55†		
2	Equipment		33,118.37†		
3	Other Expenses		6,127.08†		
4	Officials		12,094.33†		
5	Telephone		2,112.72†		
6	Transportation		16,493.84†		
7	Rent Ice/Pool		13,323.00†		
10	Film		1,150.00†		
11	Insurance		1,429.00†		
121	Salaries		2,511.50†		
School Transportation	.....	271,020.00*	270,447.33*	0.00*	572.67*
1	Pupils		214,234.70†		
2	Others		56,212.63†		
School Out of State Travel	.....	3,000.00*	2,524.78*	0.00*	475.22*
1	Superintendents & Assistants ..		975.27†		
2	Administrators		1,121.87†		
3	Supervisory Heads		427.64†		
766 Education Admin. Special Education	.....	350,450.00*	338,249.25*	12,139.11*	61.64*
603	Instruction Supplies		13,284.05†		
608	Continuing Fees & Services		209,451.99†		
611	Equipment Repairs & Repl.		788.15†		
613	New Equipment		1,768.75†		
616	Transportation		112,956.31†		
School Lunch Counter Revolving Salaries	.....	0.00*	74,442.86*	0.00*	74,442.86c
1	Senior High		18,957.19†		
2	Junior High North		16,536.04†		
3	Balch		1,868.73†		
4	Callahan		7,575.51†		

Statement of Appropriation Balances as of June 30, 1979—Continued

	Appropriation	Expenditures	Encumbrance	Balance
5 Cleveland		1,205.80†		
6 Oldham		1,290.35†		
7 Prescott		1,297.91†		
8 Willett		1,286.30†		
9 Substitutes		2,433.62†		
10 Junior High South		15,757.24†		
11 Aaron Guild		1,261.46†		
13 Office Clerk		2,609.03†		
14 Hostess		2,363.68†		
School Lunch Counter Revolving	0.00*	428,368.21*	16,496.15*	444,864.36c
1 Senior High		102,529.29†		
2 Junior High North		51,685.06†		
3 Junior High South		56,608.31†		
4 Elementary		217,252.16†		
5 Vocational		293.39†		
School Music Fund Revolving	0.00*	50,151.72*	745.75*	50,897.47c
637		313.04†		
998		49,838.68†		
School Aspire Program	0.00*	96,064.98*	85.68*	96,150.66c
998		96,064.98†		
H. O. Peabody Income	0.00*	68,751.81*	0.00*	68,751.81c
9		68,751.81†		
School Teachers Retirement Fund	0.00*	57.65*	0.00*	57.65c
998		57.65†		
Norwood Kiwanis N. A. Booth Scholar. Fund	0.00*	100.00*	0.00*	100.00c
998		100.00†		
Work Incentive Program	0.00*	403.80*	0.00*	403.80c
998		403.80†		

School Music Program Town Funds	47,500.00*	15,501.57*	31,997.73*	0.70*
998		15,501.57†		
School Industrial Arts Fund Special	0.00*	159.20*	0.00*	159.20c
998		159.20†		
H. O. Peabody Lunch Program Revolving	0.00*	57,296.68*	0.00*	57,296.68c
998		57,296.68†		
School Adult Education Revolving	0.00*	10,112.23*	0.00*	10,112.23c
998		10,112.23†		
Education of Handicapped Children	0.00*	54,344.76*	363.00*	54,707.76c
998		54,344.76†		
Mass. ESEA Title II Special Grant	0.00*	137.39*	0.00*	137.39c
998		137.39†		
Mass. ESEA Title IV PL 93-380	0.00*	5,230.73*	14,437.30*	19,668.03c
Vocational Education PL 94-482	0.00*	7,699.22*	27,907.06*	35,606.28c
998		7,699.22†		
ESEA II 89-313 VI Pre-Sch. & Early Outreach	0.00*	1,713.86*	3,062.85*	4,776.71c
998		1,713.86†		
Pr. 8 Career Education Integration	0.00*	5.80*	0.00*	5.80c
998		5.80†		
Mass. ESEA Title II	0.00*	2.97*	0.00*	2.97c
998		2.97†		
Sr. High Renovations for Handicapped	2,500.00*	0.00*	2,500.00*	0.00*
School Housing Needs Committee	100.00*	56.87*	0.00*	43.13*
998		56.87†		
Pulse Inc. Rental	2,700.00*	1,284.00*	1,284.00*	132.00*
998		1,284.00†		
1977-78 School Dept. Consultant	1,280.00*	1,280.00*	0.00*	0.00*
998		1,280.00†		
1977-78 School Administration Salaries	64,676.48*	64,676.48*	0.00*	0.00*
4 Administrators		44,784.16†		

Statement of Appropriation Balances as of June 30, 1979—Continued

		Appropriation	Expenditures	Encumbrance	Balance
8	Other Clerks		6,742.84†		
9	Retired Principal		1,579.76†		
10	Retired Supt. Spouse		1,236.24†		
12	Program Administrators		10,333.48†		
1977-78	School Administration Expense	1,058.12*	1,058.12*	0.00*	0.00*
2	Office Supplies		204.39†		
3	Other Expense		34.59†		
4	Postage		76.86†		
10	Telephone		673.22†		
11	Utilities		69.06†		
1977-78	School Instruction Salaries	377,907.50*	377,907.50*	0.00*	0.00*
1	SHS Teachers		68,547.56†		
2	SHS Retired Teachers		7,121.24†		
3	South JHS Teachers		43,234.68†		
4	North JHS Teachers		48,321.84†		
5	Elementary Teachers		118,223.77†		
6	Special Services Teachers		56,199.89†		
7	Phys. Handicap Sub Teachers		1,625.60†		
9	Vocational Teachers		24,284.50†		
11	Coaching & Music		3,598.42†		
14	Curriculum Workshop		6,750.00†		
1977-78	School Instr. Supplies & Textbooks	6,724.96*	5,973.77*	8.44*	742.75*
2	Textbooks SHS		395.58†		
5	Textbooks Elementary		2,537.07†		
6	Textbooks Vocational		96.75†		
8	Supplies SHS		451.81†		
9	Supplies North JHS		130.20†		
10	Supplies South JHS		44.96†		

11	Spplies Elementary		1,576.06†		
12	Supplies Vocational		73.00†		
13	Supplies Summer Wkds.		668.34†		
1977-78 School	Custodial Supplies	476.60*	476.60*	0.00*	0.00*
1	Administration		70.10†		
2	Senior High		70.12†		
3	North Junior High		70.12†		
4	South Junior High		95.73†		
5	Elementary		166.03†		
6	Vocational		4.50†		
19K77-78 School	Aux. Agency Salaries	4,094.04*	4,094.04*	0.00*	0.00*
1	Physicians		1,193.52†		
2	Supervisor Nurses		1,731.76†		
3	Salaries of Nurses		1,168.76†		
1977-78 School	Aux. Agency Incidentals	4,332.02*	3,520.61*	263.70*	547.71*
1	Library Books		3,520.61†		
1977-78 School	Cont. Fees & Services	5,221.39*	4,072.35*	823.84*	325.20*
2	Graduation SHS		1,082.59†		
3	Graduation Vocational		111.54†		
4	Lease & Supplies		2,723.22†		
6	Data Processing		155.00†		
1977-78 School	Utilities	44,665.45*	37,638.24*	405.63*	6,621.58*
2	Fuel South JHS		9.80†		
3	Fuel Elementary		1,329.86†		
4	Electricity SHS		2,836.42†		
5	Electricity South JHS		10,038.13†		
6	Electricity North JHS		2,623.27†		
7	Electricity Elementary		9,974.99†		
8	Electricity Vocational		1,175.37†		
9	Water SHS		319.13†		

Statement of Appropriation Balances as of June 30, 1979—Continued

		Appropriation	Expenditures	Encumbrance	Balance
10	Water North JHS		419.36†		
11	Elementary		676.82†		
13	Gas Senior High		233.02†		
14	Gas North JHS		94.98†		
15	Gas South JHS		45.57†		
16	Gas Elementary		366.47†		
17	Gas Vocational		328.04†		
18	Telephone SHS		953.34†		
19	Telephone North JHS		835.58†		
20	Telephone South JHS		809.94†		
21	Elementary		2,414.94†		
22	Vocational		753.17†		
23	Water Service JHS		893.88†		
25	Telephone Audio Visual		119.66†		
26	Telephone Pupil Service		386.50†		
1977-78 School	Maint. of Buildings	13,241.18*	7,725.10*	3,440.88*	2,075.20*
1	Administration Building		72.50†		
2	Senior High		913.76†		
3	North Junior High		216.93†		
4	South Junior High		2,959.46†		
5	Elementary		3,131.95†		
6	Vocational		212.85†		
7	School Trucks		217.65†		
1977-78 School	Equip. Repairs & Replacements.	2,988.08*	2,988.08*	0.00*	0.00*
2	Senior High		1,247.73†		
3	North Junior High		91.35†		
6	Vocational		593.75†		
7	Audio Visual		1,055.25†		

1977-78 School Maint. of Grounds	2,438.45*	1,978.74*	387.02*	72.69*
1 Loam, Plants, etc.		1,978.74†		
1977-78 School New Equipment	5,117.03*	5,045.24*	0.01*	71.78*
1 Senior High		2,564.30†		
2 North Junior High		272.77†		
3 South Junior High		320.00†		
5 Vocational		853.06†		
6 Audio Visual		1,035.11†		
1977-78 School Athletic Assoc. Town Fund	372.25*	372.25*	0.00*	0.00*
2 Equipment		372.25†		
1977-78 Sr. High Heat & Ventil. Renovations	55,200.00*	53,485.15*	700.00*	1,014.85*
998		53,485.15†		
1977-78 Pulse Inc. Rental Payments	1,000.00*	1,000.00*	0.00*	0.00*
998		1,000.00†		
1977-78 Repair Roof Jr. High North	23,000.00*	23,000.00*	0.00*	0.00*
998		23,000.00†		
1977-78 Education Admin. Special Education	49.88*	49.88*	0.00*	0.00*
603 Instructon Supplies		49.88†		
1976-77 School Maintenance of Buildings	1,083.00*	1,083.00*	0.00*	0.00*
3 North Junior High		433.00†		
4 South Junior High		650.00†		
1976-77 Renovate SHS - Consult. & Arch. Fee	0.00*	0.00*	0.00*	0.00*
1976-77 Education Admin. Special Education	0.00*	0.00*	0.00*	0.00*
1975-76 Renovations to Sr. High School	30,851.88*	9,132.21*	0.00*	21,719.67*
998		9,132.21†		
1975-76 Install Deluge Showers-Sprinklers Schs.	61,874.75*	0.00*	0.00*	61,874.75*
1975-76 Educ. Admin. Special Educ. Chap. 766	0.00*	0.00*	0.00*	0.00*

1978-79 CASH SUMMARY
June 30, 1979

Cash Balance on hand July 1, 1978			$ 2,988,431.47
Cash Receipts for 1978-79			82,287,359.14
			$85,275,790.61
Cash Payments for 1978-79			82,732,708.91
Balance			$ 2,543,081.70
Cash Invested Balance June 30, 1979			3,268,000.00
Total			$ 5,811,081.70
Federal Revenue Sharing:			
Cash Balances On Hand July 1, 1978:			
For 1973-74 Appropriations	179.61		
For 1974-75 Appropriations	38.02		
For 1975-76 Appropriations	51,422.36		
For 1976-77 Appropriations	47,502.08		
For 1977-78 Appropriations	187,431.23		
For 1978-79 Appropriations	336,882.84	623,456.14	
Federal Revenue Sharing Receipts 1978-79		619,534.56	
		1,242,990.70	
Payments in 1978-79:			
1973-74 Appropriation	179.61		
1974-75 Appropriation	29.02		
1975-76 Appropriation	2,643.30		
1976-77 Appropriation	16,084.22		
1977-78 Appropriation	135,350.89		
1978-79 Appropriation	206,314.34	360,601.38	
Balance Revenue Sharing Funds 6-30-79			$ 882,389.32
Balance Anti-Recession Fiscal Assistance			120.26
Total Cash June 30, 1979			$ 6,693,591.28

TRIAL BALANCE

June 30, 1979

	Debit	Credit
Return on Stabilization Fund		88,000.00
Cash	2,543,081.70	
Cash Invested	3,268,000.00	
Special Cash Federal Revenue Sharing P.L. 92-512		641.17
Special Cash Invested Federal Revenue Sharing	883,030.49	
Cash, Anti-Recessional Fiscal Assistance	120.26	
Federal Revenue Sharing Fund Balance 1978-79		666,675.87
Federal Revenue Sharing Fund Balance 1977-78		52,080.34
Federal Revenue Sharing Fund Balance 1976-77		9,884.21
Federal Revenue Sharing Fund Balance 1975-76		2,850.00
Federal Revenue Sharing Fund Balance 1974-75		9.00
Federal Revenue Sharing Fund Balance Unappropriated		150,889.90
Anti-Recession Fiscal Assistance, 1976-77		120.26
Personal Property Taxes 1974-75	352.00	
Personal Property Taxes 1976-77	336.21	
Personal Property Taxes 1977-78	210.79	
Personal Property Taxes 1978-79	4,479.78	
Real Estate Taxes 1976-77		552.92
Real Estate Taxes 1977-78	20,588.39	
Real Estate Taxes 1978-79	254,380.40	
Real Estate Taxes in Litigation 1960	918.60	
Real Estate Taxes in Litigation 1961	3,512.25	
Real Estate Taxes in Litigation 1962	3,436.65	
Real Estate Taxes in Litigation 1963	3,654.85	
Real Estate Taxes in Litigation 1964	3,763.95	
Real Estate Taxes in Litigation 1965	3,309.60	
Real Estate Taxes in Litigation 1966	2,766.40	
Real Estate Taxes in Litigation 1967	3,016.80	
Real Estate Taxes in Litigation 1968	3,184.40	
Real Estate Taxes in Litigation 1970	3,101.84	
Real Estate Taxes in Litigation 1971	3,557.99	
Real Estate Taxes in Litigation 1972	4,462.66	
Real Estate Taxes in Litigation 1973	4,500.75	
Real Estate Taxes in Litigation 1974	57.21	
Real Estate Taxes in Litigation 1975	725.25	
Real Estate Taxes in Litigation 1976	1,048.84	

TRIAL BALANCE — Continued

	Debit	Credit
Motor Vehicle Excise Taxes 1972	100.38	
Motor Vehicle Excise Taxes 1973	357.15	
Motor Vehicle Excise Taxes 1974	358.03	
Motor Vehicle Excise Taxes 1975	9,118.33	
Motor Vehicle Excise Taxes 1976	20,819.08	
Motor Vehicle Excise Taxes 1977	61,337.54	
Motor Vehicle Excise Taxes 1978	117,928.03	
Motor Vehicle Excise Taxes 1979	407,947.12	
Water Liens added to 1978-79 Taxes	470.33	
Water Liens added to 1977-78 Taxes	380.57	
Tax Title Redemptions	144,025.32	
Tax Title Possessions	22,584.53	
Accounts Receivable:		
State Aid to Highways	219,052.72	
County Aid to Highways	41,569.42	
Real Estate	1,678.78	
Permanent Sidewalk	55.65	
Cemetery Care of Lots	39,338.50	
General Government	5,243.53	
Health	1,063.50	
Highways	2,443.84	
Police	5,860.20	
Fire Ambulance	27,001.07	
Fire Department	487.60	
Sanitation	1,900.93	
Schools	17,398.65	
Welfare	1,843.12	
Assistance to Aged Citizens	554.53	
Public Dumps	5,091.00	
Electric Light Rates	1,115,919.05	
Electric Light Accounts Receivable	24,615.36	
Water Rates	150,743.55	
Water Accounts Receivable	4,816.42	
Parking Meters	12.88	
Cemetery Interment Fees	145.00	
Cemetery Sale of Lots & Graves	3,295.00	
Cemetery Perpetual Care	614.50	
Aid to Airports Acct. Rec. 1969	61,293.45	
Aid to Airports Acct. Rec. 1971	4,529.10	
Revenue Appropriations		3,178,292.20
Federal Tax Deductions		162.79
State Tax Deductions		60.40
Purchase of Savings Bonds		979.57
Parking Meter Receipts		585.98

TRIAL BALANCE — Continued

	Debit	Credit
Workmen's Compensation		6,956.24
School Blue Cross-Blue Shield Contributions	77.18	
Town Blue Cross-Blue Shield Contributions		993.19
Dog Officer Kennel Fees		31.00
Federal Grants:		
Special Ed. Admin. Handicapped		9,286.95
Special Ed. Chapter 766		25,057.21
George Barden, Smith, Hughes Fund		8,391.20
National Defense Education (P.L. 85-864)		2,723.95
Local Ed. Ch. 766, Handicapped Incentive		7,179.00
Adult Handicapped Disadvantaged Coop. (P.L. 92-318)		10,617.00
Vocational Ed. Acts of 1963 U.S. Grants		141.71
Vocational Ed. Acts of 1976 (P.L. 94-482)		41,986.78
Aspire		2,199.95
Library LSCA Title I		905.91
Mass. ESEA Title VI (P.L. 93-380)		15,965.00
Mass. ESEA Title IV (P.L. 93-380)		14,514.48
Airport Master Plan Study		1,474.76
Highway Bond Issue Ch. 825 Acts of 1974		25,900.00
Highway Bond Issue Ch. 718 Acts of 1956		19,946.24
Highway Bond Issue Ch. 616 Acts of 1967		10,114.16
Highway Bond Issue Ch. 679, Sec. 5 Acts of 1965		7,116.24
Highway Bond Issue Ch. 1140, Sec. 21		51,800.00
Highway Bond Issue Ch. 283 Acts of 1976		51,800.00
Highway Bond Issue Ch. 363 Acts of 1977		51,800.00
Reimbursement of HW Enforcement— Mass. Transit SE		51,800.00
Revolving Funds:		
Special Industrial Arts		517.12
School Athletic Revolving		10,954.98
School Lunch Program		4,394.80
Peabody School Lunch Program		5,850.50
School Music Fund		4,994.15
School Adult Education Fund		7,552.87
School Summer School Revolving		5,060.00
Revenue 1979-80	32,047,300.41	
Appropriation Control 1979-80		33,174,245.62
Guaranteed Deposits:		
Light Construction		22,161.08
Electric Light Consumers		7,827.92
Dog Licenses due County		339.40
Sporting Licenses due State		482.50
Sewers and Drains		16,606.58

TRIAL BALANCE — Continued

	Debit	Credit
Water Connections		20,344.22
S. Palumbo Constr. Co.		10,500.00
State & Federal Airport Runways		11,664.00
Court Judgements	2,875.63	
Fire Loss Ellis Station		11,429.25
Fire Loss Junior High North		2,204.81
Library Projector Fund		26.00
Sale of Civic Escrow Acct.		50,000.00
Investment Civic Escrow Acct.	50,000.00	
Tailings		12,149.76
Land Damages Checks Unclaimed		4,946.28
Interest Boston Edison S-1 Light Rate Case		35,495.37
Proceeds Edison S-3A Fuel Refund		52,030.90
Norfolk Tennis Club Payment		4,248.40
Blue Cross-Blue Shield Dividend		76,542.00
Investment Edison S-3A Fuel Refund	58,227.01	
Interest On Proceeds S-3A Refund		6,196.11
Investment — Edison Deferred Fuel Expense Amortization Charge	72,928.94	
Edison — Deferred Fuel Amortization Charge Proceeds		72,928.94
Conservation Commission Planting		200.00
Fire Loss Norwood Senior High		485.00
E. Tucker Memorial Fund		200.00
Interest Charlestown Bank Contrib.		26.22
Women's Community Contribution		90.00
Cemetery Perpetual Care Bequests		6,712.50
Trust Fund Income:		
Cemetery Perpetual Care Income		5,445.54
Harriet W. Lane Fund		306.38
Anna M. Day Cemetery Fund		3,581.07
Chickering Fund		320.91
Warren H. Cudworth Fund		325.70
A. H. Plimpton Library Fund		6,640.42
E. F. Morse Library Fund		306.23
W. T. Whedon Library Fund		286.74
Edna Phillips Memorial Fund		7,364.28
High School English Prize Fund		177.55
A. M. & O. D. Swain Fund		312.34
H. O. Peabody School Income		68,697.85
Post War Rehabilitation Fund		347.74
Stabilization Fund Income		667.39
Kiwanis — Neville A. Booth Fund		105.40

TRIAL BALANCE — Continued

	Debit	Credit
County Tax 1978-79	1,865.64	
State Recreaton Areas 1978-79		5,532.87
Metropolitan Sewer 1978-79		28,260.41
Health Insurance Elderly Retirees		739.78
M.B.T.A. 1978-79		11,100.00
Mosquito Control 1978-79		148.00
Air Pollution 1978-79		136.90
Ch. 766 Special Education 1978-79	2,460.00	
Non-Revenue Appropriations		22,771.16
Cemetery Available Receipts		41,124.28
Overlay 1976-77		91,195.13
Overlay 1977-78	21,770.38	
Overlay 1978-79		65,829.69
Revenue Reserved Until Collected:		
Departmental Revenue		114,028.28
Motor Vehicle Excise Revenue		617,965.66
Tax Title Redemptions Revenue		144,025.32
Tax Title Possessions Revenue		22,584.53
Electrc Light Revenue		1,140,534.41
Water Revenue		156,410.87
State & County Aid to Highways Revenue		260,622.14
State & Federal Aid to Airports 1971		4,529.10
State & Federal Aid to Airports 1969		61,293.45
Excess & Deficiency		705,485.62
Apportioned Sewer Assessments not due	3,901.15	
Sewer Assessments due in 1978		39.53
Sewer Assessments due in 1979		1,381.03
Sewer Assessments due in 1980		996.05
Sewer Assessments due in 1981		512.36
Sewer Assessments due in 1982		486.09
Sewer Assessments due in 1983		486.09
Net Bonded Debt Inside Debt Limit	50,000.00	
Net Bonded Debt Outside Debt Limit	7,200,000.00	
School Loans Inside Debt Limit		50,000.00
Electric Loans Loans Outside Debt Limit		1,840,000.00
School Loans Outside Debt Limit		5,340,000.00
Water Loans Outside Debt Limit		20,000.00
Trust & Investment Funds	3,302,500.48	
Cemetery Perpetual Care Fund		443,618.66
Anna M. Day Cemetery Fund		5,000.00
High School English Prize Fund		500.00
Warren H. Cudworth Fund		500.00
Alice H. Plimpton Library Fund		11,000.00
A. M. & O. D. Swain Library Fund		500.00

TRIAL BALANCE — Continued

	Debit	Credit
Municipal Light Construction Trust		152,400.00
E. Florence Morse Library Trust		500.00
William T. Whedon Fund		500.00
Harriet W. Lane Trust		800.00
Edna Phillips Memorial Fund		150,204.61
Post War Rehabilitation Fund		336.95
H. O. Peabody School Trust Fund		1,190,359.63
Stabilization Fund		1,288,717.98
Kiwanis - N. A. Booth Scholarship Fund		779.50
Parking Meter Receipts Fund		56,783.15
TOTALS	$52,355,497.64	$52,355,497.64

GENERAL FUND BALANCE SHEET — JUNE 30, 1979

Assets

Cash:		
In Banks and Office	2,543,081.70	
Cash Invested	3,268,000.00	
Cash Anti-Recession Fiscal Assistance	120.26	
Special Cash Invested - Fed. Revenue Sharing ..	883,030.49	
Special Cash - Fed. Rev. Sharing (P.L. 92-512) ..	(641.17)	
		6,693,591.28
Unpaid Taxes:		
Personal Property Taxes, 1974-75	352.00	
Personal Property Taxes, 1976-77	336.21	
Personal Property Taxes, 1977-78	210.79	
Personal Property Taxes, 1978-79	4,479.78	
		5,378.78
Real Estate Taxes, 1976-77	(552.92)	
Real Estate Taxes, 1977-78	20,588.39	
Real Estate Taxes, 1978-79	254,380.40	
		274,415.87

Liabilities, Reserves and Fund Balances

Payroll Withholding Accounts:		
Federal Tax Deductions	162.79	
State Tax Deductions	60.40	
Purchase of Savings Bonds	979.57	
Tiwn Employees BC/BS Contrib.	993.19	
		2,195.95
Guaranteed Deposits:		
Light Construction	22,161.08	
Electric Light Consumers	7,827.92	
Dog Licenses Due to County ...	339.40	
Sporting Licenses Due to State..	482.50	
Sewers and Drains	16,606.58	
Water Connections	20,344.22	
Palumbo Construction Co.	10,500.00	
State and Federal Airport Runways	11,664.00	
		89,925.70
Gifts and Bequests:		
Conservation Comm. Planting ..	200.00	
Women's Community Contrib. ..	90.00	
Cemetery Perpet. Care Bequests	6,712.50	
		7,002.50
Trust Fund Income:		
School Funds:		
Harriet W. Lane Fund	306.39	
Henry O. Peabody Fund	68,697.85	
High Sch. English Prize Fund	177.55	

BALANCE SHEET — Continued

Assets

Real Estate Taxes in Litigation		
For levy year:		
1960	918.60	
1961	3,512.25	
1962	3,436.65	
1963	3,654.85	
1964	3,763.95	
1965	3,309.60	
1966	2,765.40	
1967	3,016.80	
1968	3,184.40	
1970	3,101.84	
1971	3,557.99	
1972	4,462.66	
1973	4,500.75	
1974	57.21	
1975	725.25	
1976	1,048.84	
		45,017.04
Motor Vehicle and Trailer Excise Taxes		
For levy year:		
1972	100.38	
1973	357.15	
1974	358.03	
1975	9,118.33	

Liabilities, Reserves and Fund Balances

Neville A. Booth Schol. Fund	105.40	
		69,287.19
Trust Fund Income:		
Library Funds:		
Warren Cudworth Fund	325.70	
E. Florence Morse Fund	306.23	
Alice Plimpton Fund	6,640.42	
William Whedon Fund	286.74	
Chickering Fund	320.91	
Marion & Otis Swain Fund	312.34	
Edna Phillips Memorial Fund	7,364.28	
E. Tucker Memorial Fund	200.00	
		15,756.62
Cemetery Funds:		
Anna M. Day Fund	3,581.07	
Cemetery Perpet. Care Fund	5,445.54	
		9,026.61
Investment Funds:		
Post-War Rehabilitation Fund		347.74
Federal & State Grants—Schools:		
Special Ed. - Adm. Handicapped	9,286.95	
Special Ed. - Chapter 766	25,057.21	
Barden, Smith & Hughes Fund	8,391.20	
Nat. Defense Ed. (P.L. 85-864)	2,723.95	
Local Ed. - Chapter 736 (Handicap Incentive)	7,179.00	

1976	20,819.08	
1977	61,337.54	
1978	117,928.03	
1979	407,947.12	
		617,965.66
Tax Titles and Possessions:		
Tax Titles	144,025.32	
Tax Title Possessions	22,584.53	
		166,609.85
Departmental Revenue		
Accounts Receivable:		
Real Estate	1,678.78	
Permanent Sidewalks	55.65	
Cemetery Care of Lots	39,338.50	
General Government	5,243.53	
Health	1,063.50	
Highways	2,443.84	
Police	5,,860.20	
Fire Ambulance	27,011.07	
Fire Department	487.60	
Sanitation	1,900.93	
Schools	17,398.65	
Welfare	1,843.12	
Assistance to Aged Citizens	554.53	
Public Dumps	5,091.00	
Parking Meters	12.88	
Cemetery Interm't Fees	145.00	
Adult Handicapped and Disadvantaged (P.L. 92-318)	10,617.00	
Vocational Ed. Acts of 1963	141.71	
Vocational Ed. Acts of 1976 (P.L. 94-482)	41,986.78	
Aspire Program	2,199.95	
Library, LSCA Title I	905.91	
Mass. ESEA Title VI (P.L. 93-380)	15,965.00	
Mass. ESEA Title IV (P.L. 93-380)	14,514.48	
		138,969.14
School Revolving Funds:		
Special Industrial Arts	517.12	
School Athletic Program	10,954.98	
School Lunch Program	4,394.80	
Peabody School Lunch Program	5,850.50	
School Music Fund	4,994.15	
School Adult Education Fund	7,552.87	
Summer School Program	5,060.00	
		39,324.42
Overlay Reserved for Abatement, Levy of 1976-77	91,195.13	
Overlay Reserved for Abatement, Levy of 1978-79	65,829.69	
		157,024.82
Revenue Reserved Until Collected:		
Departmental Revenue	114,028.28	
Motor Vehicle Excise	617,965.66	
Tax Title Redemption Revenue	144,025.32	

BALANCE SHEET — Continued

Assets

Cemetery Sale of Lots..	3,295.00	
Cemetery Perpet. Care..	614.50	
		114,028.28
Municipal Light Department:		
Electric Light Rates	1,115,919.05	
Electric Light Accounts Reeivable	24,615.36	
		1,140,534.41
Water Department:		
Water Rates	150,743.55	
Water Accounts Receivable	4,816.42	
Water Liens Added to 1977-78 Taxes	380.57	
Water Liens Added to 1978-79 Taxes	470.33	
		156,410.87
Aid to Highways:		
State	219,052.72	
County	41,569.42	
		260,622.14

Liabilities, Reserves and Fund Balances

Tax Title Possessions Revenue..	22,584.53	
Electric Light Revenue	1,140,534.41	
Water Revenue	156,410.87	
State and County Aid to Highways Revenue	260,622.14	
State and Federal Aid to Airports, 1969	61,293.45	
State and Federal Aid to Airports, 1971	4,529.10	
		2,521,993.76
Receipts Reserved for Appropriation:		
Parking Meters	585.98	
Highway Bond Issue, Chapter 718, Acts of 1956	19,946.24	
Highway Bond Issue, Chapter 679, Acts of 1965	7,116.24	
Highway Bond Issue, Chapter 616, Acts of 1967	10,114.16	
Highway Bond Issue, Chapter 825, Acts of 1974	25,900.00	
Highway Bond Issue, Chapter 283, Acts of 1976	51,800.00	
Highway Bond Issue, Chapter 363, Acts of 1977	51,800.00	
Highway Bond Issue, Chapter 1140, Section 21	51,800.00	

State and Federal Aid to Airports, 1969	61,293.45	
State and Federal Aid to Airports, 1971	4,529.10	
		65,822.55
Blue Cross-Blue Shield Contributions		77.18
Underestimates:		
Norfolk County Tax 1978-79	1,865.64	
Chapter 766 Special Education 1978-79	2,460.00	
		4,325.64
Unprovided-for Accounts:		
Overlay 1977-78	21,770.38	
Court Judgements	2,875.63	
		24,646.01
Investments of Escrow Funds:		
Civic Escrow Account	50,000.00	
Edison S-3A Fuel Refund..	58,227.01	
Edison Deferred Fuel Expense Amortization Charge	72,928.94	
		181,155.95

Reinforcement of Highway Enforcement - Mass Transit ..	51,800.00	
Fire Loss Reimbursement, Ellis Station	11,429.25	
Fire Loss Reimbursement, Junior High North	2,204.81	
Fire Loss Reimbursement, Senior High School	485.00	
Library Projector Fund	26.00	
Dog Officer Kennel Fees	31.00	
		285,038.68
Workmen's Compensation	6,956.24	
Sale of Cemetery Lots & Graves..	41,124.28	
		48,080.52
Overestimates:		
State Recreation Areas 1978-79..	5,432.87	
Metropolitan Sewers 1978-79	28,260.41	
Health Ins. for Elderly Retirees	739.78	
M.B.T.A. 1978-79	11,100.00	
Mosquito Control 1978-79	148.00	
Air Pollution 1978-79	136.90	
		45,917.96
Blue Cross-Blue Shield Dividend..	76,542.00	
Interest on Charlestown Bank Contribution	26.22	
Airport Master Study Plan	1,474.76	
Sale of Civic - Escrow Account ...	50,000.00	
Tailings	12,149.76	

BALANCE SHEET — Continued

Assets		Liabilities, Reserves and Fund Balances		
Revenue 1979-80	32,047,300.41	Land Damage Checks Unclaimed..	4,946.28	
		Interest on Boston Edison S-1 Rate Case	35,495.37	
		Proceeds from Boston Edison S-3A Fuel Refund	52,030.90	
		Interest on Proceeds, S-3A Refund	6,196.11	
		Boston Edison Deferred Fuel Amortization Charge Proceeds..	72,928.94	
		Norfolk Tennis Club Settlement..	4,248.40	
		Stabilization Fund Income	667.39	
		Return on Stabilization Fund	88,000.00	
				404,706.13
		Appropriation Balances:		
		Revenue	3,178,292.20	
		Non-Revenue	22,771.16	
		Revenue Sharing Funds, for FY 1974-75	9.00	
		Revenue Sharing Funds, for FY 1975-76	2,850.00	
		Revenue Sharing Funds, for FY 1976-77	9,884.21	
		Revenue Sharing Funds, for FY 1977-78	52,080.34	
		Revenue Sharing Funds, for FY 1978179	666,675.87	
		Revenue Sharing Funds, Unappropriated	150,889.90	

		Anti-Recession Fiscal Assistance, 1976-77	120.26	
				4,083,572.94
		Appropriation Control 1979-80		33,174,245.62
		Surplus Revenue		705,485.62
GRAND TOTALS	$41,797,901.92			$41,797,901.92

TRUST AND INVESTMENT ACCOUNT

Assets

Trust and Investment Funds:	
Cash and Securities:	
In Custody of Treasurer	2,112,140.85
In Custody of Trustees	1,190,359.63
	$3,302,500.48

Liabilities, Reserves and Fund Balance

Fund Balances:		
In Custody of Treasurer:		
School Funds:		
High Sch. English Prize Fund	500.00	
Harriet Lane Fund	800.00	
Neville A Booth Schol. Fund	779.50	
Library Funds:		
Warren Cudworth Fund ...	500.00	
Florence Morse Fund	500.00	
Alice Plimpton Fund	11,000.00	
William Whedon Fund	500.00	
Marion & Otis Swain Fund.	500.00	
Edna Phillip Memorial Fund	150,204.61	
Cemetery Funds:		
Anna Day Fund	5,000.00	
Perpetual Care Fund	443,618.66	
Investment Funds:		
Municipal Electric Light—		
Guarantee Deposits	152,400.00	
Post War Rehab. Fund	336.95	
Stabilization Fund	1,288,717.98	
Parking Meter Receipt Fund	56,783.15	
		2,112,140.85
In Custody of Trustees:		
H. O. Peabody Sch. Trust Fund		1,190,359.63
		$3,302,500.48

DEBT SERVICE FUND

Assets		Liabilities and Fund Balances		
Net Funded or Fixed Debt:		Serial Loans:		
Inside Debt Limit	50,000.00	Inside the Debt Limit:		
Outside Debt Limit	7,200,000.00	Schools		50,000.00
		Outside the Debt Limit:		
		Schools	5,340,000.00	
		Public Service Enterprises:		
		Municipal Light Dept.	1,840,000.00	
		Water Department	20,000.00	
				7,200,000.00
	$7,250,000.00			$7,250,000.00

DEFERRED REVENUE ACCOUNTS

Assets		Liabilities, Reserves and Fund Balances	
Apportioned Sewer Assessments		Apportioned Sewer Assessments:	
not currently due	3,901.15	Due in 1978	39.53
		1979	1,381.03
		1980	996.05
		1981	512.36
		1982	486.09
		1983	486.09
	$ 3,901.15		$ 3,901.15

TRUST FUND SECURITIES

The Norwood Kiwanis Neville A. Booth Scholarship Fund

Union Warren Savings Bank	#31001003	779.50

Post War Rehabilitation Fund

Union Warren Savings Bank	#N5269	336.95

High School English Prize Fund

Union Warren Savings Bank	#310000062	500.00

E. Florence Morse Library Fund

Union Warren Savings Bank	#31000070	500.00

Anna M. Day Fund

Union Warren Savings Bank	#31000082	5,000.00

William T. Whedon Fund

Union Warren Savings Bank	#31000077	500.00

Alice H. Plimpton Fund

Union Warren Savings Bank	#31000072	11,000.00

Harriet W. Lane Fund

Union Warren Savings Bank	#31000074	800.00

Warren H. Cudworth Fund

Dedham Inst. for Savings	#N1585	500.00

A. Marion Swain & Otis D. Swain Fund

Dedham Inst. for Savings	#N400	500.00

Edna Phillips Memorial Fund

Charlestown Savings	#73-102156	50,204.61
Charlestown Savings	#74-107024	50,000.00
Norwood Cooperative	#1720888-5	50,000.00
		150,204.61

Electric Service Deposit Fund

Union Warren Savings Bank	#3040074	130,000.00
Dedham Inst. for Savings	#N1587	16,400.00
Bay State Fed. Savings & Loan	#9009332	6,000.00
		152,400.00

Cemetery Trust Fund

Union Warren Savings Bank	#36039549	92,566.92
Union Warren Savings Bank	#31038709	201,543.00
Union Warren Savings Bank	#31038880	149,508.74
		443,618.66

TRUST FUND SECURITIES—Continued

Stabilization Fund

BayBank Norfolk County Trust	Repo	88,000.00
BayBank Norfolk County Trust	C.O.D. #6505	647,388.21
Nat. Shawmut Bank of Boston	C.O.D. #45836	449,452.55
New England Merchants Bank	C.O.D.	103,877.22
		1,288,717.98

Federal Revenue Sharing Funds

Union Warren Savings Bank	#3040532	250,834.37
BayBank Norfolk County Trust	C.O.D.	309,739.39
United States Trust	C.O.D.	322,456.73
		883,030.49

Boston Edison S-3A Fuel Refund

BayBank Norfolk County Trust	#118-90121	58,227.01

Boston Edison Refund - Deferred Fuel Expense

Union Warren Savings Bank	#	72,928.94

Town of Norwood Parking Meter Funds

Dedham Inst. for Savings	#	56,783.15

CONTRIBUTORY RETIREMENT

Membership

Active Membership Dec. 31, 1978					
Group I	Male	163	Female	181	
Group IV	Male	128	Female	1	473
Enrolled During 1979					
Group I	Male	12	Female	12	
Group IV	Male	10	Female	0	34
Withdrawals, Deaths, Retirement					
Group I	Male	23	Female	22	
Group IV	Male	6	Female	0	51
Active Membership Dec. 31, 1979					
Grop I	Male	152	Female	171	
Group IV	Male	132	Female	1	456

Pensions

Retired Membership Dec. 31, 1978					
Group I	Male	41	Female	39	
Group IV	Male	28	Female	0	109
Retired During 1979					
Group I	Male	11	Female	10	
Group IV	Male	2	Female	0	23
Deaths During 1979					
Group I	Male	2	Female	0	
Group IV	Male	1	Female	0	3
Retired Membership Dec. 31, 1979					
Group I	Male	50	Female	48	
Group IV	Male	29	Female	0	129
Beneficiaries as of Dec. 31, 1979					41

Income

From Members:		
Group I	$172,395.47	
Group IV	130,405.19	
		$302,800.66
From Town:		
Appropriation to Pension Fund	$829,430.00	
Administration Expense	11,000.00	
Norwood Housing Authority Share	20,570.00	
Special Fund for Military Service	——	
Workmen's Compensation	908.34	
		$861,908.34

1979
CONTRIBUTORY RETIREMENT

Income

From Interest:		
On Bonds	$198,206.24	
On Deposits in Savings Banks	84,276.83	
On Mass. Municipal Depository Trust	31,433.12	
On Bank Stocks	21,501.04	
		$335,417.23
Total		$1,500,126.23

Disbursements

Annuity Payments:		
Group I	$63,301.18	
Group IV	41,038.28	
		$104,339.46
Pension Payments:		
Group I	$492,331.95	
Group IV	392,671.57	
		$885,033.52
Refunds:		
Group I	$28,757.85	
Group IV	27,516.00	
		$56,273.85
Investments:		$749,449.63
Administrative Expenses:		
Personal Expenses	$13,186.45	
Medical Expenses	1,260.00	
Office Supplies	140.15	
Travel	718.56	
Association Dues	175.00	
Safe Deposit Box Rental	60.00	
Board Members Bond	53.00	
		$15,593.16
Total		$1,810,659.62

Assets

Bonds at Book Value	$2,623,456.61
Deposits in Banks on Interest	1,766,000.00
Deposits in Banks not on Interest	20,238.47
Bank Stocks	56,675.03
Interest earned but not received as of 12-31-79	56,675.03
	$4,769,845.74

1979
CONTRIBUTORY RETIREMENT

Liabilities

Annuity Savings Fund	$3,134,769.46
Annuity Reserve Fund	868,317.99
Special Fund for Military Service	137.28
Pension Fund	752,081.78
Expense Fund	10,406.65
Pensions received from Other Systems	4,132.58
	$4,769,845.74

Norwood Contributory Retirement System

THOMAS J. P. COLLINS, Chairman
CLEMENT A. RILEY
ROBERT M. THORNTON
MARJORIE E. GROH, Secretary

COMPUTATION OF "FREE CASH" FOR FISCAL 1979-80

Excess and Deficiency Balance at June 30, 1979		$705,485.62
Less:		
Personal property taxes receivable	$ 5,378.78	
Real estate taxes receivable	274,415.87	
Real estate taxes in litigation	45,017.04	
Overpayment: Blue Cross-Blue Shield	77.18	
Court Judgements	2,875.63	
Unused portion of 1978-79 free cash	16,851.41	$344,615.91
Free cash certified for use by the State for 1979-80		$360,869.71

THE COMMONWEALTH OF MASSACHUSETTS
DEPARTMENT OF REVENUE
BUREAU OF ACCOUNTS
Leverett Saltonstall Building, Government Center
100 Cambridge Street, Boston 02204

July 2, 1979

To the Board of Selectmen
Mr. Joseph F. Curran, Chairman
Norwood, Massachusetts

Gentlemen:

I submit herewith my report of an audit of the books and accounts of the Town of Norwood for the period from July 1, 1975 to March 31, 1977, made in accordance with the provisions of Chapter 44, General Laws. This is in the form of a report made to me by Mr. Robert M. Crosby, Assistant Chief of Bureau.

Very truly yours,

EDWARD G. McCANN, JR.
Director of Accounts

EGM:efm

Mr. Edward G. McCann, Jr.
Director of Accounts
Department of Revenue
Boston, Massachusetts

Sir:

As directed by you, I have made an audit of the books and accounts of the Town of Norwood for the period from July 1, 1975 to March 31, 1977, and submit the following report thereon:

The financial transactions as recorded on the books of the several departments receiving or disbursing money for the town or committing bills for collection were examined and checked for the period of the audit.

The books and accounts in the office of the town accountant were examined and checked in detail. The receipts were checked with the records of the departments making payments to the treasurer and with the treasurer's books, and the payments were compared with the treasury warrants approved by the selectmen and with the treasurer's rceords of payments. The appropriations and transfers were checked with the town

clerk's records of town meetings and with the authorizations of the finance commission for transfers from the reserve fund.

The ledger accounts were analyzed, the necessary adjusting entries resulting from the audit were made, and a balance sheet, which is appended to this report, was prepared showing the financial condition of the town on March 31, 1977.

The books and accounts of the treasurer and collector, as town treasurer, were examined and checked in detail. The receipts, as recorded, were compared with the records in the several departments in which money was collected for the town, with other sources from which money was paid into the town treasury, and with the town accountant's books, while the payments were checked with the treasury warrants authorizing the disbursement of town funds and with the accountant's records.

The treasurer's cash balance on March 31, 1977 was verified by reconciliation of the bank balances with statements furnished by the banks of deposit, by examination of savings bank books, by verification of the amounts invested in certificates of deposit, and by actual count of the cash in the office.

An examination was made of the Revenue Sharing Fund Statements of Changes in Available Funds and Obligations Incurred in the town of Norwood for the period from July 1, 1975 to March 31, 1977. The examination was made in accordance with the auditing standards set up for municipalities under Chapter 44, General Laws, and the "Audit Guide and Standards for Revenue Sharing Recipients" issued by the Office of Revenue Sharing, and, accordingly, included such tests of the accounting records and other auditing procedures as were considered necessary in the circumstances.

In our opinion, the Statement of Changes in Available Funds and Obligations Incurred present fairly the revenue, expenditures, and obligations incurred and the status of Federal General Revenue Sharing Funds of the Town of Norwood on March 31, 1977, in conformity with the accepted accounting principles in force for Massachusetts municipalities.

As part of the examinations, a study was made of compliance matters as prescribed in the "Audit Guide and Standards for Revenue Sharing Recipients" for the period from July 1, 1975 to March 31, 1977, the results of which are listed as follows:

The Town of Norwood accounts for its revenue sharing funds on a cash basis. Revenue sharing funds are deposited in a special bank account. Disbursements made from the town's revenue sharing account consist of transfers to appropriation accounts from which the actual expenditures of revenue sharing funds were made.

Generally, we found the accounts and records to be in satisfactory condition with an adequate system of internal control.

The records of tax titles and tax possessions held by the town were examined and checked. The transfers to the tax title account were compared with the collector's books, and the redemptions were checked with the receipts as recorded by the treasurer and with the sales of tax possessions.

The recorded payments on account of maturing debt and interest were proved with the amounts falling due and were checked with the cancelled securities and coupons on file, while the outstanding coupons were listed and reconciled with the statements furnished by the bank of deposit.

The records of payroll deductions for the purchase of savings bonds, Federal and State taxes, and for insurance premiums were examined and checked. The deductions were added, the purchases of bonds and refunds to employees, as well as the payments to the proper agencies, were verified, and the balances on hand March 31, 1977 were reconciled with the respective accounts in the town accountant's ledger.

The savings bank books and securities representing the investments of the trust funds in the custody of the town treasurer, as well as the trust fund in custody of trustees, were examined and listed, and all recorded transactions and balances were verified and compared with the accountant's ledger.

In the course of the examination of the trust funds, it was noted that the Cemetery Perpetual Care Income Account showed a balance of $132,042.64 on March 31, 1977. It is recommended that this income be used for cemetery purposes or be reinvested by the town.

The books and accounts of the treasurer and collector as town collector were examined and checked. The tax, excise, departmental, water, and municipal light accounts were audited. The recorded collections were compared with the payments to the treasurer as shown by the treasurer's and the accountant's books, the abatements were checked with the assessors' and other departmental records of abatements granted, the taxes and assessments transferred to the tax title account were proved with the records of tax titles held by the town, and the outstanding tax, excise, and departmental accounts were listed, and is the case of the water and electric light departments, computer lists were furnished, and compared with the respective controls in the town accountant's ledger.

In connection with the list furnished by the municipal electric light department for service rates accounts receivable there exists an unlocated difference of $5,530.00 which is the result of errors in setting up the system. It was further noted that approximately thirty-five per cent of the municipal light accounts are in arrears in excess of ninety days, for which it is recommended that a determined effort be made to collect the delinquent accounts.

In connection with the departmental accounts receivable, attention is again called to the fact that the outstanding accounts date as far back as 1939, and it is recommended that prompt action be taken to effect a complete settlement of all the delinquent accounts.

The outstanding accounts were further verified by mailing notices to a number of persons whose names appeared on the books as owing money to the town, the replies received thereto indicating that the accounts, as listed, were correct.

The financial records of the town clerk were examined and checked. The recorded receipts on account of licenses, permits, cemetery, and miscellaneous fees were checked, the payments to the treasurer were compared with the treasurer's recorded receipts, and the cash on hand on March 31, 1977 was verified.

The town clerk's records of financial votes passed by the town were listed, checked in detail with the accountant's records, and compared with the amounts provided for by the assessors is the tax rate.

The records of guarantee deposits were examined and checked with the treasurer's recorded receipts, and the deposits on hand were listed and reconciled with the respective amounts in the general ledger.

In connection with the municipal light department consumers' guarantee deposit account, there existed an unlocated difference of $658.50 as of the audit date March 31, 1977.

It was also noted that the guarantee deposits date back to 1957, and it is recommended that, if the work on the project has been completed, these amounts be closed out in accordance with the General Laws.

The records of departmental cash collections by the board of selectmen, and the building, wiring, gas, and plumbing inspectors, as well as by all other departments in which money was collected for the town, were examined and checked. The payments to the treasurer were verified by comparison with the treasurer's and the accountant's books, and the cash on hand in the several departments was proved by actual count.

The books and accounts of the municipal contributory retirement system were examined and checked. The income was proved and the securities on hand were listed and examined at the bank where held in safekeepng. The cash balance on March 31, 1977 was proved by reconciliation of a statement furnished by the bank of deposit.

The surety bonds on file for the several town officials were examined and found to be in proper form.

There are appended to this report, in addition to the balance sheet, tables showing reconciliations of the treasurer's general and special cash,

summaries of the tax, motor vehicle excise, special assessments, tax title, departmental, water, and municipal light accounts, as well as schedules showing the condition and transactions of the trust funds.

During the progress of the audit cooperation was extended by the various town officials, for which, on behalf of my assistants and for myself, I wish to express appreciation.

Respectfully submitted,

ROBERT M. CROSBY
Assistant Chief of Buerau

RMC:efm

DEPARTMENTAL REPORTS

In Retirement

BARTLEY W. CONNOLLY

Bartley W. Connolly began his service with the town of Norwood in 1941 as Junior Accountant.

In 1956 he served as Business Manager of the Light Billing Department until his appointment as Town Clerk and Accountant in 1957 in which capacity he served until his retirement on May 31, 1979.

The Town of Norwood extends its heartfelt thanks to Mr. Connolly for his more than 30 years of dedicated service. His fellow employees extend their best wishes for his good health and a long and happy retirement.

REPORT OF THE SELECTMEN FOR THE YEAR 1979

Joseph F. Curran 77 Hickory Road	1980
Walter J. Dempsey 76 Prospect Street	1982
Martin J. Lydon 18 Morrill Road	1980
Mary J. Fox 141 Rock Street	1981
William J. Plasko 507 Nahatan Street	1981

Organization

Joseph F. Curran, Chairman
Ruth E. McCann, Clerk

The regular meetings of the Board of Selectmen are held in the Harry B. Butters Chambers of the Norwood Memorial Municipal Building on Tuesday evenings at 7:30 and at other times as required. The 1979 Annual Municipal Election was held on Monday, April 2, 1979.

During calendar year 1979 the Board of Selectmen held a total of forty-five regular meetings and thirteen special meetings, with innumerable conferences and public hearings on specific subjects.

On Student Government Day, April 24, 1979, the following Norwood Senior High Scheool students served as honorary Selectmen and General Manager, respectively: Tim Cleary, Jim Dyer, Paula Horne, Peggy Sullivan, Joe Sweeney and Susan Barton.

Among the subjects which demanded much time and attention in 1979 were continuing Edison Rate Case negotiations, collective bargaining, achieving progress in agreement with the Norwood Hospital on its purchase of the Civic property, in-depth studying of Civic recreation replacement — whether on one site or decentralized — studying the central and the South Norwood business districts to effect material improvements in layout and in control of traffic, working to alleviate major drainage problems in key areas of the community, accelerating efforts with appropriate agencies and consultants to protect and improve water supplies at Buckmaster Pond and Ellis Well Field, cooperating with the Norwood Housing Authority in developing or rehabilitating elderly and public housing, cooperating in development of flood plain zoning to qualify for the community's acceptance into the Federal Flood Insurance Program, and many items vital to the Town of Norwood.

On the retirement of Bartley W. Connolly as Town Clerk and Accountant, the Selectmen screened many applicants to fill the vacancy, and on May 15, 1979, were pleased to announce the appointment of Robert M. Thornton as Town Clerk and Accountant.

Licenses and Permits

From time to time, on application therefor and appropriate investigation thereon, licenses and permits were granted, or renewed, for various activities as permitted by law, including, but not limited to, the following: namely, common victualer and liquor licenses and transfers of same, one-day all alcoholic beverages licenses, dance permits, weekday and Sunday amusement — live music and entertainment, juke box, automatic amusement devices, etc. — innholder and lodging house licenses, public auctioneer ilcenses, keeping-storage-sale of volatile inflammable fluids licenses, taxi-cab licenses, Class I, II and III Motor Vehicle licenses, tag day, parade and other special event permits.

LICENSES

Common Victualler:

American Lunch, Inc., 1212 Washington Street
Bergson Ice Cream & Food Shops, Inc., 450 Walpole Street
Brigham's, 668 Washington Street
Bunny's Cafe, Inc. dba George's Place, 1137 Washington Street
Burger King Restaurant (from Dec. 15, 1979) 41 Providence Hghwy.
Cafe Venice, Inc., 1084-1088 Washington Street
Casa Lisa, Inc., 468 Walpole Street
Clark's Pharmacy Corp., 500 Washington Street
Colombo's Sandwich Shop, 1023 Washington Street
Colonial Coffee Shop, 1145 Washington Street
Country Corner (to July 10, 1979) 32 Guild Street
Dandy Donut, 528 Washington Street
Day Drug Company, 702 Washington Street
Dealer's Cafe, Inc. (to June 11, 1979) 1112-1112A Washington Street
Dundulis Lunch, Inc., 1118 Washington Street
Dunkin' Donuts, 141 Nahatan Street
Emack & Bolio's Homemade Ice Cream (from Jul. 20, 1979) 642 Washington Street
Epicurean Delights dba The 1112 Pub, 1112-1112A Washington Street (from June 12, 1979 to October 1, 1979)
Epicurean Delights dba Aladdin's, 1112-1112A Washington Street (as of October 2, 1979)
First Norwood Business Men's Club, Inc., 46 Day Street
Friendly Ice Cream Corporation, 130 Nahatan Street
G & N Apollo, Inc. dba Apollo Restaurant, 615 Washington Street (as of December 29, 1979)
Guild Square Pharmacy, Inc., 732 Washington Street
Homestyle, 1064 Washington Street
Honolulu Restaurant II, Inc., 951 Providence Highway
Howard Johnson Co. dba "The Ground Round" Restaurant 475 Providence Highway
Howard Johnson Co. dba The Red Coach Grill Restaurant 404 Providence Highway
Irish Heaven, Inc. dba Concann's Village, 60 Lenox Street
Irish Heaven, Inc., 198 Central Street

Iron Horse Corporation, 776 Providence Highway
Joanne Kelly, Inc. dba Headquarters Cafe, 1053 Washington Street
Justin's Rsetaurant (to December 28, 1979) 615 Washington Street
Lewis Restaurant and Grill, Inc., 92 Central Street
Kenneth V. Matthews dba Ken's Restaurant, 952 Providence Hghwy
McDonald's Corporation, Route 1 and Union Street
McDonald's of Norwood, Mass., Inc., 24 Broadway
Mei Mei Restaurant, 884F Washington Street
Mug 'N Muffin, 716 Washington Street
Norfolk Human Services (as of April 4, 1979) 50 Central Street
Norwood Cafe, Inc., 175-179 Railroad Avenue
Norwood Club Car, Inc. dba Ben White's, 31 Providence Highway
Norwood Country Club, Inc., 400 Providence Highway
Norwood Hospital Coffee Shop, 792 Washington Street
Norwood House of Pizza, 711 Washington Street
Norwood Racquetball Development Corp. dba
Racquetball International (as of Feb. 2, 1979) 45 Vanderbilt Ave.
Olde Colonial Cafe, Inc., 33 Savin Avenue
Papa Gino's (as of November 16, 1979) 146N Nahatan Street
Papa Nico's Restaurant, 653 Washington Street
Prop Stop Restaurant, Norwood Memorial Airport
Roll-Land, Inc., 942 Providence Highway
Roma Enterprises, Inc. dba Sub City, 884G Washington Street
Royal Pizza, Inc. dba Royal Pizza, 1001 Providence Highway
Santoro's Sub-Villa of Norwood, 119 Central Street
Sokos Pizza, 514 Washington Street
Sports Tap, Inc. dba Ponderosa Lounge, 1098 Washington Street
Town House of Pizza, 20 Broadway
Town Square Dinner, 164 Nahatan Street
Whitey's Variety Store, 39 Chapel Street
Wilbert's Inc. dba Baxter's Ice Cream, 1381 Providence Highway

Live Music and Entertainment:

Country Corner (to July 10, 1979) 32 Guild Street
Honolulu Restaurant II, Inc., 951 Providence Highway
Howard Johnson Co. dba "The Ground Round" Restaurant
475 Providence Highway
Howard Johnson Co. dba The Red Coach Grill Restaurant
404 Providence Highway
Irish Heaven, Inc. dba Concannon's Village, 60 Lenox Street
Iron Horse Corporation, 776 Providence Highway
Norwood Club Car Inc. dba Ben White's, 31 Providence Highway
Roll-Land, Inc., 942 Providence Highway

Automatic Amusement Device:

American Lunch, Inc., 1212 Washington Street
Bunny's Cafe, Inc. dba George's Place, 1137 Washington Street
Dealer's Cafe, Inc. (to June 11, 1979), 1112-1112A Washington Street
Dundulis Lunch, Inc., 1118 Washington Street

Entertainment Ventures, Inc.,
Norwood Cinemas I & II (from May 22, 1979) 109 Central Street
Howard Johnson Co. dba "The Ground Round" Restaurant
475 Providence Highway
Joanne Kelly, Inc. dba Headquarters Cafe, 1053 Washington Street
Norwood Cafe, Inc., 175 Railroad Avenue
Norwood Country Club, Inc., 400 Providence Highway
Norwood Sport Center, Inc., 65 Cottage Street
Roll-Land, Inc., 942 Providence Highway
Sports Tap, Inc. dba Ponderosa Lounge, 1098 Washington Street
Workmen's Hall of Norwood, Inc., 99½ Wilson Street

Roller Skating:
Roll-Land, Inc., 942 Providence Highway

Taxi Licenses:
Norwood Taxi, Inc. - Thomas E. Narbut, 635 Washington Street
Yellow Cab of Norwood - Robert Armour, 9 Vernon Street

Lodging House:
Mary Oliver, 16 Rosemary Street
Stanley B. Pierce, 24 Linden Street
Camille Salvatorelli (Mrs.), 465 Washington Street
The Tyler Thayer House (Hansen & Donahue, Inc.)
98-100 Vernon Street

Innholder:
Colonial Inn, 220 Nahatan Street
Country Corner (to July 10, 1979), 32 Guild Street

Motor Vehicle Licenses:
CLASS I
Herb Anderson Volkswagen, Inc., 1210 Providence Highway
Boch Oldsmobile, Inc., 1201 Providence Highway
Boch Toyota, Inc., 859 Providence Highway
Central Motors, Inc. of Norwood, 56 Providence Highway
Thomas J. Connelly dba Tom Connelly Pontiac, Inc.
70 Providence Highway
Eastern Industrial Handling Co., Inc., 44 Industrial Way
Mac Moran Chevrolet, Inc., 391 Providence Highway
Jack Madden Ford Sales, Inc., 825 Providence Highway
Norwood Automobile Company, 700 Providence Highway
Norwood Buick Co., Inc., 401 Providence Highway
Norwood Dodge Sales, Inc., 441 Providence Highway
Sansone Motors, Inc., 100 Broadway
Subaru of New England, Inc., 866 Providence Highway
Wax Shack, Inc., 141 Providence Highway

CLASS II
Car Market, Inc., 920 Providence Highway
Century Auto Body (from July 24, 1979) 1401 Providence Highway
Dean Street Auto Sales, Inc., 999 Washington Street

Diamond Motors, 921 Providence Highway
Duffy's Auto Service, 496 Washington Street
Eck's Auto Sales, 1081 Pleasant Street
Everett Street Motors, 181 Everett Street
Frasca Auto Sales, 824 Providence Highway
Fred's Auto Sales, Inc., 971 Providence Highway
Freeway Motors, Inc., 1150 Providence Highway
J M Auto Sales, Inc., 91-A Central Street
LaPlata Motors, 1220 Washington Street
Mackie's Auto Sales, Inc. (to July 23, 1979) 1401 Providence Hgwy.
Norwood Used Car Sales, 386 Neponset Street
Pleasant Motors, Inc., 900 Pleasant Street
Tom's Auto Body, 1075 Washington Street
Walpole Street Garage, Inc., 451 Walpole Street

CLASS III
Michael J. O'Leary, Jr., dba Neponset Auto Parts, 580 Pleasant St.

Antique Shops:
Brenda A. Ritschel, 644 Washington Street

Bowling Alleys:
Norwood Sport Center, Inc., 65 Cottage Street

Junk and Antiques:
Edward G. Tawa dba Norfolk Coin, 121 Central Street

Junk and Second Hand Articles:
Martin L. Balduf, 121 Wilson Street
Guido Bernasconi, 198 Union Street
John E. Correia, 1182 Washington Street

Public Amusement:
Norwood Cinemas I & II, 109 Central Street
Norwood Sport Center, Inc., 65 Cottage Street
Roll-Land, Inc., 942 Providence Highway

Public Auctioneer's License:
Raymond A. Cormier, 11 Heather Drive
John E. Correia, 14 Concord Avenue
Isabelle DiRienzo, 31 Marlboro Street
John DiRienzo, 31 Marlboro Street
George M. Eysie, 47 Concord Avenue
Ivan S. Fleischman, 338 Railroad Avenue
Sarah L. Pessa, 17 Garden Parkway

LIQUOR LICENSES

Retail Package Store — All Alcoholic Beverages — Fee $500.00
Olga A. and Helen J. Abdallah, 1041-1043 Washington Street
Balboni's Package Store, 898 Washington Street
Guild Wines and Liquors, Inc., 426 Walpole Street

Norwood Malt Co. dba Broadway Package Store, 60 Broadway
Norwood Wines and Liquors, Inc., 140 Nahatan Street
Shurfine Market, Inc., 448 Nahatan Street
South Norwood Pharmacy, Inc., 999 Providence Highway

Retail Package Store — Wines and Malt Beverages — Fee $300.00

C.F.M. #907, Inc., 492 Walpole Street
Louis J. Jr. & Debra A. Columbo dba Farioli's Market, 68 Walnut Ave.
Maria DiLeo dba A & D Market, 1208 Washington Street
Vivian Grignon, 201 East Cross Street
Gulla's Inc., 1032 Washington Street
Werner B. Reisman dba Meat & Wursthaus, 101 Central Street

Drug Store — All Alcoholic Beverages — Fee $300.00

Clark Pharmacy Corporation, 500 Washington Street

Restaurant — All Alcoholic Beverages — Fee $500.00

American Lunch, Inc., 1212 Washington Street
Bunny's Cafe, Inc. dba George's Place, 1137 Washington Street
Cafe Venice, Inc., 1084-1088 Washington Street
Dealer's Cafe, Inc. (to June 11, 1979), 1112-1112A Washington Street
Dundulis Lunch, Inc., 1118 Washington Street
Epicurean Delights Ltd dba The 1112 Pub, 1112-1112A Washington St. (from June 12, 1979 to October 1, 1979)
Epicurean Delights LTD dba Aladdin's, 1112-1112A Washington St. (as of October 2, 1979)
First Norwood Business Men's Club, 46 Day Street
Honolulu Restaurant II, Inc., 951 Providence Highway
Howard Johnson Co. dba "The Ground Round" Restaurant 475 Providence Highway
Howard Johnson Co. dba The Red Coach Grill Restaurant 404 Providence Highway
Irish Heaven, Inc., 198 Central Street
Irish Heaven, Inc. dba Concannon's Village, 60 Lenox Street
Iron Horse Corporation, 776 Providence Highway
Joanne Kelly, Inc. dba Headquarters Cafe, 1053 Washington Street
Lewis Restaurant & Grille, Inc., 92 Central Street
Norwood Cafe, Inc., 175-179 Railroad Avenue
Norwood Club Car, Inc. dba Ben White's, 31 Providence Highway
Norwood Country Club, Inc., 400 Providence Highway
Olde Colonial Cafe, Inc., 33 Savin Avenue
Sports Tap, Inc. dba Ponderosa Lounge, 1098-1100 Washington Street

Innholder — All Alcoholic Beverages — Fee $500.00

Country Corner (to July 10, 1979), 32 Guild Street

Clubs — All Alcoholic Beverages — Fee $400.00

American Legion Building Corp., Post #70, 37 Chapel Court
Norwood Lithuanian-American Citizens Association, Inc., 13 St. George Avenue

Norwood Lodge B.P.O.E. Elks, #1124, 152 Winslow Avenue
Veterans of Foreign Wars Bulding Association, 193 Dean Street
Workmen's Hall of Norwood, Inc., 99½ Wilson Street

Commercial Club — Wines and Malt Beverages — Fee $400.00
Norwood Racquetball Development Corp.
dba Racquetball International, 45 Vanderbilt Avenue
(as of February 2, 1979)

70 one-day All Alcoholic Beverages licenses issued at $10.00 each.

Claims and Litigation

Claims against the town brought to the attention of the Selectmen by court action or otherwise were, when it appeared to be desirable or necessary, referred to Counsel for opinion and appropriate action.

Conclusion

The foregoing report is intended merely to indicate in part the many and varied activities of your Selectmen during the year 1979.

Respectfully submitted,

JOSEPH F. CURRAN, Chairman
WALTER J. DEMPSEY
MARTIN J. LYDON
MARY J. FOX
WILLIAM J. PLASKO

LIST OF PERSONS QUALIFIED FOR JURY SERVICE (INHABITANTS OF THE TOWN OF NORWOOD) AS PREPARED BY THE BOARD OF SELECTMEN ON JULY 1, 1979

Name	*Residence*	*Business or Occupation and Address of Employer or Business*
		A
Aborn, John J.	11 Lincoln Street	Director of Planning, Boston Gas Co., 1 Beacon St., Boston, Ma.
Ahearn, Mary Teresa	14 Walters Road	Home Maker, Husb. - School Principal, Town of Foxborough, Ma.
Alves, William P.	84 Nichols Street	Store Planning Mgr., Zayre Corp., Framingham, Ma.
		B
Barnes, Samuel A.	90 Codman Road	Retired. Quality Assurance Supervisor, U.S. Govt., Boston, Ma.
Barnicle, John G.	57 Sycamore Street	Installer - Service Tech., N.E. Telephone, Main St., Waltham, Ma.
Barton, Richard W.	359 Prospect Street	Asst. Supervisor of Veterans Services, Commonwealth of Mass., 100 Cambridge St., Boston, Ma.
Battles, Roger J.	105 Gay Street	Parts Manager, Albert Motors Inc., 25 Chapel St., Needham, Ma.
Bellissimo, Salvatore John	24 Orchard Lane	Ind. Engineer, Raytheon Co., Waltham, Ma.
Bergman, John B. C.	504 Walpole Street	Field Foreman, Norfolk County Mosquito Control Project, Bldg. 34, Endicott St., Norwood, Ma.
Bidalack, Wasyl	59 Allen Road	Tech. Illustrator, Cahner's Publishing Co., 221 Columbus Ave., Boston
Bilotta, Barbara A.	48 Varwood Circle	Homemaker, Husb. - Elementary School Teacher, Town of Norwood
Brady, Paul F.	89 Westview Drive	Reg. Public Accountant, Self-Employed
Brickley, Margaret M.	54 Ellis Avenue	Housewife. Husb. - Salesman, Self-Employed
Brissette, Thomas R.	14 Belnap Road	Technician, Polaroid, 1 Upland Rd., Norwood, Ma.
Brown, Judith A.	1801 Village Rd. West	Service Rep., N.E. Telephone, 990 Washington St., Dedham, Ma.
Burke, William J.	91 Garfield Avenue	Retired. Sr. Import Specialist, U.S. Custom House, Boston, Ma.
Butterfield, Dennis M.	301 Neponset Street	Foundry Instructor, MCI, Walpole, Ma.

C

Carchedi, Susan	1 Berwick Place	Housewife. Bridal Consultant (part-time). Husb. - Sales Manager, Canada Dry Corp., 80 Second Ave., Waltham, Ma.
Chesley, Kenneth	21 Carpenter Street	Salesman, Ken Chesley Assoc., 21 Carpenter St., Norwood, Ma.
Cleary, Florence E.	60 Bellevue Avenue	Secretary to Vice Principal, Norwood Public Schools. Husb. - Exec. Vice President, Stonehill College, North Easton, Ma.
Colarossi, Eleanor A.	67 Centennial Drive	Senior Statistical Plans Analyst, Liberty Mutual Insurance Co., 175 Berkeley St., Boston, Ma.
Collins, Bernard C.	259 Rock Street	Retired. Formerly Mgr. John Hancock Insurance Co., Boston, Ma.
Collins, Mary A.	259 Rock Street	Retired. Unit Clerk, Norwood Hospital, Norwood. Husb. - Retired Manager, John Hancock Insurance Co., Boston, Ma.
Conley, Sharon	608 Nahatan Street	Cashier, CVS, Great Plain Ave., Needham, Ma. Husb. - Bartender, Elks, Elkway, Norwood, Ma.
Connolly, Stephen F.	10 High Street	Retired. Operator of Printing Press, Plimpton Press., Norwood, Ma.
Cunningham, Mary T.	144 Arnold Road	Admin. Officer, Boston Veterans' Administration, Jamaica Plain, Ma.
Curley, Charles Z.	36 Florence Avenue	Sales Rep., Longview Fibre Co., 20 Cooper St., Waltham, Ma.
Curran, William A.	67 Highland Street	Construction Equipment Operator, William J. Mogan Co., Norwood

D

Damiano, Daniel R.	350 Engamore Lane	Unemployed. Timekeeper, Masoneilan Intern'l, Nahatan St., Norwood
Davis, Robert L.	74 Elm Street	Office Manager, Mass. Mutual Life Ins., 2 Center Plaza, Boston, Ma.
DeCoste, Paul J.	43 Irving Street	Journeyman Cable Splicer, N.E. Tel. & Tel., 1520 River St., H.P., Ma.
Deeb, Alexander A.	19 Greenwich Road	Color Man, Washington St., East Walpole, Ma.
DeGrazio, Michael N.	11 Jefferson Drive	Controller, South Shore Buick Co., 50 Adams St., Quincy, Ma.
DeLuca, Benedetto Joseph	52 Countryside Lane	Tire Salesman, Sears Roebuck & Co., VFW Parkway, Dedham, Ma.
Denekamp, Robert J.	38 Winslow Avenue	Central Office Technician, N.E. Tel. Co., 41 Belvedere St., Boston, Ma.
DeNormandie, Eleanor T.	385 Winter Street	Housewife. Husb. - Maint. Repair Leader, Boston Edison Co., Boston
Devine, Benedict P.	216 Winter Street	Window Clerk, U.S. Post Office, 1 Central St., Norwood, Ma.
Devine, Mary A.	216 Winter Street	Insurance Underwriter, F. A. Morrill, Inc., 19 Central St., Norwood. Husb. - Window Clerk, U.S. Post Office, Central St., Norwood, Ma.

Name	*Residence*	*Business or Occupation and Address of Employer or Business*
DiLorenzo, Stephen D.	68 Casey Street	Fed. Inspector, U. S. Army Corps of Eng., 424 Trapelo Rd., Waltham
DiSangro, Julia Ann	2906 Village Rd. West	Housewife. Husb. - Retired. Navy
Doherty, Theresa M.	38 Florence Avenue	Housewife. Husb. - Civil Eng., D.P.W., Rte. 128, Wellesley, Ma.
Dole, John V., Jr.	30 Orchard Lane	Retired. Engineer, N.E. Tel. Co., 185 Franklin St., Boston, Ma.
Donnelly, John M.	166 Sunnyside Road	Carrier, U. S. Post Office, Needham, Ma.
Donnelly, Marie A.	74 Laurel Road	Traffic Supt. & Matron, Town of Norwood. Husb. - MBTA Operator, Jamaica Plain, Ma.
Donovan, Francis M.	536 Nahatan Street	Beater Engineer, Hollingsworth & Vose Co., East Walpole, Ma.
Doucette, Robert F.	39 Elliot Street	MBTA Operator, 45 High St., Boston, Ma.
Driscoll, Donald R.	37 Hawthorne Street	Printer, Transcript Press Inc., 420 Washington St., Dedham, Ma.
Drake, Leon	43 East Cross Street	Retired. Clerk and Stock Man, French Shriner.
Drew, George E.	5 Kent Road	Commercial Pilot. Retired. TWA, 605 Madison Ave., New York, N.Y.
Druker, Robert A.	26 Elda Drive	Shingle Picker, Bird & Son, East Walpole, Ma.
Duclos, Leon O.	15 Vernon Street	Semi-Retired. Norwood Hardware & Supply Co., Inc.
Duffy, Thomas J.	775 Neponset Street	Cable Splicing Foreman, N.E. Tel., 575 Amer. Leg. Hgwy., Roslindale
Duquette, William R., Jr.	849 Washington Street	Electronics Technician, RKO General Broadcasting, Boston, Ma.
Durbin, Leon F.	77 Cameron Road	General Foreman, Bird Machine Co., Inc., Neponset St. South Walpole
Dziuba, Anthony J.	77 Edgehill Road	Drafting Supervisor, GTE Sylvania, Needham, Ma.
		E
Eibye, Norman S.	8 Nottingham Drive	CPA, Arthur Young & Co., 1 Boston Place, Boston, Ma.
Ewing, Daniel D., III	444 Prospect Street	Personnel Manager, Boston Gas Co., 1 Beacon St., Boston, Ma.
		F
Fahrenholt, Anna E.	12 Alandale Parkway	Switchboard Operator, N.E. Tel. Co., 85 Worcester Rd., Framingham
Farioli, Peter J.	492 Washington Street	Retired. Farioli's Market, 68 Walnut Ave., Norwood, Ma.
Ferrazzani, Paul	40 St. James Avenue	Production Engineer, Analog Devices, Rte. 1 Ind. Park, Westwood
Firth, Barbara J.	11 Buckingham Road	Asst. Operations Manager, Colpitts Travel, 908 Providence Highway, Dedham. Husb. - Consultant, Innovative Computer Sys., Norwood, Ma.

Flaherty, Ann M.	23 Inverness Road	Homemaker. Husb. - V.P., Keystone Custodian Funds, Inc., Boston
Flaherty, Edward P.	182 Roosevelt Avenue	Retired. Custodian, M.I.T. Lincoln Laboratories, Bedford, Ma.
Flanagan, Hugh L.	17 Earle Street	Account Sales, Honeywell Inc., 1230 Soldiers Field Rd., Boston, Ma.
Fleck, Barbara J.	141 Cottage Street	Homemaker. Husb. - Claim Manager, Waltham Adjustment Bureau, 45 Felton St., Waltham, Ma.
Fleury, Jean M.	67 Meadow Street	PBX Operator, Norwood Answering Service, 93 Winfield St., Norwood. Husb. - Asst. Manager, N.E. Tel. & Tel., Braintree, Ma.
Fleury, Joseph G.	67 Meadow Street	Asst. Manager, N.E. Tel. Co., 250 Granite St., Braintree, Ma.
Floyd, Jacqueline C.	79 Countryside Lane	Housewife. Husb. - Sales Mgr., General Food Sales Corp., Dedham
Folan, Brenda	82 Cottage Street	Waitress. Pillar House, Newton, Ma.
Forgit, Gene L.	310 Railroad Avenue	PBX Installer, 852 Providence Highway, Dedham, Ma.
Forgit, Virginia E.	310 Railroad Avenue	Acting Sr. Systems Analyst, N.E. Tel., 315 State St., Boston, Ma. Husb. - PBX Technician, N.E. Tel., Dedham, Ma.
Frazer, Margaret L.	136 Ellis Avenue	Retired. Raytheon Co. Norwood, Ma.

G

Garrity, John J.	28 Fourth Street	Testman, N.E. Tel. & Tel. Co., R882 Providence Hgwy., Dedham, Ma.
Garske, Thomas G.	150 Buckminster Drive	District Sales Manager, Household Finance, 120 Royal St., Canton
Gately, David	71 Devon Road	Mechanical Engineer, GTE Sylvania, Needham, Ma.
Gately, Diane A.	71 Devon Road	Salesgirl - Housewife, Kline's, Washington St., Norwood, Ma. Husb. Mechanical Engineer, Sylvania, Needham, Ma.
Goggin, Geraldine A.	153 Walnut Avenue	Telephone Operator, N.E. Tel. & Tel. Co., 1070 Hancock St., Quincy. Husb. - Boston Edison Co., 800 Boylston St., Boston, Ma.
Goggin, John J.	153 Walnut Avenue	Nuclear Records Center Supervisor, Boston Edison Co., 800 Boylston St., Boston, Ma.
Gormley, Marguerite L.	28 Heather Drive	Sr. Revenue Clerk, Mass. Bay Transit Authority, 50 High St., Boston
Gorman, Barbara H.	105 Hill Street	Administrative Assistant Complaint Examiner, Comm. of Mass., 1 Ashburton Place, Boston, Ma.
Gorman, Catherine M.	105 Hill Street	Victim/Witness Specialist, Suffolk County District Attorney's Office, 503B Washington St., Dorchester, Ma.

Name	*Residence*	*Business or Occupation and Address of Employer or Business*
Gorman, John F., Sr.	105 Hill Street	Retired. Sub Station Operator, MBTA, 45 High St., Boston, Ma.
Gorman, Virginia M.	105 Hill Street	Secretary, Thorp Automotive, Rte. 1, East Walpole, Ma.
Green, Lester B.	310C Bahama Drive	Data Control Supervisor, Raytheon, 1415 Prov. Hgwy., Norwood, Ma.
Griffin, John L.	100 Lincoln Street	Retired. Maint. Dept., Norwood Housing Authority, Norwood, Ma.
Goodwin, Edward J., Sr.	702 Village Rd. East	Employment Officer, Defense Contract Adm. Services Region Boston, 666 Summer St., Boston, Ma.
Grigun, Albina	122 Chapel Street	Housewife. Husb. - Firefighter, Town of Norwood
Grim, John N.	302 Nichols Street	Asst. Chief Engineer, Mass. Turnpike Auth., 668 South Ave., Weston
Gula, Edward A., Jr.	85 Spruce Road	Splicer's Helper, Boston Edison Co., 800 Boylston St., Boston, Ma.
		H
Hall, Edward K.	218 Richland Road	Electronic Comp. Engineer, Raytheon, Boston oPst Rd., Wayland, Ma.
Hall, William R.	18 Orleans Road	Engineer, Digital Equipment Corp., Maynard, Ma.
Hennessey, Richard L., Jr.	21 Belnap Road	Repairman, N.E. Tel. Co., 10 Ware St., Cambridge, Ma.
Holmes, Margaret H.	18 Gardner Road	Retired. Occupational Therapist, Baptist Home of Mass. Husb. - Self employed C.P.A.
Holway, William G.	12 Dorset Street	Supervisor, Product Engineering, Foxboro Co., Foxboro, Ma.
Hucksam, John R.	89 Fulton Street	Installer, N.E. Tel., 882R Providence Highway, Dedham, Ma.
Humsey, Alba M.	11 Ridgewood Drive	Unemployed. Husb. - Foreman Foster Masonry, Everett St., Westwood
Hutchins, Sadie A.	608 Nahatan Street	Retired. Charge Attendant, Medfield State Hospital
Hynes, Thomas V.	96 Fulton Street	Clerk, N.E. Tel. Co., 185 Franklin St., Boston, Ma.
		J
Jenkins, Charles V.	114 Ridgewood Drive	Inst. Trader, LF Rothschild, Uterberg, Towbin, 100 Federal St., Boston
Johnson, Robert W.	40 Heather Drive	Engineer, G. E. Co., ADSD, 1 Washington St., Wellesley, Ma.
Jones, Katherine W.	34 St. John Avenue	Housekeeper, Norwood Hospital, 800 Washington St., Norwood, Ma.
Jordan, Carole A.	40 Cambridge Road	Housewife. Husb. - Designer, Stone & Webster Eng,, Boston, Ma.
Joyce, Thomas P.	31 McKinley Road	Distr. Eupervisor, Sears Roebuck & Co., 115 Cambridge St., Allston

K

Keady, Francis J.	147 Richland Road	Employer Service Representative, Mass. Division of Employment, 215 Needham St. Newton, Ma.
Keefe, George H.	32 Warren Street	Repairman, N.E. Tel. Co., Boston, Ma.
Keefe, Joseph T.	26 Ash Road	Retired. Budget Officer, U.S. Army, 424 Trapelo Rd., Waltham, Ma.
Kelly, Andrew G.	21 Audubon Road	Superintendent of Operations, Needham Post Office, 1150 Great Plain Ave., Needham, Ma.
Kennedy, Margaret S.	16 Adams Street	Retired. Stenographer, Morgan Guaranty Trust Co., Broad St., N.Y.C.
King, John W.	31 Buckingham Road	CPA, Suite 3860, 28 State St., Boston, Ma.
Koval, John P., Jr.	32 Brookfield Road	Inside Sales Mgr., Nor. Pipe & Fitting Co., 601 Pleasant St., Norwood

L

Lambert, Barbara A.	47 Rock Street	Part time cashier, Star Market, 134 Nahatan St., Norwood, Ma.
Lambert, George H.	624 Nahatan Street	Publ. & Advertising Mgr., American Optical, Crosby Dr., Bedford, Ma.
Lane, Donna	19 Manchester Road	Manager of Composition Services, Camera Stat Associates, 309 Great Road, Bedford, Ma.
Lea, Karen	84 Cottage Street	Word Processing Oper., Boston Edison Co., 800 Boylston St., Boston
Loughnane, Joseph P.	310 Nichols Street	Financial Contract Admin., Boston Edison Co., 800 Boylston St., Boston
Lovecchio, Michael P.	5 Nichols Street	Tool Designer, General Electric Co., 1000 Western Ave., Lynn, Ma.
Lynch, Cornelius T., Jr.	447 Nahatan Street	District Manager, N.E. Tel. Co., 99 High St., Boston, Ma.

M

MacDonald, Helen G.	20 Harding Road	Clerk Stenographer, Town of Norwood, Clerk's Office
MacDonald, Paul R.	90 Azalea Drive	Installer repairman, N.E. Tel. Co., 221 Norfolk St., Walpole, Ma.
Maglia, John A.	156 Edgehill Road	Systems Consultant, E. E. Life Ins. Co., 501 Boylston St., Boston, Ma.
Mahoney, James P.	104 Pleasant Street	Journeyman Splicer, N.E. Tel. Co., 1520 River St., Hyde Park, Ma.
Malley, Graham P.	147 Ridgewood Drive	Prod. Manager, Dennison Mfg. Co., 275 Wyman St., Waltham, Ma.
Malmquist, Roland J.	11 Elda Drive	Retired. Vice-President, Personnel Manager, BayBank Norfolk Trust Co., 858 Washington St., Dedham, Ma.
Marascio, Joseph	20 Wood Drive	Design Draftsman, Chas. T. Main, Inc., 101 Huntington Ave., Boston

Name	*Residence*	*Business or Occupation and Address of Employer or Business*
McAuliffe, Rosemarie	95 Prospect Street	Telephone Operator, N.E. Tel. & Tel. Co., Court St., Brockton, Ma. Husb. - Manager, N.E. Tel. & Tel. Co., Boston, Ma.
McAuliffe, Thomas H.	95 Prospect Street	Manager, N.E. Tel. & Tel. Co., 185 Franklin St., Boston, Ma.
McCafferty, Edward	19 Elm Street	Airline employee, Alleghany Airlines, Logan Airport, East Boston
McCarthy, John V.	10 Deerfield Road	District Manager in Sales, John E. Cain Co., Ayer, Ma.
McGuire, Peter	49 Elm Street	Cable & Conduit Leader, Bost. Edison Serv. Center, Main St., Walpole
McKenzie, John H.	35 Norton Drive	Iron Worker, Local #7, Brighton, Ma.
McKinnon, John J.	149 Walnut Avenue	Auto Body Repair & Refinishing, Suffolk Auto Body, 675 South St., Roslindale, Ma.
McLaughlin, Charles J.	122 Ellis Avenue	Painter, Boston Edison Co., 800 Boylston St., Boston, Ma.
McLaughlin, Warita G.	122 Ellis Avenue	Tolltester, N.E. Tel. & Tel. Co., 85 Vernon St., Norwood, Ma.
McNamara, Deborah A.	8 Devon Road	Service Representative, N.E. Tel. Co., 990 Washington St., Dedham. Husb. - CPA, Wm. F. McNamara CPA, Inc., 44 Wash. St., Wellesley
Mealey, Thomas C.	82 Pleasant Street	Classifier, Western Electric Co., 705 Mt. Auburn St., Watertown, Ma.
Mellon, Mary R.	52 Norton Drive	Housewife. Husb. - Plant Engineer, N.E. Tel. & Tel. Co., 350 Cochituate Road, Framingham, Ma.
Melvin, James A., Jr.	77 Hawthorne Street	Mfg. Engineer, Digital Equipment Corp., Piper Rd., Acton, Ma.
Menno, Ralph L.	11 Orleans Road	TV Broadcast Technician, WNAC-TV, Govt. Center, Boston, Ma.
Meyer, Adlin C.	25 Beech Street	Retired. Asst. Printing Pressman, Plimpton Press, Norwood, Ma.
Miethe, Robert V.	51 Hillshire Lane	Engineer, N.E. Tel. & Tel. Co., 350 Cochituate Rd., Framingham, Ma.
Mira, Lorenzo	90 Albemarle Road	President, Mira Construction Co.
Moir, David, Jr.	747 Neponset Street	Engineer, Boston Edison Co., 800 Boylston St., Boston, Ma.
Monahan, Mary A.	3 Juniper Drive	Retired. Head Line Operator.
Morganstern, Wolfred	6 Countryside Lane	Sales, Church Weekly Inc., 214 Market St., Brighton, Ma.
Moses, Emilie	18 Dean Street	Clerk-Typist, Dept. Veterans Services, Town of Norwood
Moynihan, John J.	45 Alandale Parkway	Chief Accountant, Jenney Oil Co., Inc., Box 100, Chestnut Hill, Ma.
Mullen, Richard A.	623 Normandy Drive	Systems Engineer, Hewlett-Packard, 175 Wyman St., Waltham, Ma.
Mulligan, Thomas J.	36 Access Road	Retired. Supervisor, Boston Edison Co., 800 Boylston St., Boston, Ma.

Murphy, Richard J., Jr.	335 Winter Street	Carrier U. S. Postal Service, Norwood, Ma.
Murray, Neal T.	8 Greenleaf Road	Heavy Truck Sales Rep., Ford Motor Co., 81 Wyman St., Waltham

N

Naughton, Leo	41 Silver Street	Retired. Millwright Assistant Foreman, Hollingsworth & Vose Co., Washington St., East Walpole, Ma.
Nicholson, Frank J.	16 Lancaster Lane	Retired. Machinist, Walworth Inc., 1515 Washington St., Braintree
Norton, Bernard J.	89 Casey Street	Proj. Engr., Honeywell Info. Systems, 300 Concord Rd., Billerica Ma.
Norton, David D.	39 Chatham Road	Program Manager, Northrop Corp., 100 Morse St., Norwood, Ma.
Norton, Helen P.	728 Neponset Street	Homemaker. Husb. - John Hancock Life Ins., 200 Berkeley St., Boston
Norton, Thomas V.	728 Neponset Street	Manager, John Hancock Life Ins., 200 Berkeley St., Boston, Ma.

O

O'Brien, Arthur T.	5 Avon Road	Commercial Printer, Daniel's Printing, 40 Commercial Ave., Everett
O'Brien, David Jerome	64 Elliot Street	Res. Engineer, Comm. of Mass. D.P.W., 519 Appleton St., Arlington
O'Donnell, William J., Jr.	46 Hillside Avenue	Leader Lineman, Boston Edison Co., 200 Calvary St., Waltham, Ma.
O'Malley, Martin	41 Hill Street	Machine Tender, Hollingsworth & Vose Co., Walpole, Ma.
O'Riley, John E., Jr.	26 Barberry Lane	Asst. Project Manager, Kay-Locke Inc., 815 E. Fifth St., Boston, Ma.

P

Pierce, Theodore F.	378 Pleasant Street	Retired. Maintenance Mechanic, Bird Son Inc., East Walpole, Ma.
Porazzo, Michael	259 Dean Street	Truck Driver, Richardson Oil Co., Norwood, Ma.

Q

Quigley, John L.	88 Alandale Parkway	Class A Mechanic, Allied Container Corp., 1 Allied Dr., Dedham, Ma.

R

Rapp, Olga B.	11 Prescott Road	Asst. Treasurer, State St. Bank & Trust Co., 225 Franklin St., Boston
Regan, Bernard J.	40 Cranmore Road	Leader Lineman, Boston Edison Co., 740 Main St., Walpole, Ma.
Reynolds, Edith L.	60 Deerfield Road	Housewife. Husb. - Operations Manager, Masoneilan International, 125 Shawmut Rd., Canton, Ma.

Name	*Residence*	*Business or Occupation and Address of Employer or Business*
Riley, Paul F.	52 Bellevue Avenue	Installer, N.E. Tel. Tel. Co., 6 Bowdoin Sq., Boston, Ma.
Riley, William J., Jr.	46 Garden Parkway	District Manager, N.E. Tel. Co., 204 Court St., Brockton, Ma.
Ringler, Charles H.	25 Woodland Road	Supervisor, Stop & Shop Co., 393 D Street, Boston, Ma.
Ritchie, Bradford S.	8 Dorset Street	Semi-Retired. Process Research & Development. Self-employed.
Roche, Maureen C.	43 Forrest Avenue	Evaluation Technician, Polaroid Corp., 1 Upland Rd., Norwood, Ma.
Romaniuk, Walter V.	48 Robinwood Road	Machine Operator, formerly DeRoma Bros., Inc., 26 Stearns Road, West Roxbury. Unemployed.
Roy, Paul E.	125 Walpole Street	Comm. Engineer, N.E. Tel. Co., 185 Franklin St., Boston, Ma.
Rumbel, William H.	28 Stratford Road	Letter Carrier, U.S. Post Office, 897 Washington St., Newtonville, Ma.
		S
Sansone, Richard J.	125 Garfield Avenue	Printing-Feeder Oper., Spaulding-Moss Inc., Univ. Ave., Westwood
Sarno, Daniel A.	15 Azalea Drive	Auto Body Repairman, Acme Body & Paint Co., 3430 Washington St., Jamaica Plain, Ma.
Sawayer, Barry J.	28 Surrey Road	Manager, N.E. Life Ins. Co., 501 Boylston St., Boston, Ma.
Shamon, Ronald R.	361 Nichols Street	Regional Sales Manager, 361 Nichols St., Norwood, Ma.
Serani, Christina	341 Washington Street	Housewife. Husb. - Factory Worker, Bird & Son Inc., East Walpole
Shaughnessy, Thomas F.	73 Sycamore Street	PBX Installer, N.E. Tel. Co., 13 Forest St., Wellesley, Ma.
Sheehan, Herbert J.	15 Wood Drive	Retired. Substitute Teacher, Town of Medfield, Ma.
Smith, John T.	155 Gay Street	Systems Supervisor, N.E. Tel. Co., 10 Ware St., Cambridge, Ma.
Souris, Marcia	14 Clarke Street	Office Bookkeeper, Kline's Dept. Store, 678 Washington St., Norwood. Husb. - Salesman-driver, Green Friedman Bread Co., So. Boston, Ma.
Sprague, Leonard M., Jr.	36 Kathleen Lane	Installer, N.E. Tel. Co., 882R Providence Highway, Dedham, Ma.
Staruski, Leo	108 Westview Drive	Computer Programmer, N.E. Tel. Co., 245 State St., Boston, Ma.
Stewart, Elaine P.	361 Walpole Street	Housewife. Husb. - Production Controller, Plymouth Rubber Co., Revere St., Canton, Ma.
Stillman, Charles J.	65 Fulton Street	Retired. U.S. Postal Service, Gen. Foreman, McCormack Bldg., Boston
Stottmeier, Kurt D.	15 Highland Street	Hospital Laboratory Director, Boston City Hospital

Sullivan, James J.	70 Berwick Place	Equipment Installer, N.E. Tel. & Tel. Co.
Sullivan, James J.	73 Ridgewood Drive	Network Foreman, N.E. Tel. Co., 101 Huntington Ave., Boston, Ma.
Sullivan, Michael J.	11 Fieldbrook Drive	Shipper, Sears Roebuck Co., 201 Brookline Ave., Boston, Ma.
Sullivan, Teresa	11 Fieldbrook Drive	Homemaker. Husb. - Shipper, Sears Roebuck, Brookline Ave., Boston
Surette, Mary Margaret	64 Hill Street	Cust. Service Rep., McDonald's, Broadway, Norwood. Husb. - Retired
Sweeney, Robert P.	92 Railroad Avenue	Maintenance Man, Northrop Corp., Morse St., Norwood, Ma.

T

Tenanty, James P.	23 McKinley Road	Retired. Assistant Foreman, Boston Globe, Dorchester, Ma.
Tenanty, James P., III	23 McKinley Road	Driver Salesman, Louis Sherry Ice Cream Co., 73 Holton St., Woburn
Thomas, Edward S.	6 Tremont Street	Retired. Northrop Corp., Morse St., Norwood, Ma.
Tohosky, Gerard M.	325 Nahatan Street	Waste Man, Fay Paper Co., Davis Ave., Norwood, Ma.
Troilo, David W.	57 Hazelwood Drive	Installer-Repairman, N.E. Tel. & Tel. Co.fl, 221 Norfolk St., Walpole
Twiss, Anne M.	306 Walpole Street	Housewife. Husb. - Letter Carrier, Needham Post Office
Twiss, George E.	306 Walpole Street	Letter Carrier, U. S. Post Office, Needham, Ma.

V

Vaughn, Tony A.	1404 Village Rd. East	Staff Ind. Engineer, The Kendall Co., 1 Federal St., Boston, Ma.
Vautour, Jeanne C.	203B Bahama Drive	Unemployed. Secretary, Hometech Modular Housing Systems, 888 Washington St., Dedham, Ma.
Varenais, Andrejs	357 Nichols Street	Electronics Engineer, Krohn-Hite Corp, Avon Ind. Park, Avon, Ma.
Velardo, Julia A.	6 Belnap Road	Retired. Admin. Secretary, Northrop Corp., Morse St., Norwood, Ma.

W

Walsh, Denise E.	26 Prospect Avenue	Bus Driver, Sansone Motors, Broadway, Norwood. Husb. - Commercial artist, Fannell Studio
Ward, Kathleen M.	23 Brierwood Lane	Business Service Rep., N.E. Tel. Co., 990 Washington St., Dedham
White, Thomas H.	20 Canterbury Drive	Regional Fleet Sales Manager, Chrysler Corp., Detroit, Mich.
Willis, David S.	11 Holly Drive	Sheet metal worker, C. P. Blovin Inc., Burlington, Ma.

REPORT OF NORWOOD AIRPORT COMMISSION

The Honorable Board of Selectmen
Town of Norwood
Norwood, Massachusetts

Gentlemen:

The Norwood Airport Commission hereby submits its report for the year 1979.

John F. Rockett was elected Chairman and Walter R. Ryan was re-elected Secretary of the Commission.

Mrs. Pauline Grasso was reappointed and Wilfred Chesebrough was appointed to the Commission.

A brief review of matters discussed during the year were as follows:

April 19, 1979 Board of Selectmen and Commission dedicated the park at the rotary at the intersection of Brook and Nichols Street in the memory of Walter A. Blasenak, former Commissioner and General Manager of the Town of Norwood.

May 21, 1979 Town Meeting voted that the Board of Selectmen and the Airport Commission seek Declaratory Judgement on the existing agreement with B.M.A. as to the responsibility for all repairs and upkeep of the Norwood Airport Commission.

May 24, 1979 Town Meeting voted to appropriate the sum of $47,300.00 for the purpose of reconstruction of runway and taxi-way 17/35. It was further voted that no funds shall be expended on the rehabilitation project on Runway 17/35 and Taxi-way 17/35 as provided above until the Massachusetts Aeronautics Commission has approved certain noise abatement regulations for Norwood Airport.

June 11, 1979 Contractor (W. H. Hughes Inc.) proceeded with the installation of MIRL on Runway 17/35.

July 18, 1979 Commission interviewed attorney's to represent the Commission in their effort to seek a declaratory judgment as voted at the May 21, 1979 Town Meeting.

October 13, 1979 Kiwanis Club conducted a fund raising event at the Norwood Airport.

November 19, 1979 Final inspection of the MIRL on Runway 17/35.

December 3, 1979 Town Meeting rejected the Commission's petition to see what sum of money the town will vote to raise and appropriate from surplus revenue for the purpose of authorizing the Board of Selectmen to hire special counsel to institute a petition for declaratory judgement on behalf of the Airport Commission against the Boston Metropolitan Airport, Inc. concerning the interpretaton of the present

Management Agreement between the Boston Metropolitan Airport, Inc. and the Town of Norwood and in particular including the question of responsibility for maintenance.

The financial summary of receipts from the Airport is as follows:

Gross Income from the Management Agreement	$ 6,188.00
Property Taxes	41,102.40
	$47,2990.40

Very truly yours,

Norwood Airport Commission

JOHN F. ROCKETT, Chairmaan
WILFRED C. CHESBROUGH
WALTER J. GRADY
PAULINE M. GRASSO
DIANE C. KEARNS
JOHN J. MELLON
WALTER R. RYAN, Secretary

REPORT OF THE ANIMAL INSPECTOR

Mr. John Carroll
General Manager
Town of Norwood
Norwood, Massachusetts

Dear Sir:

The Inspector of Animals examined all cattle, sheep, swine, horses, and goats within the limits of the town of Norwood in accordance with Chapter 129, Sec. 19 of the General Laws for the Division of Live Stock and Disease Control of the Massachusetts Department of Agriculture.

Number of horses	1
Number of swine	14
Number of sheep	3
Number of goats	5
Number of beef cattle	17
Number of quartines served for dog bites	48

Respectfully,

NEIL MURPHY
Animal Inspector
Town of Norwood

BOARD OF APPEAL (Front Row, Left to Right): Mrs. Joan M. Geraghty, *Clerk;* John J. DiSangro, *Regular Member;* Joseph J. Randall, *Chairman;* Philip W. Riley, *Regular Member.* (Back Row, Left to Right): Joseph R. Olshan, *Associate Member;* Emilie Moses, *Associate Member;* Francis J. Hopcroft, *Associate Member.*

REPORT OF THE ZONING BOARD OF APPEAL

January 15, 1980

Honorable Board of Selectmen
Municipal Office Building
Norwood, Ma. 02062

Gentlemen:

The Zoning Board of Appeal employs one part-time secretary.

The Zoning Board of Appeal herewith submits its report for the year 1979. The following is a summary of the applications received and heard by the Board during the year:

1. Requests for Special Permits — 19
   Approved — 18
   Denied — 0
   Temporary Special Permits — 1 (approved)
   Requests withdrawn — 1

2. Requests for Variances — 24
   Approved — 23
   Denied — 0
   Requests withdrawn — 1

3. Amendments to original decisions — 6

The Board of Appeal conducted forty-nine Public Hearings in 1979, two of which were continued to a second session. In addition, the Board also held three meetings.

Under the fee schedule, which became effective July 1, 1974, the sum of $1,840 was collected for filing fees, and turned into the Town Treasurer for the year 1979.

The year was clouded by the death on February 13, 1979 of member George S. Williamson. His loss has been keenly felt by all connected with the Board of Appeal.

We wish to thanks the Associate Members of the Board, Ms. Emilie Moses and Mr. Joseph R. Olshan; the Building Inspector, Mr. John E. Grover; and our Secretary, Mrs. Joan M. Geraghty, for their dedication. Our thanks also to the various elected and appointed Town Officials for their assistance and cooperation during the past year.

Respectfully submitted,

Board of Appeal

JOSEPH J. RANDALL, Chairman
JOHN J. DiSANGRO
PHILIP W. RILEY

In Memoriam

GEORGE S. WILLIAMSON

The members of the Norwood Zoning Board of Appeal wish to express their sense of sorrow and personal loss in the passing of George S. Williamson, an esteemed citizen of Norwood. Mr. Williamson served as a member of the Zoning Board of Appeal for twenty years. By his death on February 13, 1979, the Board lost a member of high integrity and outstanding public service. We, the members of the Board of Appeal, extend our heartfelt sympathy to his family.

REPORT OF THE BOARD OF ASSESSORS

To the Citizens of Norwood:

The Board of Assessors herewith submit their annual report for the year 1979 together with a statement showing a comparison of tax rate recapitulations for the fiscal years 1979 and 1980.

A table showing the comparison of valuations, tax rates, and taxes assessed over the past years is attached herewith as a supplemental report.

Organization

James J. Drummey was reappointed as assessor by the Selectmen to serve for the term of three years commencing on April 1, 1979.

In 1979 the personnel of the Board consisted of six employees:

1 Full Time Assessor
2 Part Time Assessors
1 Head Clerk
2 Clerk and Typists

Tax Rate for Fiscal Year 1980

On October 15, 1979 the Board of Assessors determined the tax rate for fiscal year 1980 to be $48.00 per each one thousand dollars of valuation. The School Tax Rate was determined to be $24.20 and the General Tax Rate $23.80.

Motor Vehicle and Trailer Excise

27,228 motor vehicles and trailers were assessed for the year 1979 and excise in the amount of $1,900,574.09 was committed to the Collector of Taxes as of December 31, 1979.

Appellate Tax Board Appeals

As of December 31, 1979 there were pending before the Appllate Tax Board the following appeals from valuations determined by the Assessors:

Year	No. of Appeals
Fiscal 1977	1
Fiscal 1978	14
Fiscal 1979	19

Respectfully,

JAMES J. DRUMMEY, Chairman
FREDERICK B. SHEEHAN
GEORGE T. MAHONEY
Board of Assessors

TABLE OF AGGREGATES OF PROPERTY VALUATIONS AND TAXES

Assessed under Date of May 1, for the Following Years: 1872, 1875, 1880, 1885, 1890; 1985, 1900, 1905
Assessed under Date of April 1, for the Following Years: 1910, 1915, 1920, 1925, 1930
Assessed under Date of Jan. 1, for the Following Years: 1935, 1940, 1945, 1950, 1955, 1960, 1965, 1970, 1971, 1972, 1973, 1974, 1975, 1976, 1977

Year	Valuation of Personal Estate	Valuation of Real Estate	Total Assessed Valuation	Rate per $1,000.00	Total Taxes Assessed
1979-1980	$6,627,800	$315,263,500	$321,891,300	$ 48.00	$15,450,782.40
1978-1979	7,400,250	309,019,100	316,419,350	48.00	15,188,128.80
1977-1978	7,406,650	301,297,050	308,703,700	43.00	13,274,259.10
1976-1977	6,295,950	295,484,850	301,780,800	41.00	12,373,012.80
1975-1976	6,220,900	293,068,950	299,289,850	41.00	12,270,883.85
1974-1975	5,817,050	289,121,500	294,938,550	40.00	11,797,542.00
1974 (6 mos.)	5,839,200	289,754,600	295,593,800	19.00	5,616,282.20
1973	5,783,050	285,098,100	290,881,150	39.00	11,344,364.85
1972	5,743,950	282,030,400	287,774,350	38.00	10,935,425.30
1971	3,215,250	83,407,180	86,622,430	117.00	10,134,824.31
1970	3,038,150	79,192,450	82,230,600	102.00	8,387,521.20
1965	2,225,100	62,731,500	64,956,600	72.00	4,676,875.20
1960	1,727,900	48,200,500	49,958,400	64.00	3,197,337.60
1955	1,541,850	36,357,840	37,899,690	50.00	1,894,984.50
1950	1,464,850	26,551,480	28,026,330	39.90	1,118,260.99
1945	1,080,800	23,354,150	24,434,950	31.50	769,710.40
1940	1,008,350	22,048,760	23,057,110	33.40	770,107.47
1935	2,913,090	21,464,450	24,377,540	32.60	794,707.83
1930	3,770,169	23,262,712	27,032,881	29.00	783,953.56
1925	4,477,510	19,612,360	24,089,870	26.50	638,389.68
1920	4,158,640	14,488,848	18,647,488	18.00	335,654.78
1915	5,528,300	11,460,934	16,989,234	12.80	217,462.57
1910	5,614,895	8,418,385	14,033,280	9.20	129,106.17
1905	1,167,405	4,254,265	5,421,670	17.40	94,337.05
1900	892,595	3,584,214	4,476,809	18.00	80,582.56
1895	684,795	2,673,970	3,358,765	16.90	56,763.00
1890	513,473	2,051,085	2,564,558	16.60	42,571.66
1885	447,014	1,618,928	2,065,942	13.00	26,858.09
1880	456,635	1,338,793	1,795,428	11.80	21,186.32
1875	448,633	1,343,867	1,792,500	11.80	21,151.50

COMPARISON OF TAX RATE RECAPITULATION OF THE FISCAL YEARS 1979 AND 1980

	1979	1980	Increase	Decrease
Appropriations by Taxation	$29,316,679.47	$31,576,020.41	$2,259,340.94	
Appropriations from Available Funds	2,033,729.30	2,625,090.12	591,360.82	
Other Appropriations*	714,723.41	70,708.01		$644,015.83
State Assessments	721,911.41	618,864.77		103,046.64
Metropolitan Water Consumption Charge	344,022.72	359,679.60	15,656.88	
Metropolitan Sewerage — South System	335,706.45	375,038.44	39,331.99	
County Tax & Hospital Assessment	265,182.78	366,485.62	101,302.84	
Overlay	415,328.80	404,382.40		10,946.40
Gross Amount to be Raised	$34,147,284.77	$36,396,269.37	$3,006,993.47	$ 758,008.87
Estimated Receipts from State	$ 3,735,899.39	$ 4,416,756.18	$ 680,856.79	
Motor Vehicle and Trailer Excise	1,397,767.97	1,393,602.17		$ 4,165.80
Free Cash in Treasury to Reduce Rate	200,000.00	925,000.00	725,000.00	
Federal Revenue Sharing	805,518.50	682,247.48		123,271.02
Public Service Entrprises	10,715,544.50	10,822,672.17	107,127.67	
Other Estimated Receipts and Available Funds	2,104,425.61	2,705,208.97	600,783.36	
Total Estimated Receipts and Available Funds	$18,959,155.97	$20,945,486.97	$2,113,767.82	$127,436.82
Net Amount to be raised by Taxation of Property	$15,188,128.80			

Assessed Valuation Fiscal 1979—$316,419,350.00 @ $48.00 = $15,188,128.80
Assessed Valuation Fiscal 1980—$321,891,300.00 @ $48.00 = $15,450,782.40

*—Deficit Municipal Light Dept. $605,449.48

REPORT OF THE BUILDING DEPARTMENT

John Carroll
General Manager
Town of Norwood
Norwood, Massachusetts 02062

Dear Sir:

The following is the Annual Report for the year 1979 as submitted by the Building Department.

A total of 614 building permits was issued with an estimated cost of $21,669,646 during the year 1979. A total of $29,850 was received as revenue from building fees and is broken down as follows:

Building Permit Fees		$25,865.00
Water Meter Fees		1,400.00
Certificates of Inspection		1,125.00
Filing Fees Bd. of Appeal		1,460.00
Permits were issued in the following categories:		
Single Family Dwellings	28	1,094,500.00
Houses Razed	3	
Buildings Razed	14	
Structures other than Buildings	74	209,276.00
Non-residential buildings	13	62,030.00
Residential garages	3	18,000.00
Service garage	1	65,000.00
Industrial building	1	50,000.00
Additions & Alterations	398	966,395.00
Commercial Additions & Alterations	54	1,173,922.00
Public Additions & Alterations	1	20,823.00
Public commercial add. & Alt.	1	1,500.00
Hospital addition	1	2,300,000.00
Conference center/hotel	1	5,700,000.00
Warehouse/office	1	1,000,000.00
Restaurant	2	600,000.00
Hotel	1	1,500,000.00
Office/light manufacturing	1	758,000.00
Manufacturing/office	1	450,000.00
Office	3	2,660,000.00
Office/distribution	1	980,000.00
Elderly Housing (72 units)	1	2,060,000.00

The Building Department staff is comprised of six people, as follows:

One full-time Inspector of Buildings
One part-time Local Inspector
One full-time Secretary
One full-time Plumbing & Gas Inspector
Two part-time Plumbing & Gas Inspectors

In Memoriam

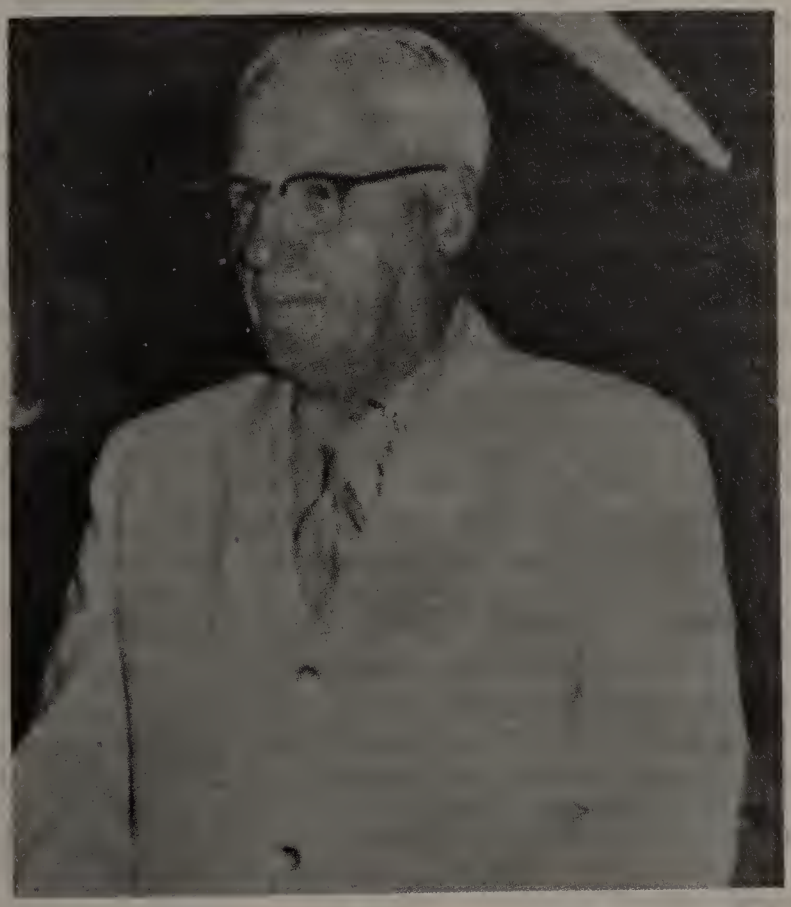

HENRY J. CRONAN

Henry J. Cronan was appointed Inspector of Buildings for the Town of Norwood on May 12, 1942. He performed his duties conscientiously and with integrity during Norwood's largest growth period until his retirement on June 30, 1970. Henry was a widely respected member of the community with an avid interest in golf.

His loss will be felt by all who were closely associated with him and we offer our expression of deepest condolences at this time to his family.

New industrial and commercial construction, notably a conference center/hotel, a hotel, two restaurants and office/manufacturing/warehouse buildings highlighted the major thrust of building in Norwood in 1979. That combined with an Elderly Housing project and a major addition to the hospital — each of which will provide benefits for the public sector. In residential construction woodstoves and additions were focal points as energy conservation concerns are more prominent than ever.

Each year this Department continues to strive for and set a priority on maintaining effective communication with the various Departments with which we work and the public. This year is no exception. We continue to have the following pamphlets available; namely, woodstove information, swimming pool regulations, new home construction, roofing checklist, filing procedure for additions — both residential and commercial and insulation information and contracts.

We would also like to acknowledge the Wiring Inspector, Plumbing and Gas Inspectors, the men of the Police and Fire Departments and thank them for their continued cooperation during this past year in maintaining the highest level of inspection for safety and property.

Plumbing and Gas Inspector, James J. Capaldo, Annual Report 1979 to the Inspector of Buildings.

The following is the 1979 Report submitted by the Plumbing and Gas Inspector.

Plumbing permits issued	512
Gas permits issued	476
Town plumbing and gas permits	13

A total of 1,001 plumbing and gas permits was issued during the year 1979. A total of $15,943.00 was received as revenue from plumbing and gas permit fees.

Respectfully submitted,

JOHN E. GROVER
Inspector of Buildings

REPORT OF THE CEMETERY DEPARTMENT

John J. Carroll
General Manager
Town of Norwood
Norwood, Massachusetts

Dear Sir:

The following is a detailed report of the Cemetery Division of the Public Works Department for the year ending December 31, 1979.

In the past year the cemetery crew consisting of 6 permanent and four temporary full time employees prepared for and conducted a total of 238 interments. The crew also made two inter-cemetery transfers and two transfers were made from out of town cemeteries.

Last year there were 32 Veterans interred at Highland Cemetery, of this number 8 were Veterans of WWI, one was a Korean Veteran, one was a Veteran of Viet Nam war and the remaining were WW II Veterans. The Cemetery crew poured and installed a total of 58 bronze and 2 granite government markers on various lots throughout the cemetery. Again this year we repaired a number of depressed Veterans' graves and markers. There were 2 new internments in the Veterans section of Highland Cemetery in the past year. Flags and War markers were placed on all Veterans lots before Memorial Day.

In the past year, the Cemetery crew excavated and poured a total of 70 foundations for new monuments to be set throughuot the cemetery. Six old foundations were capped at the request of the lot owner, 29 flush markers were cut out and raised and 15 new flush markers were installed.

The Cemetery crew reseeded or sodded a total of 106 winter graves and perpetual care requests and also a number of older sections were reseeded as time and weather permitted.

We have continued our practice of removing diseased and overgrown bushes from private lots at Highland Cemetery. A total of 68 bushes were removed by written permission, 7 had to be removed in order to make the internment and 9 overgrown town owned bushes were removed.

This year we used a total of 21 tons of fertilizer, 17 tons of lime and 550 pounds of seed in caring for both Highland and C . Parish Cemeteries.

In Retirement

STEPHEN FLAHERTY
1960-1979

For almost twenty years Steve gave devoted service to the Town of Norwood Cemetery Department. The pride that Steve showed in caring for the grounds at Highland Cemetery can be reflected in the appearance of the Cemetery.

The Town of Norwood and the Cemetery crew extend best wishes for good health, good fortune and a very successful retirement.

The lawns at Highland Cemetery were mowed and trimmed during the growing season. All walks and avenues were edged as time permitted and as in the past all trimming was done on an as needed basis.

The seldom used Old Parish Cemetery was again plagued with vandalism. Monuments have been smashed beyond repair, granite walls have been knocked over and continued damage has been done to the chain link fence.

This Cemetery was limed and fertilized in the early Spring and mowing and clean up was done when we had slack periods at Highland Cemetery.

In the past year, we had to replace 21 of our upright water faucets that were damaged by vandalism. We also repaired 4 leaks in our 2" water line in the older sections of our Cemetery.

Again this year we continued the practice of exchanging equipment with other departments.

I would like to thank Mr. Carroll and all the department heads for their advice and assistance over the past year.

Last but not least, I would like to thank the men of this Department for the tremendous effort that they put forth in keeping our Cemetery one of the show places of Norwood. The pride that they put into caring for and maintaining Highland Cemetery should be considered an asset throughout our community and again I thank and appreciate them.

Respectfully submitted,

JOSEPH M. WELCH
Assistant Supt. of Public Works

REPORT OF THE CONSERVATION COMMISSION

John J. Carroll
General Manager
Town of Norwood

Dear Mr. Carroll,

The Conservation Commission met regularly on the third Tuesday of the month at the Recreation Center. Additional meetings were held as necessary for the fourteen hearings which were required under the Wetlands Protection Act.

Mrs. Cottrell and Mrs. Bilotta were re-elected as Chairman and Vice Chairman respectively. Mr. Baker continued as Financial Secretary.

The members and associates attended several meetings and workshops. They also participated in the Neponset Conservation Association and were represented at the MACC conferences.

Further survey work has been continued at Ellis Pond and young evergreens have been planted to assist in locating the boundary markers.

At Endean Park two bridges are being built over the brook by students in the woodworking class at Junior High South. This improves the trail and facilities use of the area by science classes. A nature walk was held here in the spring lead by an Audubon worker. This was sponsored by the Women's Community Committee.

The Commission cooperated in formation of the HUD flood zoning.

One of the particular concerns this year was the organic pollution of two of the town's wells. This triggered action to suggest stricter regulations and control of underground storage of gasoline, oil, and diesel fuel.

There continues to be mutual benefit from interaction with neighboring towns.

Members	Associates
Maurice S. Baker	Astor Bashian
Marjorie A. Bilotta	Donald Bonica
Bettina S. Cottrell	Penny A. Miller
John R. Perry, Jr.	Edwin L. Ofgant
Clement A. Riley	Paul Pezwick
James B. Trask	Charles J. Strumski
Theodore R. Trilling, Jr.	

Lois Scott, Clerk

Respectfully submitted,

BETTINA S. COTTRELL, Chairman
Norwood Conservation Commission

REPORT OF NORWOOD COUNCIL ON AGING

Mr. John J. Carroll
General Manager
Municipal Building
Norwood, MA 02062

Dear Mr. Carroll:

I herewith submit the Council on Aging annual report for the year 1979.

Sincerely yours,

WALDO H. NASON
Chairman

History/Structure

The Council on Aging in Norwood was organized by Selectmen in 1972 in compliance with Chapter 495 of the Acts of 1956. These Acts were later made part of General Laws, Section B or Chapter 40.

The Council is comprised of eight members appointed by the Selectmen for periods of from one to four years of service. The Council meets at the Norwood Drop-In Center for Seniors, 595 Washington Street, Norwood which is located in the basement of the United Church. The meetings are held on the second Thursday of each month at 1:45 p.m. All monthly meetings are open to the public. Any resident of the town may address the Council on any subject by notifying a Council member, in writing, before any such scheduled meeting.

Members of the Council are:

Waldo H. Nason, Chairman
William Balfour, Vice Chairman
Mrs. Bea McAndrew, Treasurer
Mrs. Nora M. Mitchell, Secretary
George Fisher
Edward Freedman
Arthur B. Rodgers
George G. Shackley
Mrs. Mary Wynne
Mrs. Elizabeth L. Murphy, Director, Drop-In Center

The five-core purpose of the Council on Aging is:

(1) to promote individual input in seeking support for elder services through legislation, proposals for grants, and activity in policy making;
(2) to identify the needs of the community's elderly population and available resources to meet such needs;
(3) to educate the community at large in the needs of the elderly;

(4) to design, promote and implement needed services for the elderly and to coordinate with existing local services for the elderly;

(5) to be the local catalyst for the Area Agency on Aging network of services.

In order to meet these purposes the Council on Aging organized a town-wide Needs Assessment in August, 1979. Over 5,300 questionnaires pertaining to needs were circulated. These responses, combined with other data, were compiled and circulated to all local service agencies concerned with the elderly.

Funding

The Council's primary source of funding is by Town monies. The most visible costs of operating being the rental and part-time staffing of a Director's position of the Drop In Center. Additional staff funding is received from CETA for a full-time bus driver and part-time secretary.

Other funding services for staff have recently been applied for and received by the Council on Aging. This funding will provide the Drop-In Center with an Elderly Out-Reach worker for ten hours per week in 1980.

Full funding for expressive or Arts Therapist is also provided to the Council on Aging as part of the town's Recreation Department commitment to programing for the elderly in Norwood.

Membership

The Council, by running the Drop-In Center, has evolved a membership of approximately 1,300 senior citizens. The programs developed at the Drop-In Center for these members are:

Program		Yearly Total Attendance	Daily Low	Daily High
Monthly Blood Pressure Clinic		189	16	26
Weekly Cribbage		520	14	16
Bi-weekly Beano		1588	48	95
Weekly Yoga (Seasonal)		135	4	22
Bi-monthly Line Dance (Seasonal)		187	14	26
Bi-monthly Whist		336	8	23
Sunshine Greetings		97		
Monthly Bus Trips		743		
Daily Mini Bus Trips:				
Round Trip Medical Appointments	95			
Daily Meal Transportation	858		11	27
Shopping	1208			
Other	1977	4138		
Hot Lunch Reservations		2872	12	54
Daily Drop-In Attendance		6720		
Total Units of Service		17525		

Mini-Bus

The Council is also responsible for the fund-raising, purchasing (1976), staffing, circulation, and upkeep of the "mini-bus." This bus runs daily from 9:00 a.m. - 3:30 p.m. It makes regular daily pickups to both the Nahatan Street and Adams Street Housing for the Elderly The bus is also used to transport people to and from the Henry O. Peabody School for the Hot Lunch Program. Between these routine trips our bus is also used for medical appointments in and around Norwood.

The gas cost for this mini-bus is covered by the Town.

Hot Lunch

The Council is directly responsible for one of the finest 50c Hot Lunch Programs for senior citizens in the state which is served at the Henry O. Peabody School in Norwood. The food is prepared each morning by the students at the school and the Seniors have a choice of two main courses.

In addition, they can buy bread, rolls, cake or pastry which is baked at the school by the students of the Commercial Baking program. The Council also provides free transportation for Senior citizens to and from the lunch programs. A 24-hour notice is required for transportation pickup and a phone call to the Drop-In Center before 10 a.m. the same day to make reservations for lunch. One call may sign up a senior citizens for the entire week if he/she so desires.

Accomplishments

In addition to the Drop-In Center and mini-bus, the Council has had several area wide events this year such as:

(1) The success of a Senior Citizens Seminar, "Where Do We Go From Here?" Which was held by the Council on Aging at the Junior High South. Its success can be measured by the number of cities and towns that followed suit by holding a similar one.

(2) The Council expanded its usual bus tours to include a special bus trip for "Wheel Chair Seniors." The Council provided free bus trips for seniors in nursing homes for foliage and sightseeing trips which, to our knowledge, no other Council in the state has endeavored and we are extremely proud of this demonstration of concern for the happiness of these gallant people. A much appreciated letter of thanks from them is one of our prize possessions.

(3) The joint venture by the Council and wives of the J.C.'s of a Children's Fair where the children could buy presents selected by themselves for their parents was a huge success. Over 200 youngsters participated. Senior ladies gift-wrapped their presents free of charge and a separate room was provided for the parents where coffee and doughnuts were served.

(4) Lastly, the Annual Ball for over 250 senior citizens from Norwood.

Advocacy

A new role for the Council in our community — when the Stop & Shop decided to close its Norwood store which is located directly across the street from the large senior housing project, the Council on Aging, by its quick response through telegrams to high government and high state officials, including the Governor and high Town officials, plus the president and chairman of the Board of Stop & Shop, was directly and wholly responsible for the Stop & Shop's decision not to close said store. The Council has a letter of confirmation which was sent to them by the president of Stop & Shop. This letter has been framed and is considered one of the prize possessions of the Council.

In order to oversee all of the above events and to create such a successful year the Council has worked hard and in complete harmony with all members, and with but one thought uppermost in its mind — a sincere deep regard for the happiness and well-being of all the seniors in Norwood in 1979/80 and in the future years to come.

WALDO H. NASON
Chairman, Council on Aging

ELIZABETH L. MURPHY
Director, Drop-In Center

February 7, 1980

REPORT OF THE TOWN COUNSEL

Joseph F. Curran, Chairman
Norwood Board of Selectmen
Municipal Building
Norwood, MA 02062

Dear Chairman Curran:

This is my report as Town Counsel for the 1979 Annual Town Report as requested by the General Manager. In view of the request to reduce the report as much as possible, I have tried to generally summarize the highlights of the year.

Town Counsel has responded to numerous requests for opinions, legal advice and general counseling by various Boards, Commissions, town officials and town employees. The subject matters have been as diversified as the people who have consulted with Town Counsel.

Town Counsel welcomes the challenges and the opportunities to devote his best professional legal abilities to the problems presented. The following matters involved in 1979 include: three Special Town Meetings and adjourned sessions of the Annual Town Meeting; the first "Chapter 766" appeal — trial; numerous court appearanaces, meetings and conferences concerning the Harvard Community Health Plan, Inc.; hearings and court trials concerning dog complaints, one involving two instances of three dogs and the other involving two dogs; the Police Officers' suit for overtime and vacation pay; numerous conferences, court appearances and depositions concerning an unsuccessful bidder for school transportation; about a half dozen trials involving Board of Appeals matters; Civil Service appeals; hearings and trials at the A.B.C.C.; conferences, court appearances and meetings concerning the Norwood Sewer System and the Division of Water Pollution; litigation on the 24-hour store; various meetings concerning the Norwood Hospital, Civic Center, Winter Street and "Veterans' Fund"; hearings, meetings, conferences and opinions concerning CATV; and legal advices concerning the MCAD.

These are some of the issues which were dealt with by Town Counsel during the year. There were, of course, numerous daily phone calls and "conferences", too numerous to detail.

The position of Town Counsel continues to gain momentum and make further inroads in my private practice. However, I appreciate the opportunity to serve my community and to meet my responsibilities to my family.

I wish to express my thanks to the Board of Selectmen for this opportunity and all other town officials who have assisted and whom I enjoy assisting in my capacity as Town Counsel. I again renew my original pledge to faithfully meet my responsibilities as Town Counsel to my community.

Very truly yours,

JUSTIN C. BARTON

REPORT OF THE DOG OFFICER

Mr. John Carroll
General Manager
Town of Norwood
Norwood, MA.

Dear Sir:

I hereby submit my report as Dog Officer for the Town of Norwood for the year ending December 31, 1979.

Number of dogs licensed	1,356
Dog complaints investigated by phone or visit	1,024
Dogs lost and found — residents	92
Dogs lost and found — non-residents	35
Dogs placed in new homes	46
Dogs destroyed	67
Citations	130

Returned to town from Norfolk County Dog Fund $1,453.96

Respectfully,

NEIL MURPHY
Dog Officer
Town of Norwood

REPORT OF THE TOWN ENGINEER

Mr. John J. Carroll
General Manager
Town of Norwood
Norwood, Mass.

Dear Sir:

The Town Engineer submits his annual report for calendar year 1979.

This report is partially incomplete due to illness of Town Engineer during final quarter of the year.

Present Engineering Department personnel are:

Town Engineer, Assistant Town Engineer, and one Grade III Engineer (all permanent), plus one Northeastern University Co-op Program Student, or his replacement, both of whom work alternately during the calendar year.

The Department was saddened by the death of Mr. Edmund J. Saulnier who was working as the town's official resident engineer on many of the utility and road construction projects underway during the year.

His engineering expertise and his unique personal ability to deal with and handle the many problems involving other engineers and contractors will be sorely missed. A good man has left us.

Both municipal and private utility and road construction work continued throughout the town during the calendar year. Following is a partial listing of the more important projects as completed.

SEWER CONSTRUCTION
Town Contract - Consultant Engineer

Location	Lin. Ft.	Size
Sumner Street From Independence Dr. to Walpole Town Line	413	8" A.C.

WATER CONSTRUCTION
Town Contract - Consultant Engineer

Location	Lin. Ft.	Size
Everett Street From American Dr. to Westwood Town Line	800	12" Ductile Iron
Sumner Street From Traphole Brook to Walpole Town Line	4,015	8" CLDI
Union Street From Standish Rd. to Independence Dr.	86	6" CLDI

Governmental agencies and bodies which lie outside the jurisdiction of the immediate town governmental structure are also given aid and assistance when possible and when requested. Some of the groups so helped during 1979 were:

U.S. Corps. of Engineers
U.S. Housing and Urban Development Agency
U.S. Post Office Dept.
Mass. Bay Transportation Authority
Mass. Dept. of Environmental Management
Mass. Dept. of Environmental Quality Engineering
Mass. Dept. of Public Works
Metropolitan Area Planning Council
Metropolitan District Commission
Norfolk County Commissioners (Engineering Dept.)
Town of Walpole
Town of Westwood
Town of Sharon

The Engineering Department supplied engineering advice and assistance to the various town agencies so requesting. A partial list of those to whom information and assistance was given follows:

Conservation-Recreation Master Plan Study Committee
Airport Commission
Appeal Board (Zoning)
Assessors Department
Building Inspection Department
Cemetery Department
Civil Defense Agency
Town Clerk
Committee to Promote Busuiness & Industry
Conservation Commission
Conservation-Recreation Master Plan Study Committee
Counsel, Town
Electric Light Department
Fire Department
Health Board
Planning Board
Police Department
Public Works Department
Recreation Department
School Department
Selectmen

Again, as in previous years, the level of commercial and industrial planning and construction remained high.

The planning for such construction usually involves pre-construction conferences between the builder's engineer and the Town Engineer and his department along with the other town departments involved in such ventures.

As in the past, Town Engineer and his department make available to the contractor, the available record plans and information, so that the proposed project can proceed in accordance with town requirements.

Listed are some of the private entities who met with the Town Engineer and received information and aid in proceeding correctly with their proposals.

Algonquin Gas Transmission Co. ..... Utility Co.
Beta Construction Co. ..... Developer
Boston Gas Co. ..... Utility Co.
Briggs Engineering Co. ..... Engineers
Cameron Associates ..... Engineers
Camp, Dresser & McKee ..... Engineers
Clark & Smith Co. ..... Contractors
Econolite Corp. ..... Manufacturers
Factory Mutual Corp. .....

In Memoriam

EDMUND J. SAULNIER, JR.
February 28, 1978 - November 7, 1979

The Engineering Department was saddened by the death of Mr. Edmund J. Saulnier who was working as the town's official resident engineer on many of the utility and road construction projects. His engineering expertise and his unique personal ability to deal with and handle the many problms involving other engineers and contractors will be sorely missed. A good man has left us.

Fay, Spofford & Thorndike	Engineers
Friendly Ice Cream Corp.	Retailers
Geraghty & Miller	Hydrologists
L.E.A.	Engineers
Metcalf & Eddy	Engineers
Nature's Way	Contractor
Neponset Conservation Ass'n.	
Nordbloom Co.	Developer
Norwood Engineering Co.	Engineers
Norwood Hospital	
Polaroid Corp.	
James Shane	Developer
Skidmore, Owings & Merrill	Engineers
Storch Associates	Engineers
Sullivan Design Group	Engineers
Zoppo, R.	Contractor

The daily requests for information, advice, printing reproductons of record data and the like continue unabated each year. The typical citizen and home owner along with developers, engineers, lawyers, members of boards, commissions, committees, etc., all make their way to the Engineering Department for information that is needed for their particular qustions, problem or activity. The Department renders assistance to the petitioners whenever possible.

Upon request, the Town Engineer or Assistant Town Engineer attended board and agency meetings after the regular work day.

Field trips and site examinations of proposed projects and works under construction were made.

Town Engineer or Assistant Town Engineer represented the Town of Norwood where meetings were held by non-town government groups.

Written reports wre prepared and submitted as requested by the various town groups, committees, boards, etc. and including the General Manager.

Reports were suubmitted to the Planning Board on progress and conditions of various subdivisions under their control. Investigation and reports were made on new subdivision plans submitted to the Planning Board for action under the subdivision control law.

Town Engineer worked with other Town Department heads on site plan reviews and all met with Building Inspector in joint conference with builder, in order to make builder aware of the need to meet all town requirements on site and utility planning.

Engineering Department completed the following partial list of miscellaneous engineering jobs that occur during the typical work year.

1. Prepared guarantee deposit estimates for Public Works Department concerning 15 sewer connections, 1 storm drain connection, and 24 water renewals and new installations.

2. Posted 4 trees for removal.

3. 1979 was a vigourous year in building construction once more. 614 permits were processed by the Engineering Department. Of these, 450 permits involved new additions or new buildings which necessitated field measurements and the resultant office work involved in bringing the Assessors' office building cards up to date.

4. Updated Assessors maps for changes in property lines and subdivisions; redrew maps as needed.

5. Ass't. Town Engineer represented the Airport Commission at meetings with the Metropolitan Airport Commission and the Federal Aeronautics Authority.

6. Xerox and blueline prints supplied to public at minimal charge.

7. Town and utility maps were updated, and reduced town and zoning maps made available for sale.

8. Record plan data and utility plan data made available to petitioners.

9. Traffic counts taken as requested.

10. Field checks of Town and private construction projects taken when possible.

11. New building address plans and numbering schemes prepared and issued.

12. Street acceptance plans prepared for 1980 town meeting action.

1980 will have continued activity in the planning and construction phases of both municipal and private enterprise.

1. The Planning Board still has about a dozen subdivisions in various stages of development — from preparation of definitive plans, to final release of bond after completion of work.

2. Mass. Dept. of Public Works and County Engineer are working on final details of grade and curve changes on the University Ave., American Drive, Everett St. project.

3. The Route One median strip project stil is underway.

4. The Central Business District study plans are working along toward a meeting of the minds of the various groups involved.

5. The Meadowbrook — Pellana Rd. sewer pumping station project should be completed in 1980.

6. The Meadowbrook drainage study is now well underway.
7. The South Norwood Downtown Study discussions are in progress.
8. The Infiltration/Inflow Study of the Town sanitary sewer system is underway.
9. The Rustic Acres drainage project is anticipated for 1980 contract.
10. The new water main from the vicinity of Upland Rd. and Washington Street up to the standpipes is well underway in the planning stage.

These and other proposed projects not herein mentioned will again provide us with a plentitude of work for calendar year 1980.

Respectfully submitted

ROBERT A. HAMILTON
Town Engineer

REPORT OF THE FINANCE COMMISSION

To the Citizens of Norwood:

The Finance Commission was organized for the year 1979 as follows:

E. Peter Bamber, Chairman
Joseph R. Adakonis
Allan D. Howard
Norman E. Rickard
William J. Collins

On July 1, 1979 the debt of the Town of Norwood was $7,250,000 with maturities during the fiscal year 1979-80 of $750,000.

The Finance Commmission examined the requests for appropriations, for the fiscal year 1979-80, submitted by the various departments, met with department heads and committees charged with the disbursement of appropriations, discussed in detail the basis for such requests and made their recommendations to the town meeting.

The sum of $150,000 was appropriated for the Reserve fund and as of December 31, 1979 the following transfers had been made:

Board of Assessors Personal Services	$ 300.00
Fire Department Salaries	2,344.22
Town Clerk and Accountant Salary	2,290.00
Public Works Salaries	540.70
Engineering Department Salaries	300.00
General Government Salaries	300.00
Cemetery Department Salaries	300.00

Light Department Salaries	600.00
Board of Health Salaries	141.65
Fire Department — Vacation Substitution	4,000.00
Fire Department — Vacation Substitution	385.83
Fire Department Incidentals	4,344.43
Fire Department — Vacation Substi'ution	1,063.78
Board of Health	29.00
Fire Department — Vacation Substitution	1,990.78
Fire Department — Vacation Substitution	742.88
Fire Department — Vacation Substitution	900.08
Substitute Building Inspector Salary	2,220.00
Meadowbrook Sewer Construction	7,000.00
Assessors Personal Services	2,764.11
Fire Department — Vacation Substitution	1,868.78
Fire Department — Vacation Substitution	764.94
Fire Department — Vacation Substitution	2,280.96
Board of Health Personal Services	808.50
Board of Health Incidentals	168.00
Library New Equipment	2,000.00
Fire Department — Vacation Substitution	5,364.39
Pulse, Inc. Rental	1,350.00
Board of Assessors Incidentals	12,000.00
	$59,163.03

Respectfully submitted,

E. PETER BAMBER, Chairman
JOSEPH R. ADAKONIS
ALLAN D. HOWARD
NORMAN E. RICKARD
WILLIAM J. COLLINS
Finance Commission

REPORT OF THE FIRE DEPARTMENT

Mr. Joseph Curran, Chairman
Honorable Board of Selectmen
Norwood, Massachusetts

Dear Mr. Curran:

It is a pleasure to present to you and the citizens of the Town of Norwood the Annual Report of the Fire Department for the year 1979.

The Fire Department responses for the year totaled 3,146 of which 1,246 were for ambulance calls. This figure is an increase of 8 percent over 1978.

Personnel assigned to the Department consists of 1 Chief, 2 Deputy Chiefs, 4 Lieutenants, 56 Fire Fighters and 1 full-time Secretary-Clerk for a total personnel of 64. The increase in positions over 1978 was for 4 additional Fire Fighters used to fill vacancies in lieu of overtime. This has proved most effective since its inception in September of 1979.

In Fire Prevention, inspections were carried out in all public buildings as well as commercial and industrial properties. The Department continued to review plans for all new buildings to insure that they provided maximum fire protection systems in their design. Public education in the use of smoke detectors was a major effort with excellent results. Late in the year five incidents occurred where smoke detectors were directly involved in detecting a fire and alerting the occupants. In all cases a serious fire could have occurred without advance warning.

A Fire Education program was developed and used in the schools to insure the awareness of the students of the danger of fire. Two assembly programs were given to both Junior High Schools. This will become an on-going project with program changes each year to insure a complete education in fire safety.

Improvements were made in communications equipment and Fire equipment during the year. A contract was awarded for the rebuilding of one pumper and a ladder truck. This is expected to be completed in 1980. Long overdue repairs were needed to three vehicles and a September storm and flood caused nearly 10,000 dollars damage to the building. Needless to say, this has placed a severe strain on the budget.

My main concern has been the difficulty in making the changes necessary to improve the operations and administraton of the Fire Department. While I can willingly accept the limitation of budget due to the tax cap and the process of labor relations affected by change, I have difficulty in adjusting to the resistance from other areas.

I would like to express my appreciation for the efforts extended by the personnel of the Department and appreciation for the assistance and direction given by the Board of Selectmen. I would also like to thank the various Town Departments for their cooperation and assistance during the year.

Respectfully submitted,

THOMAS J. BARRY, JR., Chief

Norwood Fire Department

RETIRED FIRE CHIEF JOHN L. COUGHLIN presented with a plaque by the Board of Selectmen in recognition of his thirty-seven years of dedicated service as a member of the Norwood Fire Department. (LEFT TO RIGHT): Selectman Walter J. Dempsey, Mrs. John L. Coughlin, Selectman Mary J. Fox, *Chairman* Joseph F. Curran, *Former Fire Chief* John L. Coughlin, Selectman William J. Plasko, Selectman Martin J. Lydon. (Photo by Kenneth F. McLean)

In Retirement

ROBERT W. HAMLIN

Robert was appointed to the Fire Department on March 22, 1960. He served the town and its residents with distinction until his retirement on March 17, 1979. The members of the Norwood Fire Department extend their very best wishes to Bob and his family on his retirement.

FIRE RESPONSES — 1979

	Residential	Assembly	Mercantile	Manufacturing	Storage	Grass/Brush	Vehicle	Misc. Fires	Investigations	Mutual Aid	Joint Response	Special Service Rescue	Accidental Alarm	False Alarms	Medical	Emergency Airport	Totals
January	16	0	0	0	2	13	11	7	24	1	18	13	15	25	5	1	151
February	14	5	5	4	0	40	13	8	10	1	14	7	17	14	9	4	165
March	7	0	0	1	1	66	8	11	48	1	9	6	7	27	3	1	196
April	6	1	0	1	2	126	7	17	10	2	8	11	14	14	7	2	228
May	8	0	2	0	2	86	11	0	7	4	26	5	4	13	5	1	174
June	5	1	1	8	2	42	24	0	2	0	39	2	0	20	9	1	156
July	9	0	4	1	1	15	3	7	18	1	20	14	9	8	4	0	114
August	7	0	2	2	0	11	9	0	5	0	21	11	18	5	9	3	103
September	10	3	1	1	0	9	17	0	0	1	29	6	19	22	7	1	126
October	8	0	0	2	0	22	9	11	17	2	14	25	11	27	8	1	157
November	10	1	2	1	4	24	12	14	12	1	15	19	4	26	12	0	157
December	9	0	0	1	1	52	8	5	23	1	23	14	6	23	6	1	173
TOTALS	109	11	17	22	15	506	132	80	176	15	236	133	124	224	84	16	1900

Ambulance Responses 1,246

REPORT OF THE BOARD OF HEALTH

Board of Health Staff

Norma Herig, R.N.	Public Health Nurse
Marion O'Neil, R.N.	Public Health Nurse
Margaret Barker, R.N.	Public Health Nurse
Anna Tobin, R.N.	School Nurse
Claire Morrison, R.N.	Dental Assistant
Dr. Maria Krivoshlokoff	School Dentist
Dr. Roy T. Lydon	Public Health Physiciaan
Dr. Thomas A. Couch	Eye Clinic
Suzanne D. Maciejewski	Clerk
Bartley J. King	Health Director

Board Members

Henry T. McAuliffe Mary Jane O'Donnell Clare Swift, Chairman

Public Health Nurses

The Board of Health provides skilled nursing services to the community emphasizing the prevention of disease and the promotion of health. The Nurses assist in planning, promoting and staffing health programs and clinics for Norwood residents. Clinics are held for the early detection of disease, for health counseling and health maintenance. Those persons found to have symptoms of disease are referred for medical treatment.

The Nurses investigate and report diseases dangerous to the public health, institute appropriate control measures and educate families in the prevention and control of disease. A weekly immunization clinic is held at the Board of Health offices for the administration of Diphtheria, pertussis, tetanus, polio, measles, mumps and rubella for all children age one to eighteen years.

Measles, mumps and rubella vaccine is not administered to females of childbearing age at the clinic.

The Tuberculosis control program includes Mantoux testing for the detection of tuberculosis and follow-up of tuberculosis cases and their contacts. Mantoux tests are done at the Board of Health offices on Monday and Tuesday from 1:00 to 4:30 p.m. and on Wednesday from 8:30 to 11:00 a.m.

A program for the detection of lead poisoning in children ages one to six years is provided at the Board of Health office by appointment.

Two "Keep Well" clinics for the elderly are held weekly at the Nahatan Street Elderly Complex and the Adams Street Elderly Complex for the purpose of health counselling, disease prevention and monitoring of vital signs. The principles of nutrition, mental health and safety are integrated into the health counselling process.

The Nahatan Street clinic is held on Tuesdays from 9:00 a.m. to 11:00 a.m. and the Adams Street clinic is held on Thursdays from 10:00 a.m. to 12:00 noon.

A Comprehensive Hypertension clinic is held in the Board of Health office in the Municipal Building every Wednesday from 1:00 p.m. to 3:00 p.m. for persons age Twenty and over.

The Nursing staff monitors blood pressure, medication, diet and encourages adherence to treatment.

A second Comprehensive Hypertension clinic was opened in November at the Italian Social Club 1058 Washington St., South Norwood.

This clinic is held on Fridays from 10:00 a.m. to 12:00 noon for persons age Twenty and over.

A Tetanus-Diphtheria immunization clinic was held in the Norwood Junior and Senior High Schools in April to assist the School Department in fulfilling their compliance for 100 per cent immunization of all school age children as required under Chapter 76, Section 15, of the Massachusetts General Laws.

A Pneumococcal Pneumonia clinic for elderly Norwood residents and for persons over 26 years of age with chronic physical conditions, such as chronic heart disease, chronic disease of the lungs and bronchi, chronic kidney failure and diabetes Mellitus was held in October.

An Influenza clinic for elderly Norwood residents and for persons over 26 years of age with chronic health problems are conducted during the month of November.

The Board of Health also furnished Influenza vaccine to be administered to all of the patients in local Nursing Homes who desired to be immunized.

The Board of Health held a Cancer screening clinic in October in cooperation with the American Cancer Society for the detection of oral and skin cancer. A total of 49 persons were screened by physicians from the local area and Pondville Hospital. Those persons needing further treatment were referred to appropriate medical services.

In planning for the future needs of the community there appears to be a need for an evening blood pressure clinic for persons age twenty and over who work during the day so that they may have an opportunity to attend. Attention should also be given to the area of health education for the community at large, taking into consideration disease prevention, and health maintenance.

Human Services

Visits to newborn	11	Lead testing	21
Tuberculin testing	176		

Communicable Disease Investigation and Follow-Up

Salmonella	18	Hepatitis	10
Rubella	3	Measles	1
Tuberculosis	12		

Keep Well Clinics

Nahatan Street	176	Adams Street	608

Comprehensive Hypertension Clinics

Municipal Building	1503	South Norwood	36

Immunization

Polio	158	Tetanus-Diphtheria	157
Measles, Mumps & Rubella	57	Influenza	646
Measles	19	Pneumonia	92
Diphtheria-Tetanus-Pertussis	14		

School Nurse

The School Physician made routine visits and examined children referred for physical examinations. Parents were notified of any physical defects observed during the examination and advised to consult their family physician.

In accordance with the school Immunization Law, booster doses of Tetanus-Diphtheria Toxoid were given if Ten years had elapsed since their last dose. All immunizations were checked on and parents notified of needed vaccines for their children.

Vision Testing

All children were given the Massachusetts Vision Test to screen them for visual defects. Children found with a visual defects were referred for further examination by an ophthalmologist.

Audiometer Testing

All students were screened for hearing defects with the Maico Puretone Audiometer. Children found with hearing defects were referred to an ear specialist for further treatment.

Dental Clinic

The program of preventive dentistry is continuing at St. Catherine School. This program is sponsored by the Forsyth Dental Center, Boston, Mass. The purpose of this study is to determine the ability of a new dentifrice containing fluoride to reduce dental decay in an intensive oral hygenic effort.

All children, Grades 1-6 inclusive, were examined by our dentist. The results of the findings are sent home. The children have the opportunity of attending the school dental clinic or having the work done by their own dentist.

BOARD OF HEALTH (Front, Left): Claire Morrison, R.N.; Norma Herig, R.N.; Mary Jane O'Donnell, *Board Member*, Margaret R. Barker, R.N. (Rear): Clare A. Swift, *Board Member;* Bartley J. King, *Health Director*.

In Retirement

MARION F. O'NEIL, R.N.

Marion F. O'Neil graduated from Mount St. Joseph Academy, Rutland, Vermont and from the Carney Hospital School of Nursing. Marion was a Staff Nurse at Whidden Memorial Hospital, Everett and Maternity room Supervisor at Norwood Hospital.

Marion O'Neil was appointed a Public Health Nurse on October 10, 1953 and retired on March 6, 1979 with the best wishes of her fellow workers, Board Members and a grateful community for her many years of dedicated service in the field of Public Health.

School Dental Clinic

The School Dental clinic continues to operate in the former Aaron Guild School building on Washington Street.

The students in the Elementary and St. Catherine's schools receive a dental examination at the beginning of the school year. A report is furnished to the parents on the findings.

The children who attend the dental clinic benefit from restorative dentistry, extractions, plaque control and instructions and training in proper dental care. The importance of dental health is emphasized in instructions to the patient.

Eye Clinic

Dr. Thomas A. Couch conducts the weekly Eye clinic in the Junior High School South. School children with a visual defect are referred to their ophthalmologist or the Eye clinic for additional exaaminations.

Action of the Board

Ms. Mary Jane O'Donnell was elected to the Board of Health on April 2, 1979.

Mrs. Clare Swift was elected Chairman of the Board on April 9, 1979 when the Board was organized for the coming year.

The Board approved the revised Definitive Plan of Fales Avenue Extension which was presented by John Shalby, the Developer.

The Board did not approve of a Preliminary Plan of a proposed building in the Rama Shopping Center. The Plan showed a sewer pumping station for the building. The Plan was revised and the new Plan showed a gravity sewer. The Plan was then approved by the Board of Health.

The Board approved the Charlwell Nursing Home, Ellis Nursing Home and the Victoria Nursing Home as being suitable institutions to be licensed as Nursing Homes.

The Board received one bid for the removal of garbage for the period beginning July 1, 1979 and ending June 30, 1982.

The Town meeting voted the necessary funds for a combined weekly rubbish and garbage collection which became effective on July 1, 1979.

The weekly collection has been recommended by the Board of Health, Board of Selectmen and the solid waste collection and disposal committee.

The Board approved the Definitive Subdivision Plan of Riverside Court, off Pleasant Street, near Dean.

The Italian Social Club, 1058 Washington Street, has graciously permitted the Board to use their club rooms to conduct a Keep Well clinic.

Marion O'Neil, R.N. retired on March 6, 1979 after 26 years of service as a Public Health Nurse.

Mrs. Margaret R. Barker, R.N. was appointed to fill the vacancy created by Marion O'Neil's retirement.

The Board received a report from the Massachusetts Department of Public Health showing that all Kindergarden students in the Norwood Public School system were immunized against Diphtheria, Polio, Measles, Mumps and Rubella.

The report also showed that all stuudents in St. Catherine's Kindergarten were immunized against Diphtheria, Polio and Measles.

94% of the students at St. Catherine were immunized against Mumps and 68% were immunized against Rubella.

The Massachusetts Department of Public Health alloted 1300 doses of Influenza vaccine to the Town of Norwood for the immunization of the elderly, and high risk persons with chronic heart, lung and kidney disease.

The Town of Norwood found severe volatile organic contamination in the ground water supply of the Ellis well field and at Buckmaster Pond during an evaluation of the Norwood water supply conducted in the spring of 1979.

The Ellis well field and the Buckmaster well should be protected from all sources of contamination to preserve this valuable ground water supply for the future needs of the community.

The Board endorsed the Vision and Glaucoma screening clinic which was conducted by the Norwood Lions Club in November.

The Board of Health approved the following Flood Plain District Regulation which will become effective on February 1, 1980.

1. The Board shall require that all new and replacement water supply systems shall be designed so as to minimize or eliminate infiltration of flood waters into said water supply systems.

2. The Board of Health shall require that all new and replacement sanitary sewage systems shall be designed so as to minimize or eliminate infiltration of flood waters into said sanitary sewage systems and discharges from said systems into flood waters.

3. The Board of Health shall require that the location and installation of individual sewage disposal systems, or other means of disposal, shall be such that with reasonable maintenance they will function in a satisfactory manner and will not create a nuisance or discharge into any water course of the Commonwelth. The said sewage disposal systems shall be designed according to the Rules, Reguulations, and Standards of Title 5 of the State Environmental Code.

The Norwood Board of Health and Canton Board of Health have voted to employ a Sanitarian under the Comprehensive Public Health program. The services of the Sanitarian will be shared by both towns on an equal daily basis.

The Commonwealth of Massachusetts will provide the finance for salary, secretarial services and travel in the amount of

75% for the first year
60% for the second year
40% for the third year
20% for the fourth year

Norwood and Canton would be responsible for the total cost of the position on the fifth year.

MARY JANE O'DONNELL
CLARE A. SWIFT, Chairman
Norwood Board of Health

NORFOLK MENTAL HEALTH ASSOC., INC.

The town of Norwood continued to furnish a comprehensive integrated network of mental health services for the children, youth and adults who live in our community by continuing to participate in the planning, monitoring, and funding of the Norfolk Mental Health Association in a manner similar to the other 11 towns of our health service area — Canton, Dedham, Foxboro, Medfield, Millis, Norfolk, Plainville, Sharon, Walpole, Westwood and Wrentham.

Because of the complex nature of health delivery systems, the multiplicity of funding sources involved, and the intricate inter-relationship of private, State and local agencies, it has proven to be in the best interest of the community to join with an organization whose specialty is community mental health and has such broad purposes as: mental health education, delivery of direct sales, professional training, the development of preventive community-based programs, and consultation and education for community groups.

The Norfolk Mental Health Association is a private non-profit corporation, 501(c)3, dedicated to the promotion of mental health, the prevention of mental illness, and the improved care and treatment of the mentally ill.

Among the major community-based programs available to the residents of Norwood through the Norfolk Mental Health Association are: (1) the Norfolk Clinical Children's Center, a Chapter 766 accredited therapeutic nursery school for emotionally disturbed children ages 3-7; (2) the Colburn Mini-School, a Chapter 766 accredited alternative day school for adolescents ages 14-21 who are not functioning adequately in

their regular school setting; (3) Cutler Counseling Center, a partnership outpatient mental health center with the Massachusetts Department of Mental Health, composed of a multi-disciplinary staff which serves children, youth, adults, and families offering the traditional services of intake, referral, diagnosis and treatment, as well as special on-going groups (e.g. widowed life-line, recreational gym, social rehabilitation) short-term groups (e.g. weight therapy, divorce and separation, assertiveness training) and consuultation/education for the community; (4) Project HIRE, a CARF accredited comprehensive vocational rehabilitation facility for adults with emotional, developmental and/or physical handicaps offering comprehensive employment; (5) the Case-Aide Program, offering trained volunteers to "befriend" patients both in and out of Medfield State Hospital as well as adults within the community concerned with domestic violence; (6) Community Education and Information, a corporation wide activity which engages in such public services as: publication of a newsletter and educational materials; special events; workshops and seminars for parents, health providers and others; provision of speakers for community activities and meetings; development of a Mental Health Media Center; design and implementation of Employee Counseling Programs and Consultation to area industries.

Among the items that might be of particular interest that occured this year as a result of the rlationship between the town of Norwood and the Norfolk Mental Health Association are: a series entitled "Understanding Your Aging Family Member" was co-sponsored by the Cutler Counseling Center to the day care centers, Visiting Nurses Association, and the Norwood Public School Department.

The Norfolk Mental Health Association is governed by a Board of Directors composed of citizens from our health service area. The representatives from Norwood are Arthur Gerome, 152 Plymouth Drive, Sales Representative, Washington Manufacturing Co. and Frances Harwood, 407 Washington Street, a homemaker.

In conclusion, the town General Manager recommended continued participation in, and funding of, comprehensive mental health services through the Norfolk Mental Health Association. In this way we can efficiently and effectively address not only the mental health and human service needs of the individual but those of the families and larger community as well.

ELLEN M. CANAVAN, Director
Community Information

NORFOLK COUNTY MOSQUITO CONTROL PROJECT

The Operational Project Program integrates all proven technologies into a system of mosquito control that is rational, safe, effective and economically feasible.

All mosquito eggs need water to hatch and to sustain larval growth.

Source Reduction Work: Our primary efforts are concentrated on the draining of shallow, standing, stagnant water and the maintenance of existing flow systems which contribute to mosquito breeding sources.

Drainage ditches cleaned	5,400 feet
Brush obstructing drainage cut	50 feet
Culverts cleaned anad opened	11
Drainage constructed or improved by machine ...	150 feet

Larviciding. Treatment of mosquito larvae during aquatic development is the next most effective control effort.

Aerial applied larvicide	785 acres
Larvicide by backpack and mistblowers	124 acres

Adulticiding. The suppression of flying adult mosquitoes becomes necessary when they are numerous, annoying or threatening to residents.

Aerial U.L.V. adulticide application	1,126 acres
Adulticide mistblowing from trucks	13,330 acres
Adulticide U.L.V. from trucks	1,920 acres
Catch basin application. Adulticide aand larvicide	245

Surveys, inspections and monitoring in support of our programs include locating and mapping breeding areas, larval and adult collections and fieldwork valuations leading to better drainage.

The Project received 289 calls from residents for information and assistance.

Respectfully submitted,

ALBERT W. HEUSER, Superintendent

REPORT OF NORWOOD HISTORICAL COMMITTEE

Mr. John J. Carroll
General Manager
Memorial Municipal Building
Norwood, Mass. 02062

Dear Mr. Carroll:

Enclosed please find the report of the commission for the year 1979, for inclusion in the annual town report.

Very truly yours,

T. A. CURTIN, Chairman
Norwood Historical Committee

Meetings are held on the third Thursday of each month at 3:30 p.m. in the Trustees Room of Morrill Memorial Library.

The commission addressed itself to publicizing the theme of historic preservation this year.

We suggested the preservation theme to the Chamber of Commerce, and arranged a program which included a film on local architectural preservation and a talk by Mr. Ralph Heim, the president of Bird and Son, Inc., who is a noted preservation enthusiast.

At our request, Selectmen designated May as Historic Preservation Month.

At our suggestion the commission is represented on the board supervising the business district rveitalization project.

In other activity, the Commission began research and study aimed at establishing a town archive; instituted a "time capsule" survey of the town for the state archives; and answered various requests for local historic information.

In addition, at our request, Selectmen established a policy that they would consult with the commission before naming any local sites as memorials.

THEODORE A. CURTIN, Chairman
MARY A. DEAN, Secretary
FREDERICK HOWARD
AIRA K. JOHNSON
MARTIN LYDON
MIRIAM LENNON
HERBERT WIGGIN
Norwood Historical Commission

REPORT OF NORWOOD HOUSING AUTHORITY

The Norwood Housing Authority, a Public Corporation, was organized in 1948, as authorized by Chapter 121 of the General Laws of Massachusetts.

ANNUAL MEETING: The first Tuesday after the Annual Town Election.

REGULAR MEETING: The first and third Tuesday of the month at 7:30 p.m.

CENTRAL OFFICE: 86 Nahatan St. BRANCH: 14 Adams St.

Members

Name	Title	Term Exp'd
Phyllis A. McDonough	Chairman	April 1983
Edmund R. McGrath	Vice Chairman	April 1984
Margaret Kennedy	Treasurer (State Appointed)	July 1983
John C. Adelmann	Asst. Treasurer	April 1981
James T. O'Sullivan	Commissioner	April 1980

Personnel

Kevin F. Maguire, Executive Director
Mabel L. Flood, Deputy Executive Director
Elizabeth M. Logue, Secretary
Judith Rogers, Junior Clerk
Thomas Golden, Maintenance Superintendent
Francis Denehy, Maintenance Mechanic
Patrick Kewriga, Maintenance Aide
Lawrence J. O'Brien, Maintenance Aide
Michael Naughton, Maintenance Aide
Robert Lawrie, Jr., Maintenance Aide

The Norwod Housing Authority is composed of 4 elected officials and one State appointed member. One member is appointed or elected each year for a term of 5 years. The primary function of the Norwood Housing Authority's Program is to administer Public Housing in the Town of Norwood and to recommend and apply for financial assistance to state and federal agencies for new developments, when and if needed.

The duties of the NHA and the objective of Public Housing Legislation is to provide decent and adequate housing for families and elderly persons of low and moderate income at rents they can afford.

The Norwood Housing Authority currently administers a 393 unit housing program within the town. Of this total, 313 of the units are located in buildings owned by the Authority and the balance of 80 units are privately owned and leased under the Federal Section 8 and State 707 programs. Within its owned units, the Authority has 238 units for the elderly and handicapped and 75 units for families.

NORWOOD HOUSING AUTHORITY (Front Row, l-r): Mabel L. Flood, Phyllis A. McDonough, Margaret Kennedy. (Back Row, l-r): James T. O'Sullivan, Kevin F. Maguire, Edmund R. McGrath. (Missing from Photo): John C. Adelmann.
(Photo by Kenneth F. McLean)

The year 1979 has been a fruitful one for the Authority. In April, construction finally started on the long awaited elderly development located on the site of the former Shattuck School. This development will contain 55 new units surrounding the existing school building and an additional 17 units located on the first and second floors of the existing school building. The construction of this complex has been financed through a grant from the Commonwealth of Massachusetts and the ongoing expenses will be subsidized through a Section 8 commitment from the Federal Government. In June, the Authority received a reservation of funds from the Federal Government to provide for the construction of an additional 96 units of elderly housing under the Turnkey program. The Authority expects that construction on this development to begin late in 1980.

At this time the Norwood Housing Authority would like to express our sincere thanks to the Town Meeting Members, the Board of Selectmen and the various Town Departments all of whom have contributed time and effort to assist the Authority in making this past year so successful.

PHYLLIS A. McDONOUGH, Chairman
EDMUND R. McGRATH, Vice Chairman
MARGARET KENNEDY, Treasurer
JOHN C. ADELMANN, Asst. Treasurer
JAMES T. O'SULLIVAN, Commissioner

NORWOOD HOUSING AUTHORITY
NORWOOD 200-1 MASS.

BALANCE SHEET — DECEMBER 31, 1979
MODERNIZATION (Unaudited)

Assets

Cash	$	16,024.81
Modernization		68,172.50
Incomplete Contracts		85,729.15
TOTAL ASSETS	$	169,926.46

Liabilities

Contract Retentions — Davis Plumbing	$	3,713.67
Modernization Funds — Prior Year		4,254.84
Modernization Grant		76,228.80
Contract Awards		85,729.15
TOTAL LIABILITIES	$	169,926.46

NORWOOD HOUSING AUTHORITY
NORWOOD 200-1 MASS.

MODERNIZATION (Unaudited)

Subsidiaries

Interest	$	(2,888.84)
Architectural Services		3,861.00
Heating Units and Duct Work		66,400.00
Contingency		800.34
TOTAL MODERNIZATION	$	68,172.50

NORWOOD HOUSING AUTHORITY
CHAPTER 707 MASS.

BALANCE SHEET — DECEMBER 31, 1979
Unaudited

Assets

Cash	$	9,874.96
Tenants' Accounts Receivable		1,846.00
Prepaid Retirement		103.00
Prepaid Insurance		52.05
TOTAL ASSETS	$	11,876.01

Liabilities

State Share Unallotted	$	12,314.48
Accounts Payable — 667-C-3		(80.01)
Prior Year Deficit		(1,844.94)
Net Income		1,486.48
TOTAL LIABILITIES	$	11,876.01

NORWOOD HOUSING AUTHORITY
SECTION 8

BALANCE SHEET — DECEMBER 31, 1979
Unaudited

Assets

Cash	$	25,736.09
Accounts Receivable — Other		300.00
Prepaid Insurance		46.44
Prepaid Retirement		617.25
Land, Structures and Equipment		2,377.50
TOTAL ASSETS	$	29,077.28

Liabilities

Accounts Payable — 667-C-3		$ 1,503.07
Prepaid Annual Contribution		35,734.00
Accrued Expenses		810.00
Unreserved Surplus	(279,422.50)	
Operating Reserve	7,261.66	
Project Account	137,452.17	
Cumulative Hud Annual Contributions	144,347.83	
		9,639.16
Interest Income		301.80
Ongoing Expense		(18,910.75)
TOTAL LIABILITIES		$ 29,077.28

NORWOOD HOUSING AUTHORITY
NORWOOD 667-5 MASS.

BALANCE SHEET — DECEMBER 31, 1979
Unaudited

Assets

Cash — Development Fund	$ 2,224.09
Accounts Receivable — Stores	19,526.00
Investments	1,094,535.13
Prepaid Retirement	201.00
Development Cost Control	1,258,223.40
Incomplete Contracts	1,057,960.20
TOTAL ASSETS	$ 3,432,669.82

Liabilities

Contract Retentions	53,505.90
Accounts Payable — 667-C-3	703.72
Graants Authorized	2,320,000.00
Bid Deposits	500.00
Contract Awards	1,057,960.20
TOTAL LIABILITIES	$ 3,432,669.82

THE COMMONWEALTH OF MASSACHUSETTS
Department of Community Affairs

ADMINISTRATION BALANCE SHEET
Norwood Housing Authority — Project 667-C-3
Period Ending December 31, 1979

Account No.	Assets		
	Cash		
1112	Administration Fund	$ 4,007.18	
1117	Administration Fund	200.00	
1119	Revolving Fund Advances		$ 4,207.18
	Accounts Receivable		
1122	Tenants Accounts	207.50	
1123	Debt Service Subsidy (Sch. VI)		
1124	Operating Subsidy		
1129	Other	15,193.37	15,400.87
	Fiscal Agent Refunds		
1151	Debt Service Fund(s) (Sch. I)		.....
1181	Debt Ser. Tr. Fund(s) (Sch. I)		
	Investments		
1170	Investments (Schedule II)	34,131.97	
1171	Debt Ser. Tr. Fund(s) (Sch. I)		34,131.97
	Deferred Charges		
1210	Prepaid Insurance	2,188.01	
1212	Inventories		
1290	Other (Schedule III)	7,334.00	9,522.01
	Development Cost		
1400	Development Cost	3,758,000.00	
2540	Less: Dev. Cost Liquidation ..	383,000.00	3,375,000.00
	TOTAL ASSETS		3,438,262.03

Liabilities and Reserves

	Accounts Payable		
2111	Acct's Payable - other (Sch. IV)		
2112	Contract Retentions		
2117	Employee's Payroll Deductions	3,767.36	
2119	Accounts Payable - Rev.'g Fund		3,767.36
	Accrued Liabilities		
2137	Payments in Lieu of Taxes		
2139	Accrued Liabilities - other	13,317.43	
2140	Matured Int. & Princ. (Sch. VI)		13,317.43

	Deferred Credits		
2240	Tenants Prepaid Rents	626.00	
2210	Tenants Security Deposits		626.00
2121	**Fixed Liab. — Grants Authorized**		3,375,000.00
2123	Notes Issued	383,000.00	
2125	Less: Notes Retired	(383,000.00)	
2321	Bonds Issued		
2323	Less: Bonds Retired		
	Reserves		
2560	Capital Reserve	18,006.12	
2550	Debt Service Reserve		
2551	Unamortized Bond Premium ..		
2570	Reduction of Annual Contr. ...		
2590	Operating Reserve (Sch. V) ...	33,512.64	
2700	Prior Year Surplus		51,518.76
	Residual Recepts (Deficits)		(5,967.52)
	TOT. LIABILITIES & RESERVES		3,438,262.03

THE COMMONWEALTH OF MASSACHUSETTS
Department of Community Affairs

ADMINISTRATION BALANCE SHEET
Norwood Housing Authority — Project No. 200-1
Period Ending December 31, 1979

Account Number	**Assets**		
	Cash		
1112	Administration Fund	50,665.81	
1117	Petty Cash		
1119	Revolving Fund Advances		50,665.81
	Accounts Receivable		
1122	Tenants Accounts	11,070.30	
1123	Debt Service Subsidy (Sch. VI)	19,038.94	
1124	Operating Subsidy		
1129	Other		30,109.21
	Fiscal Agent Funds		
1151	Debt Service Fund(s) (Sch. I)		
1181	Debt. Serv. Tr. Fund(s) (Sch. I)	771.48	771.48
	Investments		
1170	Investments (Schedule II)	83,634.53	
1171	Debt Ser. Tr. Fund(s) (Sch. I)		83,634.53

	Deferred Charges		
1210	Prepaid Insurance	623.49	
1212	Inventories		
1290	Other (Schedule III)	3,291.00	3,914.49
1400	Modernization Cost		32,304.33
	Development Cost		
1400	Development Cost	800,000.00	
2540	Less: Dev. Cost Liquidation ...	463,000.00	337,000.00
	TOTAL ASSETS		538,399.88

Liabilities and Reserves

	Accounts Payable		
2111	Accts. Payable - other (Sch. IV)	666.23	
2112	Contract Retentions	1,769.95	
2117	Employee's Payroll Deduc. ...		
2119	Accounts Payable - Rev. Fund)	12,962.74	15,398.92
	Accrued Liabilities		
2137	Payments in Lieu of Taxes	675.00	
2139	Accrued Liabilities - Other		
2140	Matured Int. & Princ. (Sch. VI)	19,038.94	19,713.94
	Deferred Credits		
2240	Tenants Prepaid Rents	1.00	
2210	Tenants Security Deposits		
	Fixed Liabilities		
2130	DCA Modernization Funds		32,304.36
2123	Notes Issued		
2125	Less: Notes Retired		
2321	Bonds Issued	800,000.00	
2323	Less: Bonds Retired	463,000.00	337,000.00
	Reserves		
2550	Debt Service Reserve	30,422.52	
2551	Unamortized Bond Prem.	771.48	
2570	Reduction of Annual Contrib. ..		
2590	Operating Reserve (Sch. V) ..	94,712.50	
2700	Prior Year Surplus		125,906.50
	Residual Receipts (Deficits)		8,075.19
	TOT LIABILITIES & RESERVES		538,399.88

REPORT OF MORRILL MEMORIAL LIBRARY

Board of Library Trustees

Roger C. McLeod, Chairman	Stuart R. Plumer
Theodore A. Curtin	George M. Ruboy
Eleanor H. Monahan	Full-Time Staff: 15
Esther C. Pearson	Part-Time Staff: varies

In compliance with the town's wishes that all annual reports be concise, in order to reduce printing costs, only summarized highlights of the year are being presented in this report.

Circulation continues at a rate of over 200,000 for the year, with an increased emphasis on hobbies and "do-it-yourself" manuals.

Changes in the Audio-Visual Room have markedly improved browsibility of both the framed art prints and record collection, resulting in increased circulation of these materials while reducing damage to them.

"Outreach" services have explained to the extent that over 10,000 library items, plus programs, have been brought to those unable to use the library proper because of physical or age limitations.

Additional museum passes (the Aquarium and the Children's Museum have been acquired (the latter through the kind generosity of the Norwood Women's Community Committee).

The library received two public relations awards from the Massachusetts Library Association: one for the monthly bulletin announcing new books and other materials; one for an "Outreach" book of poetry.

Civil Service control over appointment of library custodians was successfully voted out at town meeting and a bill has been filed with the legislature to finalize this change.

An architectural study was commissioned to determine the feasibility of restoring the Plimpton Wing for more efficient use. The various options offered are now under consideration by the trustees and library staff.

An energy efficiency study was made of the entire library and measures containing significant energy use reduce with minimum expenditure have been submitted for the 1980-81 burget.

Concerned and cooperative support of the library by its Board of Trustees and town's citizenry has made the year a continued success.

Only the legislatively mandated "tax cap", and the governor's veto of increased state aid to libraries, despite rampant inflation, cloud the library's future ability to continue serving the community at all the levels now offered to the patrons.

CARL J. HIMMELSBACH
Director

BOARD OF LIBRARY TRUSTEES (Seated, l-r): Esther C. Pearson, Eleanor H. Monahan, Gwendolyn Massey, *Recording Secretary*. (Standing, l-r): Stuart R. Plumer, Roger C. McLeod, *Chairman*, George M. Ruboy. (Absent) Theodore A. Curtin
(Photo by K. McLean)

REPORT OF MUNICIPAL LIGHT DEPATMENT

Mr. John J. Carroll
General Manager
Norwood, Maassachusetts

Dear Sir:

I herewith submit my report as Superintendent of the Municipal Light Department for the year 1979.

During 1979 the light department saw a great deal of commercial construction activity throughout the town. It appears this trend in construction shall continue into 1980.

In April 1979 he Federal Energy Regulatory Commission allowed our supplier Boston Edison Company to place in effect a rate increase which may be subject to refund.

I offer the following statistical data relative to the operations of the Light Department.

Poles Installed	Poles Replaced
4 — 35' Class 3	2 — 35' Class 2
5 — 35' Class 4	3 — 35' Class 3
21 — 40' Class 2	3 — 35' Class 4
16 — 40' Class 3	17 — 40' Class 2
4 — 45' Class 3	2 — 40' Class 3
3 — Aluminum	4 — 45' Class 2
	4 — Aluminum

Transformers Installed	Transformers Removed
27 — 25 KVA	4 — 15 KVA
11 — 50 KVA	10 — 25 KVA
3 — 150 KVA	5 — 50 KVA
4 — 167 KVA	1 — 150 KVA
6 — 225 KVA	1 — 167 KVA
4 — 300 KVA	1 — 225 KVA
4 — 500 KVA	2 — 300 KVA

Street Lights Installed	Street Lights Removed
5 — 150 Watt Lucalux	35 — 175 Watt Mercury
50 — 175 Watt Mercury	19 — 189 Watt Incandescent
43 — 250 Watt Lucalux	6 — 250 Watt Lucalux
22 — 400 Watt Mercury	16 — 400 Watt Mercury
2 — 750 Watt Mercury	3 — 1000 Watt Mercury

Wire Installed

7,620' Spacer Cable	6,815' #2 Cu.
8,350' #336 Al. Primary	7,947' #2 Str. Cu.
2,540' Messenger Cable	3,175' #4 Cu.
2,220' #2 15KV U.R.D.	118' #4/0 Cu.
5,555' #3 x2 Al. Service Cable	4,000' #8 Copperweld
10,040' #3 x2 Al. Secondary Cable	

In Retirement

ANGELO DeFLAMINIS

Angelo DeFlaminis, better known as "Bebe" came to work for the Norwood Light Department on September 21, 1964 as a Meter Reader. He served the town conscientiously for 14 years until his retirement on December 31, 1978. We, the employees of the Light Department thank "Bebe" for his dedicated service and wish him a long and happy retirement.

In Retirement

1942 VIRGINIA RILEY 1978

Virginia started work in 1942 when the Light and Water Billing Department was located in the town hall. She retired thirty six years later on April 28, 1978. During these thirty six years of dedicated service to the town, Virginia was promoted to Senior Clerk in 1968 and Acting Business Utility Agent in 1973. We hope that "Ginny" will have many happy years of retirment.

1961 MARY BALDUF 1979

Mary started work as a Junior Clerk in the Light and Water Billing Department on January 2, 1961. During the next eighteen years Mary's efforts on behalf of the Billing Department were appreciated by all who worked there. She was promoted to Senior Clerk in 1968 and retired on April 1, 1979. We wish Mary a healthy and happy retirement.

1965 EILEEN PIERI 1979

Eileen Pieri worked for the Light and Water Billing Department for thirteen years beginning on December 20, 1965. During those years she served the department with talent and enthusiasm and was promoted to Senior Clerk in 1978. Eileen retired on January 31, 1979 after buyng a home in Marshfield. Best wishes wishes for many years of retirement on the South Shore.

1966 CATHERINE GRIFFIN 1979

On March 21, 1966 Catherine Griffin reported for her first day of work in the Light and Water Billing at 206 Central Street. During the next thirteen years Kay served the department in various positions until her retirement on March 1, 1979. Congratulations and best wishes Kay for a long and happy retirement.

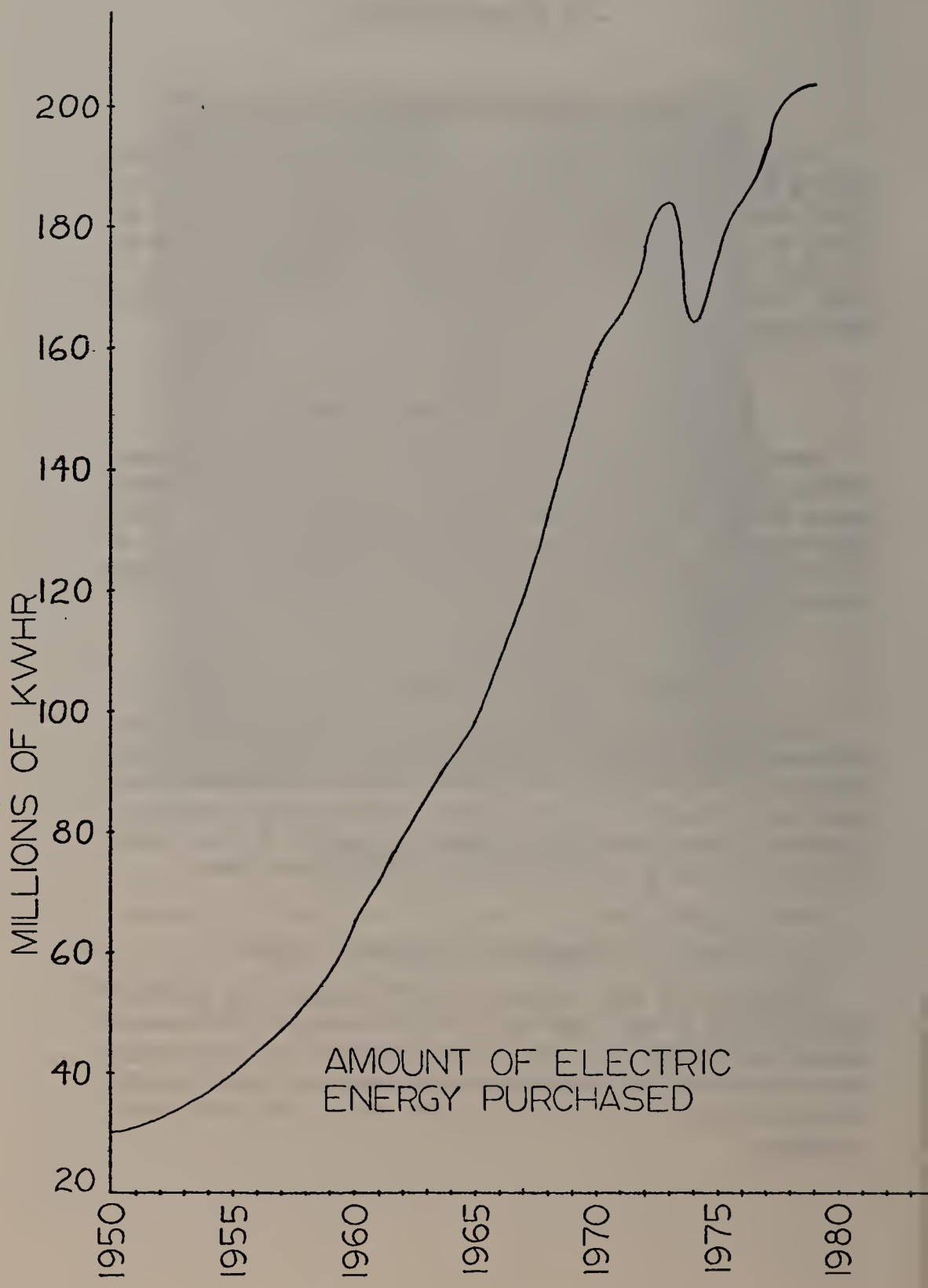
MILLIONS OF KWHR
20
40
60
80
100
120
140
160
180
200
1950
1955
1960
1965
1970
1975
1980
AMOUNT OF ELECTRIC
ENERGY PURCHASED

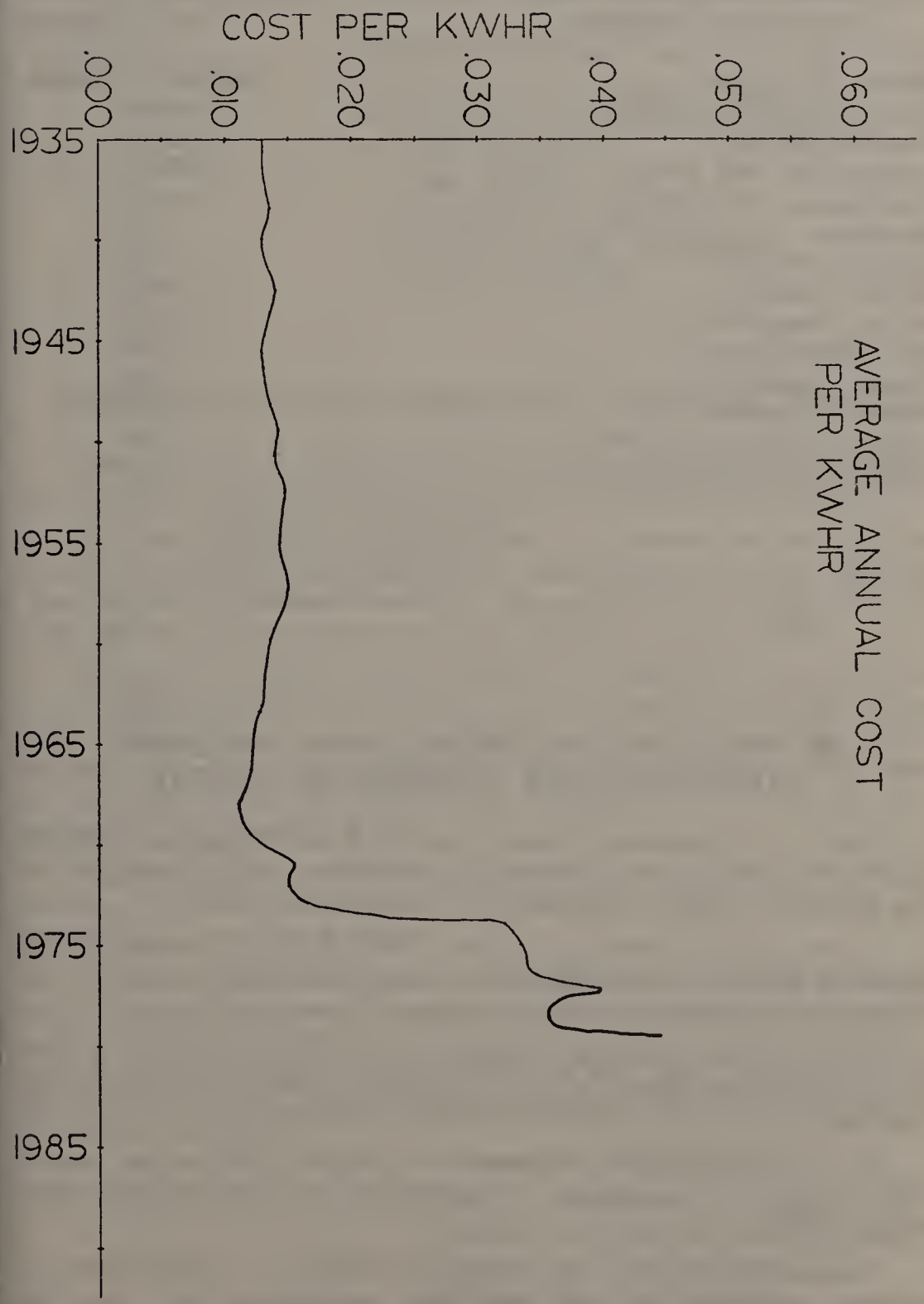
AVERAGE ANNUAL COST
PER KWHR
COST PER KWHR
.060
.050
.040
.030
.020
.010
.000
1935
1945
1955
1965
1975
1985

Wire Removed

600' #3/0 Aerial	480' #2 Str. Cu.
200' #14/2 Cable	300' #6 Str. Cu.
850' #3 x 2 Al. Service Cable	60' #2/0 Cu.
100' #3 x 2 Al. Secondary	

Energy Purchased	202,528,000 KWHR
Average Cost Per KWHR	043539
Increase for 1979	24%
Increase for 1979 Usage	388%
Applications New Service	1,775
Vacancies	78
Deposits Refunded	81
Wiring Permits	399
Wiring Inspections	1,197
New Meters Installed	207
Meters Replaced	340
Meters Discarded	127
Meters Disconnected (HW)	10
New Meters Installed (HW)	4

Respectfully submitted,

WILLIAM J. KATES
Superintendent

REPORT OF THE PERMANENT BUILDING CONSTRUCTION COMMITTEE (1979)

This is the fourteenth Annual Report of the Permanent Building Construction Committee, submitted in accordance with Article 40 of the Adjourned Special Town Meeting of January 3, 1966.

At the Annual Meeting in April 1979, Roger M. Pelletier was re-elected Chairman and William A. Ward, Vice Chairman. Mr. John Rennie was appointed to the Committee in January 1979.

The Permanent Building Construction Committee completed a heating and ventilating project at the Senior High School. This project was a partial program concentrating on energy conservation.

The Committee also conducted an extensive study of the Senior High School for the purpose of compliance with handicapped codes and mandates.

Members of this Committee have been assigned to various Town of Norwood sub-committees and have been contributing their time and experience to accomplish their tasks. We continue to provide on-going

support to the Town Manager, Board of Selectmen and School Committee on numerous preliminary studies and requests.

The Committee wishes to express its appreciation to all Town boards, departments and committees for their cooperation and assistance during the year.

Permanent Building Construction Committee

ROGER M. PELLETIER, Chairman
WILLIAM A. WARD, Vice Chairman
JOHN J. EGAN
JOHN RENNIE
CORNELIUS J. MAHONEY
ERNEST G. PACIORKOWSKI
PHILIP C. SWAIN

REPORT OF THE NORWOOD PLANNING BOARD

The Norwood Planning Board herewith submits its annual report to the Town of Norwood for the year ending December 31, 1979.

The Planning Board held thirty two (32) official meetings at the Norwood Municipal Building. At an organizational meeting held on April 10, 1979, Mr. Paul J. Donohue was elected Chairman, Mr. E. William Bamber, Vice Chairman and Mr. Thomas A. Riolo, Clerk.

Matters of rezoning, enforcement of the Subdivision Control Law and Zoning By-Laws of the Town of Norwood were handled by the Board. Flood Plain Areas were included in the By-Law after public hearings and acceptance by Town Meeting. An amendment to the Town of Norwood By-Laws prohibiting the storage of junk cars was also offered by the Planning Board.

The Planning Board returned $1,130.00 to the general fund of the Town of Norwood, receipts of filing fees for subdivision plans and subdivision not required plans.

The Board wishes to express thir appreciation to Mr. Robert Hamilton, Town Engineer and Mr. Walter Ryan, Assistant Town Engineer as well as the Public Works Department for their able assistance and cooperation to the Planning Board during the past year. The Board also expresses its thanks to all other departments who have given assistance during the past year.

Respectfully submitted,

PAUL J. DONOHUE, Chairman
E. WILLIAM BAMBER, Vice Chairman
THOMAS A. RIOLO, Clerk
THOMAS F. CAVANAUGH
RICHARD J. WISGIRDA

PLANNING BOARD (Left to Right): Richard J. Wisgirda; E. William Bamber, *Vice Chairman;* Paul J. Donahue, *Chairman;* Thomas F. Cavanaugh; Thomas R. Riolo, *Clerk.*

REPORT OF THE POLICE DEPARTMENT

Mr. John J. Carroll
General Manager
Town of Norwood
Norwood, Mass.

Dear Sir:

I hereby submit the report of the Norwood Police Department for the year ending December 31, 1979.

May I take this opportunity to thank the Board of Selectmen, the General Manager and the various Town Departments for their cooperation with the Norwood Police Department throughout the past year.

Respetfully submitted,

JAMES F. CURRAN
Chief of Police

Chief of Police

James F. Curran

Lieutenants

James F. Lyden
John J. Wall
Joseph N. Giampa

Sergeants

John J. Flaherty
Arthur J. Groh (Ret. 5/31/79)
Nicholas J. Connolly
Richard Joseph (Temp. 7/30/79)
Thomas J. Michienzi

Detective Bureau

Det. Sgt. William J. Travers
Det. Joseph P. Flaherty
Det. Robert J. Lawrie
Leslie W. LeBlanc, Pheotographer
Det. William C. Casey

Dominic Fruci J.O.

Trans. Officer

Joseph F. Tessicini

Chief Clerk

Albert M. Bishop

Safety Officer

William F. Costello

Internal Affairs Comm.

Det. Sgt. William J. Travers
Det. Joseph P. Flaherty, Sr.
Pat. Francis R. Fruci
Sgt. Richard Joseph

Patrolmen

Dermod F. O'Dea
William J. Spierdowis
Nicolino J. Destito
James W. Kelly
Vito DiCicco
Paul E. Fulton
James A. Michienzi
Anthony J. Yelapi
Edward F. Travers
William J. Wall
Frederick F. Quattrucci
Philip B. Devine
Francis R. Fruci
Leon R. Padduck
Albert G. Lane
Joseph K. Carchedi
Benjamin J. Grudinskas
David M. DeCosta
John P. Riley
Larry Gamel
Paul A. Bishop
Joseph A. Michienzie
William J. Murphy
Peter J. Borroni
John J. Wall, Jr.
Joseph P. Flaherty, Jr.
Edward J. Farioli
Gerald F. Mahoney
James E. Pepin
Robert Baker
Elaine M. Kougias
Michael J. Broyer
Raymond A. McCue
Christopher Mullen
Charles F. King
Richard W. Wall
Gilbert L. Ouellette
Dale P. Ekholm
Thomas Tierney
Dean Raymond
Martin D'Giff

School Traffic Supervisors

Julia F. Bossio
Eleanor Brylinsky
Ruth Chapman
Barbara Christensen (Resign.)
Josephine F. Czyryca
Janet DiCicco
Marie A. Donnelly (Resigned)
Marie C. Griffin
Nellie Jurgielewicz (Deceased)
Rita H. Lambert
Judith M. Nee (Resigned)
Kathleen C. O'Conner
Ruth J. Reddick
Theresa M. Sampson
Lillian P. Shumski
Joan F. Smith
Joyce A. Smith
Frances C. Sullivan
Eileen T. Barss (Temp.)
Joan Grover (Temp.)
Jean M. Scott (Temp.)
Eileen DiCiacoma (Temp.)
Lee Michienzi (Resign.)
Monica Bartell (Resign.)

Civilian Personnel

Wilhelmina M. Rakey, Jr. Cl. Type.
Mary E. Guiney, Sr. Cl. Type.
Francis J. Forest, Dispatcher
Paul W. Concannon, Dispatcher
Brian P. Murphy, Dispatcher
Harold E. Costello
Sr. Bldg. Custodian

Chaplains

Rev. Daniel D. Magni
Rev. A. Lee Hocutt
Rev. Nifon Abraham

Matron

Janet DiCicco

In Memoriam

HENRY F. BREEN, JR.

Henry F. Breen, Jr. was appointed to the Norwood Police Department on January 1, 1921. On January 1, 1931 he was appointed as School Attendance Officer and to Sergeant in 1954. Sergt. Henry F. Breen, Jr. was a devoted member of the Norwood Police Department and served his community with dignity and pride until his retirement on December 29, 1962.

The Town of Norwood expresses its sincere gratitude for his many years of faithful and conscientious service and extends its sympathy to his family.

In Retirement

ARTHUR J. GROH

Arthur J. Groh was appointed as a Patrolman on the Norwood Police Department on April 12, 1950 and appointed as a Detective on September 13, 1963. On March 17, 1964 Arthur J. Groh was appointed Sergeant and served the Town of Norwood faithfully and conscientiously until his retirement on May 31, 1979. The members of the Norwood Police Department extend their sincere wishes for health and fulfillment on the occasion of his retirement.

Arrests and Court Complaints

Assault & Battery	8
Assault & Battery on a Police Officer	9
Assault & Battery w/i to Murder	1
Assault & Battery by means of a Dangerous Weapon	18
Accessory after the fact of Breaking & Entering	1
Allowing Improper Person to Operate Motor Vehicle	2
Allowing Use of Unregistered & Uninsured Mot. Veh.	2
Attaching Plates	29
Attempted Larceny of a Motor Vehicle	8
A.W.O.L.	1
Breaking & Entering w/i to commit a felony	40
Breaking & Entering into a Motor Vehicle	2
Breaking Glass in a Building	1
Breaking Glass on a Public Way	1
Carrying Dangerous Weapon	1
Conspiracy to Violate the Controlled Substance Act	4
Crossing Solid Double Lines	10
Defective Equipment	3
Disposal of Rubbish on a Public Way	2
Disorderly Person	58
Disturbance	16
Excessive Noise w/Horn	1
Excessive Noise w/Tires	5
False Identification	1
Failing to Obey Traffic Markings	1
Failing to Stop for School Bus	3
Failing to Stop for STOP Sign	41
Failing to Keep Right	43
Failing to Stop for Traffic Control Signal, Red Light	252
Failing to Display Registration Plate	2
Failing to Stop for Police Officer	26
Failing to Stop for Pedestrian Light	7
Failing to Display Current Inspection Sticker	55
Failing to Use Care in Turning	14
Failing to Yield Right of Way	15
Failing to Comply w/Bridge Markings	1
Failing to Slow at Intersection	9
Failing to Use Care in Lane Change	3
Following Too Close	4
Improper Care in Backing	5
Improper Care in Starting	14
Improper Care in Stopping	11
Improper Care in Passing	5
Illegal Operation in Breakdown Lane	3
Illegal Left Turn	25
Illegal Possession of a Firearm	1
Impeding Operation of Motor Vehicle	2

Impersonating a Police Officer	1
Larceny	13
Larceny over $100.	13
Larceny of Motor Vehicle	2
Larceny from a Motor Vehicle	3
Leaving the Scene a/Property Damage	33
Malicious Damage to Personal Property	29
Malicious Damage to a Motor Vehicle	2
Minor Transporting Alcoholic Beverage	32
No Registration in Possession	20
No License in Possession	34
No Wearing Protective Headgear	5
Operating a Motor Veh. w/Under the Influence	138
Operating a Motor Veh. w/o required Lights	10
Operating a Motor Veh. Negligently	114
Operating a Motor Veh. w/o Learner's Permit	1
Operating a Motor Veh. w/o being Licensed	37
Operating a Motor Veh. in violation of License Restriction	3
Oprating a Motor Veh. so as to Endanger	31
Operating a Motor Vehicle during the commission of a Felony	5
Operating a Motor Vehicle w/o a valid License	2
Operating a Motor Vehicle on the Sidewalk	5
Operating a Motor Vehicle after Suspension of License	4
Operating a Motor Vehicle after Revocation of License	27
Operating a Motor Vehicle on Wrong Side of Roadway	3
Operating a Motor Vehicle Recklessly	6
Operating a Motor Vehicle the Wrong Way on a One Way Street	2
Operating a Motor Vehicle on a Channelized Island	1
Operating an Uninsured Motor Vehicle	43
Operating an Unregistered Motor Vehicle	50
Open & Gross Lewdness	1
Passing on Right	2
Passing where prohibited by Sign	26
Possession of a Controlled Substance, Class A	1
Possession of a Controlled Substance, Class B	1
Possession of a Controlled Substance, Class C	1
Possession of a Controlled Substance, Class D	42
Possession of a Controlled Substance w/i to Sell	1
Possession of a Controlled Substance w/i to Distribute	4
Possession of a Hypodermic Needle	1
Possession of a Forged Prescription	4
Possession of a Counterfeit Inspection Sticker	1
Possession of a Firearm w/o I.D.	1
Possession of an Infernal Machine	1
Possession of Burglarious Tools	29
Purchasing Alcoholic Beverage for Minor	5
Rape of a Child	1
Receiving Stolen Property	4
Refusing to Move for a Police Officer	6

Selling Alcoholic Beverage to a Minor	3
Speeding	453
Studded Tires	2
Trespassing	22
Unlawful use of a Siren	1
Using Motor Vehicle w/o Authority	20
Uttering Forged Prescription	4
U Turn where Prohibited	1
Vandalism	1
Vehicular Homocide	4
Violation of a Court Order	4
Violation of Town By-law, Public Drinking	32

REPORT OF PUBLIC WORKS DEPARTMENT

John J. Carroll, General Manager
Town of Norwood
Norwood, Massachusetts

Dear Sir:

I herewith submit my report as Acting Superintendent of the Public Works Department for the year 1979. There were thirty-five permanent and seven temporary employees in the department as of December 31st.

JOSEPH M. WELCH
Assistant Superintendent
Public Works Dept.

HIGHWAY DIVISION

Town Ways, Streets, sidewalks, curbing, guard rails, culverts, and bridges were maintained throughout the year. More than 250 street identification and traffic control signs were installed or replaced.

The following streets were resurfaced:

Washington St. from Guild St. to Press Ave.
Nahatan St. from Prospect St. to Westwood Line
Cottage St. from Washington St. to Prospect St.
Hill St. from Railroad Ave. to Roosevelt Ave.
Guild St.
Broadway from Cottage St. to East Hoyle St.
Lenox St. from Guild St. to Washington St.
Vernon St. from Washington St. to Prospect St.
Winslow Ave. from Chapel St. to Hoyle St.
Chapel St.
Fisher St.

Dean St. from Pleasant St. to Route 1
Washington St. between the bridges
Davis Ave.
Endcott St.
Howard St.
Gay St.
St. Catherine Road
Sunset Ave.
Pleasant St. 400' North from Walpole Line
Neponset St. from overpass to dead end
Redwood Drive
Crestwood Circle
Folan Ave.
Warren Ave.
Glendale Road
Rock St.
Winfield St.
Rosemary St.
Prospect Ave.
Pellana Road
Jacobsen Drive from Lynwood to Bornwood Drive
Bornwood Drive
Ridgewood Drive from Access Road north to Neponset St.
Meadow St.
Albermarle Road from Harrow Road to Malvern Road
Peabody Road
Berwick St. from Gardner Road to Walpole St.
Concord Ave.
Mylod St.
Press Ave.
Lynwood Drive
Lewis Ave.
Maple St. from Nahatan St. to Vernon St.
Nichols St. from Nahatan St. to Vernon St.
Brook St.
Croydon Road
Oliver St.
Talbot Parking Lot and parking lot rear of Norwood Cinema

WATER DIVISION

Studies are being conducted of the Ellis well field and the well at Buckmaster Pond to determine whether they should be reactivated as supplementary water supply sources.

Once every week water samples from five sections of town were taken to the Metropolitan District Commission Laboratories for analysis.

Dead end water lines were blown off as required. All hydrants were checked in the spring and fall, continuously during the winter months, and after each use by the Fire Department.

In Memoriam

BRUNO DONICELLI

Bruno was appointed to the Public Works Department as a laborer on June 4, 1956 and worked tirelessly and conscientiously until his retirement on September 30, 1977.

Bruno was well liked by the members of the department and if there was any friendly laughter in the locker room you would know Bruno would be a part of it. He was also well known by the people of this community as the "Friendly little guy that cared for our streets."

The Public Works Department is grateful to Bruno for his years of faithful service to the Town of Norwood and extends its warmest sympathy to his family.

In Retirement

NICHOLAS G. JOSEPH
December, 1947 - November, 1979

Nick Joseph served this community with distinction and uselfishness for the past 32 years. His dedication to his position and his unprecedented knowledge of the streets and utilities in this town led to the successful operation of the Public Works Department.

Nick started as a clerk in the office and worked his way up to the position of Superintendent. His main objective was to supply the best possible services to the Townspeople and still stay within his budget.

Nick made many friends throughout his career and the Town of Norwood and his former employees wish him health and happiness for a long and successful retirement.

In Retirement

PRESTON WEBBER

Preston started working for the Public Works Department as a laborer on January 28, 1952. He was involved in all phases of the department and his knowledge of the system helped to elevate him to the position of Yard Foreman, a position he held until his retirement on January 31, 1979.

The Town of Norwood, the Public Works Employees and his friends wish to thank him for his 27 years of dedicated service and we all wish him good health and an enjoyable retirement.

In Retirement

FRED "RUSTY" BABEL

Rusty worked for the Public Works Department from May 17, 1968 until he was forced to retire on May 31, 1979 due to health reasons. His friendly smile and cheerful attitude will be missed around the locker room.

We note his early retirement with regret and extend to him warmest wishes for good health and good fortune in his retirement years.

Maintenance of the water distribution system required the following:

Installation of new meters	20
Replacement of defective meters	228
Repair of leaking meters or connections	92
Incorporation of new water services	20
Renewal of existing water services	24
Abandonment of old water services	6
Repair of frozen services	64
Replacement of hydrants hit by vehicles	7
Repair of damaged hydrants	17
Repair of water service leaks	102
Repair of water main leaks	12
Miscellaneous	318

WATER SUPPLY STATISTICS

Population Supplied: 33,000

Following are periodic water consumption figures in gallons for the year 1979. All water supplied came from the Metropolitan District Commission. Water pumped from the wells at Ellis Station and the well at Buckmaster Pond for testing purposes was not fed into the town supply system.

Consumption Period	Gallons
January	121,538,600
February	106,551,200
March	104,983,200
April	113,700,000
May	127,679,700
June	126,447,000
July	142,138,100
August	132,218,100
September	119,853,000
Oct. 1 - Nov. 7	156,248,400
Nov. 8 - Dec. 5	125,090,000
Dec. 6 - Dec. 31	114,569,000
Total	1,491,016,300

SEWER DIVISION

All sewer lines were checked and flushed continually throughout the year. Maintenance of the sewer system required the following:

Clearance of service stoppages	296
Miscellaneous service calls	103
Clearance of main stoppages	28

Replacement of broken castings	11
Reconstruction of manholes	3
Repair of broken services	8
Addition of services	20
Abandonment of old services	6

DRAINS

All catch basins were cleaned at least twice during the year. Troublesome ones were checked and cleaned as often as necessary.

FORESTRY

Town trees were sprayed in the spring to control the spread of the tent caterpillar and again in the fall against webworm.

A substantial amount of tree trimming was done throughout the town. A small number of dead or dying trees was removed.

Approximately 190 new trees were planted along town public ways.

PARKS AND PLAYGROUNDS

Parks, playgrounds, traffic islands, center strips, and rotaries were raked, rolled, limed, and fertilized in the spring. Mowing and raking were continuous until fall. Baseball diamonds and tennis courts were reconditioned as soon as weather permitted and maintained throughout the playing season.

Playground equipment and bleachers were set up and maintained and new equipment assembled and prepared for use.

Hawes' and Father McAleer's outdoor pools and support buildings were made ready for opening day in June and maintained until Labor Day.

RUBBISH COLLECTION

On July 2nd weekly collection of rubbish was begun by private contractor in lieu of the previous monthly collection by Department of Public Works personnel. At the same time the hours that the sanitary landfill on Winter St. is open to the public were reduced from six days to Saturdays only, 8:30 a.m. to 3:30 p.m.

In Memoriam

DANIEL VESCIO

Dan Vescio started work with the Public Works Department on August 16, 1938 and worked as a Motor Equipment Operator, Laborer and pipe layer until his retirement in October, 1966.

In October, 1979 he passed away and the Town of Norwood expresses its gratitude for his faithful service and extends its sympathy to his family.

In Memoriam

COLEMAN GRIFFIN

Coley only worked for the Public Works Department for a short time, but was well liked by his fellow workers.

He started on May 27, 19974 and worked as a custodian at the Town Hall until his death on October 19, 1979.

The Town of Norwood wishes to express its gratitude for his devoted service and extends its deepest sympathy to his family.

REPORT OF THE RECREATION DEPARTMENT

John J. Carroll
General Manager
Norwood, Massachusetts 02062

Dear Sir:

I hereby submit the Recreation Department annual report for the year 1979.

Personnel

Robert Ivatts	Superintendent
Gerald Miller	Program Director
James Lennon	Aquatics Director
Mary Jennings	Clerk
Mario Ranalli	Custodian
Pasquale Cirillo	Custodian
Walter Laskey	Asst. Program Director (C.E.T.A.)
	76 part-time employees

It is a pleasure to reflect to you the activities that have taken place at the Recreation Department for the year just concluded.

The year 1979 continued to be a year of "bouncing back" with the hospital expansion still in limbo, and definite plans for the relocation of the Center still an unanswered question. Some progress has been made but many questions still remain to be answered in the coming months.

The Community Center was the Hub of recreational activities and meetings for both recreation and town sponsored groups. All athletic activities are continuing to be successful, some of which include three division of gym hockey, volleyball, basketball both men and women, numerous softball teams, table tennis, pool and billiards. Special instruction is also offered in many different areas including disco-dancing, ballroom, body awareness for men and women, boxing, tennis, soccer, photography, slimnastics, baton, rfle and gymnastics at South and the High School.

Making use of the meeting rooms for organizational meeting were many Norwood athletic groups such as Little League, Babe Ruth, Lou Gehrig, Legion, Pop Warner, Norwood/Walpole softball league, Norwood "B" league, Sunday softball league, and adult basketball. Other local groups using the facilities include Girl Scouts, Norwood Social club, Boosters club, Recreation Commission, Conservation Committee, Norwood Joggers, Rec and Civic Tops and many more.

The Recreation Department also co-sponsored special activities with fraternal organizations including the Norwood Elks free throw basketball contest, K. of C. basketball contest, 4th of July road race and the Heart beat bounce.

The summer programs centered around the playgrounds with another fun filled and safe season. Along with the regular activities that were offered, the department provided instruction in arts and crafts, soccer, track, wrestling, weight lifting and gymnastics. Special trips were provided on a weekly basis to various places.

Swimming program at the indoor pool at the Community Center continued to grow with an extremely well balanced schedule of activities offered for all age groups and interests.

Instruction is offered for boys and girls from advance beginners skill through basic and advance lifesaving and water safety instruction. Instruction is also offered to adult men and women and to physically handicapped boys and girls, the latter program aided greatly by the volunteer services of many fine young teenagers.

The competitive team enjoyed another successful season. The Sting-Rays, although in the process of a rebuilding program, fared well in the tough Suburban swim league. All of the participants worked very hard and are to be commended for points of the sport. The synchronized swimming program continued to be extremely popular with the young ladies. This group under the leadership and direction of their supervisor practice their various stunts and routines weekly. Again this year, the young ladies combined their skills in a wonderful water ballet show which was thoroughly enjoyed by parents and friends. Hawes' Brook and Father McAleer's pools both were in operation for seventy-eight days, almost all of which were warm sunny days which resulted in record numbers in attendance. The efficiency and devotion to duty of the staff of lifeguards enabled the department to post another excellent safety record with no serious incidents or accidents. We commend the personnel for the performance of their most responsible and often times difficult assignments.

I would like to take this opportunity to thank the many groups and individuals for their help and cooperation during the past year. My thanks also goes to the Board of Selectmen, the General Manager and his staff, Public Works Department, the Recreation Committee and the other Town Departments and boards with whom the department had contact during the year.

Respectfully submitted,

ROBERT H. IVATTS
Superintendent

REPORT OF THE BLUE HILLS REGIONAL VOCATIONAL SCHOOL DISTRICT COMMITTEE

January 7, 1980

To: Chairpersons
Honorable Board of Selectpersons

Ladies and Gentlemen:

We respectfully submit the 16th Annual Report of the Blue Hills Regional Vocational School District Committee. The following is a list of Committee Members representing the seven member towns during 1979.

AVON	Bernard H. Baher
BRAINTREE	John W. LeRoy, Jr.
CANTON	Benson Diamond
HOLBROOK	William T. Buckley
NORWOOD	Alena Wisgirda
RANDOLPH	Albert L. Willis
WESTWOOD	Paul M. Ballantine

The District School Committee held regular monthly meetings on the first and third Tuesday of each months in the Administrative Office at the Regional School, 100 Randolph Street, Canton, MA. Mr. Benson Diamond and Mr. Paul M. Ballantine presided as Chairman and Vice Chairman respectively. Mr. Paul C. Murphy of Canton continued as District Treasurer; William J. Carr, Esq. of Randolph as Counsel. Mr. Albert Mlawsky of Norwood resigned as Superintendent-Director. Mr. Charles A. Brennan of Randolph was appointed Acting Superintendent-Director and subsequently Superintendent-Director.

During 14 years of operation, Blue Hills has expanded continuously in order to meet the occupational needs of the young people in our area.

During 1979, the following numbers of students availed themselves of Vocational Education under the auspices of the Blue Hills Regional Technical School District.

Blue Hills Regional Day Programs	1697
Afternoon Vocational Exploratory Program	58
Adult Evening Program	650
Holbrook Career Development Program	116
Randolph Career Development Program	578
TOTAL	3099

During the past year the High School enrollment reached 1213 full time students, this is an increase of 76 students over the previous high of 1137. It is anticipated that the High School enrollment will level off at approximately 1300 students.

The Technical Institute reached a new high of 484 full time students and is expected to level off at about this figure.

The expanded High School Auto Repair program has allowed the district to double the enrollment. The Technical Institute Heavy Diesel program in its second year of operation has added a new dimension to our vehicular repair programs.

During April 1979, 17 departments of the High School and Technical Institute put on a display show at the Braintree Mall in an effort to make the public aware of vocational opportunities for our youth.

Within the past year the High School, as well as the Technical Institute, has continued to successfully prepare our graduates for profitable employment and good citizenship. As part of this educational process, our vocational departments have included many municipal and civic project which have proved to be beneficial to all District residents.

Students in construction programs this past year built a two-story colonial home in the town of Norwood, as well as adding a large addition to an existing Norwood residence. The construction of a solar home in the town of Braintree gave the construction students a new and exciting experience, as new kinds of materials and new techniques were used. A savings of $30,000 was realized by the school as the result of in-house construction projects completed by students in Structural Wood and Electricity.

The Auto Repair and Auto Body Departments completed over 200 jobs for residents of our seven-town region at a savings in excess of $30,000.

Metal Fabrication and Machine Shop completed many jobs for our town departments and for projects for residents. We are particularly proud that students from these departments were involved in the restoration of antique cannons used at the U.S.S. Constitution Museum.

The Health Services Department increased its externship programs for on-site training of students and now is affiliated with five hospitals and five child care centers.

Students from this department worked as volunteers at several blood banks within our region.

The Culinary Arts Department restaurant, "Chateau de Bleu" continues to function most successfully, providing area residents, including Senior Citizens, with tasteful and nutritious gourmet dining experiences, all prepared and served by our students.

The Culinary Arts Bakery sells bread, rolls, pies, cakes, cookies, brownies, mocha cakes, eclairs, and a variety of other delights to our townspeople on a daily basis.

Our Graphic Arts Department continues to be one of the finest and busiest departments in the school.

For students receiving Special Services this year, Blue Hills offered a comprehensive array of programs and services to meet the special needs of this student population as follows:

Hearing Impaired Program
For students with severe and profound hearing losses. Seventeen deaf boys and girls were enrolled.

Resources Instructional Program
Students receive resource instruction, counseling and related services based on individual needs as determined through an evaluation process. One hundred and thirty students were in this program.

Exploratory Vocational Training Program
Vocational instruction is made available from 3:15 to 5:15 p.m. to those Special Needs students who receive their academic instruction in their public schools of residence in the District. Emphasis is placed on instruction at each student's level. Sixty-four students from the region participated in this program.

The Adult Evening program continues to serve our towns by offering 20 Trade and Technical courses to approximately 650 adults annually.

The High School Guidance Department statistics show that 59% of the graduates of the class of 1979 are working in fields for which they were trained. An additional 34% are working in a related field or are pursuing additional education in their chosen fields. Counselors are continually striving to convince prospective students and their parents that there are many employment opportunities available for those students who choose to be trained in a non-traditional area.

The Career Development programs at Holbrook and Randolph High Schools train students in ten different trade and technical areas. Last year over 700 students received training under this program.

The Technical Institute Diesel program has benefitted by the donations from industry of $80,000 worth of Diesel Engines.

The Heating, Ventilating and Air Conditioning Department received a federal grant of $8,700. to develop an energy conservation component for the curriculum.

The Civil Structural Department worked with the town of Canton in developing site design and layout of the Canton Cemetery extension at a considerable savings to the town.

The Advertising, Art and Design Department initiated an externship program to give students hands-on experience in industry prior to graduation.

The Medical and Dental programs have continued to fill the needs of the Medical and Dental professions by graduating well-trained, well-qualified technicians each year.

Placement for the Technical Institute graduating class of 1979 is excellent with 96% of the class employed.

The Data Processing Offpeak Computer System continues to offer and provide data processing services to our District School Departments in many areas such as:

1. Financial Accounting Systems
2. Student Scheduling
3. Daily Attendance Reporting
4. Report Cards
5. High School Programming
6. State Reporting
7. On-Line Terminals
8. Bus scheduling
9. School Department Payroll
10. Test scoring
11. Inventory

Municipal applications included:

1. General Municipal Accounting
2. Water Billing
3. Real Estate Billing
4. Excise Tax Collection
5. Town Census
6. Sewer Use
7. Town Budgeting

Statistics were also processed which include: Pupil reporting, financial accounting, payroll, excise tax collection, real estate, and municipal accounting.

The Regional District School Committee is indebted to our local School Committees, Superintendents of Schools, Boards of Selectpersons, Finance Committee members and local Advisory Board members who so ably assisted with their continued and dedicated support in 1979.

To the citizens of the seven District towns, the parents of students and Town Meeting Members who have given their vote of confidence, we are deeply grateful for your public trust and approval.

Respectfully submitted,

BENSON DIAMOND, Chairman
PAUL M. BALLANTINE, Vice Chairman
ALENA WISGIRDA, Secretary
BERNARD H. BAHER
WILLIAM T. BUCKLEY
JOHN W. LeROY, JR.
ALBERT L. WILLIS

Maintenance and Operating Budget Fiscal 1980

General Control	$ 223,524.		
Expense of Instruction	4,061,523.		
Operation of Plant	930,558.		
Maintenance of Plant	140,965.		
Auxiliary Agencies	166,308.		
Cost of Transportation	255,560.		
Special Charges	317,375.		
		$6,095,813.	
LESS: ANTICIPATED REVENUES			
Productivity Receipts			
Student Fees		$ 255,375.	
Receipts - Deaf Program		71,358.	
Transportation		114,000.	
Chapter #74		1,860,000.	
Chapter #492-Regional Aid ...		586,000.	
Total Anticipated Revenue		$2,886,733.	
TOTAL ESTIMATED OPERATING COSTS		$3,209,080.	
LESS: Operating Reserve Returned to District		$—200,000.	
TOTAL ESTIMATED OPERATING COSTS			$3,009,080.
Capital Outlay	$ 18,000.		
Debt Service Bond— Old	150,000.		
Debt Service Bond — New	615,000.		
Interest — Old ...	30,400.		
Interest — New ...	622,208.		
		$1,435,608.	
LESS: Transfer of Capital Reserve			
School Bldg. Assistance (old)	$ 102,200.		
SBAB Aid (New)	$ 702,000.		
		$ 804,200.	
TOTAL DEBT SERVICE			$ 631,408.
TOTAL BUDGET			$3,640,488.

Honor Roll Banquet

The annual Honors Banquet sponsored by the High School Parent-Teacher Association was held at the Iron Horse on May 29, 1979. This evening is set aside to pay tribute to students who have achieved a high degree of excellence in academic standing. The following students earned this distinction:

Seniors: James Hines, Mary Perednia, Amy Levine, Faith Connolly, Kathleen McSweeney, Barbara Zukas, Diane Kelliher, Sandra Tosto, Alicia Lynch, Anne Hegarty, Gail Armstrong, Ralph Palmer, Wendy Neiterman, Margaret M. Sullivaan, Andrew Hoffman, William Quigley, Virginia Hines, Nancy Troiano, Kim Millos, Thomas Pickett, Maureen O'Donnell, Margaret Sullivan, Wendy Kramer, Ellen Shannon, Michelle Parrino, Mary Farrell, Judith Mistler, Deborah Hohman, Susan Tibert, Gregory Tawa.

Juniors: James Grasfield, Kim Daniel, Joseph Cullen, Edmund Gendreau, William Connolly, Judith Curley, Elaine Croft, Catherine McKinnon, Mark Berube, Michael Iacono, Sharon O'Brien, Jean Nolan, Eileen Kelliher, Nancy Grim, and Karen McLean.

Sophomores: Jennifer Aspell, Evan Fox, Linda Sheehan, Melissa Josephson, and Marjorie Zyirek.

A list of the Lane Medal winners and those seniors who received special awards at graduation follows:

The Robert E. Adelson and Bernard Weisberg Scholarship
James J. Hines

John William Murphy Memorial Scholarship
Mary M. Perednia

Kiwanis Club Scholarship
Amy B. Levine

Norwood High School National Honor Society Scholarships
Faith Connolly Kathleen M. McSweeney

Charles A. Hayden Latin Scholarship
Ellen M. Shannon

The Berwick English Prize
Barbara M. Zukas

The Louise G. McCormack and Margaret M. Nicholson Awards in English
James J. Hines Alicia M. Lynch

The Norwood Mothers' Club Home Economics Award
Lorraine M. Sarnie

The Norwood Women's Community Committee
Foreign Language Awards
Mary M. Perednia Thomas J. Folan James J. Hines

The United States History Award
Ralph E. Palmer

Lane Medal Awards

James J. Hines, Mary M. Perednia, Amy B. Levine, Faith Connolly, Kathleen M. McSweeney, Barbara M. Zukas, Diane M. Kelliher, Sandra Tosto, Alicia M. Lynch, Anne M. Hagarty, Gail Armstrong, Ralph E. Palmer, Wendy S. Neiterman, Margaret M. Sullivan, Andrew J. Hoffman, William J. Quigley, Virginia R. Hines, Nancy F. Troiano, Kimberly A. Millos, Thomas J. Pickett, Maureen E. O'Donnell, Margaret A. Sullivan, Wendy J. Kramer, Ellen M. Shannon, Michelle A. Parrino, Mary E. Farrell, Judith Mistler, Deborah L. Hohman, Susan E. Tibert, Greg J. Tawa, Deborah H. Bombaci, Judith L. Grover, Joseph E. Sweeney, Jacqueline Drummey, Ellen M. McCafferty, Debra L. Kushner, Nancy L. Geddry, Janis E. Krant, Patricia L. Moan, Kimberly J. Smith, Mary C. Paine, Theresa M. Dowling, Barbara A. Shannon, Karen M. Duffy, Lisa A. Kelliher, Andrew E. Poce, John P. Levitsky, Kathleen Brusco, Stephen McAree, George A. Hayes, Nancy M. Foley, Catherine A. Mackey, Dale M. Cammarano, Kenyon B. Chin, James G. Gilbert, Robert J. Sullivan, David E. Holzman, Laure J. Stillman, Colleen A. Crawford, Kristi A. Holladay, Mark J. Folan, Karen Lewis, Susan E. Cuff, Monica M. Cisek, Luanne M. Santosusso, Catherine J. Coyne, Gail M. Panzetta, Joseph Orlando, Mary Hansen, Mary-Ellen R. Couch, Kathleen A. Ryan, Lisa A. DeSisto, Nancy M. Ratto, Isabella Buonora, Barbara Mazzotta, Marion C. Doherty, Palmina Servello, David J. Costello, Kevin J. Sullivan, Diane M. Alexandrowicz, Mary J. Fouhey, Linda D. Koch, Kathleen M. Lydon, James P. Notarangelo, Eileen P. Curran, Paul J. Graney, Carolyn M. Campo, Lorraine M. Sarnie, Carol J. Wong, Ronald Soper, Thomas C. Coen, Mary T. O'Toole, Russell A. Brierley, Robin A. Kalm, Steven M. Wong, Valerie A. Medwar, Karleen Porazzo, Mary E. Rose, Barbara C. Mlawsky, Suzanne I. Kinney, Carrie E. Byrne, Margaret M. Breen, Eileen Morrice, Lynne Carey, Kurt Krohto, Wendy A. Berkowitz, Judith A. Geraghty, Lisa A. Willman, Alan R. McCall, Aaron A. Brisette, Susan M. Riley, Corrinne A. Steidinger, Amy L. Brecker, Thomas R. Bunker, Carol J. McDowell, Denise M. Quinlan, Sandra R. Fischer.

Norwood Teachers Association Scholarship
Faith Connolly

The American Legion Post #70 Scholarship Award
Mary J. Fouhey

Andrew B. Boch Scholarship
Kevin J. Sullivan

The Distribution to the Seven Member Towns For the Fiscal 1980 Budget is as Follows:

Member Towns	Operational Budget	Old Capital Budget	New Capital Budget	Total Budget
Avon	$ 202,270.	$ 2,502.	$ 30,427.	$ 235,199.
Braintree	764,008.	23,069.	145,494.	932,571.
Canton	388,960.	8,367.	64,725.	462,052.
Holbrook	395,145.	5,709.	50,342.	451,196.
Norwood	393,968.	18,846.	120.599.	533,413.
Randolph	772,080.	11,574.	107,322.	890,976.
Westwood	92,649.	8,133.	34,299.	135,081.
TOTAL	$3,009,080.	$ 78,200.	$ 553,208.	$3,640,488.

Respectfully submitted

MR. PAUL C. MURPHY
Regional School District Treasurer

REPORT OF THE SEALER OF WEIGHTS AND MEASURES

Mr. John Carroll
General Manager
Town of Norwood, Mass.

Dear Sir:

I herewith submit the annual report for the Department of Weights & Measures for year ending December 31, 1979.

Weights & Measures Devices

Tested	716
Sealed	687
Adjusted	120
Not Sealed	2
Condemned	27

Trial Weighings & Spot Checking Measurements

Correct	698
Understated	113
Overstated	102
Total	913

Other Inspections

Pedlers Licenses	11
Fuel Oil Certificates	41
Markings	
Bread	120
Food Packages	359
Meat & Poultry	250
Scales & School Pers'l Wt. Dev.	182
Cash Registers & Computers	36
Fuel & Gasoline Veh.	31
Gasoline Meters & Computers	189
Taxicab Meters	27
Total	1146

Fees paid to town $1830.30

This report is briefly the answer to my efforts in trying to make things happen in the market place which is probably of greatest concern to consumers and merchants in trying to combat inflation.

I have tried to meet the challenging solution in keeping up with the problems of price computations of motor fuel devices as prices rose to (over 99.9c per gallon) exceeding the computing capability of some devices that were in service. Half-pricing per gallon has been permitted providing proper identifying notices were posted but must be held to a minimum period determined by economic and other factors, but probably no longer than January 1, 1982.

There were three gasoline complaints received, all of which were investigated and resolved accordingly.

The net weight standard regulation has been and is being challenged. These rules were written some 1900 years ago in the greatest of all books, the Holy Bible and the attempt is now being made to legally allow shortages; namely moisture content in packaging. No one considered water and moisture worth much before inflation hit us but now the packers have an incentive to sell it the same as a solid food (net weight problem) "WATER" being a cheap product as a high price food!

Needless to say, it is my responsibility to keep aware of the trends and to carry out my understanding in trying to obtain enforcement of the present Laws and Regulations.

I wish to thank the Town Manager Mr. Carroll, The Selectmen, Police Dept., Local Industry and the Public for their understanding and cooperation.

Respectfully,

FREDERICK F. BROWN
Sealer of Wts. & Meas.

REPORT OF THE TOWN TREASURER

Balance June 30, 1978	$2,988,431.47
Received from:	
Commonwealth of Massachusetts:	
Reimbursements:	
School Lunch Fund	237,952.77
School Construction	417,193.83
Disabled Veterans	24,785.50
Educational:	
School Aid Chapter 70	2,350,690.00
Title I — Children of Low Income Families	91,132.00
H.O. Peabody — WIN Program	403.80
Education of Handicapped Children P.L. 94-142 Pt. B	63,365.00
Special Education — Chapter 766	7,179.00
Education Library Learning P.L. 93-380	14.514.48
Occupational Education P.L. 94-482	49,686.00
CSI—Transportation of Pupils G.L. Ch. 71	77,555.00
CSI—Education Special Needs Ch. 71-B-S-11	5,136.00
Transportation Chapter 71A Sec. 13 & 14	45,423.00
CSI—Tuition Fee State Wards G.L. Ch. 76	6,132.00
Local Aid Fund G.L. 29	236,812.00
Elderly Lunch Program	3,766.99
Health Ins. G.L. Ch. 32A Section 10B EGR	739.78
Library Service Construction Acct. Title I 1977	696.05
Public Libraries G.L. Ch. 78 Sec. 19A	11,743.50
CSI—Reimb. for repairs of H enforcement Mass Trans SE	51,800.00
CSI—Elderly Exemption NS 1977 Ch. 967	40,362.04
CSI—Highway Funds G.L. Ch. 58 Sec. 18D	123,303.00
Local Aid Lottery & Beano Ch. 58 Sec. 18C	109,259.00
Local Aid Ch. 58	125,752.00
Governor's Highway Safety Program	1,000.00
Highway Maintenance #161-20	6,592.00
Norfolk County:	
Parking Violations	20,198.00
Court Fines	45,545.15
Dog Refund	1,368.66
Taxes and Assessments:	
Property Taxes	14,748,200.71
Motor Vehicle Excise	1,606,245.01
Water Liens	24,469.70
Sewer Assessments	1,815.77
Commtted Interest	269.71
Costs	9,037.00

Interest:	
Taxes and Assessments	25,159.65
Stabilization Fund	97,264 21
Cemetery Trust Fund	14,400.73
Electric Service Deposit Fund	6,977.27
Warren M. Cudworth Fund	29.28
Anna M. Day Fund	292.23
High School English Prize Fund	29.20
Kiwanis Neville Booth Scholarship Fund	50.39
Harriet W. Lane Fund	46.74
E. Florence Morse Fund	29.20
Alice M. Plimpton Fund	642.82
Post War Rehabilitation Fund	17.89
A. Marion Swain Fund	29.28
William T. Whedon Fund	29.20
Edna Phillips Memorial Fund	1,459.27
Surplus Revenue Invested	392,500.60
Accounts Receivable:	
School	223,739.55
Public Dump	46,352.50
Rental of Town owned Property (Gen. Gov.)	1,140.00
Light	36,140.32
Particular Sewer Repairs	1,120.46
Cemetery Sale of Lots	6,870.00
Cemetery Perpetual Care	2,700.00
Sewer	200.00
Garage — Gasoline	35.18
Recreation	127.50
Veteran's Service	59,560.85
Water Meter	536.00
Water Mains Maintenance	2,007.82
Ambulance	15,820.80
Water Service Renewal	178.02
Water Service — Repairs	541.80
Water	10.00
Electric Light Rates	9,286,470.67
Water Revenue	656,354.36
Cemetery Care of Lots	2,298.00
Guarantee Deposits:	
Electric	46,680.00
Water	5,586.87
Sewer	449.57
Particular Sewer	4,795.12
Drains	189.75
Light	8,636.08

Departmental Receipts:

Town Clerk

Street Lists	686.52
Recording Fees	173.00
Certifying Fees	10,110.20
Marriage Intentions	1,408.00
Mortgages	2,089.00
Sporting Licenses	7,805.95
Dog License Fees	40.60
Raffle Applications	70.00
Cemetery Sale of Lots	5,940.00
Cemetery Internment Fees	18,275.00
Cemetery Perpetual Care	2,475.00
Cemetery Private Work Removal	2,046.50
Sporting Fees	13.50
Dog Licenses	40.60

Selectmen:

Liquor Licenses	18,000.00
Motor Vehicle Licenses	410.00
1-Day Liquor Licenses	700.00
Sunday Licenses	671.00
Common Victualler Licenses	300.00
Inn Holder and Lodging Licenses	14.00
Pin Ball Machine License	415.00
Gasoline Permits	750.00
Roller Skating License	10.00
Taxi License	2.00
Auctioneer's Licenses	13.00
Public Amusement License	40.00
Pool and Bowling License	64.00
Miscellaneous	65.00

School Department:

Special School Lunch	228,499.34
A.A. Revolving Fund	4,446.98
Women's Club — Milk and Cracker Fund	1,216.80
School Music Revolving	36,990.10
Telephone Reimbursement	149.47
Adult Academic Education Program	11,056.00
Summer School Program	8,342.35

Henry O. Peabody School

Special School Lunch — Food Services Revolving	58,738.03
Beauty Culture	7,104.80
Evening School Registration	2,339.50
Income Account	68,697.85

Board of Health:

Food and Milk Licenses	537.00

Retail Licenses	140.00
Dental Clinic	617.00
Eye Clinc	11.50
Pneumonia Clinic	500.00
Flu Clinic	15.00
Swimming Pool Fees	20.00
Miscellaneous	422.80
Building Inspector:	
Plumbing and Gas Permits	13,578.00
Building Permits	29,035.00
Certificates of Inspection	1,050.00
Miscellaneous	.10
Light Permits	8,949.79
Water Permits	1,600.00
Dump Permits	4,126.50
Dance Permits	688.00
Recreation Dept.	
Sauna Baths	1,200 00
Swimming Pool	1,574.50
Tennis Lessons	179.00
Rentals	250.00
Miscellaneous	226.40
Police Department:	
Photo Copies of Accident Reports	2,137.00
Miscellaneous Licenses and Permits	3,254.35
Special Police Details	151,284.30
Library	8,072.68
Planning Board — Sale of Zoning By-Laws and Maps	184.35
Planning Board Fees	1,500.00
Weights and Measures — Sealing Fees	2,017.70
Engineering Department	
Sale of Maps	139.85
Sale of Blue Line Prints	6.40
Conservation Commission Fees	475.00
Board of Appeals Hearing Fees	2,690.00
General Government	22.90
Fire Department	
Blasting and Oil Storage	211.00
Miscellaneous	37.00

Refunds:

E & D Account	27,125.58
P.W.D. Salary Account #178-315	808.32
P.W.D. Salary Account #179	306.94
P.W.D. Salary Account #178-137	588.80
P.W.D. Salary Account #166	2,188.32
P.W.D. Salary Account #171	288.40
P.W.D. Salary Account #178-169	288.40
P.W.D. Salary Account #172-121	267.60
P.W.D. Salary Account #169-162	200.00
P.W.D. Salary Account #178-162	52.64
P.W.D. Salary Account #178-139	53.52
P.W.D. Salary Account #178-160	53.52
Veteran's Services	1,812.52
Maintenance and Repair of Police & Fire #90-136	494.44
Board of Health Salary Account #133-001	1,298.92
General Government #5-100	15.00
Light Dept. Salary Account	413.60
Light Dept. Account #588	20.00
Light Dept. Admin. Account #903	10.82
1975-76 4th of July Celebration	825.00
1977-78 4th of July Celebration	2,450.00
Police Payroll Account #080-121	1,674.06
Municipal Bulding Account #71-73	99.20
Recreation Dept. Telephone 244-183	91.97
Board of Health Association Dues #134-1	20.00
Workmen's Compensation #177-88	744.21
Group Insurance Account #334	10,019.90
Recreation Salaries Account #234-121	597.10
Computer Rental and Supplies #809	115.50
Garage Maintenance #170-40	25.60
Fire Department Telephone Account #95-183	15.64
1977-78 Study of Central Business District Account	3,500.00
Billing Department Salary Account #159-903	147.70
Insurance Schedule Account #333-71	10,228.50
Water House Connection #317-197	50.77
Light Dept. 900 outside Studies and Salaries	44.30
Highway Maintenance #161-3	612.13
Water Maintenance #315-194	350.00
General Government Council for Aged #7-115	152.93
Fire Department Salary Account #091-121	189.60
Maintenance and Control of Traffic #88-100	1,585.00
1978-79 Raal Estate Account	1,062.80
Dog Officer Salary Account	130.66

Incidental Accounts:

Election and Registration	60.48
Treasurer	1,600.37
Fire	98.68

General Government	141.50
Police	443.44
Library	238.56
Finance Commssion	200.00
Clerk	20.40
Cemetery	139.05
Assessors	10.20
Board of Health	72.40
School Department:	
School Music Program Revolving	48.00
School Instructional Salaries #602-007	2,215.26
School Operating Expenses #603-5	14.04
School Chapter 766 #706-608	514.00
School Maintenance of Grounds #612-1	1,850.65
School Maintenance Expense #610-2	371.70
School Maintenance of Buildings #610-3 to #610-6	901.51
School Instructional Salaries #602-004	6,250.00
School Cafeteria Payroll	286.55
School Continuing Fees and Services #608-4	8.04
School Telephone #601-10	75.33
School Textbooks — Jr. High South #603-4	10.00
School Lunch Revolving	1,087.30
School Admin. #601-8	10.00
School Instructional Supplies #603-8	10.74
School Telephone Utilities #609-21	1.44
School Clerical Salaries #600-8-1200-2-1	9,083.22
School Auxiliary Agency #607-1	233.87
School Instructional Salary Account #602-011	204.51
Chapter 766-603	331.93
Operation Expense #601-2	2.94
Norwood Teachers Retire. Ov'payment (A. Young)	57.65
Instructional Salaries #602-5	6,683.15
Instructional Salaries #602-6	466.46
Miscellaneous Receipts:	
Apportioned Sewer Paid in Advance	709.86
Certificates of Municipal Liens	4,740.00
Hydrant Rental Service	12,000.00
1979 Excise Refund Rescinded	13.20
Boston Edison Fuel Expense Amortization Charge	72,928.94
1978 Excise Refund Rescinded	70.13
1977 Excise Refund Rescinded	214.35
Collection Charges on Accounts Receivable	13.25
Norfolk Tennis Club Payment per order of Court	5,000.00
Women's Community Committee Aux. Agency #607-1	350.00
Dog Officer Kennel Fees	118.00
Norwood Housing Payment in Lieu of Taxes	2,025.00
Dist. Cty. of Northern Norfolk Reim. for H.S. Damage	140.00

Withdrawal from Neville Booth Scholarship	100.00
Return of Edna Phillips Memoral Trust	115,204.61
Parking Meters	1,470.29
Town Employees Contribution to Blue Cross	246,459.46
School Employees Contribution to Blue Cross	299,115.99
Blue Cross/Blue Shield Dividend	76,542.00
Return of Cemetery Perpetual Care Fund	386,676.84
Return of Surplus Revenue Invested	44,344,000.00
Dump — Sale of Junk	
Paper	801.11
Glass	20.00
Tires	33.00
Water Maintenance	6.00
Water Maintenance House Connection	131.77
Highway Maintenance	604.00
Return of Stabilization	1,394,627.39
Sale of Trees	222.00
Norwood Memorial Airport — Rental of Runways	5,180.30
Tax Title Redemptions	
Taxes, Assessments and Costs	33,179.48
Interest	2,965.80
Release and Exam	45.00
Federal Withholding Taxes	2,301,056.27
State Withholding Taxes	682,068.18
Bond Deductions	15,114.50
Return of Petty Cash	
Library	50.00
School Administration	300.00
H.O. Peabody School	100.00
Audio Visual	150.00
Total Receipts	$85,275,790.61
Less Warrants Paid	82,732,708.91
Total	$ 2,543,081.70
Plus: Surplus Revenue Invested	3,268,000.00
Total	$ 5,811,081.70

REPORT OF VETERANS' SERVICES

Mr. John J. Carroll
General Manager
Norwood, Massachusetts

Dear Sir:

I respectfully submit the report of the Department of Veterans' Services for the year ending December 31, 1979.

The Department consists of two employees, a Director and a Clerk.

With the energy crisis, an increase in unemployment, Veterans' Benefits may reach an all time high as a result of prolonged illness cases, rising fuel costs, hospital and medical costs along with the customary requests for financial assistance by the veteran community.

For the last two years the Department of Veterans Services has taken applications for the fuel energy program. This program was for the benefit of all Norwood residents. I am happy to say that last year 82 families were aided by this program. The way things are going now we anticipate that we will service over 200 families with fuel assistance.

Veterans' services continue to increase as more and more service men and women return home and need assistance in finding jobs or schooling. They are thoroughly briefed upon being discharged from the armed forces and brought up to date on all state and federal benefits available and they are personally encouraged to take advantage of them.

The estimated expenditures by the Veterans Administration to Veterans and their dependents n the Town of Norwood for fiscal 1978 was $2,523,000 compared to $2,213,562 paid in fiscal 1977. These benefits are for compensation to dependents of veterans who died in the service or of service connected disabilities, disability pensions, disability compensations, burial awards, and special equipment for automobiles for veterans with service connected disabilities, vocational rehabilitation training for the disabled, their sons, daughters, wives or widows, education readjustment training, veterans insurance and indemnities.

The Department of Veterans' Services composed as it is of two component parts, is operated under Chapter 115 of the General Laws of the Commonwealth as amended by Chapter 584, Acts of 1946, for the purpose of administering Veterans' Benefits and Services. All assistance cases were investigated and payments made in accordance with Chapter 115 of the General Laws, which assures the Town of Norwood a fifty percent (50%) reimbursement from the Commonwealth of Massachusetts.

The purpose of the Department of Veterans' Services is to assist veterans and/or their dependents in procuring financial assistance, information and benefits to which they are entitled relative to vocational or

other educational opportunities, G.I. loans, hospitalization, medical care, compensation, pensions, on-the-job and apprenticeship training, insurance, burial allowance, grave markers, photostats and any other benefits granted under existing State and Federal laws.

Every request for assistance under existing regulations are invariably granated. Our one aim is to give all veterans and their dependents the best service at all times and to administer the laws and regulations affecting them impartially, efficiently and effectively.

There was complete cooperation with the Veterans' Administration and the various local civic and veterans' organizations that interest themselves in veterans' affairs and exceptional cooperation extended this department throughout the year by the State Department of Veterans Services.

Grateful acknowledgement is made to the Honorable Board of Selectmen, the General Manager and his staff, the Town Counsel, other Town Departments and any others who have assisted the Director of Veterans' Services in the performance of his duties.

Respectfully submitted by

GEORGE THOMAS

Director of Veterans Services

REPORT OF THE YOUTH COORDINATOR

Mr. John J. Carroll, General Manager
Municipal Building
Norwood, Massachusetts 02062

Dear Sir:

The Youth Coordinator's office provides a variety of services for young people and their families. Among them, are information and referral for social services, youth advocacy, cooperative planning with Youth Commission members including Youth Commission meetings twice a month, operation of the Rent-A-Kid program, informative meetings concerning youth, etc. The first priority, however, is crisis intervention, counseling and casework with young people and their parents. This office is open to any young prson or member of their family who needs help or wishes to be referred to another type of agency or service. All inquiries are confidential. A twenty-four hour answering service is operative seven days a week and every effort is made to respond as rapidly as possible. In the course of handling these cases, the Youth Coordinator dealt with many different agencies such as the Norwood Public School system, Dedham Family Service, Norwood's Juvenile Officer, The Cutler Clinic, the Office for Children and many others.

In order to assess the needs of the youth of Norwood, it is important to stay in contact with as many of them as possible. Therefore, the Youth Coordinator makes every effort to stay in touch with young people through schools, recreation, Youth Commission and many other youth oriented activities.

Jobs are important to adults and young people alike. Therefore, the Youth Coordinator still operates the Rent-A-Kid program year round. There is an assistant to help with its operation for five hours each week. She helps in recruiting young pople, advertising for jobs and job placement and follow up for such jobs as lawn mowing, raking, snow shoveling and babysitting.

This year was designated as "The Year of the Child". In the role of advocate for youth, the Youth Coordinator also offered on going support for the Office for Children whose local office is based in Norwood.

My thanks to all Youth Commission members for their assistance and support and to all town departments and other agencies for their cooperation.

Respectfully submitted,

MAUREEN KENNY

Youth Coordinator

ANNUAL REPORT

OF THE

NORWOOD PUBLIC SCHOOLS

TOWN OF NORWOOD

MASSACHUSETTS

FOR THE 1978-79 SCHOOL YEAR

NORWOOD SCHOOL COMMITTEE (Left to Right, Seated): Dr. Louis J Taris, *Superintendent of Schools;* Mrs. Rudith Berkowitz, *Chairman;* Miriam Mahegan, *Secretary*. (Standing): Dr. William F. Pudsey, Mr. Charles C. Saraca, Mrs. Joan H. Cuff, Mr. Richard Joseph, Mr. Joseph M. Pentowski. (Not Pictured): Mr. William F. Egan.

REPORT OF THE NORWOOD PUBLIC SCHOOLS

NORWOOD SCHOOL COMMITTEE
1979

	Term Expires
Rudith M. Berkowitz 42 Orleans Road	1980
Joan H. Cuff 46 Adams Street	1981
William F. Egan 18 Arcadia Road	1982
Richard Joseph 71 Vernon Street	1980
Joseph M. Pentowski 420 Washington Street	1980
Dr. William F. Pudsey 1159 Washington Street	1982
Charles C. Saraca 88 Cedar Street	1981

Organization

Rudith M. Berkowitz, Chairman
Miriam Mahegan, Clerk

Committee Meetings

A regular meeting of the School Committee is held in the Administration Building, Chapel Street, on the first and third Wednesday of each month.

NO SCHOOL ANNOUNCEMENTS

No School announcements will be broadcast over Radio Stations WHDH, WRKO, and WBZ beginning at 6:30 a.m. and, whenever possible at noon and at night, over WCVB-Channel 5.

1978 - 1979 NORWOOD PUBLIC SCHOOL YEAR

August 28, 1978 through September 1, 1978 — Registration in all schools prior to school opening.

1978

August

30	Wednesday — Orientation Program
31	Thursday — Orientation Program

September

4	Monday — Labor Day
5	Tuesday — General Teachers Meeting at Junior High South Auditorium
6	Wednesday — Grades 1 through 12 and Special Education Classes in Regular Session.
11	Monday — Kindergarten Classes in Session

October

9	Monday — Columbus Day — No School
25	Wednesday — Norfolk County Teachers Convention — No School

November

22	Wednesday — Thanksgiving Recess — Schools Close at Noon
27	Monday — Schools Reopen

December

22	Friday — Schools Close at End of Regular Session for Christmas Recess

1979

January

1	Monday — New Year's Day
2	Tuesday — Schools Reopen
15	Monday — Martin Luther King Day — No School

February

16	Friday — Winter Recess — Schools Close at End of Regular Session
26	School Reopen

April

12	Thursday — Spring Recess — Schools Close at End of Regular Session — Good Friday — April 13
23	Monday — Schools Reopen

May

28	Monday — Memorial Day — No School

June

1	Friday — Class Day
3	Sunday — Graduation (June 15, 1979 is 180th day — with no make-up days)
22	Friday — TENTATIVE CLOSING DATE OF SCHOOL

REPORT OF THE SUPERINTENDENT OF SCHOOLS

A wave of concern had swept the Town relative to the costs of operating the Norwood Public Schools. Many citizens and Town Meeting members believed that the closing of an elementary school was overdue because of declining enrollment.

As a result, prior to my arrival as the Superintendent of Schools, $618,000 — the estimated cost of operating an elementary school — was removed at the Annual Town Meeting from the School System's budget for fiscal year 1978-79 on recommendation of the Finance Commission. Later, during a Special Town Meeting held during the month of August, 1978, approximately one-half of those monies were restored to the budget. Nevertheless, the 1978-1979 school year began — with a markedly reduced budget — even though much of the monies which had been initially cut had been restored.

I assumed the reins of my position on September 1, 1978. A matter of days later, three of the seven School Committee members who had retained me lost their seats in an unprecedented recall election.

A second recall election was held later that Fall. The four remaining members of the previous Committee membership being challenged. All four members retained their seats.

A third recall election was conducted in the Spring. One of the School Committee members who had been elected in the first recall election was replaced by a former member of the Committee.

The die had been cast relative to the School System's embarking upon a tack of retrenchment and consolidation of facilities and resources in a period of declining enrollment. Only ten years previously, the enrollment of the Norwood Public Schools had peaked at about 7,500 students. During the ten year period prior to my arrival as Superintendent, the system-wide enrollment had declined to approximately 5,500 students.

In 1978, the School System had seven elementary schools, two junior high schools, the senior high school and the Henry O. Peabody School.

After extensive deliberations, which at times were heated, the Norwood School Committee voted to close the Aaron Guild Elementary School at the end of the 1978-1979 school year. As part of that vote, the Committee also determined that the George F. Willett Elementary School would be closed at the end of the 1979-1980 school year.

The atmosphere of the budget deliberations was intense. Thirty-four professional positions, including an elementary principalship, were eliminated. Ultimately, nine tenured teachers were phased out. In addition, three secretarial, three custodial and an elementary library aide position were eliminated. Certain course offerings at the junior high school level were pared away.

Meantime, collective bargaining negotiations were conducted with the eight bargaining units of the School System, the bottom line, financially, being that the School System's new budget was brought in about $40,000 lower than the 1978-1979 budget. The new School Budget was passed at the Annual Town Meeting virtually unanimously.

Throughout this stormy period which has been termed by some as being the most difficult period in the history of the Norwood Public Schools, the entire staff, system-wide, continued to mesh effectively, providing solid programming and services to the young people of the School System.

Although, I found many of the issues which were addressed that school year to be extremely difficult, the school year was, certainly, one which presented many challenges to me, both professionally and personally.

I am convinced that the basic solidarity of the Norwood Public Schools' staff, kindergarten through grade twelve, helped immeasureably to see the School System through the protracted seige of problems.

Although the Norwood Public Schools experienced heavy seas for an extended period during the 1978-1979 school year, the ship — which is the School System — broke, finally, into fair sailing weather.

As a matter of record, I extend to my colleagues who constitute the entire staff of the Norwood Public Schools, my sincere thanks for their contributions and their services to the cause of quality education in the Town of Norwood.

Again, we have been requested to include staff members in my report.

The Norwood Public Schools have 437 professional staff members including all elementary and secondary school teaching personnel as well as all principals and administrators. An additional ten instructors teach in our academic and vocational evening programs. Also, there are 21 secretaries and clerks, 46 custodial personnel, and 53 cafeteria personnel.

The overall staff has 567 people serving the needs of the Norwood community.

Respectfully submitted,

DR. LOUIS J. TARIS

Superintendent of Schools

REPORT OF THE ASSISTANT SUPERINTENDENT FOR SECONDARY EDUCATION

As the decade of the 1970's draws to its inevitable conclusion, the predicted student population explosion of the '70's has followed, instead, an accelerating downward pattern. Such a course of events has become a continuing and major concern in the areas of staffing, school housing, curriculum, and grade configuration and organization.

Staffing

With respect to staffing, th term RIF (reduction-in-force) has become an ominous symbol during this decade.

At the conclusion of the 1979 school year, a total of nineteen (19) teachers were released with eight (8) each from Norwood High School and Junior High North while three (3) were from Junior High South. As we look back over the decade, it is interesting to note that in 1974 there were ninety-nine (99) classroom teachers at Norwood High School, while in 1979 there were eighty-two (82) which represents a decrease of seventeen (17). Also, in 1974 there were sixty-nine (69) classroom teachers at Junior High North whereas in 1969 there were forty-two (42). This represents a staggering drop of twenty-seven (27) classroom teachers. Furthermore at Junior High South the peak staff in 1976 of fifty-nine (59) classroom teachers declined to fifty-one (51) for a loss of eight (8). The foregoing figures represent a total staff loss at the secondary level of fifty-two (52) classroom teachers many of whom were by the RIF route. Even though the total is somewhat mitigated by the addition of approximately seven (7) teaching specialists mandated by Chapter 766, it still represents a net drop of forty-five (45) professional staff members.

Enrollments

The aforementioned staff cuts have been brought about primarily because of declining pupil enrollments. Norwood High School's peak year was in 1974-75 with a total of 1,781 pupils; while in this last year of the decade, the enrollment was 1,412 which represents a drop of 369 students. In 1971-72 there were 1,045 pupils at Junior High North, while during 1979 there have been 608 for a olss of 437. At Junior High South, meanwhile, the high enrollment year of the 1970's was 1975-76 with 864. There are now 717 students enrolled for a decline of 147 pupils. The three schools represent from their peak enrollment years to the present a loss of 953 students. Predictions indicate a slightly lower enrollment for 1980 followed thereafter by a rather rapid decline which will, of course, continue to affect adversely teacher staffing.

Curriculum

In last year's annual reporting, I named the proposals which were submitted for funding under P.L. 94-482. They were subsequently funded in the following amounts: Project Discovery ($2800.00), Sex Equity

(2,054.00), Exploring Childhood ($1,940.00), Vocational Skills and Development Center ($6,400.00), Independent Living ($2,382.00), Quantity Food Preparation ($24,215.00), and Graphic Arts — Offset ($9,895.00). The foregoing projects included the purchase of a high production commercial-type revolving bakery oven for the Henry O. Peabody School and an offset press for the Junior High North. The acquisition of the press brought North's printing program into parity at long last with that of other secondary schools. Project writers to whom we extend our appreciation include Miss Shea, Mr. Sullivan, Mrs. Harris, Mrs. Bradbury, Ms. Buckley, Mrs. Lane, and Mrs. McElwee.

During the 1969 year project proposals were written for an occupational preparation materials center, for a computer program, and for a word processing skill program. If approved, such expensive items as a computer and a word processor will be obtained under federal funding.

Another important contribution to our curriculum was affected through the school-industry relationship which has developed during the past several years between the Norwood Public Schools and Raytheon Data Systems Company. Raytheon provided computer terminals for a computer science program at Norwood High School; and R.D.S. also paid for the costs of installation, the telephone linkages to the main computer, the maintenance of the equipment, and the training of the two staff members who were to teach the course.

However, during 1969 not all curriculum changes reflected additions to programs. At the junior high school level, several English and science electives were dropped including Public Speaking, Play Production, Communication, Weather, Oceanography, and Conservation and Ecology. Within the foreign languages, German and Latin in Grades 7 & 8 were eliminated. At Norwood High School, a continued reduction in English elective courses were effected as that program returns to a more structured format.

As mandated by legislative action at the state level, plans are underway to implement the requirements of the basic skills or minimum competencies provisions school-system wide. This law impacts on the junior and senior high schools and will require extensive pre-planning in order to meet all of its provisions.

School Facilities

In order to comply at least partially with the so-called Architectural Barriers Act, $27,500.00 was appropriated by Town Meeting in order to construct two basic ramps and a toilet facility for the handicapped at Norwood High School. The remainder of the plans which were prepared in cooperation with the Permanent Building Construction Committee are to be included in a rather comprehensive plan for the renovation and modernization of physical facilities at Norwood High School with the goal of receiving the approval of Town Meeting and of the School Build-

ing Assistance Bureau, the latter in order to qualify for reimbursement funds. The ultimate goal, of course, is to upgrade the high school's educational facilities which are sorely in need of such action.

Norwood High School Evaluation

During the fall, Norwood High School was visited by the evaluating team of the New England Association for Schools and Colleges as is its practice every ten years. This happens to have been the third such visitation I have experienced as a member of the Norwood school system and so can attest to its value. Mr. Robert J. O'Donnell, former teacher at Norwood Junior High School and at Norwood Senior High School and now an official with N.E.A.S.C., re-visited his former high school where he had been both student and teacher in order to implement the evaluation procedure. Needless to say, it was an exciting educational event to have Mr. O'Donnell return in this new capacity as Director of Evaluation for the Commission on Public Schools.

Conclusion

The foregoing represents my fifteenth Annual Report which, of necessity, is abbreviated so that only a very few of the more important or unusual happenings during the past year have been recorded in order to present a flavor of the many and varied activities constantly taking place within our secondary educational process. Additional reports by principals and directors within this edition will both amplify and detail that which I have set forth. It is because we have spent so much time finding able administrators and staff that we are able to point with pride each year to our educational accomplishments. This past year has been no exception!

Scire est posse.

JAMES R. DONOVAN
Assistant Superintendent
Secondary

REPORT OF THE ASSISTANT SUPERINTENDENT FOR ELEMENTARY SCHOOLS

I am pleased to submit this annual report covering the school year, 1978-1979.

In a recent report, I indicated to the citizens of Norwood that the "basics" constituded the major core of elementary education in Norwood; reading, composition, spelling and arithmetic.

Now the concern for these basic areas has become widespread. The State Board of Education, after a two year study, has issued regulations relative to basic skills improvement and the measurement of minimum competencies.

Regulations for Implementation of the Basic Skills Improvement Policy and the Measurement of Minimum Competencies

These regulations provide that at both the elementary and secondary school levels, the local School Committee must establish minimum standards; i.e., standards of learning that each student must attain.

The subject areas and time tables are specified in the regulations as follows:

> "Each School Committee will have the responsibility to establish minimum standards for the basic skill areas of mathematics, reading, and writing by no later than September, 1980, and minimum standards for the basic skills areas of listening and speaking by no later than September, 1981."

Also, the regulations provide that the local School Committee will have the responsibility for **evaluating** the **basic skills competency** for each student. This means that a testing procedure will have to be developed for this specific purpose.

This entire movement has no historical precedent here in Massachusetts and its implications are not yet clear. However, there was no doubt about the importance of this program in the eyes of the Board of Education when it announced in January, 1979, that "the credibility of public schools and the educational community depends upon the degree to which the public believes this problem is being addressed vigorously and corrected in the near future."

Here in Norwood, we have placed this matter among our highest priorities and are proceeding accordingly.

Education in Perspective

> "Today, in an era of taxpayer rveolts, lack of charity in values and changing family structure, children urgently need advocates . . ."
>
> Paul B. Salmon, Ed.D.
> Executive Director, AASA

A recent publication by the American Association of School Administrators highlights some of the concerns that relate to children today. I deem it particularly appropriate to share with you some of the thoughts that I have expressed.

Public education as a concept; i.e., schooling for all children emerged in America in the early nineteenth century. As a matter of fact when Norwood was part of Dedham (before its incorporation as a township), it was in a real sense part of the first public school system in the United States.

This is, because the first public school in this country was established by the Town of Dedham. The idea spread from state to state between

1825 and 1875, but it wasn't until the early years of this century that the public school systm on a national scale emerged as we know it today.

Education Past

Not surprising, the role of public education has changed through the years. At first the "common school" was viewed as a place where children would deceive a "common education," learn enough to become effective citizens.

The system grew with the country. It was affected by the unprecedented pace of industrialization and urbanization. Small rural systems became consolidated into larger more efficient systems. Centralization resulted in standardization; rigid, lock-step instruction that dealt with children "en masse."

Prominent educators agreed that punctuality, regularity, attention and silence "as habits that are necessary in an industrial and commercial civilization."

The following paragraph from **Champions of Children** offers some insight into the plight of children in an emerging industrial society.

"In larger measure, the success of industralization in America was due to the profits made possible by the extensive use of inexpensive child labor. Throughout the country, the children of the poor routinely received at best only a few years of assembly line schooling and then went to work — in textile mills, mines, and factories. A law to control child labor was not passed by Congress until 1916, and then it was found unconstitutional on a 5-4 vote of the U.S. Supreme Court. The nation outlawed alcoholic beverages but continued to consider the economic exploitation of children as both ethical and necessary.

"The public school system served as a social and economic selection agency. While most children were able to enter the system at the bottom, those deemed incapable or troublesome or whose parents needed additional family income — soon dropped or were pushed out to join the ranks of a large unskilled labor force. The more capable or affluent went on to high school; only the most intelligent or well-to-do entered universities. But changes were being made — changes in attitudes toward children and in theories about how children learn."

Education Present

I stated in a recent annual report that the most significant contribution to education during my generation was the concept of individual differences. This concept has had universal acceptance if not in practice; at least, in theory.

It stems in part from the advent of research in our scientific age and gives impetus to the realization that children are people, each having unique characteristics and deserve to be treated as individuals. Another development is becoming more and more apparent. It is that schools are assuming more and more responsibilities.

New demands are being made on our schools — training in technical skills, teaching scientific supremacy, compensating for the disadvantages of poverty and the eradication of racial discrimination.

Whereas, a half century ago, certain kinds of students were weeded out, today, schools are expected to provide all the children of all the people with equal opportunity to gain as much schooling as possible.

Under the most favorable of conditions, this objectve would be most formidable. Under present conditions, it is impossible. At best, it is unrealistic, given the following prevailing conditions:

1. Many parents take for granted that the schools should provide for the emotional, social and physical needs of children in addition to the traditional learning.
2. The traditional household has changed. Families are smaller. Women are having the first child later in life. There are fewer brothers and sisters with whom to relate. The extended family which may have included grandparents, uncles, aunts, etc. as support adults has all but disappeared.
3. Nationally, an estimated forty percent of school age children spend at least part of their childhood in a home with only one parent, usually a working mother. It is generally conceded that these children have particular curricular and counseling needs which differ from those of children with two parents.
4. Television's influence should not be overlooked. It has been ascertained that by age 18, the average person has spent more time watching television than attending school — or being with his or her parents.
5. Pre-school experiences are institutionalized; i.e., child care centers or nursery schools.
6. Family mobility contributes to the depersonalization of society and lessened community coherence.

When we relate the above to the present widespread concern for capping expenditures for schools, stabilizing or lowering taxes, it becomes apparent that public education will experience trouble. The choices that will be made are crucial ones and in large measure the future of education in Norwood is really in your hands.

Conclusion

This report would not be complete without mention of the Guild School Closing in June of 1979, and the valiant efforts of staff and families in effecting a sound adjustment.

We also take this opportunity to welcom our new Superintendent, Dr. Louis J. Taris, with whom we have shared the challenges and accomplishments of this, his first years in Norwood. We express to him and to all our staff a word of appreciation for much help and support.

Chart I

NORWOOD PUBLIC ELEMENTARY SCHOOLS

ORGANIZATION 10/1/79

Grade	Balch	Callahan	Cleveland	Oldham	Prescott	Willett	Grade Totals
Kdg.	50	53	51	32	27	26	239
1	60	41	44	53	28	26	242
2	52	49	51	49	39	27	267
3	76	50	65	47	40	30	308
4	86	54	62	57	49	39	347
5	84	52	68	51	48	43	346
6	84	46	85	68	56	53	392
S.N.				9			
	492	345	426	366	287	234	2150

NORWOOD PUBLIC ELEMENTARY SCHOOLS

PROFESSIONAL STAFF / PUPIL ENROLLMENTS

School	1975		1976		1977		1978		1979	
	Staff	Enrol'mt	Staff	Enrol'mt	Staff	Enrol'mt	Staff	Enrol'mt	Staff	Enrol'mt
Balch	22	510	22	484	20½	453	19½	442	19½	492
Callahan	14	374	14	350	14	355	14	341	15	345
Cleveland	21	462	19	414	16½	380	13½	305	18	426
Guild	19½	474	19½	419	18	387	18	388		
Oldham	13	348	13	314	13	308	12½	274	13½	366
Prescott	15	372	15	348	14	330	12½	312	11½	287
Willett	16½	381	15	336	12½	300	11½	242	10½	234
Class Average		24		23		23		22		24
Tchr/Pupil Totals	121	2921	117½	2688	108½	2513	101½	2304	88	2150
Special Services	60		60		60		55		55	
Principals	7		7		7		7		6	
Asst. Supt.	1		1		1		1		1	

REPORT OF THE PRINCIPAL OF NORWOOD HIGH SCHOOL

It is a pleasure to present my fourth annual report. During the past year, committees comprised of members of the staff, student body, and community met monthly during extended days to conduct a self evaluation of all of the school's programs. Much time and effort beyond this allocated time frame were expended by many of these committee members. The completion of these reports will not be realized until the early part of the fall when up-to-date data will be available. The source materials were from the Evaluative Criteria, Fourth Edition, published by the National Study of Secondary School Evaluation. In November, an evaluation committee of educators chosen by the New England Association of Schools and Colleges will undertake the evaluation using the completed materials of the staff's self-evaluation. As a result of this committee's findings, the Commission on Public Secondary Schools of NEASC will decide whether or not to extend accreditation to our high school.

The facilities of the school have apparent needs of expansion, renovation, and maintenance that must be addressed. The facilities for expansion include the Library which has a present seating capacity of forty students, the same as when constructed in 1927. Also, adequate provision should be made for the centralizing of the Learning Disability Program. The L.D. Program facilities consist of a reference room in the library and a converted Home Economics room. A sound proof room is needed for instrumental music group rehearsals during the day as well as adequate storage for musical instruments. (There are no lockers for musical storage resulting in stolen musical instruments.)

If the needs of the handicapped youth in the community are to be served educationally, then toilet facilities, ramps, and/or elevators must be installed to allow handicapped students access to the various levels of the school. The cafeteria, main office, and guidance offices are in need of remodeling. The ventilation system in the 1927 building is inoperative.

The maintenance of the buildings is the area where serious consideration must be given. The buildings if not provided with proper maintenance will pose greater expenditures in the long run due to inflation and increased material and labor costs. Many areas of the buildings need interior painting and exterior waterproofing particularly the northern section of the boys gym and the 1962 addition as well as cement repointing of exterior brick areas were, there are cracks and other areas where mortar has worn away. Many of the doors in the 1927 building need replacement of hardware, and lavatories should be repaired to provide private personal accommodations.

Due to the obsolescence of manufacturing parts, the drinking water facilities on the first floor of the 1962 building are inoperative, and for a few months we had no drinking water in the 1962 addition.

Curriculum Notes

Guidance

Based on information acquired from seniors, the following educational plans of the class of 1979 were compiled:

— 78.4% of seniors were enrolled in a post secondary program.
— 47.6% of seniors have registered for four-year college programs.
  — 26.0% are planning 4 year private colleges.
  — 21.6% are planning 4 year public colleges.
— 30.8% planning to attend institutions other than a 4 year program.
— 21.6% planning on entering employment, military, or other.

Art

This year the art department was more visible in the school and community. A Youth Art Month was held whereby art work was displayed in classrooms. The Exhibit site was expanded to include the Union Warren Savings Bank as well as Kline's Department Store. Art students entered their portfolios in the Boston Globe Art exhibit. There were five scholastic art winners this year including one student whose work was exhibited nationally.

Three new semester art courses designed for the general student were added to the curriculum: Applied Art, Ceramics, and Jewelry. The work produced in these classes was of high quality and received enthusiastic response. Under the direction of Mrs. Margo Mancinelli, the Applied Art class was very visible in the school with murals in corridors, posters, scenery, etc. Their work for the community seemed much appreciated: posters for the Golden Agers, the American Legion,, and the Town Green Art Exhibit.

A major problem which we foresee in the future is the incredible rise in prices for instructional supplies. We hope that this will be taken into consideration in the coming years to avoid major cuts in program offerings. Also, a major expenditure can be predicted to replace work tables which are now starting to fall apart and can no longer be repaired. Black shades in at least one of the rooms would also help in the showing of audio visuals.

This year has been a successful one as evidenced by the work that has been produced, the number of students who are going on in the field, and the increased awareness in the school and community for the art dept.

Business

Ten Norwood Senior High School students were honored with trophies and medals at the annual Massachusetts State Distributive Education Clubs of America conference, while an eleventh captured a third-place award at the DECA Career Development conference. Over 30 NHS pupils participated in the conference activities.

Award winners in competency-based Series Events were Nancy O'Donnell for Advertising Services; Karen Knowles and Charlene Ryan for Apparel and Accessories; Lisa Michenzie for Finance and Credit; Michelle Sheehan for Food Marketing; Peter King for Food Service; Donna Keegan and Carmen Portugal for General Merchandising; and Timothy Mitchell and Brian Carten for Petroleum Products and Services.

DECA is a national youth organization operating within schools throughout the nation to attract young people to careers in marketing, merchandising, and management; DECA activities at Norwood Senior High School are school-centered and contribute to the school's purpose of preparing trained, well-adjusted, and employable citizens for life in the community.

Industrial Arts

The Indusutrial Arts program completed its fourth year of the five-year New Equipment and Repair and Replacement plan. To enrich the electronics curriculum a new generator was purchased as well as a Paxton tool locker to store the electrical equipment. Another student teaching station was added with the purchase of a lathe for the Metal Shop. Two new pieces of machinery have been aded to the Graphic Arts program, a Goldsmith engraver, which is capable of Goldstamping certain items of printing, and a Hermenes Engraver which is able to make desk, door, or other form of identification signs. All machines in the shops appear to be in good working condition.

Language

Seven Norwood Senior High School students of German were among ten New England high-school and college groups which participated in the second annual German Drama Festival and Competition at the University of Connecticut on Friday, May 4. They presented a dramatization of the Grimm Brothers' folktale "Der Barenhauter" (The Bearskin).

The Spanish Club presented a variety show entitled "Walt Disney in Spanish." The production involved the entire club membership in organizing and staging an amusing series of song and dance numbers in Spanish.

The Spanish Cultural Institute of Boston awarded silver medals to Paul Michienzie, Edward Welby, and Carla Hines for superior achievement in the Spanish language competition.

Library

To adequately provide housing for the collection and proper space for faculty and students, a program of library expansion and improvement should be undertaken. Basic considerations are that all library facilities should be contiguous and proper provision for noise control be installed, e.g., carpeting, soundproofing of ceilings, draperies. Other needs are new shelving for the circulating collection, improved space for research

in the reference collection and microfilm viewing, wet (electrically available) carrels for student use of audio-visual materials, larger and more accessible quarters for the professional library, a conference room or classroom for library orientation classes, locked glass cabinets for collections, and a new circulation desk.

The increase in losses of books and materials from the circulating and reference collections plus the esculating costs of replacing books make the installation of a security system a serious consideration. The cost of a security system will be retrieved in two to three years by savings in replacements.

Mathematics

A full-year computer course will begin next year. Raytheon Data Systems has generously contributed to the Norwood High School several computer terminals and will provide the necessary training of teachers to operate them. The course which over 80 students have elected is entitled Computer Scince.

This year the Math. Team distinguished itself by winning first place in its division of the Greater Boston Math. League.

Social Studies

Senior students in the Social and Political Action classes at Norwood Senior High School participated during their last school months in local social and political organizations as part of their course work. Designed to give motivated students a closer look at the institutions of modern society, Social and Political Action (SAPA) examines governmental structures and private service organizations, hosting representatives of each as guest speakers whenever possible. SAPA also engaged the students in volunteer work in such efforts as Red Cross bloodmobiles and the school newspaper. During the third term of the school year, the students worked under adult supervision for four to five hours a week in some volunteer job of their own choosing.

CLOSE-UP is a partially federally-funded educational program open to all students at Norwood High School. Mr. Bruce G. Gregory of the NHS Social Science faculty served as program coordinator and accompanied 12 high school participants on their Washington study tour. Highlights of the week's program included meetings with Massachusetts senators, Edward M. Kennedy and Paul Tsongas; the congressman from this district, Joseph P. Moakley; and a host of other interesting personalities. Participants also went on several sightseeing tours, had an evening at the theater, attended military and congressional briefings, studied and observed government processes, and shared interesting events with other students from around the country.

Special Education

There were one hundred and seven Norwood High School students served under Chapter 766 during the 1978-79 Academic year. There were

42 new evaluations completed during the year, of which 10 were full and 32 were intermediate. Nine hours of inservice time were provided for the high school facility. Twenty-one teachers took part in this formal inservice training. At one point or another over 80% of the high school faculty used one or more of the specialists for consultation.

National Merit Scholarship Competition

George A. Hayes, James J. Hines, and Amy Beth Levine were awarded Semi-finalist ratings in the 1979 Merit Program. Semi-finalists represent less than half of one percent of the graduating seniors in the State; the number is allocated in proportion to this state's percentage of the nation's total graduating senior class.

Daniel J. Barrett, Jr., James P. Bonvouloir, and Carol A. McKenna received letters of commendation. They are in the group which represent less than two percent of the total graduating seniors in the nation.

National Honor Society

The Norwood High School Chapter of the National Honor Society inducted 79 members this past year. In order to be eligible for membership in the National Honor Society, a student must demonstrate the qualities of scholarship, leadership, service, and character. The Norwood High School Scholarship requirement is twofold. A student must first conform to the National requirement of an 85 per cent average each term, and secondly, the student must be named to the Norwood High School Honor Roll for five consecutive terms, two of which shall be first honors or above.

The new inductees are as follows:

Class of 1979 Deborah Bombaci, Amy Brecker, Carrie Byrne, James Cahaly, David Costello, Eileen Curran, Lisa DeSisto, Marion Doherty, Regina T. Goggin, Kurt Krohto, Kathleen Lydon, Barbara Mazzotta, Carol McDowell, Patricia Moan, Joseph Orlando, Gail Panzetta, Barbara Shannon, Sandra Tamulionis, and Susan Tibert.

Class of 1980 Lisa Andreotti, John Armour, Yvette Babineau, John Barnes, Carmen Belur, Mark Berube, Denise Browne, Marion Burns, Maureen Butters, Stephen Caliri, Joseph Carchedi, Michael Carchedi, Diane Ciarletta, Cynthia Connolly, William Connolly, Carolyn Connors, Linda Conway, Kenneth Cox, Elaine Croft, Joseph Cullen, Judith Curley, Kathleen Dailey, Kimberly Daniel, Margaret Dickson, Kenneth Dieselman, Arlene DiGiacomo, Christine Doherty, Joan Doherty, Susan Erker, Ann Folan, Catherine Foley, John Foley, Judith Foley, Marjorie Forman, Michael Frank, Edmund Gendreau, Kenneth Golner, Wayne Goodwin, James Grasfield, Nancy Grim, Thomas Hughes, Michael Iacono, Christine Jackson, Deborah Johnson, Rosemary Jordano, Eileen Kelliher, Michele LeBlanc, Amy Lockwood, Peter Lucchini, Catherine McKinnon, Karen McLean, William McNamara, Jean Nolan, Sharon O'Brien, Susan Packard, Cheryl Rose, Paul Sorrento, Joseph Sweeney, Nicholas Triantafell and Stephen Triantafell.

Anthony B. Sansone Scholarship
Palmina Servello

The Norwood Physicians of 45 Walpole Street Trust Scholarship
Anne M. Hegarty

Parents Music Association Scholarships

Mary M. Perednia
Barbara M. Zukas
Kimberly A. Millos
Wendy A. Berkowitz
Kimberly J. Smith
Sharon E. Broadley
James P. Notarangelo
Jonathan C. Way
Monica M. Cisek

The Rev. Jeremiah T. Cullinane Scholarship
Judith A. Geraghty

Norwood Women's Community Committee Scholarship
Susan E. Cuff

Morrill Insurance Scholarship in Memory of Carroll P. Nead
Kathleen A. Brusco

Joseph Wall Memorial Scholarships
Mark J. Folan
Colleen M. Mahan

Chamber of Commerce Scholarship
Elizabeth-Ann Foley

The Carl A. Johnson Scholarships
Ralph E. Palmer
Eileen P. Curran

Norwood Woman's Club Scholarship
Alicia M. Lynch

Norwood High School Student Council Scholarship
Barbara A. Shannon

The Elizabeth Heckmann Memorial Scholarship
Lorraine M. Sarnie

Michael Kaplan Memorial Scholarship
Virginia R. Hines

Norwood Mothers' Club Olive Eliot Nursing Scholarship
Carolyn M. Hayes

Junior High School North PTA Scholarship
Theresa S. O'Toole

Frank L. Walsh Memorial Scholarship
Brian T. Cavanaugh

Francis X. Sheehan, Jr., Scholarship
Denis V. Andreotti

Lucille Riemer Memorial Scholarship
Julie A. Costello

Women's Community Committee Art Scholarship
William J. Cleary

Fraternal Order of Eagles, Ladies Auxiliary 1822 Scholarship
Diane M. Kelliher

High School Scholarships

Maureen E. O'Donnell
Stephen McAree
Isabella Buonora
Jacqueline Drummey
James P. Notarangelo
Karleen Porazzo

Norwood Lodge of Elks Scholarship
Lynne E. Orlando

Norwood Italian Social Club Scholarship Award
Andrew E. Poce

David M. Dyke Memorial Scholarship
Marie T. Brown

Junior High School PTA Scholarships
Christopher J. Collins
Theresa C. Lynch

GRADUATION EXERCISES

NORWOOD HIGH SCHOOL
CLASS OF 1979

Sunday, June 3, 1979
2:00 p.m.

H. Bennett Murray Field

PROGRAM

PROCESSIONAL — "Pomp and Circumstance" Edward Elgar
High School Band
Under the direction of Mr. Paul Alberta
Wendy Berkowitz, Student Conductor

"The Star Spangled Banner" John Smith
Everyone
Mary Perednia, Student Conductor

INVOCATION —
Rev. Mr. Michael A. Iwanowicz, Deacon, Archdiocese of Boston

ADDRESS — Senior Scholar — James J. Hines

(I've Been) Searchin' So Long James Pankow
Senior Class

As my life goes on I believe
Somehow something's changed,
Something deep inside, a part of me.
There's a strange new light in my eyes,
Things I've never known,
Changing my life, changing me.
I've been searchin' so long
To find an answer,
Now I know my life has meaning.

Now I see myself as I am,
Feeling very free.
Life is everything it's meant to be
When my days have come to an end,
I will understand what I left behind;
Part of me.
I've been searchin' so long
To find an answer,
Now I know my life has meaning.

Searchin' for an answer, to the question,
Oh yeah, "Who am I?"
Maybe it's true, it's only natural,
Good things in life take a long time.

GIFT OF THE CLASS OF 1979
Kevin J. Sullivan, President of the Class of 1979

ACCEPTANCE OF THE GIFT FOR THE SCHOOL
Doreen M. Bilotta, President of the Class of 1980

AWARD OF MEDALS AND PRIZES
Dr. Louis J. Taris, Superintendent of Schools

SCHOLARSHIP AWARDS
The Robert E. Adelson and Bernard Weisberg Scholarship
John William Murphy Memorial Scholarship
Kiwanis Club Scholarship
Norwood High School National Honor Society Scholarships
Charles A. Hayden Latin Scholarship
Berwick English Prize
The Louise G. McCormack and Margaret M. Nicholson Memorial Awards in English
The Norwood Mothers' Club Home Economics Award

Norwood Women's Community Committee
Foreign Language Awards
United States History Award

JOHN C. LANE MEDALS (Awarded by Mr. John P. Piccirilli)

FINANCIAL AID SCHOLARSHIPS
Norwood Teachers' Association Scholarship
The American Legion Post No. 70 Scholarship Award
Andrew B. Boch Scholarship
The Anthony B. Sansone Scholarship Award
The Norwood Physicians of 45 Walpole Street Trust Scholarship
Parents Music Association Scholarships
Rev. Jeremiah T. Cullinane Scholarship
Norwood Women's Community Committee Scholarship
Morrill Insurance Scholarship in Memory of Carroll P. Nead
Joseph Wall Memorial Scholarships
Chamber of Commerce Scholarship
Carl A. Johnson Memorial Scholarships
Norwood Woman's Club Scholarship
Norwood High School Student Council Scholarship
Elizabeth Heckmann Memorial Scholarship
Michael Kaplan Memorial Scholarship
Norwood Mothers' Club Olive Eliot Nursing Scholarship
Junior High School North PTA Scholarship
Frank L. Walsh Memorial Scholarship
Francis X. Sheehan, Jr., Scholarship
Lucille Riemer Memorial Scholarship
Women's Community Committee Art Scholarship
Fraternal Order of Eagles, Ladies' Auxiliary 1822, Scholarship
High School Scholarships
Norwood Lodge of Elks Scholarship
Norwood Italian Social Club Scholarship
David M. Dyke Memorial Scholarship
Junior High South PTA Scholarships

PRESENTATION OF DIPLOMAS
Mrs. Rudith M. Berkowitz, Chairman of the School Committee
Mr. John P. Piccirilli, Principal of Norwood High School

"NORWOOD" Wheelock '13 - Arranged by Walsh '13
Senior Class
(The audience is invited to join)
Kim Millos, Student Conductor

RECESSIONAL
"Profiles in Courage" (John F. Kennedy March) Riddle
Kim Smith, Student Conductor
Choral music under the direction of Mr. William St. Laurent

GRADUATES

William M. Abely
Paul F. Abucevitch
Ellen Julie Ahearn
Mark Christopher Ahearn
*Diane Marie Alexandrowicz
Denis Victor Andreotti
Christopher Phillip Andrews
Paul Anello
Rose Marie Anello
Ellen K. Anselone
Sandra J. Arbogast
Edward John Archibald
Lisa Andrea Ardolino
Linda Joan Armour
*Gail Armstrong
Tamra B. Arnold
Charles Aronson
Katherine Ellen Auciello
Patricia Babel
Paul A. Badger
Nancy Claire Baglione
Karen Mae Bailey
Carol M. Balquist
Susan Katherine Barba
Daniel Joseph Barrett, Jr.
Kathy M. Barry
Mary Elizabeth Barton
Theresa Marie Bartucca
Laura M. Basile
William Begley
Harold Paul Benson
*Wendy Ann Berkowitz
Suzanne A. Bernard
Diana Elissa Bilotta
Joseph A. Bilotta
Laura L. Black
Patricia A. Blake
Karen Boch
Donna Marie Bohmbach
Jean Bohmbach
*Deborah Hope Bombaci
James Bonvouloir
Stephen James Bopp
George Gilbert Boudreau
Patricia Boutilier
Patrick M. Brady
*Amy L. Brecker
Margaret Mary Breen
Donna E. Bridges
Thomas S. Bridges
Robert A. Brierley
Russell A. Brierley
Paula A. Brion
Aaron Arthur Brissette
Jeffrey Joseph Brissette
Sharon Elizabeth Broadley
Marie T. Brown
Paula M. Brown
*Kathleen Anne Brusco
Lynne Rita Buchanan
Warren Jay Buck
Eileen Louise Buckley
*Thomas Richard Bunker
*Isabella Buonora
Carol A. Burns
Margaret Elizabeth Erin Burns
*Carrie E. Byrne
Kevin John Cabana
*James Edward Cahaly
Theresa Margaret Callahan
*Dale M. Cammarano
Deborah Ann Campisano
*Carolyn M. Campo
Ange Caneja
Michael Richard Capobianco
Beth Alison Carey
Kevin F. Carey
Lynne A. Carey
Jean Marie Carpenito
Kevin M. Carr
Marsha Ann Carrabis
Deborah Ann Carroll
Jeannine Marie Carroll
Mark Richard Cataldo
Rita Marie Caulfield
Brian Thomas Cavanaugh
Frank D. Caviasca, Jr.
Kathy Cawley
Stephen John Chambers
*Kenyon Blake Chin
Kimberly Arlene Chisholm
Maribeth Chisholm
John Chute
John Anthony Ciolfi

GRADUATES — Continued

*Monica M. Cisek
Pamela A. Clark
Maryann D. Clarke
William J. Cleary
Thomas Chaffee Coen
Kevin Coffey
Judith Lee Colby
Christopher J. Collins
John Collins
Lynn A. Collins
Mark Collins
Mary E. Collins
Mary T. Conley
Tracy Anne Connelly
*Faith Connolly
Paula G. Connolly
Joseph Conti
Brian Charles Conway
Stephen M. Cooke
Mary Cordo
*David John Costello
Diane C. Costello
Julie Ann Costello
Nancy Costello
David M. Cotter
*Mary-Ellen Rita Couch
James Coughlin
*Catherine Jean Coyne
Colleen Anne Crawford
Susan Elizabeth Cuff
John Curley
Claire Elizabeth Curran
*Eileen P. Curran
Theresa Marie Curran
Therese M. Curran
James David
James E. Davock, Jr.
Thomas M. Denehy
Karen E. DeSantis
Catherine Helen DeShiro
Theresa DeShiro
Michael Deshiro
*Lsa Anne DeSisto
James Destito
Nicholas Destito
Laura Ann Devine
Lynne A. DiFlaminies
Sarah Ann Dillon
Nicholas DiMartino
Russell DiRienzo
Pauline M. DiSangro
Karen M. Dobija
Janine Alyce Doherty
*Marion Carol Doherty
Kevin T. Donahue
Joseph M. Donelan
Paul W. Donnelly
Ann Marie Donovan
John E. Donovan
Michael Donovan
Michael J. Donovan
Diane Dorci
Gail E. Doucet
*Theresa M. Dowling
Robert E. Drake
Anna L. Drinkwater
Diane M. Driscoll
Donald Richard Driscoll, Jr.
*Jacqueline Drummey
Patricia Dubois
*Karen M. Duffy
Ellen Marie Dugan
Judith Dugan
Timothy Dunn
Kellie A. Dunne
Noreen F. Dunne
James Christopher Dyer
Stephen Paul Eckhardt
Ronald Alan Eilertson
Cheryl A. Eppich
Lawrence F. Eppolito
Steven Epstein
Elizabeth Jean Erickson
Roger Alan Erickson
David J. Eysie
Kerry Ann Faherty
Jeffrey Farrell
Mary Elizabeth Farrell
Jane E. Fasano
Donna Marie Federico
Edward John Finn, Jr.
Sandra Rose Fischer
Maria Elizabeth Fish
William B. Fitzgerald

GRADUATES — Continued

John D. Flaherty
Mary Bridget Flaherty
Thomas John Flaherty
Diane Fleury
Paul Francis Flynn
Ann Marie Folan
Catherine Jane Folan
*Mark James Folan
Thomas Joseph Folan, III
Elizabeth-Ann Foley
Nancy M. Foley
Mary Janet Fouhey
Richard Fournier
Giuditta Fraone
Lorraine Ellen Frey
Kristine Theresa Galano
Maureen Terese Gallagher
Donna Ellen Marie Gallucci
James Gerard Gannon
Michael James Garrity
Laura Marie Garron
David Richard Gately
Debra Ann Gately
Denise Kelly Gately
Linda Marie Gately
*Nancy Lynne Geddry
Kenneth F. Gemelli, Jr.
*Judith A. Geraghty
Cheryl Anne Germano
Glenn William Ghostlaw
Daniel Joseph Giampa
James G. Gilbert
Margaret Elizabeth Gilraine
Deborah Mariea Gobbi
*Regina T. Goggin
Christopher C. Golden
Timothy P. Golden
John Gonsalves
Kathryn June Goodwin
William H. Gorman
Maryann Graham
Paul J. Graney
James Martin Granskie
Laura Jean Grasso
Ross R. Gray
Barbara Ann Greeley
Michelle Ann Greenwood
Peter Greer
Donald C. Gross, Jr.
*Judith L. Grover
William P. Grzybowski
Louise E. Guastalli
Michelle Marie Gunning
John Thomas Hailer
Carolyn Hall
Elizabeth Evelyn Hamilton
*Mary Therese Hansen
Anne L. Harish
Peter J. Harn
Sarah Ann Harrington
Carol Hawley
John Francis Hawley
Carolyn Marie Hayes
*George Allen Hayes
Susan M. Hayes
*Anne M. Hegarty
Edward William Heidke
Lee Ann Henry
Ilene Amy Herson
Patricia A. Hickey
Jacqueline L. Hill
Sandra L. Hill
Alice A. Hilton
*James J. Hines
*Virginia Rita Hines
Elizabeth B. Hocutt
*Andrew John Hoffman
Daniel Hogan
*Deborah L. Hohman
Jeanmarie Hohmann
*Kristi Ann Holladay
David E. Holzman
Susan M. Hourihan
Mark Houston
Allen R. Iafolla
Francis Ippoliti
Tmothy W. Ivatts
Tina Marie Jacobowski
Paul F. Jenkins
David Thomas Jerome
Susan V. Johnson
Norman Bailey Johnston
Robert Michael Jones
Thomas Jones

GRADUATES — Continued

Noreen M. Joseph
Robin Ann Kalm
Kevin Martin Kampen
Jean Therese Kane
Joseph B. Kane
Margaret R. Kane
Maurine Teresa Kane
Suemela Karypidis
David Samuel Kaster
Joanne Marie Keady
Shaun S. Keady
Gerard James Kelleher
Catherine Mary Kelley
Francis J. Kelley
*Diane Mary Philomena Kelliher
*Lisa Anne Kelliher
Sharon Ann Kelly
William R. Kenny
Edward Keohane
Peter Francis King
Susan Frances King
Suzanne Imelda Kinney
Scott R. Kinter
Holly Kniznik
Karen J. Knowles
Linda Dianne Koch
George G. Kougias
*Wendy Joyce Kramer
John T. F. Kranefuss
Janis Eilzabeth Krant
*Kurt Krohto
*Debra Lee Kushner
*Gregory Lake
Sheryl Lane
Fiorella LaSalvia
Ann E. Lavallee
Michael L. Lawrie
Marie Domenica Lazzara
Mary Jane LeBlanc
Stephen Gerard Lee
Susan Mary Letourneau
*Amy Beth Levine
*John P. Levitsky
Karen Lewis
Catherine Liston
Mark Steven Loughnane
Margaret Luizzo
*Kathleen Marie Lydon
*Alicia Marie Lynch
Theresa Catherine Lynch
Elizabeth A. Lyons
Tracy A. Lyons
Gayle Fay MacKenzie
*Catherine A. Mackey
Neil Tarment Madden
William Maddestra
Colleen Marie Mahan
Kevin D. Mahoney
Robert Lawrence Mahoney
Diane Carole Maloney
Dorothy Marcelonis
John Marcelonis
James William Maroney
Patricia Marshalsea
Mchael J. Martin
Sheila Marie Martinsen
Brian K. Marvelle
David K. Matthews
Jill K. Matthews
Kevin R. Matthews
*Barbara Mazzotta
*Stephen McAree
*Ellen Marie McCafferty
*Alan R. McCall
Maryclaire B. McCarthy
Maureen F. McCarthy
Mary E. McCusker
Gregory F. McDermott
*Therese Ellen McDonald
Maureen Ann McDonough
Michael McDonough
*Carol Jean McDowell
Brian John McEachern
Patricia McEachern
Timothy Paul McGoff
Jeanne Mary McGrath
Susan McGrath
Cynthia Lynn McGue
Carol A. McKenna
Christopher James McKeown
Dolores Paula McLennan
Suzanne Marie McNally
Michele J. McNamara
Christopher J. McNamee

GRADUATES — Continued

Mark McNeely
Ann E. McNulty
Linda McQuade
*Kathleen M. McSweeney
Lynn McTernan
Valerie Ann Medwar
Raymond A. Melzar, III
Pamela A. Michel
Anna Michienzi
Antoinette Michienzi
Thomas Joseph Michienzi, Jr.
Lisa Marien Michienzi
Paul Michienzie
Nicoletta Milano
Suzanne Miller
*Kimberly Anne Millos
William Jay Mintzer
*Judith Mistler
Timothy R. Mitchell
Barbara Carol Mlawsky
*Patricia Lee Moan
Karen L. Mogan
Mary A. Monahan
Patricia J. Monahan
Richard Arthur Monbouquette
Lynn Marie Moore
Paula Lorraine Morganelli
*Eileen Morrice
Mary E. Morrison
Suzanne Morrissey
Rita B. Morse
Maribeth Mouris
Patricia Ann Murphy
Mark A. Nardelli
Linda J. Naumann
*Wendy S. Neiterman
Carlos Neves
Douglas S. Nolan
Joyce M. Norton
*James Peter Notarangelo
John J. O'Brien
Robert D. O'Brien
Thomas James O'Brien
Michael O'Connor
*Maureen Ellen O'Donnell
Nancy Ann O'Donnell
Nancy W. O'Leary
David Olshan
Mary G. O'Malley
Irene E. O'Neil
*Joseph Orlando
Lynne Ellen Orlando
Dennis Richard O'Toole
*Mary Theresa O'Toole
Theresa S. O'Toole
Brian M. Ottino
*Mary Catherine Paine
*Ralph E. Palmer, II
Deborah Jean Pantano
*Gail Marie Panzetta
Donna Marie Paquette
Janice Lee Parise
David A. Parisi
Kathryn F. Parkinson
*Michelle Ann Parrino
Judith Mary Pelletier
*Mary Magdalen Perednia
Beverly R. Perkins
Richard J. Petrosh
Jill A. Petrovick
Jane Ellen Phalen
Michael J. Phelan
John M. Phinney
*Thomas J. Pickett
Barton A. Piper
Stephen James Piraino
Warren A. Pitts
Marcel Pluhar
*Andrew E. Poce
Jay K. Polson
Karleen Porazzo
Carmen E. Portugal
Paul G. Preskenis
Paula Lee Pryde
Linda Ann Pudsey
*William Joseph Quigley
Denise M. Quinlan
Lynn P. Raftery
*Nancy Marie Ratto
John Joseph Rau
Michelle E. Richards
Mark Michael Rielly
Susan M. Riley
Pamela J. Ringler

GRADUATES — Continued

Mark T. Rivers
James F. Rizzitano
Nancy Rizzo
Brian S. Rogers
Maura T. Rogers
Mary Elizabeth Rose
Joanne F. Ross
Susan Ellen Ross
Therese Anne Paula Roth
Nelita Louise Russell
Deborah Ann Ryan
*Kathleen Ann Ryan
Gregory Ernest Ryding
Paul Harold Sales
Steven Rocco Salvatore
David Gerald Salzberg, Jr.
Kimberly M. SanGiacomo
Mark A. Sansone
Luanne M. Santosusso
*Lorraine M. Sarnie
Christine Grace Sarris
Sherry Schneider
David Balfour Seery
*Palmina Servello
*Barbara Anne Shannon
*Ellen Marie Shannon
Gail Marie Sharkey
James Michael Shaughnessy
Karen Ann Siderwicz
Andrew Silletti
Doreen Simione
Richard Charles Simoni
John H. Sinibaldi
Anne Marie Skowronski
Karen Ann Slade
Stephen Michael Slifer
Daniel Thomas Smith
Kimberly Jean Smith
Steven Smith
Adrian Sooklal
Ronald Soper
Judy Spavold
*Corinne Ann Steidinger
*Laure Jo Stillman
Joseph M. Stumpo
Carol Sullivan
Charlene Sullivan
Jerry Sullivan
*Kevin John Sullivan
*Margaret Anne Sullivan
*Margaret M. Sullivan
Nancy M. Sullivan
*Robert J. Sullivan
Maureen Catherine Susi
*Joseph Edward Sweeney
Mark C. Sweeney
*Sandra M. Tamulionis
*Greg James Tawa
Kenneth Jon Thaxter
Deborah Ann Thomas
Joseph J. Thompson
*Susan E. Tibert
Mark E. Todd
Stefany Toll
*Sandra Tosto
*Nancy F. Troiano
Erik S. Turner
Ann Marie Vasington
Paul M. Vezina
Margaret C. Waldron
Daniel T. Walsh
Deborah A. Walsh
Linda Marie Watson
Sharon Anne Watt
Jonathan Camp Way, III
Nancy J. D. Weir
Richard P. White
Lisa Anne Willman
James Joseph Wilson
Robin E. Wine
Cheryl Wiswell
Virginia Lee Wohler
Robert J. Wolfe, Jr.
Carol J. Wong
Stephen M. Wong
Paula J. Wood
Brian Patrick Woolley
Lawrence Steven Woronoff
Mary Jane Zoppo
*Barbara Marie Zukas

*—National Honor Society Member

Advisors for Commencement Exercises

Miss Cathleen Burt
Mr. Louis Buscone, Jr.
Mr. Theodore Curtin
Mr. Peter Davis
Mrs. Kathleen Feldmann
Mr. Michael Gallahue
Mr. Arthur Gulla
Mr. Joseph Johnson
Mrs. Patricia Ingraham
Mr. Charles Parker
Mr. Clifford Pearl
Mr. George Usevich

REPORT OF THE DIRECTOR OF THE HENRY O. PEABODY SCHOOL FOR GIRLS

The transition from school to work is a major problem for youth in many of our communities. The need for investment in the nation's programs of vocational education grows greater by the day.

Our primary objective at the Henry O. Peabody School is to develop in all students the highest degree of occupational competency and to strengthen this competency with current technical information, professional attitudes, academic skills and cultural values. As we strive for this competency we are ever aware of the importance of providing for personal development and a sense of civic responsibility.

Our students continue to be in great demand by employees and we continue to find it more difficult to meet this demand. The employment opportunities far exceeds the number of students available.

At the time of this writing 95% of our students are gainfully employed, and in the Fall we expect 18% to further their education, especially in the two-year associate degree programs. We continue to work cooperatively with the Division of Employment Security in assisting our students and Norwood High School students in locating part-time as well as full-time employment. Higher education and career education programs were attended by the Peabody School guidance counselor in the following communities: Attleboro, Avon, Braintree, Brockton, Canton, Holbrook, Framingham, Natick, North Attleboro, Randolph, Stoughton, and Weymouth. Other community agencies with which we work cooperatively are CETA, Division of Youth Services, Massachusetts Rehabilitation and Cutler Clinic.

Our on-going cooperative effort with Norwood High School in offering 12 exploratory career programs to Norwood High School sophomores, juniors and seniors was adjusted from term to semester offerings. The

courses which enrolled some 250 students this past year have been instrumental in effecting the career decision-making success of those who enter occupational education training programs at both the secondary and post-secondary levels. We have experienced a large number of high school applicants from Norwood High School sophomores for next year.

Five hundred and thirty-five men and women were enrolled in the twenty-nine Evening Adult Education courses offered this past year. A new course in "Baking for Beginners" was added to the course offerings.

The town of Norwood received $26,155 for the purchase of equipment and supplies from the Department of Education, Division of Occupational Education. The two proposals submitted by the Peabody School in Early Childhood Education and Quantity Food Preparation and service for Commercial Establishments were both accepted for funding.

A new proposal submitted by the Business Department is seeking funding for "Word-processing" equipment which will further upgrade and provide for more modern techniques of educating our students. Word on acceptance of this proposal is due in the early Fall.

Open House this year attracted several thousand visitors.

Mathematics and Social Studies

A new course was introduced into the social studies curriculum this year and offered to the Cosmetology students. The subject of study was Human Relations and was designed to aid students in the development of social competencies required of people working and relating together in business settings. This course was structured to provide students with basic information and concepts of social psychology along with participative group experiences that further developed understanding of basic concepts. Student response to this course was very positive and the attitudes of the class members showed an increased tolerance and understanding of people.

The Senior Year students in the Contemporary Issues course had the benefit of new and innovative materials added to their program. A series of mini-textbooks entitled "Concepts for the Social Studies" were introduced. This series was developed by the Social Studies Curriculum Center at Syracuse University and funded by the U.S. Office of Education. Each textbook explores a particular concept that has a significant role in the social sciences, both past and present. Some of the concepts that were examined were: freedom and equality, loyalty, power and empathy. Events of current concern were then analyzed and discussed in light of these concepts. Most importantly, students were provided with some fundamental ideas that will enable them to interpret future events in the most profitable way.

The Early Childhood Education Career Exploratory Program was expanded from an eight-week course to a sixteen-week course and met

with great success. The additional class time allowed for expansion on topics formerly covered and provided more opportunities for in-class projects and activities.

An issue of great importance that was emphasized throughout the year was the elimination of sex-stereotyped attitudes and behavior in child rearing and education. Miss Hope Anderson, Childrens' Librarian at the Norwood Public Library spoke to the class in regard to this matter as it related to her job of choosing appropriate books and stories for young children.

Another topic of immediate concern that was examined was that of child abuse. Miss Patricia Higgins, Child Advocate from the South Norfolk Council for Children addressed this issue with the students, providing them with valuable information in terms of detection and prevention of this problem.

At the completion of each program, the students brought pre-school age children to class for a day-care experience. Students designed activities for the children that provided each child with a rewarding social experience.

Other activities that the students were involved in were: writing childrens' stories, preparing food for young children, and designing learning games to stimulate intellectual development.

Instruction in the mathematics program continued to provide students with the basic concepts of mathematics and applied this knowledge to the students particular area of vocational interest. When possible, the math instruction was brought into the laboratory situation in order for students to directly transfer knowledge.

English

During the 1978-1979 school year, several new and related materials were introduced into the English class. While the Business students were reviewing various forms of business inquiries, they compiled a survey on the gas rationing situation; and they passed the questionnaire out to the students and faculty of the Henry O. Peabody School. Many phases of the gas rationing issue had to be taken into account. There were surprising results to this survey. Even though many believe that there is an actual gas shortage, few are willing to give up the luxuries to which they have become accustomed: vacationing, air conditioning, motoring. Although this survey only accounted for some 200 people in this several million populated country, it gave the students a good understanding of not only the business techniques involved in surveys, but also the attitudes of those in our own section of the Country.

This was the first year that the Cosmetology students took a Reading course. In the fall, these students were given diagnostic tests in order to evaluate, on grade level, their strengths and weaknesses in areas such as vocabulary, comprehension, phonetic and structural decoding, and

speed reading. A basic curriculum was formed in which the students learned prefix and root meanings of words, and learned various methods of finding the central and related ideas in paragraphs of fact and opinion. This spring the students were again given a B form of the diagnostic test in which 80 percent scaled one to two grade levels better than they had scored in the Fall.

The Culinary Art students were introduced to Upton Sinclair's novel **The Jungle.** In reading this book, the students became aware of both the working conditions and the sanitary conditions of the food industry in the early 1900's. They were able to visualize and understand why the laws concerning sanitation, wages and hours, and inspection were passed in this country. These students were also given a new book which was selected to help them in planning their menus. **Menu Planning: A Blueprint for Better Profits,** detailed the need for accurately planned menus, the forms proved to be such a success that many of the students inquired about purchasing one for their own reference. Miss Todd's auditing of the Culinary History class provided for a more integrated, meaningful related curriculum.

Both the Fashion Design students and the Fashion Merchandising students held fashion shows this year. These students developed the commentaries, introductions and press releases for the shows in English class. A new textbook, Fashion Writing, which covered Fashion Reports, Press Releases, Fashion News Stories, Fashion Shows and many aspects of Merchandising writing was used by both classes. In addition, students and instructors Miss Peters and Miss Todd attended the Rhode Island School of Design Fashion Show, a highly professional presentation.

The remainder of the curriculums for all the programs centered around the "Back-to-Basics" movement. Each class covered the proper grammatical and punctuation skills needed for professional and coherent writing, and each student has shown an improvement in each of these areas from the fall semester to the spring semester.

Related Science

Related science in Cosmetology emphasized the new knowledge of the chemistry of hair and the preparations used on the skin and hair. In studying sanitation, students viewed recently purchased slides under the microscope and utilized several testing processes to examine the various bacteria, molds and parasites. Films were shown to assist students in recognizing contagious diseases of the skin and scalp. Emphasis on the physics of light and the relationship between light, hair and chemicals used to produce color were studied.

A new textbook in related food science which stressed nutrition and its application to the preparation of food was introduced. Special diets, diet therapy, food additives, fad diets and weight control were covered in both written and oral presentations. The course in Personal Development has been changed to Human Relations with emphasis on how we

fit our personal values into the world of work, how we get along with our co-workers, how we perform efficiently and how we present ourselves in an interview with the employer.

Since all career exploratory courses have been extended from a term to a semester, the Health Occupations class has been afforded the chance to delve into the subject at a much greater depth. Guest speakers in the various Health Occupations included Priscilla Harrison, Rosemary Dean, George Fahey, Joan Stefans, Janet Boudreau, Mary Matsumuro and Dr. Thomas Couch.

Students had an opportunity to visit the Norwood Hospital and a local Medical Laboratory for a morning to witness a typical day. Students learned hands-on health procedures such as taking temperatures, pulse, respirations and blood pressure. They also made blood smears and learned to distinguish the various blood cells, typed blood, performed some genetic experiments, and learned to distinguish various molds, bacteria and parasites using the microscope.

Related Art

The basic principles of Art — color, line and emphasis are the foundation of the related art programs taught to Cosmetology, Fashion Design, Culinary Arts and Fashion Merchandising students.

It is imperative that the instructor be familiar with the procedures that take place in the laboratory but also be aware of industrial trends.

In November, Mrs. Howe attended the "Expo '79" seminar sponsored by the Redken Cosmetic Company. The demonstration of make-up application engendered a more advanced presentation to the Cosmetology, Fashion Design and Fashion Merchandising classes.

Techniques and information leading to the determination of shades and tone values of hair coloring were also presented at the same show and served as a reinforcement for the information presented to the Cosmetology art class.

The Costume History course is being supplemented by a collection of some four hundred slides. This course covers a time span from Primitive Man to the early 1970's. The students in the Fashion Design and Merchandising courses have found this presentation to be both informative and inspirational.

The marketable Crafts Exploratory course was taught for a full semester. The additional term enabled the students to undertake more advanced projects. Greater emphasis in relating art in the Culinary Department was achieved by more classes being held in the kitchens working with food.

Business Department

In order to keep the secretarial students abreast of the current office procedures and information, the 7th edition of **Secretarial Procedures and Administration** was purchased.

Great Outdoors, Inc., a production typing kit, was introduced this year into the production typing class. This new kit enables the student to work on realistic jobs and to learn about companies as a whole by working in eight different departments — Purchasing, Sales, Public Relations, Accounting, Engineering, Personnel, Legal and Executive.

The secretarial program received a new IBM Correcting Selectric II typewriter. The opportunity for students to become better acquainted with the type of equipment that is available in the business world was fostered by receiving this new typewriter. Students were able to become familiar with the use of the correcting key. Our other machines are not equipped with this feature.

We also received two new IBM Selectric II typewriters and a new IBM Selectric. Students in the program are given greater opportunity to develop their typing skills through the addition of electric machines.

In the business machines lab, a new A.B. Dick Mimeograph machine was contributed by the Peabody graduates of 1978. This machine produces crisp, consistent copies of a prepared stencil. The machine is used in classroom instruction and for production of materials for the entire school.

Mr. Brian Kaveney of the Frank Morrill Insurance Agency, Norwood, spoke to the business students on their 19979 car insurance. Mr. Kaveney explained some of the changes in this year's automobile insurance and suggested to the students the type of coverage they should carry.

Mrs. Charlotte Fleming, a New England Telephone Company representative, addressed the business students on proper telephone techniques, an introduction to their five week course in teletraining.

Mrs. Ann Buckingham of Kelly Services, Norwood spoke to the business students on the proper approach in obtaining a job. She discussed job availability, skill requirements, and the need for a neat appearance when going on job interviews. Mrs. Buckingham also explained how Kelly Service functions and invited all students to visit her office to explore job opportunities.

On May 15, 1979, the business students took a field trip to Factory Mutual Engineering Corporation, Norwood. Ms. June Barrier, Staffing Specialist, arranged for students to tour the Word Processing Department. The students viewed a demonstration on the latest Wang equipment. This equipment consists of a keyboard similar to a typewriter and a viewing screen. Errors can be corrected when made and a perfect copy will be printed. Students were also able to see an interesting demonstration on microfilming which is widely used in today's business world.

With the retirement of Mr. John Brefini, the Culinary Arts Department experienced some staff changes. Miss Marion Martin, C.E.P.C., former commercial baking instructor, assumed the position of instructor in Dining Room Management, and a Henry O. Peabody School graduate, Mr. Steven Goodman became our instructor in Commercial Baking. With these staff changes, several curriculum improvements took place. A course in Advanced Baking Theory was introduced by Mr. Goodman and Miss Martin taught a course in Applied Food Service Sanitation.

Twelve students are now certified by the National Institute for the Food Service Industry. Food certification, which has become a requirement in many states, was further explained when Mr. Raymond Murgia, Executive Secretary of the Massachusetts Restaurant Association spoke to the students at the completion of the program.

Advanced Culinary Art which includes instruction in dimensional perspective, color harmony and cocoa painting was taught by art instructor Mrs. Marybeth Boughton and second year students were given courses in typing and accounting by Mrs. Donna Hapenney.

Realizing the importance of life-saving emergency medical procedures needed in the area of food service personnel training, the Boston Chapter, American Red Cross sent two instructors in C.P.R. and Heimlick Maneuver to instruct and certify our advanced culinary arts students in both procedures.

In order to raise funds for a class trip to the National Hotel Show in Chicago in May, students under the direction of Miss Martin catered a wedding for 200 guests at the Glen Ellen Country Club in Millis, and in November operated a three-day "Holiday Bake Shop", a project conducted in conjunction with the workshop program of Mrs. Santina Curran, Head Extension Home Economist, Norfolk County Extension Service at the Norfolk County Agricultural School. Again in May, the Dining Room Management Students catered a Spring Brunch to 300 women who were attending an annual meeting at the Norfolk County Agricultural School.

Field trips which introduce our students to the various facets of the Food Service industry, were made to the Continental Baking Company in Natick, the Hotel-Restaurant Show and Culinary Exhibit at the New York Colosseum, and the New England Hotel and Restaurant Show in Boston. Visiting lecturers to the school included Mr. Glenn Davis, head of the Meat division of the Hallsmith Company of Norton, who demonstrated butchering of a whole porker, and Mr. Brian Chandler, Vice President of Hallsmith Company who spoke of the opportunities available in Management and Food Merchandising. Another visitor to the Culinary Department was Kay McCarthy, television demonstrator for Star Markets, Inc. She explained to the students the problems of Marketing, public relations and advertising in the food business.

This year, students pooled the gratuities they earn for their service in the dining room to finance educational gourmet experiences to some of the outstanding food establishments within the Commonwealth. Classical dinners and meeting the chef or maitre'd at the Ritz Carlton, Boston. The Castle, Leicester, The Gateways Inn, Lenox and the Pillar House, Newton introduced the student to the fine art of dining.

The Culinary Arts department is noted for its competitive spirit and this year was no exception with five first prize winners in the Massachusuetts Retail Bakers Association competition, and two gold and one silver medal winners in the Food Service Executives Association competition meeting. For the 13th consecutive year, the department competed in the New England Hotel-Restaurant Show and placed first in the class A—Vocational School division. Student Sheila Fahey won the highest award given at the show for excellence in confectionary creation and won for her the highly coveted Anthony Colucci Award. In the eight years it has been in existence, this marks the seventh time a Peabody student has captured the award.

In April, Miss Martin was notified by the American Culinary Federation that she was qualified by education, experience and executive certification to become a member of the American Academy of Chefs. This invitation makes her the second woman in America to become a member of this Honor Society. Formal presentation of the medal will take place in Los Angeles, California in July.

Fashions

The Fashion Design curriculum includes a series of field trips programmed to maintain frequent interaction with industrial leaders and fashion authorities. A visit to Boston's Faneuil Hall Marketplace provided an opportunity to tour small boutiques and view artifacts aimed to inspire creativity. To promote an awareness of opportunities in photography, students viewed "Where's Boston?", a 50-minute montage of 1300 transparencies cast upon eight screens. To further their interest in the field of photography, they also viewed an exhibit of contemporary photographers at Wellesley College. Photography as an extension of art and the selective approach of each photographer to work creatively was evident throughout the exhibit. To observe "behind the scene" preparation of a TV show, students visited the Channel 4 studio of the Sharon King show and were fortunate to meet Mitzi Gaynor, featured guest that day.

The House of Bianchi hosted the group on a field trip December 7th. Guided by manager Brian Kelly, the tour included all of the designing, cutting, lace applique and heading techniques of wedding gown production. All students attended a career seminar sponsored by the Fashion Group of Boston at the Sheraton Boston. The program was introduced by an extravagant designer-label fashion show coordinated by Bonwit Teller, followed by a series of lectures on various careers in fashion,

such as art, fashion, retailing, advertising and marketing. Luncheon guest speaker was Leo Narducci, New York designer.

At India Imports, Providence, R.I., the students were enlightened by Marie Clark, designer and coordinator, regarding the international as well as the local coordination of design and production. Collegetown of Braintree, manufacturer of misses and junior sportswear, donated yards of fabric to our fashion design program this year. Several students created garments for the fashion show, utilizing combinations of knitted stripes and lacey textures with gabadine. An informal luncheon presentation was the format for the annual fashion show, **"Fashion '79".**

During a three-day tour of New York City, fashion students visited the Metropolitan Museum of Art to view Diaghilev's Collection of the Ballets Russes, and Dominicks on Seventh Avenue to meet the owner Dominica, artist and designer, and Jeffrey Schwager, sales manager. Mr. Schwager (ex-teacher) was most informative and offered his support to anyone who planned to work in New York. At Collegetown's showroom, Jeff Cardillo, sales manager and Tom Sheme, designer, presented two views of the manufacturing process.

Over 50% of our graduates have enrolled in advanced postgraduate studies. Recent graduates are currently employed at "Stitch-in-Time", Hingham, Whiting Davis, jewelry manufacturer, in Plainville, The Lodge, in Cambridge, Filenes, Boston, Brief Originals dress manufacturer in Brockton and at Carter's, infants wear in Needham.

Fashion Merchandising

The Fashion Merchandising Program benefited this year by the addition of an office adjacent to the boutique which allows for more efficient operation. Stuudents now have an area where they can practice their receiving, checking, marking and bookkeeping skills under close suupervision of the coordinator.

Field trips are an important aspect of the curriculum. Working field trips to the Boston Gift Show, Northeast Trade enter, The Center, Holiday Sales and numerous other showrooms, along with visits from several sales representatives afford the students experience in buying for their boutique, Corky Row. Learning field trips to Garland, where they are exposed to the complete fabrication of garments from design through fabrication, to distribution, to the Small Claims ourt and to the New York City Garment District, all widen their knowledge of the many facets of business operations.

Beside several manufacturers representatives who showed their lines, the students were privileged to hear Nancy Cassani, one of last year's students tell of her experiences in starting her own business and were inspired by her encouragement to join DECA (Distributive Education Clubs of America) activities. Leon Matthys, an advertising executive helped them understand the importance of good promotion and gave

them pointers for their Fashion Merchandising Promotion Project, as did Mr. Howard Metcalf, a retired display and sign specialist. Dean Junior College students brought to the combined Fashion Merchandising, Fashion Design and Beauty Culture groups a slide presentation which correlated past and present fashions.

Fashion Merchandising and Fashion Design students attended the Fashion Group of Boston's Career Day in February. Leo Narucci, one of the nation's top designers, was the keynote speaker. The several workshops further aided their understanding of marketing concepts and possible career areas for them.

Jennifer Green participated in the DECA North Atlantic Regional Competitions in February. In the Apparel and Accessories Competency-based Series, she placed third and with her Fashion Merchandising Promotion, she placed second.

The Fashion Merchandising curriculum faces ongoing curriculum revisions; more case studies are being utilized to give students greater problem solving skills and more enrichment is constantly being added in the area of attitudinal development, the key to success in this field.

Employers are most cooperative and seek out our students each September. "Spectrum '79", a fashion show and luncheon, was put on by the studuents in May, in cooperation with the Culinary Arts Dept., to honor their employers and to expose their attained professional planning skills. Many parents and friends also attended.

Fifty percent of this years students are going on to further their education, several to junior or community college, one to finish her last two years at University of Massachusetts for a degree in Business Management and two are going to travel agent's school. The others are going directly in to the field for which they trained and are all placed.

A new text, **Salon Management,** adopted for the Beauty Culture Merchandising curriculum, has been highly successful in exposing the post-graduate students to the business aspects of running their own salon. It also gives them insight to the shop owner's concerns.

Since Career Exploration — Marketing became a semester offering this year, the curriculum was greatly revised and expanded to include more hands-on experiences through role playing, similations, case studies and research projects. This allowed the students to get a greater feel for the many aspects of jobs in marketing and the skills they would need.

Practical Nursing Program

On August 25, 1978, diplomas and school pins were awarded to thirty graduates who completed the requirements of the practical nursing program. This graduation also saw the retirement of Dr. Philip O. Coakley after eighteen years as Superintendent of Schools in Norwood and also that of Mrs. Martha Clapp after eighteen years as science and

nuturition instructor at the Henry O. Peabody School for Girls. Each was presented a special memento of the occasion along with the good wishes for a happy and healthy retirement.

On September 6, 1978, thirty-four students began their studies as the twenty-third class of the Practical Nursing Program. In order to form this class, 400 applications were mailed. Of these, 150 applications were returned, completed, and processed. Eighty-three candidates failed to meet the entrance requirements of the program. Sixty of these candidates were seen in counseling interviews by Mrs. Knight, Director of the Practical Nursing Program. Sixty-seven applicants were reviewed by the Admission Committee and 49 of these candidates were accepted. Nine of the forty-nine candidates were placed on the waiting list. Eleven of those accepted declined because of change of educational plans. Four candidates found it necessary to delay their entry because of unexpected family and/or financial problems. The major reason for students' being unable to meet requirements for entrance continues to be poor reading skills. This is increasingly distressing because these are national, standardized examinations and the percentiles are peer scored. Many diagnostic reading tests were administered by Mr. Maher, Guidance director, and these were used in referring students for reading and other remedial courses.

At present, there are twenty-nine students in the nursing program. One student is on leave of absence due to illness and will return in November 1979 to complete her education with the class of 1980.

The twenty-nine graduates of the class of 1977 have successfully completed State Board Licensing examinations and ranked first in the Commonwealth with a class mean of 650. The thirty graduates of the class of 1978 have successfully completed State Board Licensing examinations and ranked seventh in the Commonwealth with a class mean of 558. The passing score is 350.

We are pleased to welcome new persons to our faculty. Mrs. Ann Young has been appointed to teach nutrition and Mrs. Maryellen Lane, R.N. has been appointed as a permanent part-time clinical instructor to fill a position created by a change of contract with Norwood Hospital. This change results in all nursing instructors being salaried by and under the supervision of the Henry O. Peabody School. Ms. Phyllis Ceglia, R.N., who had resigned because of an expected relocation, was reappointed as a permanent part-time instructor in December.

Community resources continue to be a major part of the educational experience of the Practical Nursing students. The excellent basic educational program is further enriched by such experiences as speakers who deal with current and sometimes controversial issues in the health field; observation visits in public health nursing by spending a day with a visiting nurse; rehabilitation nursing at Massachusetts Hospital School; special care services at the Kennedy Centers for Children with Multiple Handicaps in Duxbury and Foxboro; and child birth education

classes at both Norwood and South Shore Hospitals. In the clinical areas at Charlwell House Nursing Home, Norwood Hospital, and South Shore Hospital, the students benefit from the expertise of the medical and nursing staff who share their time so willingly and freely.

As part of the Vocational Adjustments course, students attended the Student Day of the LPNMI 37th Annual Convention on Thursday, April 27, 1979 in Wakefield. The theme of the convention was "The LPN as Health Role Model". The keynote speaker was Dr. Rob Roy MacGregor, the jogging Podiatrist. The students also heard speakers on Detoxification Units and Nutrition for healthful living.

The nursing faculty have been active in their educational pursuits this year. Mrs. Lane and Ms. Ceglia have been taking courses sponsored by Fitchburg State College which will ultimately result in their being certified in Health Occupations Education in Vocational Education. Mrs. Knight participated in a course in Alcohol Awareness sponsored by NORCAP. Mrs. Campbell participated in several workshops, namely; Updates in Cardio-Vascular Nursing, Conscious Birthing and Conscious Dying, ardiopulmonary Resuscitation and Alternative Learning Experiences in Role Training. Miss Trinceri has been granted sabbatical leave for the 1979-1980 school year and is currently exploring potential areas of study.

Mrs. Barbara King, R.N. was forced to take a leave of absence and subsequently to resign from the nursing facility due to illness. It is heartwarming to witness the outpouring of warmth and support from all who know and work with Mrs. King.

In projecting growth patterns for the program, we are planning to change the order of the terms. Term I will remain unchanged; Term II will become twenty weeks long and the complete mdical-surgical nursing program will be taught during this time; Term III will be Maternal-child Health and will end the program. We feel that this will provide better continuity of education and better use of substitute instructors during the summer months.

The nursing students will, in July, participate in a C.P.R. training class sponsored by the American Red Cross and coordinated by Mr. Tom Cummings of Norwood. This will result in their being Certified in Cardiopulmonary Resuscitation.

As another program year draws to a close we, the faculty, look to the future with home for the resolution of major conflicts in nursing education and to the challenges of providing high quality education for excellence in patient care.

In closing, I wish to thank Dr. Taris, Mr. Donovan and the Norwood School Committee for their continued support and assistance.

RUTH M. SHEA
Director
Henry O. Peabody School for Girls

June 29, 1979

REPORT OF THE PRINCIPAL OF JUNIOR HIGH NORTH

It is my pleasure to present my tenth annual report as Principal of Norwood Junior High School North.

Enrollment

Junior High School North began its tenth year on September 6, with children from the Callahan, Oldham, and Willett districts, in combination with some students from parts of the Guild and Cleveland districts.

Of the 48 Grade 8 students from St. Catherine's who live in the North district, 32 entered Grade 9 this year. In addition, one enrolled in Grade 8 and five in Grade 7.

Since the opening of school, 32 students have transferred to North, while 38 have moved to other communities or schools.

Based on current projections, our enrollment for next year should be about 600. The final figure depends on a number of factors, such as the number of students who actually enter from St. Catherine's; students who attend private schools, such as Xaverian, Catholic Memorial, Noble and Greenough, etc.; students who enroll in vocational schools, such as Blue Hills and Norfolk County Agricultural High School; and the effects of increases/decreases in apartment house dwellers.

Guidance

During the past year, the Guidance Department has been comprised of three full-time counselors and one part-time secretary. We have been working with a part-time secretary for the past several years. However, we have repeatedly requested full-time secretarial assistance as the burden of paperwork and record keeping activities increases in our department. We are involved with scheduling, programming, report cards, tutoring forms, homework requests, etc., and we continue to process Chapter 766 material through our office. This presents a burden on the counselors, who must constantly try to balance their increasing paperwork duties with responsibilities of personal involvement regarding students. This involvement includes meetings with students, parents, teachers, Core Evaluation Teams, special services personnel, social workers, and administrators, with the goal of providing the most complete individualized services for each student. Unfortunately, the counselors are continually faced with either ignoring routine duties to be available to these people, or ignoring the immediate needs of the students to fulfill paperwork responsibilities.

The Guidance Department has organized a number of assemblies this year, including Blue Hills High School, Xaverian High School, and Norfolk County Agricultural High School. In addition, interested students had the opportunity to tour the Blue Hills Regional High School accompanied by a Counselor.

From late January to the end of April, the main concentration of the Guidance Department was on the programming of nearly 900 students for next year's classes. This involved several activities besides the individual scheduling conferences with students at Junior High North. We held a meeting for Grade 6 teachers regarding curriculum, a Parents' Night to discuss the programming procedure and curriculum offerings, and also visited Grade 6 classes as well as St. Catherine's School.

Particular attention is focused on the programming and orientation of Grade 6 students about to enter the Junior High. This change is a significant one for these students, both academically and emotionally. Students entering the Junior High are faced with new responsibilities, particularly in meeting new students and teachers. In addition, they must learn to cope with a larger school in which they may face up to seven teachers daily, in as many different classrooms, as opposed to one or two teachers and classrooms in the elementary setting. Counselors attempt each year to make the move from Grade 6 to Grade 7 as comfortable as possible.

In addition to the meetings with Grade 6 teachers and students, elementary students were given the opportunity to visit the Junior High School and tour the building. Students from Grade 6 at Oldham, Callahan, Willett, Guild and Cleveland as well as Grade 8 students from St. Catherine's participated in this orientation program. Students met in the auditorium for a meeting with the Counselors, and a slide presentation and discussion period. In addition, student guides led the elementary students in small groups on a tour of the building, observing classes in session.

In addition to our grade 6 orientation program, we again organized group meetings for Grade 9 students with their Senior High Counselors. At this time, information was presented regarding curriculum and Senior High School policies, and a queustion and answer period was held.

Once again this year the bulk of our testing program was done in Grade 8 (the Short Form Test of Academic Aptitude, the California Achievement Test, and the Gates-MacGinite Reading Test). In addition, the Reading Test was also administered to students in grades 7 and 9. Testing was done in the Fall, and results were sent home when available from the scoring service.

As part of our career information program, all ninth grade students came to the Guidance Office in December and January to use the computer tie-line. Students were able to receive information regarding all levels of education, requirements for entry into specific career situations, job descriptions, and other information regarding further education and careers. This also provided the students with an introduction to one of the many uses of computers in our present society.

As in the past, Counselors were involved in reviewing student records with individual students and parents. This was done in compliance

with the Massachusetts' law of 1975 governing rights of access to records. Our students and their parents are made aware of this law annually through the office of Junior High North.

Publications from the Guidance Department have been somewhat limited by the availability of secretarial services. Typing, duplicating, collating and dissemination of materials requires a great deal of time, and it is difficult to publish worthwhle information if secretarial assistance is as restrictive as it has been for the past ten years. However, the 1979-1980 **Information Booklet on Courses, Clubs** and **Activities** was again prepared and published this year by the Guidance Department. The booklet was distributed to over 600 students for their use in planning for the next academic year, as well as to parents who attended our evening orientation programs.

Our Guidance Department worked together with the Social Studies Department in an excellent unit on planning for future education and exploring careers. Resource material was provided by the Guidance Department, and Counselors worked with individual students in locating information and discussing alternatives for the future. As part of this program, Counselors were also involved in classroom discussions. In the Fall, a Counselor met with all Grade 9 Social Studies classes to present and discuss specific career opportunities. Later, in January, all Counselors visited classrooms to discuss a unit on specific information about the Senior High School and its curriculum, as well as data relevant to planning for post-secondary education and employment.

This year the Guidance Department received approval for a federal grant proposal to establish a Career Center. A second proposal was submitted, and is currently pending final approval, to provide additional resources for the Center. Materials are now being ordered for use by the students in expanding their awareness of opportunities and in assisting them in planning for the future.

During the year, the Guidance Department has been a liaison between school and community. Through our office, students have been notified of, and applications have been processed for, the annual babysitting course offered by the Norwood Women's Community Committee, as well as summer jobs available through CETA. In addition, the Guidance Department screened the ninth grade and organized a student guide program. This program provides student aides to help during P.T.A. nights, music concerts, open house, visits of elementary students, and other meetings sponsored by Junior High North. Besides providing assistance to the school, this program allows students the opportunity to act as representatives of Junior High North, and to have a new and positive experience in dealing with other people.

In late Spring, Counselors review report cards and notify students of Summer School registration to meet minimal requirements for promotion.

In addition to these projects, counselors are continually involved with student interviews regarding academic progress, school adjustment, programming, vocational planning, etc. The Guidance Department continues to serve as a resource to students, as well as to others who deal with our students — parents, teachers, administrators, and the community.

Physical Education & Health

At Junior High North the seventh and eighth grade have two periods of physical education each week. During these classes we stress the development of a positive attitude in students toward physical activities and life. It is our hope, and our goal, to enhance the well-being of our students physically, socially, emotionally, and intellectually.

In grade seven, physical education teachers are concerned with improving basic locomotor skills, teaching general concepts and helping students understand themselves and others through activity. Grade eight students find more emphasis on the accomplishment of those basics learned in grade seven. In grade eight, boys and girls progress from fundamentals to a slightly higher level involving the development of confidence in oneself. Our ninth grade students begin involvement in more precise areas of sport skills. They learn about strategy, discipline, laedership, teamwork, and individual determination. At this time, we also stress agility, timing, balance, coordination, strength, and general health habits.

Our three year physical education program has been developed with great effort and sensitivity in order to be in compliance with state mandated law, chapter 622, and chapter IX, of the federal government. In order to avoid sexual discrimination, all students have the opportunity to choose and participate in any activity they wish. Activity units are presented to students and they have a choice based on their interest rather than traditional sextist roles.

All students in our school are required to take one period a week in health as mandated by Chapter 71 of the General Court. Our health program is extensive and follows the outline as directed by the state. The following is an outline of our health curriculum and illustrates the variety and depths of study required by our students: Consumer Health, Body Structure and Function, Safety, Nutrition Fitness and Body Dynamics, Dental Health, Emotional Development, Administrations of First Aid (including cardiopulmonary resuscitation), alcohol, tobacco, and narcotics. This is not a complete description of our health curriculum but it does give an idea as to the scope of our program.

Instructional Materials Center

Our Instructional Materials enter (IMC) is a very broad and extensive nomenclature for what was once called a school library. It is much more than a place that collects and distributes books. In our IMC is a print and non-print media collection, a Video Studio, and a Career Guid-

ance Cetner. These resources are provided to support the curriculum at North by making available reading and viewing materials to all students, whether through a classroom visit to the IMC, or in a study period, or an after school visit.

The resources and services of the North Media Center are unique in our school system. The availability of formats gives students and teachers the opportunity to select from among many sources the media best suited to answer their specific needs. It should be noted that all our soft and hardware are available to all students as well as teachers. This is particularly advantageous if a youngster misses a filmstrip or tape in class. He or she still has the opportunity to see it on an individual basis in the IMC.

This year our video taping program has been an outstanding success. Our PTA purchased equipment has been used so extensively that we have been forced to schedule its use in 20 minute blocks rather than by periods. This has expanded our scheduling opportunities.

A Career Guidance Center funded by a State Grant, has been in the process of opening this year in the IMC. This center will contain audio-visual software and hardware for students use in their search for career guidance. It will run under the joint sponsorship of the Guidance Department and the IMC. Particular praise should be extended to Mr. Timothy Sullivan at this time. His efforts and persistence in writing the grant and following up the many details required by the State has been the major reason we now have this important and valuable center.

Art

The Junior High North Art Program is an elective course of study in the 7th, 8th, and 9th grade. In addition, 9th graders may select Art I as a concentrated major field of study for 5 periods a week. Minor courses are graded on a pass/fail/excellent marking system and earn 2 credits.

The basic philosophy of the art program is to familiarize students with principles and elements of art; basic trends in art history and fundamentals of aesthetic judgements. At the same time, the program strives to provide an enjoyable means of self-expression and satisfaction through the exploration of various art media.

This year we held our fourth Annual Art Exhibit of North students at the Morrill Library. This experience has always proved to be a valuable incentive for our art students. Other activities that enhanced the world of art for our school were an exciting trip to the Prudential Center to view the Globe Scholastic Art Award winners and the hands-on experiences of the members of our Ceramic Club. A significant highlight of the year was the excellent simulated stained glass windows that were produced by our ninth grade students for display in our cafeteria. These activities contribute significantly to our attainment of our art

goals. We are confident our students experience satisfaction, enjoyment, self-expression, and an awareness of art that will bring future pleasure to their lives.

Career Education

This year our Career Education Department has been extremely busy acquiring approval and implementing several federally funded projects involving Occupational and Vocational Education Programs under P.L. 94-482. The most significant grant was the approval of offset printing equipment for North. We had been seeking this equipment for the last ten years. Lately, it had become a serious issue since students at both Junior High South and the High School had the availability of this equipment. At long last our students will have the same experiences, training, and technology that South students have had when entering our local high school or Blue Hills Regional Technical School. In addition, a federal grant was awarded to Home Economics. These monies will be used to develop a program to enable students to make the necessary transition to the metric system of measuring.

We are extremely proud of the varied and broad course selections we are able to offer our students in career education. Our career course of study consists of the following: Wood, Metal, Graphic Arts, Foods, Electricity, Electronics, Sewing, Personal Typing, Mechanical Drawing, Plastics, Junior Business, World of Construction, Power Mechanics, and Graphic Arts Enrichment and Design. A significant factor concerning the aforementioned has been the number of girls who are now interested in our shop courses. The attractiveness of these subjects has made a substantial trend away from the traditional foods and sewing courses. This will be a matter we will have to concern ourselves with in the future in order to maintain a meaningful balance of experiences for all students.

English

This is the second year we have administered a series of English diagnostic and achievement tests to all students. The results of these tests have afforded us the opportunity to measure individual student strength and weaknesses. This has enabled our teachers to redesign or expand areas of the curriculum as it affects not only the achievement of individuals but also of the student body. The secondary importance of this testing allows us to more adequately measure what students should know at a particular point in their school lives as well as measuring educational growth during the year.

It has become rather fashionable, nationally and locally, to criticize schools. In particular, one of the major target areas is in testing scores. I am most pleased to report that the results of the California Achievement Tests administered in the fall indicate that students at North improved in every area: reading, vocabulary, reading comprehension, mechanics of language, language usage, and spelling. I must emphasize that not only did our students improve in every area but they also

scored at least one year above grade level in every category. In language mechanics and language usage, as well as the total language area, we scored more than two years above grade level. I attribute these results to our teachers who have been insisting for years, on the mastery of language. Their expanded programs in vocabulary and spelling have been extremely successful.

In September, 1980, we will be obligated by state mandate to test competencies in the basic skills of reading, writing, and mathematics. In September, 1981, we will be obligated to expand our competency testing to include listening and speaking skills. It now appears, in light of these requirements, that the elimination of our composition conferences, and our electives in Public Speaking, Play Production and Communication, were ill-timed and ill-advised. There is no question that the student's writing skills have suffered because of the elimination of composition conferences. Composition follow-up is at best inadequate due to time restraints on a very broad curriculum. If sufficient and effective time is used for composition correction then there follows a reduction of curriculum coverage.

It is with considerable regret that we have lost our English electives with the advent of "Regulations for the Implementations of the Basic Skills Improvement Policy". We feel confident that such courses as Play Production, Public Speaking, and Communication reinforced and improved the skills of speaking and listening. It should be recognized that we are not going to have satisfactory testing results if we intend to merely augment these skills within the regular English curriculum. There is only so many things one can do well in a given year. These courses by their nature, are very time-consuming in developing and reinforcing the appropriate skills that would be necessary in preparations for proficiency testing. In summary, great strides had been made over the past few years in student performance because of our English program that made sense. It had direction, personal attentions to writing skills, emphasis on vocabulary and spelling, and electives that enabled us to concentrate on skills related to speaking and listenng. One has to now wonder where we will be going in the future with some of the essential losses we have suffered lately in our English curriculum.

Reading

Reading at the Junior High level is divided into Developmental and Remedial reading.

Students in remedial reading classes are all reading two or more years below grade level according to the Gates MacGintie Reading Test. This test is administered to all students in the fall. The results of this test are used to program students into reading classes the following year. We feel very strongly that this is insufficient data to determine if a child should be in the reading program. We would suggest re-testing any student who scored more than six months below grade level. Tests like

the Standard Achievement and a combination of test results plus the recommendation of the reading and English teachers should determine the remedial reading status of students.

Developmental reading on the other hand, encompasses students whose abilities vary as much as from a 5.5 grade reading level to a 12th grade level. This class should be divided into enrichment reading for students who are two or more years above grade level and an additional course given in moderate reading needs for students who fall below grade level but do not qualify for remedial reading.

Another change we strongly recommend is to offer Remedial Reading I, II and III and establish a strong sequential curriculum to meet the many varied needs of students.

This year we attempted to present a strong phonetic program called LEAD (Logical Encoding and Decoding). Our purpose was to fill in any gaps in the students background which may have existed. We also felt a strong need to try to develop better spelling skills. Daily dictation of sentences was initiated to develop spelling as well as memory skills.

Vocabulary development was also an important part of this year's program. Extension of vocabulary through use of synonyms, antonyms, and homonyms was stressed. Students were encouraged to bring in new words for vocabulary development.

The third strong emphasis was placed on comprehension skills. Students were taught to review the questions before reading the materials. This was most important especially for remedial students as it gave them an idea of what they were seeking. A great deal of practice was given for improving comprehension skills.

Finally, emphasis was placed on improving the reading speed of the students. Many techniques and machines were used to accomplish this result.

In summary, I am convinced we must require a reading program to at least all incoming seventh graders. The strong national urgency for "back to basics" and the mandated state program is not adequate enough to remedy all the many varied reading problems our remedial students seem to possess. This same situation exists with those students seeking enrichment reading skills. The students involved in this program have such a variety of skills that we are not in a position to do a very effective job. One only has to conclude, therefore, that we are most ineffective with any gifted students who are seriously interested in reading. Basically, as I have studied the problem, we need three levels of remedial reading, a course in moderate reading needs, and an enrichment course involving excellent readers and gifted students. I am confident that our remedial reading students would benefit greatly from this approach. In addition, we would be in a much better position to identify students with reading problems for specific course work in

the eighth and ninth grade. Obviously this program would necessitate our hiring an additional reading teacher. I feel, the benefits to our students would far out weigh the cost.

Science

Our Junior High required science courses are exploratory and laboratory oriented programs in Life, Physical and Earth Sciences. Our goal is to provide our students with as many science experiences as we can through knowledge, laboratory hands-on skills, and field trips. It is our hope that such a well planned background will do much to motivate and interest students in pursuing the sciences in high school. I believe our teachers are continually challenging students in the classroom with laboratory experiments that require considerable self discipline and responsibility. These experiences are supplemented with exciting field trips to the Museum of Science, the Cape, Simoni's and Fischer's flower and plant establishments.

We regret the loss of our science electives involving Weather, Oceanography, Conservation, and Ecology. One cannot help but reflect on this decision relative to the problems currently plaguing not only our society but that also of the whole world of nations. We cannot see a day go by that these specific areas don't play a major role in the quality of life of people. One of the challenges of schools is to prepare our youth for the future. I believe we were an outstanding proponent leader in that quest. I now have to wonder if we are not taking giant steps backwards.

Mathematics

We are extremely pleased that students at North continue to score above national norms. This year's class was no exception as it scored one and a half years above the national average. Our teachers were particularly gratified to see the results of our California Achievement Tests that showed a seven month improvement over last years scores in Mathematics Computation and Mathematics Concepts.

This year, for the first time, we entered two teams (a seventh and an eighth grade team) into the New England Mathematics League Competition. This years' contest was administered in more than 350 schools. We feel this experience will be an excellent method of motivating and challenging our outstanding mathematics students in the future.

The persistence and self preparation of our Mathematic teachers have been rewarded with the development of strong computer units in our mathematics curriculum. Seventh graders are introduced to the many facets and uses of the computer as our eighth and ninth grades review material and then expand on their knowledge by writing their own basic programs. We feel they will be well prepared for the computer world of their future.

Foreign Language

The Foreign Language Department at North currently offers courses in French, Spanish, Latin, anad German. The seventh grade course introduces each language, emphasizing high-interest activities and study skills. In grades eight and nine, students may take any of the four languages as a major, completing level one before grade ten. Certain talented students may complete level one in grade eight and level two in grade nine.

Next year the choice of Latin or German will be limited to grade nine only. We very much regret the elimination of German and Latin in grades seven and eight. Our foreign language department has always been a leader in the area of curriculuum. Other school systems have looked to us for advice and direction regarding language offerings and techniques. It seems counter-production to have a "back to basics" movement by the public and a dropping of languages by the schools. The "back to basics" movement in itself has already given impetus to language study. It is not too difficult to recall the language offerings and requirements of years ago when College Board scores were high and the envy of all our present day criterias. This approach to economy is contradictory when we realize that colleges are reemphasizing language requirements. Even the President of the United States has recognized the importance of language study. He has established a Commission on Foreign Languages and International Studies to improve our country's position in this important academic area. The curtailing of Latin and German courses seems to me to be a regressive step. Both languages aid in developing English vocabulary and logical thinking and are advantageous in scientific, legal, technological, and international (business and government) careers. Innovations this year have included membership in the Junior Classical League, guests from Germany and Switzerland, and the celebration of National Foreign Language Week with costumes, menus, buttons, posters, and slides. Our staff has continued to attend professional conferences which was highlighted by attending the Presidents' Commission on Foreign Languages hearings. This year our staff has begun an examination of new texts in conjunction with Junior High South and the Senior High School. This type of teamwork has assured us of a quality language program from grades seven through twelve.

Our language department has continued to sponsor its many traditional activities. This year our classes visited the Whole World Celebration, French and Spanish restaurants and prepared foreign foods for our Café at our annual school fair. German classes attended the Oktoberfest at Lincoln-Sudbury. As usual, our many activities conclude with our annual Roman Banquet which is sponsored by our Latin classes. The exciting event had its usual colorful and flowing togas, plenty of food, and concluded with the traditional chariot race that was worthy of the Roman Coliseum.

Social Studies

Our Social Studies teachers have spent considerable time this year in developing and planning activities designed to implement the skill recommendations that resulted from last summers' Social Studies Skill Workshop. In light of the coming mandated competencies, we have channeled these activities in the direction of developing writing and oral expression skills. All our students have been involved in instruction as to how to research a topic and organize information in order to write a paper. The goal of this activity is to be able to write a full term paper as required in the ninth grade. During the year, our students have many opportunities to expand and improve their skills in oral expression. Such activities as oral presentations, panel discussions, and debates have strong influence on their techniques, confidence, and abilty to express themselves clearly, distinctively and appropriately.

Mr. Shinnick, our Social Studies Department Head, and Mr. King, have continued our annual "Drug Bust" program. This program clearly outlines to our students the full impact of our criminal justice system. Participating students simulate the roles of lawyers, policemen, judges, witnesses, and defendants. They must act out their roles and plead their case as if in a real trial. We feel this is a dramatic and real learning experience that has considerable educational value.

Our social studies teachers sponsored many field trips again this year. Students visited Congressman Joseph Moakley and Speaker of the House Tip O'Neil in our annual Washington trip. Eighth graders visited the USS Constitution, The Bunker Hill Pavilion, The Boston Harbor Islands, and the Quincy Market. In coordination with our Language Department all seventh graders were taken to the Whole World Celebration in Boston.

We were fortunate this year to have two interesting speakers for our students. Mr. David Ahern, Norfolk County in particular. In addition, we had Mr. Joseph Hearne, a parent of one of our students, who is a member of the Boston Pops and Symphony who talked about the recent exciting trip the BSO took to China.

This year we have been involved in many important activities that space limits me to only highlight. It is important that we acknowledge the review of our texts and curriculum for racial and sexual stereotyping as directed by Chapter 622 of the General Court. I do want to credit our social studies teachers for their efforts in developing a career awareness program for our students this year.

Vocational - Occupational Center

The Norwood Public Schools were fortunate this year in having both Junior High Schools receive a grant to establish a Vocational-Occupational Skill and Attitude Development Center in their buildings. The four main objectives of this grant are:

1. To establish a Vocational-Occupational skill and attitude development center for Jr. High School students with moderate and severe language disorders, adolescent emotional deficits, impaired hearing and/or vision, physical handicaps, severe cognitive impairment and minimal brain dysfunction.

2. To teach each student the basic knowledge and skills of a useful occupation suited to his aptitudes, needs, and interests.

3. To help each student to develop his background and skills in a manner that will enable him to successfully complete the initial steps in seeking employment.

4. To develop, establish, and foster positive work attitudes and habits, i.e. to develop habits, interpersonal relations and employer-employee relations.

This center will be available to all personnel working with 766 students, i.e., special needs teachers, regular faculty members, guidance counselors, speech therapists, adjustment counselors, learning disability teachers, and tutors. In addition, 766 students will be in the Center on a one-to-one basis as well as in small groups working with specific specialists to achieve a wide variety of goals.

Conclusion

This was a year that could best be summarized as one of apprehension and concern for the public schools. We hear the extreme demands for fiscal austerity through stringent budget cuts regardless of the costs to the quality of education. We are barraged by the criticism of the media as it generalizes everything negative so it becomes applicable to all schools. We become the victims of local politics that undermines the respectability of school officials. We continue to have the public demanding higher college board scores on the basis of unreasonable comparison with the past. Our burden is now greater as states mandate competency testing that still leave a lot of unanswered questions relative to the learner. And we still have that segment of the population who believe that all our social problems can be remedied by making "it" the responsibility of the schools. These issues, fermented into crisis by confrontation and confusion, unfortunately, overshadow the real peril facing this country, namely, the survival of our public schools.

Woe be to this nation and its people if it ever comes to pass that our public schools disappear from the American scene. What will rise in its place will be the seeds of a multiclass society that in itself will create a national fragmentation far greater than we have experienced to date. We will, in effect, create a multi-caste system of people that will depend on what private school one attends. Have we become so sophisticated that we will ultimately lose the one common element that has enabled this country to become the greatest in the world and its people the most prosperous as well as the most free. Despite the criticism and the gloom,

our public schools still stand to be our best hope of achieving the equality of man in terms of freedom and opportunity. Nowhere else in the world is the quality of life and the value of man held to be so precious.

I have been a participant as well as a spectator in the world of education for the past twenty-four years. I believe that as a result of this experience I can offer a few suggestions and ideas that will help us feel the challenges of the future.

First, we must develop in our nation an appreciation of the intrinsic value of an education. We must not limit our gratification to only "what an education can do for me in terms of a position or opportunity".

Secondly, we must be aware that economies must be made in keeping with the natural expectations of business everywhere. However, economies must be made within reason and with great sensitivity to the quality of education.

Thirdly, I feel it is important that lay people continue to control and direct the business of education so it will always reflect the needs of people. This does not mean that lay people become so involved that they inadvertently replace trained and experienced educational leadership. We need a bi-partisan relationship of lay people and educators working together for the welfare of children. We must put aside the daily confrontations and antagonisms if we truly want to prevail together in serving our communities.

Lastly, it has never been more important that our schools receive some positive inputs. Everything is not wrong. Our children are still graduating from high schools and colleges and entering as productive citizens in our communities. We need people who are willing to acknowledge the "nine positive things we do" and to work with us to remedy the "tenth". We need citizens to have a perspective so one does not relate only to the negative at the expense of all the good things we do in our school buildings. Maybe it's time that someone stood up and praised our teachers for what they have done well. As is true in all other endeavors, no one can continually survive on only negative input.

Lest we forget, our public schools have been that common heritage that has uplifted our people from one generation to another. We cannot afford to diminish in any way that which enable us to strive for Camelot.

REPORT OF THE PRINCIPAL OF NORWOOD JUNIOR HIGH SOUTH

In September 1978, we welcomed 763 students to Junior High South. We also welcomed two teachers to the staff. Robert Corwin transferred from Norwood Senior High School and Elizabeth Ring was hired to fill a vacancy in the Foreign Language Department.

Language Arts

Our scholastic year for 1978-79 started by administering the Language Arts Diagnostic Test to all students on Tuesday, September 12, 1979. The results of the weaknesses and strengths of our stuudents provided us with statistical information to organize and plan our teaching.

In April, our annual Poetry Contest was held with many students participating. This year, all English teachers divided into different grades committees, judged the poems and selected five winners for each grade level. Several honorable mentions were also chosen. Winners received gold ribbons and certificate awards at a school assembly.

The North Shore Music Theatre was quite an attraction for forty ninth graders on May 7. On this day, the students enjoyed the Shakespearean play, **Hamlet.** As always, the students expressed delight in participating in this venture.

The Language Arts Achievement Test was given on May 22, 1979. The results again pointed out the gains made by most of our students.

To close the school year, a field trip was taken by one hundred twenty-five ninth graders to our local Cinema. There, the students saw the movie of **Romeo and Juliet.** Students admitted that seeing the play enlightened them on many facets and plots of the major theme.

Mathematics

During the 1978-79 school year the mathematics department continued to seek ways to better educate our students in the mathematical concepts and skills so necessary in today's ever changing world. One such way was the creation of a mathematics laboratory. For the first semester, this laboratory housed the Hewlett-Packard computer, which was first introduced to our students the previous year. During this time the laboratory was quite active with students as they gained some "hands-on" experience with a computer. The laboratory was utilized all year as a tutorial room for students who needed extra help.

Plans are now being formulated for increased laboratory activities next year. Through federal funds a modern micro-computer will be purchased for the laboratory as well as several electronic calculators.

The mathematics department continued to improve its curriculum by purchasing a new revision of a seventh grade textbook for our top level classes. A follow up purchase of eighth grade textbooks is planned for next year.

Science

This year, we welcombed Mr. Robert Corwin to the Science Department. Mr. Corwin came to us after teaching for 5 years at Norwood Senior High School.

Ms. Regan, a veteran teacher at South again had many of her accelerated biology students take the college achievement tests in biology and the results were very impressive.

In January, the department had a guest speaker from the Atomic Energy Commission. The talk and demonstration was both entertaining and informative for our students.

We expanded our Physical Science Investigation program to two classes of limited ability students in our eighth grade and were quite pleased with the results.

Social Studies

The school year 1978-79 in Social Studies at Junior High South has seen continued progress in several areas. First, the situation regarding textbooks has stabilized to the point where next year's classes will all enjoy updated and recent publications at all grade levels. This has been possible because of the program, instituted 3 years ago, by the administration, of ordering texts on a priority basis, one grade at a time. All grades are now up to par in this respect. Second, since our basic skills workshop of last year, all teachers are more acutely aware of the need to instill an appreciation for basic, on-going social studies skills (acquisitional, organizational, applicational and interpersonal) in their students. This will surely be a continuing effort on their part. And finally, we are pleased to note the increased popularity of our 9th grade courses, which now attract some 88% of students on an elective basis.

Career Education

The Career Education Department had a very productive year. The curriculum was basically the same, with more girls electing Industrial Arts Programs than in previous years.

The Industrial Arts Department took a group on a very interesting field trip to General Motors plant in Framingham.

The wood department has been contacted by the Norwood Conservation Commission to build foot bridges across a stream in back of the school. This project will be started in the Fall of 1979.

The Home Economics Department received a federal grant for $2,054.00 to purchase educational classroom audio-visual materials. These materials include multimedia cassettes and transparencies. All students within the Career Education Department will be served by the use of these materials.

Foreign Language

The Foreign Language Department has offered various cultural activities to enhance the program. In the Fall, 160 eighth grade Foreign Language students attended the Whole World Celebration at the Hynes Auditorium in Boston. Field trips to French, German and Spanish restaurants and to Aegean Fair were offered to all ninth grade language students. Latin students participated in a Roman Banquet highlighted by togas, laurel wreaths and chariot races. Classroom activities such as "pinatas", "crepes demonstrations" and soccer games between language classes served to heighten the students' awareness of cultural differences. For the 1979 School Fair, the Foreign Language Department featured an "International Cafe" with foreign foods, and waiters and waitresses garbed in foreign costumes.

Guest speaker, Mr. John Dupre of Norwood, shared slides and personal information on Paris with students enrolled in French. Ms. Lesley White, a former Junior High South student, also spoke to the French classes about her recent experiences while living in France.

In an effort to update its textbooks, French teachers at South collaborated with other Foreign Language teachers in the system to evaluate various textbooks. The Foreign Language teachers at Junior High South also devised a new curriculum for the revised Exploratory Language Course to begin in September, 1979.

Physcal Education

The Physical Education classes encompassed as many co-educational activities as last year, but the square dancing unit proved to be much more popular this year.

Once again the "obstacle course", which is a big favorite with the students, brought the competitive nature of the students out as each boy and girl did his best to beat the clock. However, this year the students were competing against other classes as well.

Outdoor activities, such as archery, softball, track, flag football and frisbee contests continued the co-educational concept as did the indoor activities such as volley ball, basketball, gymnastics and whiffle ball.

The girls did not show the same enthusiasm for weight lifting this year, but they are very fond of the special exercise program.

The boys' wrestling and lacrosse units are still very popular with all grades.

The final event of the year was the tennis competition between the classes, which completed a fine year for the physical education classes at South Junior High.

Health

Health classes at Junior High South stayed with the same basic format in grade seven, which emphasized the psychological approach to health. Units on Personality Developing and Values led into the

Tobacco unit and the various reasons why people smoke. The concept of "peer pressure" was emphasized to a great extent in our seventh grade program.

In the eighth grade the students study different human physical categories each month of school. (Skelton, Respiration, Digestion, Circulation, and Fitness). We supplemented our units this year with "Current Health Magazines", a practice we shall continue in all grades next year. The year concluded with the Alcohol unit, since the national surveys still show age 14 as the starting point in teenage drinking.

Grade 9 followed the same plan as last year, beginning with the Family unit and including areas of women's liberation, working mothers, the future of the family and also the use of "Current Health Magazines". The second half of the year is set aside for the Drug unit. This year the students selected the various drugs to be discussed, in order of the students' preference. The most popular requests were alcohol, L.S.D., P.C.P., Cocaine and Marijuana.

Students appear to want information concerning drugs such as alcohol and cocaine, but seem to feel that they know all about such drugs as marijuana. Marijuana is still covered, to be sure that the students have all the current facts concerning it.

Fine Arts

The Junior High South choral groups performed successfully at the regularly scheduled Winter Holidays, Spring, and Pops Concert. In June, the Glee Club performed at the Charlwell House Nursing Home. The seventh grade Training Chorus, at its Spring Concert, introduced a number of innovations. A wider range of instrumentalists was used for accompaniment. Also, the final selections, taken from the musical, **Grease** featured a large number of soloists and dancers in costume. Enrollment for next year's Glee Club has increased substantially.

During the school year of 1978-79 the Fine Arts department continued its program of adolescent development through the arts.

As well as the usual curriculum, two field trips were offered to ninth graders taking art. The first was to Boston to view the Globe Scholastic exhibit of high school and junior high school art work. The second was a trip to New York City to visit the museums and see the various styles of architecture.

Many of the students taking art had their work exhibited in the South School Fair. A display of a cross section of junior high are was also exhibited at the administration building.

Guidance

The Guidance Department did much pre-vocational planning with students who were encouraged to explore the world of occupations. Tours were conducted to neighboring vocational schools — Blue Hills Regional, Norfolk Agricultural and the Peabody School. Evening programs for parents were held to explain course offerings and career opportunities.

In the early part of February, individual programs of study were prepared for each student in grades 7, 8, and 9. Visits were made to each of the elementary schools which send students to Junior High South in order to instruct the sixth grade teachers and to orient the sixth grade students concerning course offerings. At a later date, the sixth graders visited the junior high for a morning program.

Throughout the year, an intensive counseling program was carried out on all grade levels. Conferences were held on a scheduled basis and at the request of teachers, parents and pupils.

Many activities were planned for our student body, which included a 50's Day, a Slave Day, Awards Assembly, Class Day, and College Bowl as well as a very successful School Fair, which are all annual events at Junior High South.

The National Junior Honor Society which was re-instituted at Junior High South last year was again very active and presently has 40 members.

In closing, I wish to thank Dr. Taris, Mr. Donovan, and the School Committee for their continued support and cooperation.

PATRICK J. CAMMARATA

REPORT OF THE DIRECTOR OF ATHLETICS

Athletics in the Norwood Public Schools forms a significant part of our educational program.

Varsity sports in Nowood are varied, and many students avail themselves of the programs offered. Girls hockey has been eliminated due to the lack of interscholastic competition state wide. All other programs have remained intact.

Norwood provides sixty-six different programs at all levels. This involved sixteen hundred students between the high school and two junior high schools. At the present time, we are involved in 918 scheduled athletic contests in a one-year period.

The 1978-1979 year in athletics has been successful overall. We were champions in hockey, indoor track, girl's basketball, girl's tennis. We ranked third in the Bay State Conference for total team performance.

I would close by thanking the administration, coaches and all our boys and girls for their cooperation in helping to make our athletic programs successful.

ARTHUR M. GULLA

INDEX

GENERAL

Page

Jury List 336
Officials, Appointed 6
Officials, Elected 5
Town Meeting Records 13

EXECUTIVE REPORTS

Airport Commission 346
Animal Inspcetor 347
Appeal, Board of 349
Assessors, Board of 351
Auditor's Report 320
Building Department 354
Cemetery Department 357
Clerk, Town:
    Records of Town Meetings and Elections 13
    Vital Statistics—Births 160
        Marriages 192
        Deaths 214
Conservaton Commission 360
Council on Aging 361
Counsel, Town 364
Dog Officer 366
Engineering Department 366
Finance Commission 372
Fire Department 373
Health, Board of 378
Historical Commission 388
Library, Morrill Memorial 397
Municipal Light Department 399
Norfolk Mental Health 385
Norfolk County Mosquito Control 387
Norwood Housing Authority 389
Norwood Public Schools 441

Page
Permanent Building Construction Committee 404
Planning Board 405
Police Department 407
Public Works Department 413
Recreation Department 422
Sealer of Weights and Measures 429
Selectmen, Board of 329
Town Treasurer 431
Veterans Services, Department of 438
Vocational School District Committee 424
Youth Coordinator, Report of 440

FINANCIAL REPORTS

Accountant, Town 231
Appropriations, Revenue 245
Balance Sheet 305
Debt Accounts 234
Debt Statements 236
Contributory Retirement Accounts 316
Receipts 238
Revenue Accounts, Deferred 313
Summary of Receipts and Expenditures 298
Summary of Town Debt 235
Trial Balance 299
Trust Fund Securities 314
Trust and Investment Accounts 312

TOWN OF NORWOOD

FIRE: 762-1313 BUSINESS 762-1314

POLICE: 762-1212 ADMINISTRATION 762-6888

For Information on:	*Call:*	
Animals, Inspector of	Neil Murphy	762-6888
Assessments	Assessors	762-1240
Bicycle Licenses	Police	762-1213
Billing (Lights & Water)	Municipal Light Dept.	762-1240
Birth Certificates	Town Clerk	762-1240
Building Permits	Building Inspector	762-1240
Burial Permits	Health Department	762-1240
By-Laws	Town Clerk	762-1240
Cemetery	Cemetery Department	762-1149
Checks	Town Treasurer	762-1240
Civil Defense	Albert Fiske	762-6059
Death Certificates	Town Clerk	762-1240
Dog Licenses	Town Clerk	762-1240
Dog Officer	Neil Murphy	762-6888
Drains	Public Works Dept.	762-1413
Elections	Town Clerk	762-1240
Entertainment Licenses	Selectmen	762-1240
Fishing & Hunting Licenses	Town Clerk	762-1240
Fuel Oil Storage	Fire Department	762-1314
General Manager		762-1240
Housing Authority	14 Adams Street	762-3767
Library	Walpole Street	769-0200
Licenses	Town Clerk	762-1240
Licenses	Selectmen	762-1240
Lights	Municipal Light Dept.	762-0115
Marriage Certificates	Town Clerk	762-1240
Milk Inspections	Health Department	762-1240
Mortgages, Personal Property	Town Clerk	762-1240
Parks	Public Works Dept.	762-1413
Plumbing Permits	Building Inspection	762-1240
Purchasing Dept.	General Manager	762-1240
Resident Listing	Town Clerk	762-1240
Recreation	Community Center	762-0466
Rubbish	Public Works Dept.	762-1413
Schools	Superintendent	762-6804
Sewers	Public Works Dept.	762-1413
Sidewalks	Public Works Dept.	762-1413
Snow Removal	Public Works Dept.	762-1413
Streets	Public Works Dept.	762-1413
Tax Collections	Tax Collector	762-1240
Trees	General Manager	762-1240
Veterans' Benefits	Veterans' Director	762-1240
Voting Registration	Town Clerk	762-1240
Water Service	Public Works Dept.	762-1413
Wiring Permits	Municipal Light Dept.	762-0115
Youth Commission	Maureen Kenny	762-0781

TOWN OF NORWOOD

ACT NOW
SERVE YOUR COMMUNITY

Town government needs citizens who are willing to give time in the service of their community. The Town will best be served if as broad a segment of the community as possible is involved in our local government.

A Talent Bank has been established by the Selectmen, General Manager and Moderator as a means of compiling names of citizens interested in serving on boards and committees, on a voluntary basis. This file is also available at the office of the Board of Selectmen for use by the public.

Talent Bank files are being updated to indicate categories consistent with the changing needs of the Town. Indicate your order of preference and return the form below to:

TOWN GOVERNMENT TALENT BANK
c/o BOARD OF SELECTMEN
Norwood, Mass. 02062

Name ..... Telephone No. .....

Address ..... Precinct No. .....

Occupation .....

LIST ORDER OF PREFERENCE

- ☐ Airport Commission
- ☐ Arts Council
- ☐ Board of Appeal - Bldg. Code
- ☐ Board of Appeal - Zoning
- ☐ CATV Study Committee
- ☐ Commission to Promote Business and Industry
- ☐ Conservation Commission
- ☐ Council on Aging
- ☐ Fire Protection Commission
- ☐ Historical Commission
- ☐ Industrial Financing Authority
- ☐ Permanent Building Committee
- ☐ Personnel Advisory Board
- ☐ Recreation Advisory Committee
- ☐ Youth Commission

Other — Please indicate your area(s) of interest, i.e., youth activities, planning, financial, etc., for consideration when any special committees are appointed for specific problems or projects.

A personal resumé would also be appreciated.

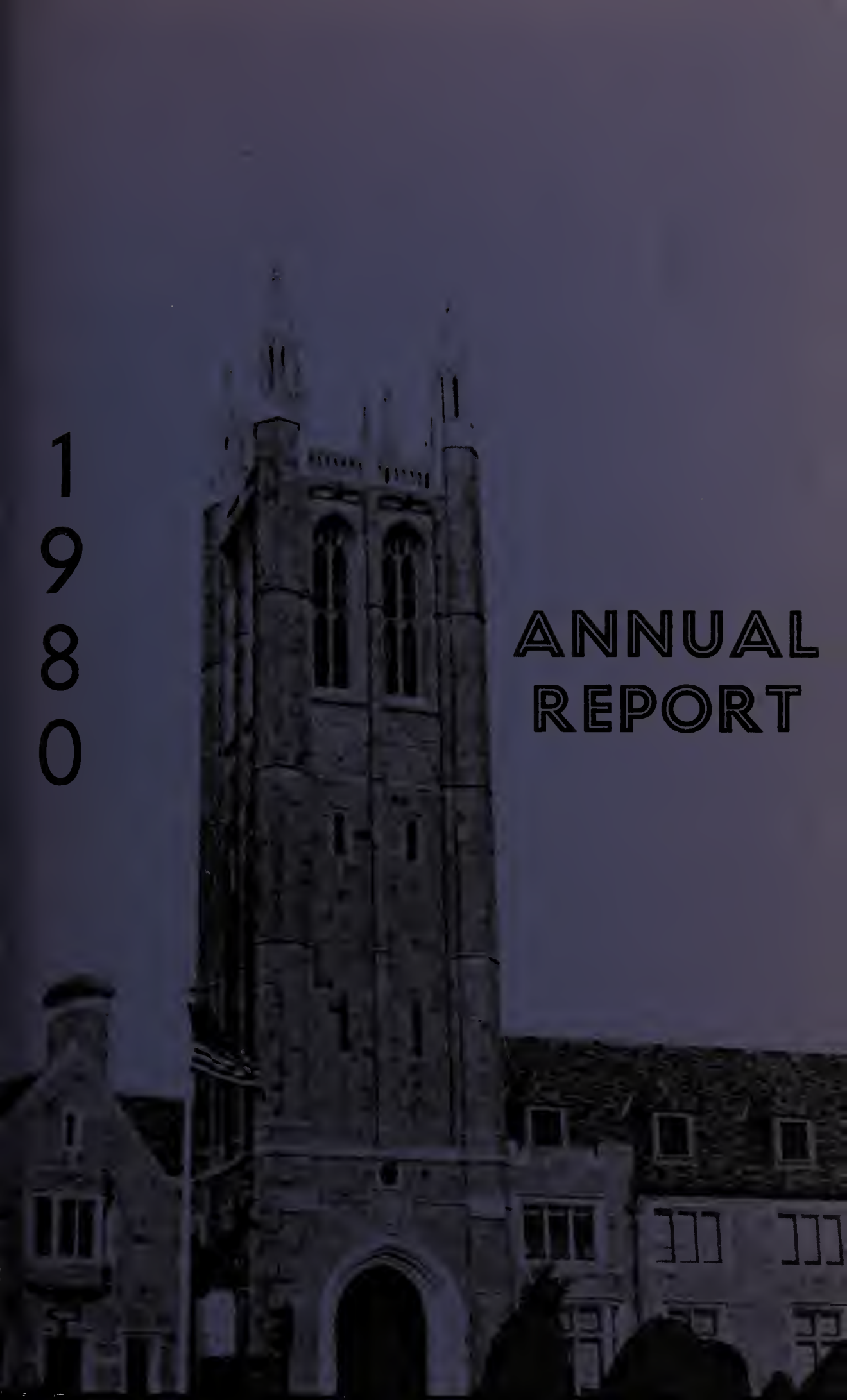

1980

ANNUAL REPORT

ONE HUNDRED AND EIGHTH

REPORT

OF THE

TOWN OFFICIALS

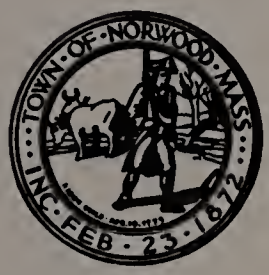

NORWOOD COLLECTION

974.4
NORWOOD
1980
c.3

TOWN OF NORWOOD

MASSACHUSETTS

FOR THE YEAR ENDING DECEMBER 31

1980

MORRILL MEMORIAL LIBRARY
NORWOOD, MASS. 02062

BOARD OF SELECTMEN (Sitting): Walter J. Dempsey, Mary J. Fox, *Chairman;* William J. Plasko, Martin J. Lydon, and John F. Kinnaly. (Standing): *General Manager* John J. Carroll, Mildred Smith, *Clerk;* Ruth McCann, *Administrative Aid;* Bernard Cooper, *Ass't. General Manager;* and Justin C. Barton, *Town Counsel.*

ORGANIZATIONAL CHART

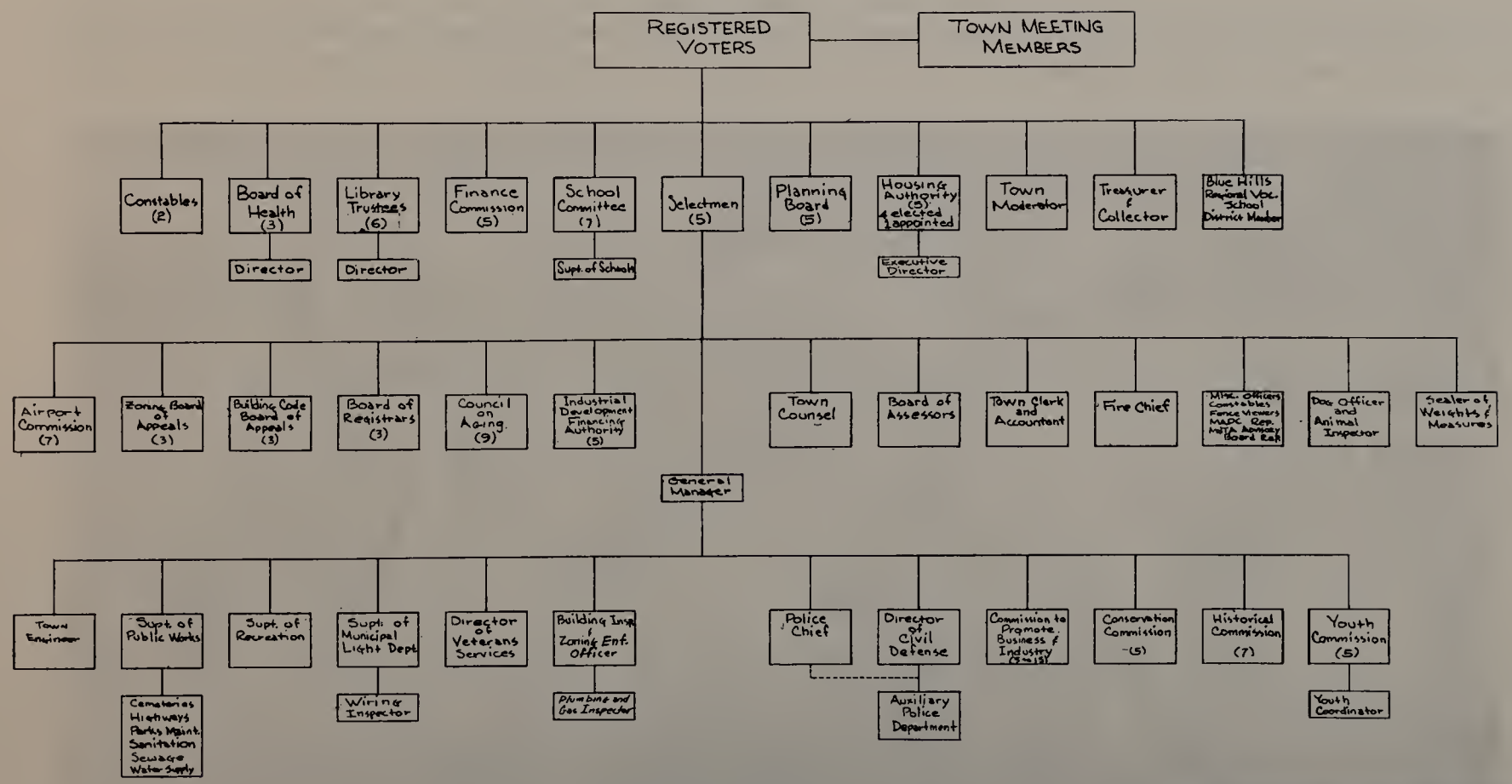

Statutory Committees Appointment Regulated by Law	
Capital Outlay Committee	(9)
Perm. Building Constr. Comm.	(7)
Retirement Board	(3)

OFFICE OF THE GENERAL MANAGER
February 1, 1978
Compiled by: B.C.
file # RM 20

TOWN OFFICIALS

ELECTED

Board of Selectmen
William J. Plasko, 1981, Chairman
Walter J. Dempsey, 1982
Martin J. Lydon, 1983
Mary J. Fox, 1981
John F. Kinnaly, 1983

Town Treasurer and Collector
Joseph F. McDonough

Finance Commission
E. Peter Bamber, 1982, Chairman
Joseph R. Adakonis, 1983
Allan D. Howard, 1981
Norman E. Rickard, 1983
William J. Collins, 1982

School Committee
William F. Pudsey, 1982, Chairman
Rudith Berkowitz, 1983
William F. Egan, 1982
Charles C. Saraca, 1981
Joseph Pentowski, 1983
John H. Cuff, 1981
Richard Joseph, 1983

Board of Health
Mary Jane O'Donnell, 1982, Chairman
Clare A. Swift, 1981
Henry T. McAuliffe, 1983

Board of Trustees, Morrill Memorial Library
Eleanor H. Monahan, 1981, Chairman
Roger C. MacLeod, 1983
Esther Cook Pearson, 1982
George M. Ruboy, 1983
Stuart R. Plumer, 1982
Eileen B. Sullivan, 1981

Planning Board
E. William Bamber, 1981, Chairman
Thomas A. Riolo, 1982
Paul J. Donahue, 1985
Thomas F. Cavanaugh, 1983
Richard J. Wisgirda, 1984

Norwood Housing Authority
Edmund R. McGrath, 1984, Chairman
John C. Adelmann, 1981
Margaret Kennedy, 1981
Phyllis A. McDonough, 1983
John L. Griffin, 1985

Town Moderator
Robert C. Capasso

TOWN OF NORWOOD

APPOINTED

General Manager
John J. Carroll

Town Clerk and Accountant
Robert M. Thornton

Superintendent of Schools
Dr. Louis J. Taris

Superintendent of Municipal Light Department and Inspector of Wires
William J. Kates

Superintendent of Public Works Department
Paul E. Wollenhaupt, Appointed 2-1-80

Town Engineer
Robert A. Hamilton

Chief of Police
James F. Curran

Chief of Fire Department & Forest Warden
Thomas J. Barry

Morrill Memorial Library Director
Carl J. Himmelsbach

Superintendent of Recreation
Robert Ivatts

Building Inspector
John E. Grover

Gas & Plumbing Inspectors
James J. Capaldo
Gerald R. Praino

Director of Veterans Services
George Thomas

Director of Public Health
Bartley J. King

TOWN OFFICIALS

Public Health Nurses

Norma Herig
Anna Tobin
Eleanor Barker

Dog Officer & Animal Inspector

Neil Murphy, 1-1-80—7-1-80
James W. Kelly, (Acting) 6-25-80—9-15-80
Frank Rodak, Appointed Full-time 9-15-80

Board of Assessors

James J. Drummey, 1982, Chairman
Frederick B. Sheehan, 1981
George T. Mahoney, 1983

Board of Registrars

Alonzo F. Swift, Jr., 1982, Chairman
Russell S. Finbow, 1981
Stephen F. Connolly, 1983

Contributory Retirement Board

Thomas J. Collins, Chairman
Clement A. Riley
Robert M. Thornton

Fence Viewers

Peter J. Folan
Antonio Fruci
Stanley L. Skowronski

Director of Civil Defense

Albert E. Fiske 1-16-80—7-1-80
Bernard S. Cooper, Appointed 7-1-80

Sealer of Weights & Measures

Frederick F. Brown, Reinstated 1-1-80

Zoning Board of Appeals

Joseph J. Randall, Chairman, 1981
John J. DiSangro, 1983
Philip W. Riley, 1982

Zoning Board of Appeal—Associate Members

Emilie M. Moses, 1983
Joseph R. Olshan, 1981
Francis J. Hopcroft, 1982

Building Code Board of Appeal

John E. Reardon, 1981
Fred deWysocki, 1982
Michael J. Thomas, 1983
Alternates: Albert H. Bonfatti, 1982
John B. Sweeney, 1983

Airport Commission

Walter J. Grady, 1983, Chairman

Walter R. Ryan, 1983
Pauline M. Grasso, 1982
John F. Rockett, 1981
Dianne C. Kearns, 1981 (Resigned 5-1-80)
Wilfred C. Chesebrough, 1982
Charles J. McLaughlin, 1893
Edwin I. Ofgant, Jr., 1981

Commission to Promote Business and Industry

George T. Mahoney, 1982, Acting Chairman

Albert P. Nelson, 1892
James J. Drummey, 1981
Ernest G. Paciorkowski, 1981
John F. Toomey, 1985

Conservation Commission

Bettina S. Cottrell, 1981, Chairman

James Trask, 1893
John R. Perry, 1982
Marjorie Bilotta, 1983
Maurice S. Baker, 1981
Theodore R. Trilling, Jr., 1983
Clement A. Riley, 1983

Permanent Building Construction Committee

Roger M. Pelletier, 1983, Chairman

Philip C. Swain, 1981
Ernest G. Paciorkowski, 1982
Cornelius J. Mahoney, 1981
John J. Egan, 1983
William A. Ward, 1981
John Rennie, 1982

Recreation Advisory Committee

Alfred H. Doherty, Chairman

Agazio Gugliotta
Frances L. Blanchot, Resigned 9-30-80
Joan M. Geraghty
Phyllis Spiro
Robert Ivatts, Ex Officio
Joseph L. Moody, Vets Ex Officio
Domenic J. Fruci, Liaison, Ex Officio

Council on Aging

William A. Balfour, 1981, Chairman

Waldo Nason, 1981
George H. Shackley, Jr., 1983
Mary E. Wynne, 1983
Edward Freeman, 1981
Arthur Rodgers, 1981
George Fischer, 1981
Julia Rogers, 1984

Youth Commission

Maureen Kenny, Youth Coordinator

James Balnis
Christopher McKeown
Rosemary Sullivan

Students:

Diane Ciarletta Marjorie Forman Joan Magee Margaret O'Brien Cathy McKinnon

REPORT OF

TOWN CLERK and ACCOUNTANT

ABSTRACTS OF

RECORDS OF TOWN MEETINGS

AND

VITAL STATISTICS

TOWN CLERK AND ACCOUNTANT'S STATEMENT TO THE BOARD OF SELECTMEN

The Honorable Board of Selectmen:

The annual report of the Town Clerk and Accountant for the fiscal year beginning July 1, 1979 and ending June 30, 1980 is hereby submitted.

Included in this report are the Town Clerk's records of Town Meetings held from July 1, 1979 through June 30, 1980, Vital Statistics, Births, Marriages and Deaths recorded in the Town of Norwood for the period January 1 through December 31, 1980.

Also included are the Town Accountant's Statement of Appropriations and Expenditures, Statement of Cash Receipts and Statement of Funded Debt for the fiscal year ended June 30, 1980. In addition, the Town's Trial Balance and Balance Sheet which reflect the town's assets, liabilities and fund balances as of June 30, 1980 are reported hereunder.

ROBERT M. THORNTON
Town Clerk and Accountant

REPORT OF THE
TOWN CLERK AND ACCOUNTANT

1. Records of Town Meetings
   December 3, 1979 to June 25, 1980

2. Vital Statistics
   Births recorded in the Town of Norwood
   January 1, 1980 to December 31, 1980

3. Marriages recorded in the Town of Norwood
   January 1, 1980 to December 31, 1980

4. Deaths recorded in the Town of Norwood
   January 1, 1980 to December 31, 1980

5. Statements of the appropriations and expenditures, receipts from each source of income, statement of funded debt, and the balance sheet showing the assets and liabilities at the close of the fiscal year ending June 30, 1980.

6. Summary of the audit report submitted by Coopers & Lybrand, CPA's for the priod July 1, 1978 to June 30, 1979.

7. Number of Employees
   11—Full time (includes department head)
   1—Contributory Retirement System

In Retirement

MARY FITZGERALD

Mary Fitzgerald began her employment in the Town Clerk and Accountant's office, May 1, 1967 in the Election and Registration Department as Clerk-Typist working with Census and Voting Registrations. She was promoted to Sr. Clerk-Typist and worked in that capacity until her retirement on June 30, 1980.

The Town of Norwood and her fellow employees extend best wishes to Mary for a long and happy retirement.

RECORDS OF TOWN MEETINGS

Fiscal Year 1979-1980

COMMONWEALTH OF MASSACHUSETTS
SPECIAL TOWN MEETING WARRANT

(Seal)

TOWN OF NORWOOD

Norfolk, ss.

To either of the Constables in the Town of Norwood in said County, Greetings:

In the name of the Commonwealth of Massachusetts, you are hereby required to notify and warn the inhabitants of the Town of Norwood qualified as the law requires to vote in town affairs to meet in the Auditorium of the Junior High School South on Washington Street in said town on Monday, December 3, 1979, at 8:00 o'clock in the afternoon, to notify and warn the Town Meeting members to meet and act at said time and place on the following articles, namely:

ARTICLE 1. To see if the town will vote to authorize the Board of Selectmen to acquire, by gift, purchase or by eminent domain, an interest for sewer and drain purposes in the following parcels of land in the so-called "Rustic Acres" area:

1. **Temporary 30' Construction Easement — 31,482 s.f. and Permanent 20' Drain Easement — 21,194 s.f. shown on Plan of Drainage Easements in Walpole, Mass. dated August 28, 1979, R. A. Hamilton, Town Engineer.**
2. **The parcels shown as Parcels 1-7, both inclusive, on the Plan of Drainage Easements in Norwood, Mass. dated October 19, 1979 by R. A. Hamilton, Town Engineer and temporary construction easements reasonably related thereto.**
3. **The parcels shown as P-1, P-2, P-3 and P-4 on the Plan of Sewer & Drain Easements, Norwood, Mass. dated October 29, 1979 by R. E. Cameron & Assoc., Inc. and temporary construction easements reasonably related thereto.**
4. **The parcels shown as Parcels 1 to 8, both inclusive, on the Plan of Drainage Easements in Norwood, Mass. dated November 2, 1979 by R. A. Hamilton, Town Engineer and temporary construction easements reasonably related thereto.**

(Copies of said plans are on file with the Town Clerk's Office), or take any other action in the matter.

ARTICLE 2. To see if the town will vote to authorize and direct the Board of Selectmen to acquire by purchase or by eminent domain the parcels of land on Alandale Parkway shown as Lots B and C on the Plan of Brookfield in Norwood, Mass. owned by Homecraft Builders, Inc., Scale 40 feet to an inch, July 9, 1954, Joseph Selwyn, Civil Engineer, 14 Linden Ave., Belmont, Mass. recorded as Plan No. 1210 of 1954 with Norfolk Deeds in Plan Book 189, or take any other action in the matter.

ARTICLE 3. To see what sum of money the town will vote to raise and appropriate from surplus revenue, and/or borrowing, and/or taxation for the purpose of acquiring the parcels of land off Alandale Parkway shown as Lots B and C on the Plan of Brookfield in Norwood, Norwood, Mass. owned by Homecraft Builders, Inc., Scale 40 feet to an inch, July 9, 1954, Joseph Selwyn, Civil Engineer, 14 Linden Ave., Belmont, Mass. recorded as Plan No. 1210 of 1954 with Norfolk Deeds in Plan Book 189, or take any other action in the matter.

ARTICLE 4. To see if the town will vote to authorize the Board of Selectmen to acquire, by purchase or by eminent domain the land between Pleasant Street and Westborder Road shown on the Compiled Plan of Land in Norwood, Mass. dated August 31, 1960 by Norwood Engineering Co., Inc. C. E. Recorded as Plan No. 1472 of 1960 with Norfolk Deeds in Plan Book 210 and as described in the deed to Stanford Development Corporation dated December 22, 1960 and recorded with Norfolk Deeds in Book 3867, Page 465, or take any other action in the matter.

ARTICLE 5. To see what sum of money the town will vote to raise and appropriate from surplus revenue, and/or taxation, and/or borrowing for the purpose of acquiring the land between Pleasant Street and Westborder Road shown on the Compiled Plan of Land in Norwood, Mass. dated August 31, 1960 by Norwood Engineering Co., Inc., C. E. recorded as Plan No. 1472 of 1960 with Norfolk Deeds in Plan Book 210 and as described in the deed to Stanford Development Corporation dated December 22, 1960 and recorded with Norfolk Deeds in Book 3867, Page 465, or take any other action in the matter.

ARTICLE 6. To see if the town will vote to designate a certain parcel of land for fire, police and civil defense purposes under the control of the Board of Selectmen being shown as the parcel of land on Nahatan Street, containing 12,589 + or − s.f. of land on the Plan of Land on Nahatan Street in Norwood, Mass., to be transferred from Playground to Police-Fire-CD Department dated November 1, 1979 by R. A. Hamilton, Town Engineer, or take any other action in the matter.

ARTICLE 7. To see what sum of money the town will vote to raise and appropriate from surplus revenue, and/or borrowing, and/or taxation for the purpose of obtaining a study of the so-called Meadowbrook Storm Drainage Watershed area including authorization to hire consultants for said purpose, or take any other action in the matter.

ARTICLE 8. To see what sum of money the town will vote to appropriate and transfer from surplus revenue and/or by borrowing for the

purpose of conducting a Wastewater Facilities Study of the Norwood sewer system, including an infiltration and inflow analysis and to authorize the Board of Selectmen to contact with the appropriate state and/or federal agencies for a Step I Wastewater Facility Grant, in accordance with the regulations of the Environmental Protection Agency, or take any other action in the matter.

ARTICLE 9. To see what sum of monies the town will vote to appropriate from surplus revenue for the purpose of an increase in salary for the Director of the Council on Aging, or take any other action in the matter.

ARTICLE 10. To see what sum of monies the town will vote to appropriate from surplus revenue for the purpose of paying unpaid bills, or take any other action in the matter.

ARTICLE 11. To see what sum of money the town will appropriate from surplus revenue and/or available funds and/or taxation for the purpose of installing an intrusion alarm system and a fire alarm system in town-owned public buildings, or take any other action in the matter.

ARTICLE 12. To see if the town will vote to abandon that portion of Guild Street on the westerly side of the Penn Central Railroad tracks which lies between the easterly side of Broadway and land now or formerly of the New York & New England Railroad, or take any other action in the matter.

ARTICLE 13 a. To see if the town will vote to authorize and direct the Board of Selectmen to acquire by purchase or by eminent domain the parcel of land shown as Lot 29 containing 15,000 square feet of land on the plan entitled "Grandview Estates II", "Preliminary" Plan of Land in Norwood & Walpole, Mass. dated July 12, 1976, Revised Sept. 7, 1976, Prepared by: Norwood Engineering Co., Inc., or take any other action in the matter.

ARTICLE 13 b. To see what sum of money the town will vote to raise and appropriate from surplus revenue, and/or borrowing, and/or taxation for the purpose of acquiring the parcel of land shown as Lot 20 containing 15,000 square feet of land on the plan entitled "Grandview Estates II", "Preliminary" Plan of Land in Norwood & Walpole, Mass. dated July 12, 1976, Revised Sept. 7, 1976, Prepared by Norwood Engineering Co., Inc., or take any other action in the matter.

ARTICLE 13 c. To see if the town will vote to authorize the Board of Selectmen to acquire by gift, purchase or by eminent domain, ownership of or an interest in the so-called 60 foot Right-of-Way shown on the plan entitled Town of Norwood, Mass., Plan of Land to be acquired for Recreation Purposes, Scale: 1" = 100' dated Jan. 18, 1979 by Norwood Engineering Co., Inc., Civil Engineers, Norwood, Mass., said so-called right-of-way running from the parcel shown as 7.70 acres to Sumner Street shown on said plan for the purpose of obtaining access to said parcel which is also referred to in Article 5 of the Special Town Meeting of May 21, 1979, or take any other action in the matter.

ARTICLE 14. To see what sum of money the town will vote to authorize the Board of Selectmen to expend from the following unexpended funds:

Highway Bond Issue, Chapter 718, Acts of 1956	$19,946.24
Highway Bond Issue, Chapter 679, Acts of 1965	7,116.24
Highway Bond Issue, Chapter 616, Acts of 1967	10,114.16
Highway Bond Issue, Chapter 825, Acts of 1974	25,900.00
Highway Bond Issue, Chapter 283, Acts of 1976	51,800.00
Highway Bond Issue, Chapter 363, Acts of 1977	51,800.00
Highway Bond Issue, Chapter 367, Acts of 1978	51,800.00
Highway Bond Issue, Chapter 1140, Acts of 1973	51,800.00

for the purpose of construction and improvement of public roads and highways, or take any other action in the matter.

ARTICLE 15. To see if the town will vote to rescind the action under Article 10 of the Adjourned Annual Town Meeting of June 16, 1977 concerning the construction of University Avenue; and further to see if the town will vote to make said funds available for the purpose of the construction and improvement of public roads and highways in accordance with the provisions of Section 34 of Chapter 90 (G.L.), as amended, or take any other action in the matter.

ARTICLE 16. To see what sum of money the town will vote to raise and appropriate from surplus revenue and/or taxation, and/or borrowing for the purpose of construction and improvement of public roads and highways in accordance with Section 34 of Chapter 90 (G.L.), as amended, or take any other action in the matter.

ARTICLE 17. To see what sum of money the town will vote to raise and appropriate from surplus revenue, and/or taxation, and/or borrowing for the purpose of replacement or relocation of the so-called Civic Center and Recreation Facilities or for a study, including the hiring of consultants for the purpose of relocating the so-called Civic Center and Recreation Facilities, or take any other action in the matter.

ARTICLE 18. To see if the town will vote to restrict the use of the proceeds from the sale of the so-called Civic Center property in order that expenditures of said proceeds may be only used for replacing said Civic Center, or take any other action in the matter. (On petition of the Norwood Finance Commission).

ARTICLE 19. To see what sum of money the town will vote to restrict from the proceeds of the sale of the Civic Center to the Norwood Hospital for the purpose of replacing the funds expended from the so-called "Veterans' Fund" on the presently existing Civic Center addition, or take any other action in the matter.

ARTICLE 20. To see if the town will vote to authorize and direct the Board of Selectmen to file a bill with the legislature to authorize the Board of Selectmen to sell and convey the land and buildings thereon located between Washington Street, Winter, East Hoyle Street and Broadway containing about 5.65 acres of land but excluded a strip of

land about 13 feet in width on the northerly side of East Hoyle Street, said premises sometimes referred to as the Civic Center, and to further authorize the Board of Selectmen to do any and all other action in the matter, or take any other action in the matter.

ARTICLE 21. To see what sum of money the town will vote to appropriate and transfer from surplus revenue for the purpose of Fire Department Sick Leave Account, or take any other action in the matter.

ARTICLE 22. To see what sum of money the town will vote to appropriate and transfer from surplus revenue for the purpose of Fire Department Vacation Account, or take any other action in the matter.

ARTICLE 23. To see what sum of money the town will vote to raise and appropriate from surplus revenue for the purpose of hiring an ambulance billing and collection service and related costs, or take any other action in the matter.

ARTICLE 24. To see if the town will vote to authorize the Assessors to enter into a contract for an expert appraisal of taxable and non-taxable property within the town as provided in General Laws Section 4 of Chapter 40, as amended, and to vote for the payment of the charges incurred under these contracts by taxation, by transfer from available funds, and/or by borrowing, as provided under provisions of Section 7, Chapter 44 of the General Laws, as amended, or take any other action in the matter.

ARTICLE 25. To see what sum of money the town will vote to appropriate or transfer from available funds to the Permanent Building Construction Committee for the purpose of constructing at the Norwood High School complex certain ramps and, further, providing for certain curb cuts and for the renovating of a toilet facility in order to meet partially the handicapped requirements as mandated under Section 504 of the Federal Rehabilitation Act of 1973, or take any other action in the matter. (On petition of the Norwood School Committee)

ARTICLE 26. To see if the town will vote to permit the Norwood Public Schools to sell and convey surplus school furniture and equipment resulting from the closing of the Aaron Guild School, or to take any other action in the matter. (On petition of the Norwood School Committee)

ARTICLE 27. To see if the Town of Norwood will vote to amend the existing Zoning Map of the Town of Norwood as follows:

Beginning at the most southerly bound of said parcel coincidental to the centerline of Traphole Brook, which is approximately 356' in a northwesterly direction, from the northerly sideline of Union Street, thence commencing N 29° 48'30'' W approximately 48' to an angle point, then N 30° 47'00'' W, 243.93' to an angle point, then N 29° 48'50'' W, 141.36' to an angle point, then N 28° 24'30'' E, 105.77 to an angle point that describes the southeasterly bound of said lot; then S 68° 39'50'' W, 209.54' to an angle point, then S 68° 47'18'' W, 141.98 to a

point coincidental with Traphole Brook, and the Town line between Norwood and meandering centerline of Traphole Brook to the place and point of beginning.

by withdrawing said portion from the General Residence (G) zone and establishing same as manufacturing (M) zone, or take any other action in the matter. (On petition of Zoppo Realty Trust)

ARTICLE 28. To see if the Town of Norwood will vote to amend the existing Zoning By-Laws of the Town of Norwood as follows:

D. The Flood Plain (FP) District is herein established as an overlay district. The underlying permitted uses are allowed provided that they meet the following additional requirements as well as those of the Massachusetts State Building Code dealing with construction of floodplains. The Flood Plain (FP) District includes all special flood hazard areas designated as Zone A, A1-30 on the Norwood Flood Insurance Rate Maps, and the Flood Boundary and Floodway Maps, on file with the Town Clerk, Planning Board and Building Inspector. These maps as well as the accompanying Flood Insurance Study are incorporated by reference.

1. The following requirements apply in the Flood Plain (FP) District:

a. Within Zone A, where the base flood elevation is not provided on the Firm, the applicant shall obtain any existing base flood elevation data and it shall be reviewed by the Building Inspector for its reasonable utilization toward meeting the elevation or flood-proofing requirements, as appropriate, of the State Building Code.

b. In the floodway, designated on the Flood Boundary and Floodway Maps, the following provisions shall apply:

1. All encroachments, including fill, new construction, substantial improvements to existing structures, and other development are prohibited unless certification by a registered engineer or architect is provided by the applicant demonstrating that such encroachment shall not result in any increase in flood levels during the occurrence of the 100-year flood.

2. Any encroachment meeting the above standard shall comply with the floodplain requirements of the State Building Code, or take any other action in the matter. (On petition of the Norwood Planning Board).

ARTICLE 29. To see if the town will vote to authorize the Moderator to appoint a District Boundaries Study Committee consisting of the Board of Selectmen and six registered voters to review the district boundaries and numbers of representative town meeting members in accordance with Chapter 541 of the Acts of 1947, sometimes referred to as

the Representative Town Meeting Act for the Town of Norwood, or take any other action in the matter.

ARTICLE 30. To see what sum of money the town will vote to raise and appropriate from surplus revenue for the purpose of authorizing the Board of Selectmen to hire special counsel to institute a petition for declaratory judgment on behalf of the Airport Commission against the Boston Metropolitan Airport, Inc. concerning the interpretation of the present Management Agreement between the Boston Metropolitan Airport, Inc. and the Town of Norwood and in particular including the question of responsibility for maintenance, or take any other action in the matter. (On petition of the Norwood Airport Commission).

ARTICLE 31. To see if the town will vote to authorize and direct the Board of Selectmen to petition the legislature for an act to provide for a retirement for an employee of the Treasurer's Office, or take any other action in the matter.

ARTICLE 32. To see if the town will amend the existing general town by-laws by adding the following paragraph to Article XXII of such by-laws, as added by the Special Town Meeting of February 21, 1979:

> **Section 7. This article shall not apply to the operation of any store or place of business engaged in the retail sale of food to the extent that it was so engaged between the hours of 12:00 midnight and 6:00 a.m. on February 21, 1979,**

or take any other action in the matter. (On petition of Richard D. Famulari, 223 Rock Street, Apartment E-3, et al).

And you are directed to serve this warrant by posting attested copies thereof in ten public places in this town fourteen days at least before the time and day of said meeting. Hereof fail not and make due return of this warrant with your doings thereon to the Selectmen on or before the day and time of said meeting.

Given under our hands at Norwood this 6th day of November, A.D., 1979.

JOSEPH F. CURRAN
MARY J. FOX
WALTER DEMPSEY
WILLIAM J. PLASKO
Selectmen of Norwood

Norfolk, Norwood November 15, 1979

By virtue of the within warrant I have posted the same as directed. The posting was completed November 13, 1979.

NICHOLAS J. CONNOLLY
Constable, Town of Norwood

A True Copy.

Attest: ROBERT M. THORNTON
Town Clerk and Accountant

COMMONWEALTH OF MASSACHUSETTS
SPECIAL TOWN MEETING

(SEAL)

TOWN OF NORWOOD

Norfolk, ss.

In pursuance with the foregoing warrant, the inhabitants of the Town of Norwood, and Town Meeting Members qualified to vote in elections and Town affairs met in the auditorium of the Junior High School South on Washington Street in said town on Monday, December 3, 1979 at 8:00 o'clock in the afternoon.

The meeting was called to order by the town Moderator, Robert C. Capasso. The warrant calling the meeting was read by the Town Clerk, Robert M. Thornton. Tellers being appointed and sworn, the following action was taken on the Articles of the foregoing warrant:

ARTICLE 1. On a motion offered by Joseph F. Curran, duly seconded by Sean Dixon it was

VOTED: That the Board of Selectmen be and hereby are, authorized and directed to acquire, by gift, purchase or by eminent domain, an interest for sewer and drain purposes in the following parcels of land in the so-called "Rustic Acres" area:

1. Temporary 30' Construction Easement—31,482 s.f. and Permanent 20' Drain Easement—21,194 s.f. shown on Plan of Drainage Easements in Walpole, Mass. dated August 28, 1979, R. A. Hamilton, Town Engineer.
2. The parcels shown as Parcels 1-7, both inclusive, on the Plan of Drainage Easements in Norwood, Mass. dated October 19, 1979 by R. A. Hamilton, Town Engineer and temporary construction easements reasonable related thereto.
3. The parcels shown as P-1, P-2, P-3 and P-4 on the Plan of Sewer & Drain Easements, Norwood, Mass. dated October 29, 1979 by R. E. Cameron & Assoc., Inc. and temporary construction easements reasonably related thereto.
4. The parcels shown as Parcels 1 to 8, both inclusive, on the Plan of Drainage Easements in Norwood, Mass. dated November 2, 1979 by R. A. Hamilton, Town Engineer and temporary construction easements reasonable related thereto.

On standing vote, motion declared unanimously passed.

ARTICLE 2. This Article was read by the Moderator and the Town Meeting Members decided to take no action on this matter.

ARTICLE 3. On a motion offered by Peter Bamber, duly seconded by Mr. Baker, it was

VOTED: Indefinite Postponement.

On voice vote motion declared carried.

ARTICLE 4. No action was taken on motion offered by the Selectmen. On a substitute motion offered by Mr. Bamber, seconded by Mr. Baker, it was

VOTED: Indefinite postponement.

On voice vote motion declared carried.

ARTICLE 5. On a motion offered by Mr. Bamber, duly seconded by Mr. Baker, it was

VOTED: Indefinite Postponement.

On voice vote motion declared carried.

ARTICLE 6. On a motion offered by Joseph F. Curran, duly seconded by Sean Dixon, it was

VOTED: That the parcel of land shown as the parcel of land on Nahatan Street, containing 12,589 + or − s.f. of land on the Plan of Land on Nahatan Street in Norwood, Mass., to be transferred from Playground to Police-Fire-CD Department dated November 1, 1979 by R. A. Hamilton, Town Engineer be and hereby is transferred to the custody and control of the Board of Selectmen for general municipal purposes.

On voice vote motion declared carried, unanimous on standing vote.

ARTICLE 7. On a motion offered by Peter Bamber, duly seconded by Maurice Baker, it was

VOTED: That the sum of $29,000.00 be transferred from Surplus revenue and appropriated for the purpose of obtaining a study of the Meadowbrook Storm Drainage Watershed.

Be it further voted that the Board of Selectmen are authorized to hire consultants for said purpose.

On voice vote motion declared carried.

ARTICLE 8. On a motion offered by Peter Bamber, duly seconded by M. Baker, it was

VOTED: That the sum of $75,000.00 be transferred from Surplus Revenue and appropriated for the purpose of completing the Infiltration/Inflow study.

Be it further voted that the Board of Selectmen are authorized to contract with the appropriate state and/or federal agencies for a Step I Wastewater Facility Grant, in accordance with the regulations of the Environmental Protection Agency.

On voice vote motion declared carried.

ARTICLE 9. The motion as offered by the Finance Commission was not acted upon and on a substitute motion offered by Waldo H. Nason, duly seconded by Joseph F. Curran, it was

MOVED: That the recommendation of the Finance Commission be deleted and that there be substituted therefor, the following:

VOTED: That the town raise and appropriate the sum of $210.00

from surplus revenue for the purpose of paying an increase in salary for the Director of the Drop-In Center.

On voice vote motion declared carried as amended.

ARTICLE 10. On a motion offered by Peter Bamber, duly seconded by M. Baker, it was

VOTED: That the sum of $1960.16 be transferred from Surplus Revenue and appropriated for the purpose of paying unpaid bills from fiscal 1979.

On voice vote motion declared unanimously carried.

ARTICLE 11. On a motion offered by Peter Bamber, duly seconded by M. Baker, it was

VOTED: That the sum of $110,000.00 be transferred from Surplus Revenue and appropriated for the purpose of installing intrusion and fire alarms in town-owned public buildings.

Be it further voted that these sums be made available to the Permanent Building Construction Committee for this purpose.

On voice vote motion declared carried.

ARTICLE 12. On a motion offered by Joseph F. Curran, duly seconded by Mary J. Fox, it was

VOTED: That the Town of Norwood vote to abandon that portion of Guild Street shown as 2623 S.F. on the Plan for Discontinuance, portion of Guild Street, Norwood, Mass., December 3, 1970, R. E. Cameron & Assoc., Inc., Norwood, Mass. so that the fee of the street will revert from the center line of said street to the two present abutting owners and that the Board of Selectmen be and hereby are authorized and directed to execute and record a declaration of abandonment at the Norfolk Registry of Deeds at Dedham, the report of the Planning Board to the Board of Selectmen dated April 10, 1979 attached hereto is made a part of this motion.

On standing vote motion declared carried. Voting yes, 110; no, 3.

ARTICLE 13a. On a motion offered by Mr. Curran, duly seconded by Mr. Baker, it was

VOTED: Indefinite Postponement.

On voice vote motion declared carried.

ARTICLE 13b. On a motion offered by Peter Bamber, duly seconded by Mr. Baker, it was

VOTED: Indefinite Postponement.

On voice vote motion declared carried.

ARTICLE 13c. On a motion offered by Joseph F. Curran, duly seconded by Sean Dixon, it was

VOTED: That the Board of Selectmen be and hereby are authorized and directed to acquire by gift, purchase or by eminent domain, ownership of an interest in the so-called 60 foot Right-of-Way shown on the plan entitled Town of Norwood, Mass., Plan of Land to be acquired

for Recreation Purposes, Scale: 1" = 100' dated Jan. 18, 1979 by Norwood Engineering Co., Inc., Civil Engineers, Norwood, Mass., said so-called right-of-way running from the parcel shown as 7.70 acres to Sumner Street shown on said plan for the purpose of obtaining access to said parcel which is also referred to in Article 5 of the Special Town Meeting of May 21, 1979.

On voice vote motion declared unanimously voted.

ARTICLE 14. On a motion offered by Peter Bamber, duly seconded by M. Baker, it was

VOTED: To authorize the Board of Selectmen to expend money from the unexpended Bond Issue accounts listed:

Highway Bond Issue, Chapter 718, Acts of 1956	$19,946.24
Highway Bond Issue, Chapter 679, Acts of 1965	7,116.24
Highway Bond Issue, Chapter 616, Acts of 1967	10,114.16
Highway Bond Issue, Chapter 825, Acts of 1974	25,900.00
Highway Bond Issue, Chapter 283, Acts of 1976	51,800.00
Highway Bond Issue, Chapter 363, Acts of 1977	51,800.00
Highway Bond Issue, Chapter 367, Acts of 1978	51,800.00
Highway Bond Issue, Chapter 1140, Acts of 1973	51,800.00

for the purpose of construction and improvement of public roads and highways.

On voice vote motion declared carried.

ARTICLE 15. On a motion offered by Peter Bamber, duly seconded by M. Baker, it was

VOTED: To rescind the action under Article 10 of the Adjourned Annual Town Meeting of June 16, 1977 concerning construction of University Avenue; and further to make said funds available for the purpose of construction and improvements of public roads and highways in accordance with the provisions of Section 34 of Chapter 90 (G.L.), as amended.

On voice vote motion declared carried.

ARTICLE 16. On a motion offered by Peter, duly seconded by M. Baker, it was

VOTED: To authorize the Town Treasurer to borrow $98,000.00 for the purpose of construction and improvement of public roads and highways in accordance with Section 34 of Chapter 90 (G.L.), as amended.

On standing vote motion declared carried (⅔ majority needed to borrow). Voting Yes, 117; No, 2.

ARTICLE 17. The motion as offered by the Finance Commission was not voted upon and on a substitute motion offered by Joseph F. Curran, duly seconded by Mary J. Fox, it was

VOTED: To delete the Finance Commission's motion and substitute therefor the following: That the town raise and appropriate the sum of $25,000 from surplus revenue for the purpose of a study to obtain preliminary plans and estimates for replacement of the present so-called

Civic Center including the possibility of a centralized Civic Center at the so-called Hennessey Field site or the so-called Polaroid site behind the Oldham School; or a decentralized Civic Center at such sites as the former Aaron Guild School, the Senior High School, the so-called Elliot Field site and/or the Prescott School, and that the Board of Selectmen be authorized to expend said funds for said purposes or any expenses reasonably related thereto.

On standing vote this amended motion was declared carried. Voting Yes, 70; No, 53.

On the same article an amended motion was offered by Walter Grady, seconded by William Balfour, it was

MOTION TO AMEND: Direct the Board of Selectmen to pursue a recreation center relocation plan which involves relocating the baseball diamond to Elliot Field and the balance of the recreation center to the Guild School, with the understanding that no municipal functions other than recreation will be permitted to use the balance of the Guild facilities without specific approval from Town Meeting.

On voice vote motion declared lost.

ARTICLE 18. The motion as offered by the Finance Commission was not voted upon and on an amended motion offered by Peter Bamber, seconded by Mr. DiFrancia, it was

MOVED: That the recommendation of the Finance Commission be amended by adding the following: And be it further Voted: That the town restrict the sum of $118,200 from the receipts of the sale of the so-called Civic Center to the Norwood Hospital for the purpose of replacing the so-called "Veterans' Fund" previously used as a World War II Memorial in the construction of an addition to the Civic Center as previously permitted by the decree of the Norfolk County Probate Court dated August 18, 1967 under Equity Docket No. E-361 as recorded in Volume 824, Page 126 and be it further voted that the Board of Selectmen are herewith authorized and directed to petition said Norfolk County Probate Court for authorization to proceed in accordance with this vote.

On voice vote motion declared carried in combination with the original motion and this amended motion.

ARTICLE 19. On a motion offered by Joseph F. Curran, duly seconded by Sean M. Dixon, it was

VOTED: That the town restrict the sum of $118,200 from the receipts of the sale of the so-called Civic Center to the Norwood Hospital for the purpose of replacing the so-called "Veterans' Fund" previously used as a World War II Memorial in the construction of an addition to the Civic Center as previously permitted by the decree of the Norfolk County Probate Court dated August 18, 1967 under Equity Docket No. E-361 as recorded in Volume 824, Page 126 and be it further voted that the Board of Selectmen are herewith authorized and directed to petition said Norfolk County Probate Court for authorization to proceed in accordance with this vote.

A substitute motion for INDEFINITE POSTPONEMENT was offered by Mrs. Hubbard, seconded by Mr. DiFrancia and declared carried by voice vote.

ARTICLE 20. On a motion offered by Joseph F. Curran, duly seconded by Sean M. Dixon, it was

VOTED: Indefinite Postponement.

On voice vote motion declared carried.

ARTICLE 21. On a motion offered by Peter Bamber, duly seconded by Mr. Baker, it was

VOTED: That the sum of $18,000.00 be transferred from Surplus Revenue and appropriated for the purpose of funding the Fire Department Sick Leave Account.

On voice vote motion declared carried.

ARTICLE 22. On a motion offered by Peter Bamber, duly seconded by Maurice Baker, it was

VOTED: That the sum of $18,000.00 be transferred from Surplus Revenue and appropriated for the purpose of Fire Department Vacation Account.

On voice vote motion declared carried.

ARTICLE 23. On a motion offered by Peter Bamber, duly seconded by Maurice Baker, it was

VOTED: Indefinite Postponement.

On voice vote motion declared carried.

A motion to substitute the above motion was made by Joseph F. Curran, duly seconded by Mr. Dixon and was moved that the recommendation of the Finance Commission be deleted and that there be substituted therefore, the following:

VOTED: That the town raise and appropriate the sum of $3,000 from surplus revenue for the purpose of hiring an ambulance billing and collection service.

On voice vote motion declared lost.

ARTICLE 24. On a motion offered by Peter Bamber, duly seconded by Mr. Baker, it was

VOTED: To authorize the Assessors to enter into a contract for an expert appraisal of taxable and non-taxable property within the town as provided in General Laws Section 4 of Chapter 40, as amended.

Be it further voted that the Town Treasurer be authorized to borrow up to $226,000.00 for payment of the charges incurred under these contracts.

On standing vote motion declared lost. Voting Yes, 57; No, 40. (⅔ majority required due to borrowing—65 votes needed).

ARTICLE 25. On a motion offered by Peter Bamber, duly seconded by Mr. Baker, it was

VOTED: That the sum of $27,500.00 be transferred from Surplus Revenue and appropriated for the purpose of constructing at the

Norwood High School complex certain ramps and, further, providing for certain curb cuts and for the renovating of a toilet facility in order to meet partially the handicapped requirements as mandated under Section 504 of the Federal Rehabilitation Act of 1973.

Be it further voted that these sums be made available to the Permanent Building Construction Committee for this purpose.

On voice vote motion declared carried.

ARTICLE 26. On a motion offered by Rudith Berkowitz, duly seconded by Joan H. Cuff, it was

VOTED: That the Norwood School Committee be and hereby are, authorized and directed to sell and convey the surplus school furniture and equipment resulting from the closing of the Aaron Guild School by way of public sale.

On voice vote motion declared carried.

REPORT OF THE NORWOOD PLANNING BOARD ON AMENDING EXISTING ZONING MAP OF THE TOWN OF NORWOOD

To the Citizens of the Town of Norwood

The Norwood Planning Board through the Patriot Ledger in the issue of June 30 and July 7, 1979 gave notice of its intention to hold a public hearing on July 16, 1979 at 8:00 p.m. in the Municipal Building on proposed amendment to the Zoning By-Laws of the Town of Norwood, said hearing as advertised was duly held, further compliance with Chapter 808 of the Acts of 1975 having been adhered to, and the Planning Board herewith submits its final report and recommendation which is in the following form:

We recommend AMENDMENT to the existing Zoning Map of the Town of Norwood as submitted in the December 6, 1979 for the following reasons:

1. **The land as presently zoned renders the property unusable and therefore constitutes a confiscation of property.**
2. **The abutting property is presently zoned Manufacturing and therefore, the rezoning of this parcel would make it consistent with the abutting properties.**
3. **Rezoning would allow the best use of the land.**

Respectfully submitted,
PAUL J. DONOHUE
RICHARD J. WISGIRDA
E. WILLIAM BAMBER

ARTICLE 27. On a motion offered by Paul J. Donohue, duly seconded by Peter Bamber, it was

VOTED: The Norwood Planning Board recommends adoption of the amendment to the Zoning Map of the Town of Norwood as outlined in Article 27 of the Special Town Meeting of December 3, 1979 as follows:

To amend the existing Zoning Map of the Town of Norwood as follows:

Beginning at the most southerly bound of said parcel coincidental to the centerline of Traphole Brook, which is approximately 356' in a northwesterly direction, from the northerly sideline of Union Street, thence commencing N 29° 48'30'' W approximately 48' to an angle point, then N 30° 48'00'' W, 243.93' to an angle point, then N 28° 24'30'' E, 105.77'' to an angle point that describes the southeasterly bound of said lot, then S 68° 39'50'' W, 209.54' to an angle point, then S 68° 47'18'' W, 141.98' to a point coincidental with Traphole Brook, and the Town line between Norwood and Walpole, and also the NW corner of said parcel; then giving the meandering centerline of Traphole Brook to the place and point of beginning,

by withdrawing said portion from the General Residence (G) zone and establishing same as Manufacturing (M) zone, or any other action which may be taken on the matter.

On standing vote motion declared lost. Voting Yes, 33; No, 52.

ARTICLE 28. On a motion offered by Paul J. Donohue, duly seconded by Thomas A. Riolo, it was

VOTED: To amend Section 2: Types of Districts by adding:
Flood Plain District (FP)

To amend Section 3: Location and Boundaries:

To add:

D. The Flood Plain (FP) District is herein established as an overlay district. The underlying permitted uses are allowed provided that they meet the following additional requirements as well as those of the Massachusetts State Building Code dealing with construction of floodplains. The Flood Plain (FP) District includes all special flood hazard areas designated as Zone A, A1-30 on the Norwood Flood Insurance Rate Maps, and the Flood Boundary and Floodway Maps, and on file with the Town Clerk, the Planning Board and Building Inspector. These maps as well as the accompanying Flood Insurance Study are incorporated by reference.

1. The following requirements apply in the Flood Plain (FP) District:

   a. Within Zone A, where the base of flood elevation is not provided on the firm, the applicant shall obtain any existing base flood elevation data and it shall be reviewed by the Building Inspector for its reasonable utilization toward meeting the elevation and/or floodproofing requirements, as appropriate, of the State Building Code.

   b . In the Floodway, designated on the Flood Boundary and Floodway Maps, the following provision shall apply:

      1. All encroachments, including fill, new construction, substantial improvements to existing structures, and other development are prohibited unless certification,

by a registered professional engineer or architect is provided by the applicant demonstrating that such encroachment shall not result in any increase in flood levels during the occurrence of the 100-year flood.

2. Any encroachment meeting the above standard shall comply with the floodplain requirements of the State Building Code.

On voice vote motion declared carried—unanimous vote.

ARTICLE 29. On a motion offered by Joseph F. Curran, duly seconded by Sean M. Dixon, it was

VOTED: That the Moderator be and hereby is authorized and directed to appoint a District Boundaries Study Committee consisting of the Board of Selectmen and six registered voters to review the district boundaries and numbers of representative town meeting members in accordance with Chapter 541 of the Acts of 1947, sometimes referred to as the Representative Town Meeting Act for the Town of Norwood.

On voice motion declared carried.

ARTICLE 30. A substitution motion offered by Thomas DiFrancia, seconded by Mr. Burke to amend this motion by appropriating $2,000 for Special Counsel was declared lost and on the original motion as offered by Peter Bamber, duly seconded by M. Baker, it was

VOTED: Indefinite Postponement.

On voice vote motion declared carried.

ARTICLE 31. On a motion offered by Joseph F. Curran, duly seconded by Philip W. Riley, it was

VOTED: That the Board of Selectmen be and hereby are authorized and directed to petition the legislature for an act to provide for a retirement for Marion Hilton, an employee of the Town Treasurer and Collector of Taxes.

On standing vote motion declared carried—unanimous.

ARTICLE 32. On a motion offered by W. Grady, duly seconded by Kenneth Webber, it was

VOTED: That the existing general town by-laws be amended by adding the following paragraph to Article 32 of such by-laws, as added by the Special Town Meeting of February 21, 1970:

Section 7. This article shall not apply to the operation of any store or place of business engaged in the retail sale of food to the extent that it was so engaged between the hours of 12:00 midnight and 6:00 a.m. on February 21, 1979.

On voice vote motion declared lost.

A True Record.

Attest: ROBERT M. THORNTON
Town Clerk and Accountant

ADJOURNED SPECIAL TOWN MEETING
TOWN OF NORWOOD

Pursuant to the provisions of the by-laws of the town of Norwood, notice is hereby given that at the Special Town Meeting of the inhabitants of the Town of Norwood held on Monday evening, December 3, 1979, it was voted that the meeting stand adjourned to meet at 8:00 p.m. on Thursday, December 6, 1979 in the Junior High School South Auditorium on Washington Street.

It was further voted that Article 17 through Article 32 be laid on the table and acted upon at the adjourned session of this meeting.

ROBERT M. THORNTON
Town Clerk and Accountant

December 4, 1979

Norwood, Norfolk, ss. December 5, 1979

By virtue of the within notice I havce posted the same as directed. The posting was completed Wednesday, December 5, 1979.

NICHOLAS J. CONNOLLY
Constable, Town of Norwood

A True Copy.

Attest: ROBERT M. THORNTON
Town Clerk and Accountant

ADJOURNED SPECIAL TOWN MEETING
TOWN OF NORWOOD

Pursuant to the provisions of the by-laws of the town of Norwood, notice is hereby given that at the Adjourned Special Town Meeting of the inhabitants of the Town of Norwood held on Thursday evening, December 6, 1979, it was voted that the meeting stand adjourned to meet at 8:00 p.m. on Monday, December 10, 1979 in the Junior High School South Auditorium on Washington Street.

It was further voted that Article 31 through Article 32 be laid on the table and acted upon at the adjourned session of this meeting.

ROBERT M. THORNTON
Town Clerk and Accountant

December 7, 1979

Norwood, Norfolk, ss. December 10, 1979

By virtue of the within notice I have posted the same as directed. The posting was completed Saturday, December 8, 1979.

NICHOLAS J. CONNOLLY
Constable, Town of Norwood

A True Copy.

Attest: ROBERT M. THORNTON
Town Clerk and Accountant

THE COMMONWEALTH OF MASSACHUSETTS
TOWN WARRANT FOR PRESIDENTIAL PRIMARY

(Seal)

TOWN OF NORWOOD

Norfolk, ss.

To either of the Constables of the Town of Norwood, Greetings:

In the name of the Commonwealth of Massachusetts, you are hereby required to notify and warn the inhabitants of the Town of Norwood qualified to vote in Primaries to vote at Precinct A, Oldham School; Precinct B, Aaron Guild Building; Precinct C, Cleveland School; Precinct D, Balch School; Precinct E, Callahan School; Precinct F, Prescott School.

TUESDAY, THE FOURTH DAY OF MARCH, 1980
from 8:00 a.m. to 8:00 p.m. for the following purpose:

To cast their votes to the Presidential Primary for the candidates of political parties for the following offices:

PRESIDENTIAL PREFERENCE FOR THIS COMMONWEALTH
ONE STATE COMMITTEE MAN for the Republican and Democratic Party for the Norfolk & Suffolk Senatorial District
ONE STATE COMMITTEE WOMAN for the Republican and Democratic Party for the Norfolk & Suffolk Senatorial District
35 MEMBERS OF THE DEMOCRATIC TOWN COMMITTEE FOR NORWOOD
35 MEMBERS OF THE REPUBLICAN TOWN COMMITTEE FOR NORWOOD

The polls will be open from 8:00 a.m. to 8:00 p.m.

Hereof fail not and make return of this warrant with your doings thereon at the time and place of said meeting.

Given under our hands this twelfth day of February, A.D. 1980.

A True Copy.

Attest: JOSEPH F. CURRAN
MARY J. FOX
MARTIN J. LYDON
WILLIAM J. PLASKO
Selectmen of Norwood

Norwood, Norfolk, ss. February 25, 1980

By virtue of the within warrant I have posted the same as directed. The posting was completed Saturday, February 23, 1980.

NICHOLAS J. CONNOLLY
Constable, Town of Norwood

A True Copy.

Attest: ROBERT M. THORNTON
Town Clerk and Accountant

COMMONWEALTH OF MASSACHUSETTS
PRESIDENTIAL PRIMARY

Tuesday, March 4, 1980

Norfolk, ss. Town of Norwood

In pursuance with the foregoing warrant, the inhabitants of the Town, qualified to vote in elections and town affairs, met in the various voting precincts designated for their Districts in Norwood on Tuesday, the fourth day of March, 1980 at 8:00 a.m.

The following election officers were sworn by the Warden in each precinct to the faithful performance of their duty:

Precinct A—Oldham School: Jean R. Brown, Frances L. Blanchot, Mary Hayes, Catherine L. D'Espinosa, Mary E. Foley, A. Evelyn O'Malley, S. Maude Bernier, Julia Rau, Evelyn Jurgelewicz, Eleanor Tupper, Bartley J. Connolly, Mary Lou Foley, Mary Folan, Constance M. Curran, Mary Scully, Ann K. Rogers, Louise Anderson, Joan T. Laverty, Ellen Melvin, Alice Dyer, Marion Manning, Marie V. Wilkinson, Mildred M. Sacco, Philip Swain, Barbara A. Wenstrom, Theresa Conroy, Mary T. Hayes, Athena O'Brien, Helene Griffin, Barbara Cataldo, Mary McDonagh, Ann M. Flaherty, Jane M. White, Catherine Barnicle, Ellen Cotter, Edmund Wenstrom.

Precinct B—Aaron Guild: Maureen P. MacEachern, Lee A. Griffith, Arlene E. Lindblom, Margaret L. Curran, Evelyn D. Lemkin, Mary Amirault, Rosemarie R. Fanning, Lida Parker, Anne P. Shannon, Angela Daly, Bridget McTernan, Joyce Padduck, Henry Kilroy, Ellen Sandell, Joanne Folan, Anne D'Espinosa, Helen C. McDargh, Edward Peterson, Irene Peterson, Maureen G. Riley, Barbara Curran, Margaret C. Duggan, Anna Mahoney, Margaret R. MacEachern, Mary T. Ahearn, Martha E. Connolly, Frances A. Phipps, Arlene Butler, Mary McNamee, Barbara Morrison, Gertrude McNutt, Sidney S. Hoeg.

Precinct C—Cleveland School: Frances W. Wiggin, Agnes Riley, Janet Webber, Mary Poce, Herbert Wiggin, Mary Moynihan, Alice A. Mantho, Violet Trainor, Catherine M. Keefe, Anne Rossi, Catherine M. Griffin, Roberta Dunn, Gloria Collins, Maria Garron, Joan V. Maher, Barbara Glaser, Catherine E. Ravens, Perina F. Parise, Josephine Fisher, Doris R. Blasenak, Rose Ruggiero, Rita E. Couch, Helen Aherne, Charles R. Riley, Mary A. Marsh, Marsha Praino, Joan Squillante, Margaret Hayes, Lorice Berry, Eileen T. Barss, Edith Buck, Thirza Mederios, Mildred Bowen.

Precinct D—Balch School: Doris C. Dauksis, Ruth Curran, Iris Falcone, Helen Ivatts, Jacqueline Shalhoub, Anne Boulis, Margaret Partridge, Rose Joseph, Alice G. Kelliher, Mae L. Bremer, Harold H. Wilkinson, Jr., Shirley A. Reardon, Neil G. Hawley, Jr., Adele Maloof, Phyllis Solomon, Nicholas J. Kelly, Barbara Lambert, Felicia M. Samm, Mark B. Bouchard, Agnes Stellman, Emma McMaster, Mary O'Malley, Patricia Bigelow, Sally A. D'Entremont, Patricia Tangney, Frances Eppich, Marion Soderlund, Nima Hadge, Mary E. O'Brien, Georgia Varitomos, Rose Gugliotta.

Precinct E—Callahan School: Amedio DeFlaminis, Emilie Moses, Nora V. Connolly, Katherine V. Connor, Charlotte Bashian, William Galle, Mary G. Groh, Mary M. Landry, Helen McQuaid, Marguerite L. Conley, Maureen Folan, Annette Webber, Janet Shea, Barbara Bilotta, Margaret B. Lowerison, Merriel Etter, Sarah W. Sawyer, Claire Groh, Ruth R. King, Ivan Fleischman, Margaret Frazer, Margaret Turner, Marie Lifrieri, Louise Kinsman, Theresa Doherty, Fay Dalton, Elaine Groh, Margaret Eisner, Emily Tibbets, Beverly Bouchard.

Precinct F—Prescott School: Thomas A. Riolo, Waldo H. Nason, Wilfred Turenne, Barbara Barton, Mildred Galle, Vera A. Kozak, Anne Connolly, Anne Greene, Theresa M. Curran, Mary L. Sullivan, Anne Fahrenholt, Mary E. Donahue, Alice Carribis, Sarah Imbrogna, Mary E. Brierley, Helga Berglund, Mary Hemman, Ruth H. Arner, Anne J. Mackys, James Russell, Eleanor M. Hickey, Margaret A. O'Connor, Marjorie A. Wehmas, Virginia I. Olshan, Lois Folan, Margaret Foti, Anne C. Treciokas, Elizabeth McDonough, Stephanie Saegh.

In accordance with the laws of the Commonwealth of Massachusetts governing elections, the voting precincts designated for their districts were fitted up as polling places, a place railed off and compartments provided for the convenience of voters in marking their ballots, and each compartment was supplied with cards of instruction and other necessary facilities.

Cards of instruction and specimen ballots were posted in five different parts of each polling place outside the rail. The Town Clerk and Accountant delivered to the ballot clerks, sealed packages marked "Official Ballots March 4, 1980" and their receipts therefor.

The Ballot Clerks were provided with duplicate sets of registered voters of the Town, as prepared by the Registrars of Voters for use at this election. They were supplied with the official ballots taken from the package received from the Town Clerk and Accountant and were stationed by the entrances and exits of the polling places with instructions to deliver such ballots only to voters whose names were found and checked on the voting list. The ballot boxes used in elections were opened in public meeting, examined by the wardens and other officials and found to be empty. The registers were then set at zero.

The polls were declared open for the reception of ballots at 8:00 o'clock in the forenoon and were declared closed at 8:00 p.m. At the close of the polls an actual canvass of the ballots showed that eighty two hundred and fifty (8250) votes were cast.

The names checked on the voting list by the ballot clerks at the entrances of each polling place were counted and found to agree, and the total number of names so checked was sixty two hundred and sixty three (6263) Democrats and nineteen hundred and eighty seven (1987) Republican.

The Vote is as follows:

DEMOCRATIC PARTY

Presidential Preference

Jimmy Carter had sixteen hundred (1600) votes
Edmund G. Brown, Jr. had two hundred and forty seven (247) votes

Edward M. Kennedy had forty one hundred and eighty three (4183) votes
No Preference, one hundred and forty two (142)
Scattering, nineteen, (19)
Blanks, seventy two (72)

State Committee Man (Norfolk & Suffolk District)

Francis G. Morrill had forty five hundred and twenty seven (4527) votes
Joseph M. Tierney had ten hundred and thirty two (1032) votes
Blanks, seven hundred and four (704)

State Committee Woman (Norfolk & Suffolk District)

Adeline L. Freedman had twenty seven hundred and thirty (2730) votes
Maureen C. Costello had twenty four hundred and fifty five (2455) votes
Blanks, ten hundred and seventh eight (1078)

Town Committee

Francis G. Morrill had thirty seven hundred and thirty (3730)
Joseph J. Randall had twenty eight hundred and sixty six (2866)
William G. Floyd had twenty seven hundred and eighteen (2718)
Edward P. Riolo had thirty hundred and seven (3007)
William J. Plasko had thirty four hundred and eighty five (3485)
Anne L. White had thirty two hundred and twenty six (3226)
Jean E. Ahearn had thirty four hundred and forty two (3442)
David C. Ahearn had thirty five hundred and seventy six (3576)
Paul J. Donohue had thirty one hundred and ninety seven (3197)
George Hayes had thirty hundred and four (3004)
Mary T. Hayes had twenty nine hundred and fifty (2950)
William J. Riley, Jr. had twenty nine hundred and twenty six (2926)
Janice Sloan Riolo had twenty eight hundred and ninety (2890)
Thomas A. Riolo had thirty hundred and ninety one (3091)
Olga A. Abdallah had thirty five hundred and seventy seven (3577)
Helen Abdallah Donohue had thirty three hundred and fourteen (3314)
Alvin J. McFarland had twenty seven hundred and eighty two (2782)
Robert J. Donahue had twenty seven hundred and eighty eight (2788)
Bruce G. Gregory had twenty eight hundred and thirty seven (2837)
Mark E. Walsh had twenty nine hundred and twenty (2920)
Gregory W. Sullivan had thirty seven hundred and thirty eight (3738)
John J. MacLeod had twenty seven hundred and thirty eight (2738)
Emma C. Sansone had twenty nine hundred and seventy four (2974)
John J. DiSangro had twenty seven hundred and seventy (2770)
Joan M. Geraghty had twenty nine hundred and thirty eight (2938)
Pauline M. DiSangro had twenty eight hundred and two (2802)
George Thomas had twenty nine hundred and eighteen (2918)
Nicholas J. Connolly had thirty one hundred and forty four (3144)
Frank H. Clark had twenty eight hundred and sixty three (2863)
Robert F. MacEachern had twenty eight hundred and seventy (2870)
Duncan R. MacEachern had twenty eight hundred and three (2803)
Stanley L. Saperstein had twenty six hundred and fifty eight (2658)
Elaine K. Perry had twenty nine hundred and three (2903)
Joan T. Laverty had five (5)
Scattering, sixty (60)

Blanks, one hundred and eighteen thousand six hundred and eighty seven (118,687)

REPUBLICAN PARTY

Presidential Preference

John B. Anderson had five hundred and sixty two (562) votes
Howard H. Baker had eighty eight (88) votes
George H. Bush had six hundred and twenty one (621) votes
John B. Connally had fifteen (15) votes
Ronald W. Reagan had six hundred and twenty seven (627) votes
Robert J. Dole had four (4) votes
Benjamin Fernandex had two (2) votes
Harold Stassen had zero (0)
Philip M. Crane had twenty three (23) votes
No Preference, ten (10)
Ford had twenty one (21) votes
Nixon had one (1) vote
Blanks, thirteen (13)

State Committee Man (Norfolk & Suffolk District)

David Joseph Vieira had eleven hundred and twenty seven (1127) votes
Scattering, four (4)
Blanks, eight hundred and fifty six (856)

State Committee Woman (Norfolk & Suffolk District)

Anne R. Cruickshank had three hundred and sixty eight (368) votes
Marion Curran Boch had twelve hundred and thirty four (1234) votes
Blanks, three hundred and eighty five (385)

Town Committee

Waldo H. Nason had eleven hundred and thirty nine (1139) votes
James Russell had ten hundred and sixty two (1062) votes
Marion Curran Bock had eleven hundred and ninety six (1196) votes
Barbara A. Barton had eleven hundred and thirty three (1133) votes
Thomas C. Coen had ten hundred and twenty seven (1027) votes
William J. L. Lynch had eleven hundred and two (1102)
Luella F. Gahm had ten hundred and sixty eight (1068)
Ralph B. Husey, Jr. had ten hundred and thirty six (1036)
Janice R. Denison had ten hundred and seventy eight (1078)
Robert H. Fisher had ten hundred and seventy one (1071)
Lee A. Griffith had ten hundred and ninety one (1091) votes
George M. Ruboy had eleven hundred and fifty one (1151) votes
Doris Dauksis had eighteen (18) votes
Mary H. Hemman had six (6) votes
Scattering, twenty eight (28)
Blanks, fifty six thousand three hundred and thirty nine (56,339)

A True Record.

Attest: ROBERT M. THORNTON
Town Clerk and Accountant

COMMONWEALTH OF MASSACHUSETTS
SPECIAL TOWN MEETING WARRANT

(Seal)

TOWN OF NORWOOD

Norfolk, ss.

To either of the Constables in the Town of Norwood in said County, Greetings:

In the name of the Commonwealth of Massachusetts, you are hereby required to notify and warn the inhabitants of the Town of Norwood qualified as the law requires to vote in town affairs to meet in the Auditorium of the Junior High School South on Washington Street in said town on Wednesday, March 26, 1980, at 8:00 o'clock in the afternoon, to notify and warn the Town Meeting members to meet and act at said time and place on the following articles, namely:

ARTICLE 1. To see if the town will vote to authorize and direct the Board of Selectmen to petition the Legislature to amend Chapter 197 of the Acts of 1914, sometimes referred to as the "Town Charter", as amended by Chapter 384 of the Acts of 1976, for the purpose of changing the date of the annual town meeting and for appropriations from the third Monday in January to the second Monday in May, or take any other action in the matter.

ARTICLE 2. To see if the town will vote to amend Section 10 of Article VII of the general town by-laws, as voted under Article 4 of the Special Town Meeting of October 3, 1955, by striking "November first" and inserting in place thereof "February first", or take any other action in the matter.

ARTICLE 3. To see if the town will vote to authorize and direct the Board of Selectmen to petition the Legislature to amend Chapter 197 of the Acts of 1914, sometimes referred to as the "Town Charter", as amended by Chapter 384 of the Acts of 1976, for the purpose of changing the date in Section 18 of said Chapter 197, to wit, the Finance Commission must submit "a careful, detailed estimate in writing of the probable expenditures of the town government for the next ensuing year" to the Board of Selectmen, from the thirty-first day of December, to the 15th day of April, or take any other action in the matter.

ARTICLE 4. To see what sum of money the town will vote to appropriate from receipts of the Light Department for the maintenance and operation of the Light Department, or take any other action in the matter.

ARTICLE 5. To see what sum of money the town will vote to raise and appropriate from available funds, including but not limited to surplus revenue, taxation, unexpended balances or borrowing for the purpose of Municipal Building Incidentals, or take any other action in the matter.

ARTICLE 6. To see what sum of money the town will vote to raise and appropriate from available funds, including but not limited to surplus revenue, taxation, unexpended balances or borrowing for the purpose of Maintenance of the Aaron Guild School, or take any other action in the matter.

ARTICLE 7. To see what sum of money the town will vote to raise and appropriate from available funds, including but not limited to surplus revenue, taxation, unexpended balances or borrowing for the purpose of Maintenance of Police and Fire Building, or take any other action in the matter.

ARTICLE 8. To see what sum of money the town will vote to raise and appropriate from available funds, including but not limited to surplus revenue, taxation, unexpended balances or borrowing for the purpose of Police Transportation, or take any other action in the matter.

ARTICLE 9. To see what sum of money the town will vote to raise and appropriate from available funds, including but not limited to surplus revenue, taxation, unexpended balances or borrowing for the purpose of Public Works Garage Maintenance and Operations, or take any other action in the matter.

ARTICLE 10. To see what sum of money the town will vote to appropriate by transfer from the Public Works Labor account to the Public Works Sick Leave account for the purpose of Public Works Sick Leave, or take any other action in the matter.

ARTICLE 11. To see what sum of money the town will vote to raise and appropriate from available funds, including but not limited to surplus revenue, taxation, unexpended balances or borrowing for the purpose of Particular Sewers, or take any other action in the matter.

ARTICLE 12. To see what sum of money the town will vote to raise and appropriate from available funds, including but not limited to surplus revenue, taxation, unexpended balances or borrowing for the purpose of Selectmen's Collective Bargaining Agent, or take any other action in the matter.

ARTICLE 13. To see what sum of money the town will vote to raise and appropriate from available funds, including but not limited to surplus revenue, taxation, unexpended balances or borrowing for the purpose of Dog Officer Incidentals, or take any other action in the matter.

ARTICLE 14. To see what sum of money the town will vote to raise and appropriate from available funds, including but not limited to surplus revenue, taxation, unexpended balances or borrowing for the purpose of Insurance, or take any other action in the matter.

ARTICLE 15. To see what sum of money the town will vote to raise and appropriate from available funds, including but not limited to surplus revenue, taxation, unexpended balances or borrowing for the purpose of Fire Department Incidentals, or take any other action in the matter.

ARTICLE 16. To see if the town will vote to transfer from Fire Salaries Vacancy Account, 888-121, the sum of $3,000.00 to the Fire Salaries Overtime Account, 092-121, or take any other action in the matter.

ARTICLE 17. To see if the town will vote to transfer from Fire Salaries Injured Leave Account, 895-121, the sum of $3,000.00 to the Fire Salaries Sick Leave Account, 897-121, or take any other action in the matter.

ARTICLE 18. To see if the town will vote to authorize and direct the Board of Selectmen to acquire by purchase or by eminent domain the parcels of land off Alandale Parkway shown as Lots B and C on the Plan of Brookfield in Norwood, Norwood, Mass. owned by Homecraft Builders, Inc., Scale 40 feet to an inch, July 9, 1954, Joseph Selwyn, Civil Engineer, 14 Linden Ave., Belmont, Mass. recorded as Plan No. 1210 of 1954 with Norfolk Deeds in Plan Book 189, or take any other action in the matter.

ARTICLE 19. To see what sum of money the town will vote to raise and appropriate from surplus revenue, and/or borrowing, and/or taxation for the purpose of acquiring the parcels of land off Alandale Parkway shown as Lots B and C on the Plan of Brookfield in Norwood, Norwood, Mass. owned by Homecraft Builders, Inc., Scale 40 feet to an inch, July 9, 1954, Joseph Selwyn, Civil Engineer, 14 Linden Ave., Belmont, Mass. recorded as Plan No. 1210 of 1954 with Norfolk Deeds in Plan Book 189, or take any other action in the matter.

ARTICLE 20. To see if the town will vote to authorize the Board of Selectmen to acquire, by purchase or by eminent domain, the land between Pleasant Street and Westborder Road shown on the Compiled Plan of Land in Norwood, Mass. dated August 31, 1960 by Norwood Engineering Co., Inc., C.E. recorded as Plan No. 1472 of 1960 with Norfolk Deeds in Plan Book 210 and as described in the deed to Stanford Development Corporation dated December 22, 1960 and recorded with Norfolk Deeds in Book 3867, Page 465, or take any other action in the matter.

ARTICLE 21. To see what sum of money the town will vote to raise and appropriate from surplus revenue, and/or taxation and/or borrowing for the purpose of acquiring the land between Pleasant Street and Westborder Road shown on the Compiled Plan of Land in Norwood, Mass. dated August 31, 1960 by Norwood Engineering Co., Inc., C.E. recorded as Plan No. 1472 of 1960 with Norfolk Deeds in Plan Book 210 and as described in the deed to Stanford Development Corporation dated December 22, 1960 and recorded with Norfolk Deeds in Book 3867, Page 465, or take any other action in the matter.

ARTICLE 22. To see if the town will vote to permit the Public Works Department to sell and convey equipment, materials, and supplies not needed for the department's current operations, subject to the approval of the General Manager and the Board of Selectmen, or take any other action in the matter.

ARTICLE 23. To see if the town will vote to authorize the Board of Selectmen to file a bill with the Legislature to ratify and confirm the Order of Taking dated November 29, 1966 for the layout of American Drive (also known as University Avenue) over the so-called well-field land in order that said way and related easements may be constructed as a federal aid project, or take any other action in the matter.

ARTICLE 24. To see if the town will vote to delete Section 34 of Article XII of the general by-lalws and substitute therefor the following:

Section 34

Prohibiting, etc. leaving of vehicles in certain private ways.

(a) Fire Regulations: It shall be unlawful to obstruct or block a private way with a vehicle or any other means so as to prevent access by fire apparatus or equipment to any multiple family building, stores, shopping centers, schools and places of public assembly.

(b) Fire Lanes; It shall be unlawful to obstruct or park a vehicle in any Fire Lane, such Fire Lanes to be designated by the Head of the Fire Department and posted as such. Said Fire Lanes to be a distance of twelve (12) feet from the curbing of a sidewalk in a shopping center, apartment complexes and similar locations. Where no sidewalk with curbing exists, the distance and location shall be established by the Head of the Fire Department.

(c) Any object or vehicle obstructing or blocking any Fire Lane or private way, may be removed or towed by the Town under the direction of a Police Officer at the expense of the owner and without liability to the Town of Norwood.

(d) The owner of the record of any building affected by these sections shall provide and install signs and road markings as provided in Paragraph (b) of this section. Said signs shall be no less than 12" × 18" and shall read "Fire Lane—No Parking—Tow Zone".

(e) Any person violating any of the foregoing sections may, for each offense, be punished by a fine of up to Two Hundred ($200.00) dollars. Each day that such violation continues shall constitute a separate offense.

Section 34A

The leaving of vehicles unattended is prohibited within the limits of private ways under the jurisdiction of the Norwood Housing Authority which furnish means of access for fire apparatus to any building, or take any other action in the matter.

ARTICLE 25. To see if the town will vote to adopt a by-law under Section 21D of Chapter 40 of the General Laws so as to provide for non-criminal disposition of certain violations of town by-laws, or take any other action in the matter.

ARTICLE 26. To see if the town will vote to rescind the restriction on expenditure of funds under Article 5.P. of the Adjourned Annual Town Meeting held May 14, 1979 and that there be substituted new

restrictions in order that the town may expend the sum of $45,300 for Runway 17-35 Reconstruction and Taxi-way 17-35 Reconstruction and $1,700 for monitoring noise abatement regulation, or take any other action in the matter.

(On Petition of Norwood Airport Commission).

ARTICLE 27. To see if the town will vote to amend the General By-Laws of the town by adding a new section as follows:

1. **The purpose of this by-law is to protect the wetlands of the Town of Norwood by controlling activities deemed to have a significant effect upon wetland values, including but not limited to the following: public or private water supply, ground water, flood control, erosion control, storm damage prevention, water pollution, recreation, wildlife, and aesthetics.**
2. **No person shall remove, fill, dredge, or alter any bank, fresh water wetland, beach, wet meadow, marsh, bog, swamp, or any lands bordering on any creek, river, stream, or pond, or any land under said waters, or any land subject to flooding, other than in the course of maintaining, repairing or replacing, but not substantially enlarging an existing and lawfully located structure or facility used in the service of the public and used to provide electric, gas, water, sanitary sewer, storm drainage, public roadway, telephone, telegraph, and other telecommunication services, without filing written notice of his intention to so remove, dredge, fill, or alter, and without receiving and complying with an Order of Conditions, and provided all appeal periods have elapsed. Such Notice shall be sent by certified mail to the Norwood Conservation Commission, including such plans as may be necessary to describe such proposed activity and its effect on the environment. The same Notice of Intent, plans and specifications required to be filed by an applicant under Massachusetts General Laws Chapter 131, Section 40 will be accepted as fulfilling the requirements of this by-law. The said Commission may hear any oral presentation under this by-law at the same public hearing required to be held under Chapter 131, Section 40 of the Massachusetts General Laws. Definitions, time frames, and procedures, insofar as applicable, set forth in said Chapter and Section and in the Regulations promulgated by the Department of Environmental Quality Engineering on July 28, 1978 are hereby made a part of this by-law.**
3. **The term "person" as used in this by-law shall include any individual, or group of individuals, any association, partnership, corporation, company, business organization, trust, estate, the Commonwealth or any subdivision thereof, administrative agency, public or quasi public corporation or body, or any other legal entity or its legal representative, agents, or assigns.**
4. **The Conservation Commission shall make a determination as to whether or not this by-law applies to a specific situation, if requested. Such request must be made by certified mail.**

5. The Conservation Commission, its agent, officers, and employees may enter upon the land where the proposed work is to be done, for the purpose of carrying out its duties under this by-law. It may make or cause to be made such examinations or survey as may be deemed necessary.
6. The Conservation Commission is empowered to deny permission for any removal, dredging, filling or altering of any subject lands within the Town, if in its judgment such denial is necessary for the protection of public or private water supply, ground water, flood control, storm damage prevention, and prevention of pollution. Due consideration shall be given to possible effects of the proposal on all values to be protected under this by-law.
7. The Conservation Commission may, as an alternative to denial, impose such conditions as it deems necessary to contribute to the protection and preservation of the subject lands in accordance with the purpose of this by-law.
8. The Conservation Commission may require the posting of a bond with surety, running to the municipality, and sufficient as to form and surety to secure faithful and satisfactory performance of work required by any Order of Conditions as the Conservation Commission may require. The amount of the bond shall not exceed the estimated cost of the work required, or the cost of restoration of affected lands or properties if the work is not performed as required, whichever is greater. Such bond shall be released upon issuance of a Certificate of Compliance.
9. The Notice required by the second paragraph of this by-law shall not apply to emergency projects necessary for the health and safety of the citizens of Norwood, and to be performed or ordered to be performed by an administrative agency of the Commonwealth or of the Town. Emergency projects shall mean any projects certified to be an emergency by the Commissioner of the Department of Environmental Quality Engineering and the Norwood Conservation Commission if this by-law and Massachusetts General Laws Chapter 131, Section 40, are both applicable, or by the General Manager of the Town and the Norwood Conservation Commission if only this by-law is applicable. In no case shall any removal, filling, dredging, or altering authorized by such certification extend beyond the time necessary to abate the emergency, or take any other action in the matter.

(On petition of the Norwood Conservation Commission).

ARTICLE 28. To see if the Town of Norwood will vote to amend the existing Zoning By-Law by altering the Zoning Map by changing from General Residence (G) District to Limited Manufacturing (LM) District, namely the two parcels bounded and described as follows:

A. The westerly portion of a lot containing 13.255 acres as shown on a "Plan of Land in Norwood, Mass.", by Norwood Engineering Co., Inc., dated January 31, 1977, starting at a point

distant N 75° 24'W 105.75 feet from a drill hole at a wall intersection between land now or formerly of Edmund L. Walukevich and Anne R. Walukevich, Trustees, etal, and William M. Dolan, Trustee of Barb Realty Trust.

Thence turning to the left 143.42 feet by a radius of 5290.00 feet;

Thence S 15° 27'20" W 711.88 feet, these last two lines being 250 feet from the parallel to the Easterly sideline of the Boston-Providence Highway (Route 1) and the present zoning line between THB and General Residence Zones;

Thence S 87° 50'02" W 276.33 feet along a wall by land n/f of Kazimis Jurgelowicz, Bernard J. Patten, Jr. et al and Barbara H. Davis;

Thence N 01° 54'18" W 171.94 feet along a wall by land n/f of Frank J. and Barbara T. Vitkosky;

Thence N 02° 09'18" W 797.64 feet in part by a wall by land n/f of Albert C. and Helen E. Kazulis, Justus Gottberg and Bird & Son, Inc.;

Thence S 80° 59'56" E 47.82 feet;

Thence S 76° 31'18" E 64.83 feet;

Thence S 75° 27'45" E 290.57 feet;

Thence S 75° 24'00" E 155.10 feet, the last four distances along a wall by land n/f of Northrop Corp. and William M. Dolan, Trustee of Barb Realty Trust, to the point of beginning. Parcel contains approximately 8.562 acres.

B. Lot 40 as shown on L.C.C. 3743C, filed in Book 86, Page 191, less lot 41 as shown on L.C.C. 3743E, filed in Book 367, Page 37.

Starting at a point which is the easterly common lot corner of lots 36, 37;

Thence N 14° 00'45" E 95.80 feet by lot 36;

Thence S 86° 25' E 238.09 feet, S 76° 14' E 691.30 feet, both lines along a wall by land n/f of E. Everett Rhodes, etal;

Thence S 02° 37' E 626.05 feet along a wall in part by land n/f of Julius A. Scherer;

Thence S 63° 42" W 363.59 feet, N 76° 30" W 162.15 feet, S 60° 55' W 50.01 feet by lot 3;

Thence N 28° 17'16" W 301.27 feet by lots 35, 34, and 33;

Thence N 10° 00' W 40 feet by a "STREET";

Thence N 80° 00'00" E 120.00 feet, N 13° 59'24" W 154.49 feet, S 80° 00'00" W 120 feet by lot 41;

Thence N 09° 28'38" W 137.44 feet by lot 24;

Thence N 10° 00' W 20.00 feet, N 80° 00' E 7.78 feet, N 10° 00' W 20.00 feet by a "STREET";

Thence N 38° 49' W 347.08 feet by lots 39, 38 and 37 to the point of beginning.

Parcel contains approximately 13.277 acres.

By withdrawing said parcels from General Residence (G) Zone and establishing same as Limited Manufacturing (LM) Zone, or any other action which may be taken.

(On petition of Messrs. Carmen Barletta and Leonard French).

ARTICLE 29. To see if the Town of Norwood will vote to amend the existing Zoning By-Law of the Town of Norwood as follows:

(a) inserting in the first section of Section 4, Sub-section A, after the words "Except as hereinafter provided for existing non-conforming uses," the following new words: "and except as hereinafter provided in Section 20, Sub-section A, for use variances," and

(b) adding to Section 20, Sub-section A, at the end thereof, the following sentence: "Said Board is hereby expressly authorized to grant variances of use in accordance with Section 10, of Chapter 40A of the Massachusetts General Laws as amended by Chapter 808 of the Acts of 1975", or take any other action in the matter.

ARTICLE 30. To see if the Town of Norwood will vote to amend the existing Zoning By-Law of the Town of Norwood as follows:

To amend Section 20, Paragraph A of the Zoning By-Law of the Town of Norwood which reads as follows: There shall be a Board of Appeals under this By-Law of three (3) members and three (3) associate members appointed in the manner provided by General Laws, Chapter 40A, as amended.

To read as follows: There shall be a Board of Appeals under this By-Law of five (5) members and five (5) associate members, appointed in the manner provided by General Laws, Chapter 40A, as amended . . . , or take any other action in the matter.

And you are directed to serve this warrant by posting attested copies thereof in ten public places in this town fourteen days at least before the time and the day of said meeting. Hereof fail not and make due return of this warrant with your doings thereon to the Selectmen on or before the day and time of said meeting.

Given under our hands at Norwood this 4th day of March, A.D., 1980.

MARY J. FOX
WILLIAM J. PLASKO
MARTIN J. LYDON
Selectmen of Norwood

Norwood, Norfolk, ss. March 10, 1980

By virtue of the within warrant I have posted the same as directed. The posting was completed Monday, March 10, 1980.

NICHOLAS J. CONNOLLY
Constable, Town of Norwood

A True Copy.

Attest: ROBERT M. THORNTON
Town Clerk and Accountant

COMMONWEALTH OF MASSACHUSETTS
SPECIAL TOWN MEETING

(Seal)

TOWN OF NORWOOD

Norfolk, ss.

In pursuance with the foregoing warrant, the inhabitants of the Town of Norwood, and Town Meeting Members qualified to vote in elections and Town affairs met in the auditorium of the Junior High School South on Washington Street in said town on Wednesday, March 26, 1980 at 8:00 o'clock in the afternoon.

The meeting was called to order by the town Moderator, Robert C. Capasso. The warrant calling the meeting was read by the Town Clerk, Robert M. Thornton. Tellers being appointed and sworn, the following action was taken on the articles of the foregoing warrant:

ARTICLE 1. On a motion offered by Joseph F. Curran, duly seconded by Mary J. Fox, it was

VOTED: To authorize and direct the Board of Selectmen to petition the Legislature to amend Chapter 197 of the Acts of 1914, sometimes referred to as the "Town Charter", as amended by Chapter 384 of the Acts of 1976, for the purpose of changing the date of the annual town meeting for appropriations from the third Monday in January to the second Monday in May.

On standing vote motion declared carried (⅔ majority). Voting Yes, 82; No, 18.

ARTICLE 2. The original motion as offered by the Selectmen was not voted and on a motion offered by Peter Bamber, duly seconded by Mr. Baker, it was

MOVED: That the recommendation of the Board of Selectmen be deleted and that there be substituted therefor, the following:

VOTED: Indefinite Postponement.

On voice vote motion declared carried.

ARTICLE 3. A motion to substitute offered by the Finance Commission was declared lost and on a motion offered by Joseph F. Curran, duly seconded by Mary J. Fox, it was

VOTED: To authorize and direct the Board of Selectmen to petition the Legislature to amend Chapter 197 of the Acts of 1914, sometimes referred to as the "Town Charter", as amended by Chapter 384 of the Acts of 1976, for the purpose of changing the date in Section 18 of said Chapter 197, to wit, the Finance Commission must submit "a careful, detailed estimate in writing of the probable expenditures of the town government for the next ensuing year . . ." to the Board of Selectmen, from the thirty-first day of December, to the 15th day of April.

On Standing vote, motion declared carried. Voting Yes, 68; No, 19.

ARTICLE 4. On a motion offered by Peter Bamber, duly seconded by Mr. Baker, it was

VOTED: That the Town appropriate the sum of $4,318,690 in accordance with Section 57A of Chapter 164 (G.L.), as amended, for the maintenance and operation of the Municipal Light Plant, said funds to be taken from the receipts of said department for the following purposes:

(a) Purchase of Electrical Energy $2,118,690
(b) Administration and General 200,000

On voice vote motion declared carried.

ARTICLE 5. On a motion offered by Peter Bamber, duly seconded by Mr. Baker, it was

VOTED: That the sum of $21,000.00 be transferred from the Group Insurance Account and appropriated for the purpose of Municipal Building Incidentals.

On voice vote motion declared carried.

ARTICLE 6. On a motion offered by Peter Bamber, duly seconded by Mr. Baker, it was

VOTED: That the sum of $32,500.00 be transferred from the Group Insurance Account and appropriated for the purpose of Maintenance of the Aaron Guild School.

On voice vote motion declared carried.

ARTICLE 7. On a motion offered by Peter Bamber, duly seconded by Mr. Baker, it was

VOTED: That the sum of $11,150.00 be transferred from the Group Insurance Account and appropriated for the purpose of Maintenance of the Police and Fire Building.

On voice vote motion declared carried.

ARTICLE 8. On a motion offered by Peter Bamber, duly seconded by Mr. Baker, it was

VOTED: That the sum of $23,465 be transferred from the Group Insurance Account and appropriated for the purpose of Police Transportation.

On voice vote motion declared carried.

ARTICLE 9. On a motion offered by Peter Bamber, duly seconded by Mr. Baker, it was

VOTED: Indefinite Postponement.

On voice vote motion declared carried.

ARTICLE 10. On a motion offered by Peter Bamber, duly seconded by Mr. Baker, it was

VOTED: That the sum of $10,000.00 be transferred from the Public Work's Labor Wages Account and be appropriated for the purpose of Public Work's Sick Leave.

On voice vote motion declared carried.

ARTICLE 11. On a motion offered by Peter Bamber, duly seconded by Mr. Baker, it was

VOTED: Indefinite Postponement

On voice vote motion declared carried.

ARTICLE 12. On a motion offered by Mr. Bamber, duly seconded by Mr. Baker, it was

VOTED: That the sum of $10,000.00 be transferred from the Group Insurance Account and be appropriated for the purpose of Selectmen's Collective Bargaining Agent.

On voice vote motion declared carried.

ARTICLE 13. On a motion offered by Peter Bamber, duly seconded by Mr. Baker, it was

VOTED: That the sum of $3,025.00 be transferred from the Group Insurance Account and appropriated for the purpose of Dog Officer Incidentals.

On voice vote motion declared carried.

ARTICLE 14. On a motion offered by Peter Bamber, duly seconded by Mr. Baker, it was

VOTED: That the sum of $30,150.00 be transferred from the Group Insurance Account and appropriated for the purpose of Insurance.

On voice vote motion declared carried.

ARTICLE 15. On a motion offered by Peter Bamber, duly seconded by Mr. Baker, it was

VOTED: That the sum of $13,800.00 be transferred from the Group Insurance Account and appropriated for the purpose of Fire Department Incidentals.

On voice vote motion declared carried.

ARTICLE 16. On a motion offered by Peter Bamber, duly seconded by Mr. Baker, it was

VOTED: That the sum of $3,000.00 be transferred from the Fire Salaries Vacancy Account and appropriated for the purpose of Fire Salaries Overtime Account.

On voice vote motion declared carried.

ARTICLE 17. On a motion offered by Peter Bamber, duly seconded by Mr. Baker, it was

VOTED: That the sum of $3,000.00 be transferred from the Fire Salaries Injured Leave Account and appropriated for the purpose of the Fire Salaries Sick Leave Account.

On voice vote motion declared carried.

ARTICLE 18. On a motion offered by Joseph F. Curran, duly seconded by Mary J. Fox, it was

VOTES: To authorize and direct the Board of Selectmen to acquire by purchase or by eminent domain the parcels of land off Alandale Parkway shown as Lots B and C on the Plan of Brookfield in Norwood,

Norwood, Mass. owned by Homecraft Builders Inc., Scale 40 feet to an inch, July 9, 1954, Joseph Selwyn, Civil Engineer, 14 Linden Ave., Belmont, Mass. recorded as Plan No. 1210 of 1954 with Norfolk Deeds in Plan Book 189.

On standing vote motion declared carried. Voting Yes, 68; No, 3.

ARTICLE 19. On a motion offered by Peter Bamber, duly seconded by Mr. Baker, it was

VOTED: To transfer the sum of $16,000.00 from the Group Insurance Account and appropriate for the purpose of acquiring the parcels of land off Alandale Parkway shown as Lots B and C on the Plan of Brookfield in Norwood, Norwood, Mass. owned by Homecraft Builders, Inc., Scale 40 feet to an inch, July 9, 1954, Joseph Selwyn, Civil Engineer, 14 Linden Ave., Belmont, Mass. recorded as Plan No. 1210 of 1954 with Norfolk Deeds in Plan Book 189.

On voice vote motion declared carried.

ARTICLE 20. On a motion offered by Joseph F. Curran, duly seconded by Mary J. Fox, it was

VOTED: To authorize the Board of Selectmen to acquire, by purchase or by eminent domain, the land between Pleasant Street and Westborder Road shown on the Compiled Plan of Land in Norwood, Mass. dated August 31, 1960 by Norwood Engineering Co., Inc. C.E. recorded as Plan No. 1472 of 1960 with Norfolk Deeds in Plan Book 210 and as described in the deed to Stanford Development Corporation dated December 22, 1960 and recorded with Norfolk Deeds in Book 3867, Page 465.

On standing vote motion declared carried. Voting Yes, 78; No, 4.

ARTICLE 21. On a motion offered by Peter Bamber, duly seconded by Mr. Baker, it was

VOTED: To transfer the sum of $8,000.00 from the Group Insurance Account and appropriate for the purpose of acquiring the land between Pleasant Street and Westborder Road shown on the Compiled Plan of Land in Norwood, Mass. dated August 31, 1960 by Norwood Engineering Co., Inc., C.E. recorded as Plan No. 1472 of 1960 with Norfolk Deeds in Plan Book 210 and as described in the deed to Stanford Development Corporation dated December 22, 1960 and recorded with Norfolk Deeds in Book 3867, Page 465.

On voice vote motion declared carried.

ARTICLE 22. On a motion offered by Joseph F. Curran, duly seconded by Mary J. Fox, it was

VOTED: To permit the Public Works Department to sell and convey equipment, materials, and supplies not needed for the department's current operations, subject to the approval of the General Manager and the Board of Selectmen; to wit:

1. Two (2) Mechanical rodders.
2. Two (2) Calcium spreaders.
3. One (1) Steam cleaning machine.

4. Two (2) Sander boxes.
5. Two (2) Homemade utility trailers.
6. Three (3) Snow plow frames and moldboards.

On voice vote motion declared carried.

ARTICLE 23. Motion as submitted by the Selectmen was not voted on. On a motion to substitute, recommended by the Conservation Commission and Norwood League of Women Voters, and offered by Margery H. McKenna, seconded by Stanley Wasil, it was

VOTED: Indefinite Postponement.

On voice vote motion to substitute declared carried.

MOTION FOR RECONSIDERATION: On a motion offered by Joseph Turner, seconded by William J. Plasko, it was

VOTED: That this body reconsider action taken on Article 23 at the first session of this Special Town Meeting.

Motion declared carried on a standing vote. Voting Yes, 61; No, 35.

ARTICLE 23. On a motion offered by William J. Plasko, duly seconded by Joseph Turner, it was

MOVED: To reconsider action taken on Article 23 at the first session of this Special Town Meeting.

On standing vote, motion to reconsider carried. Voting Yes, 61; No, 35.

ARTICLE 23. On a motion offered by William J. Plasko, duly seconded by Joseph J. Turner, it was

VOTED: To authorize the Board of Selectmen to file a bill with the Legislature to ratify and confirm the Order of Taking dated November 29, 1966 for the layout of American Drive (also known as University Avenue) over the so-called well-field land in order that said way and related easements may be constructed as a federal aid project.

On standing vote motion declared lost. Voting Yes, 41; No, 61.

ARTICLE 24. On a motion offered by William J. Plasko, duly seconded by Maurice S. Baker, it was

VOTED: That Section 34 of Article XII be deleted and that there be substituted therefor the following:

SECTION 34

FIRE LANES—LEAVING OF VEHICLES IN CERTAIN PRIVATE WAYS

(a) Fire Regulations: It shall be unlawful to obstruct or block a private way with a vehicle or any other means so as to prevent access by fire apparatus or equipment to any multiple family building, stores, shopping centers, schools and places of public assembly.

(b) Fire Lanes: It shall be unlawful to obstruct or park a vehicle in any Fire Lane, such Fire Lanes to be designated by the Head of the Fire Department and posted as such. Said Fire Lanes to be a distance of twelve (12) feet from the curbing of a sidewalk in a

shopping center, apartment complexes and similar locations. Where no sidewalk with curbing exists, the distance and location shall be established by the Head of the Fire Department.

(c) Any object or vehicle obstructing or blocking any Fire Lane or private way, may be removed or towed by the Town under the direction of a Police Officer at the expense of the owner and without liability to the Town of Norwood.

(d) The owner of record of any building affected by these sections shall provide and install signs and road markings as provided in Paragraph (b) of this section. Said signs shall be no less than 12'' × 18'' and shall read "Fire Lane—No Parking—Zone".

(e) Any person violating any of the foregoing sections may, for each offense, be punished by a fine of fifty ($50.00) dollars. Each day that such violation continues shall constitute a separate offense.

SECTION 34A

The leaving of vehicles unattended is prohibited within the limits of private ways under the jurisdiction of the Norwood Housing Authority which furnish means of access for fire apparatus to any building.

On voice vote motion declared carried.

ARTICLE 25. On a motion offered by William J. Plasko, duly seconded by Mary J. Fox, it was

VOTED: That the town amend the general by-laws by adding the following:

NON-CRIMINAL DISPOSITION OF BY-LAW VIOLATIONS

1. Any person taking cognizance of a violation of a specific ordinance, by-law, rule or regulation which he is empowered to enforce, hereinafter referred to as the enforcing person, as an alternative to initiating criminal proceedings shall, or, if so provided in such ordinance or by-law, may, give to the offender a written notice to appear before the clerk or the district court having jusisdiction thereof at any time during office hours, not later than twenty-one days after the date of such notice. Such notice shall be in triplicate and shall contain the name and address, if known, of the offender, the specific offense charged, and the time and place for his required appearance. Such notice shall be signed by the enforcing person, and shall be signed by the offender whenever practicable in acknowledgement that such notice has been received.

2. The enforcing person shall, if possible, deliver to the offender a copy of said notice at the time and place of the violation. If it is not pssible to deliver a copy of said notice to the offender at the time and place of violation, said copy shall be mailed or delivered by the enforcing person, or by his commanding officer or the head of his department or by any person authorized by such com-

manding officer, department or head to the offender's last known address, within fifteen days after said violation. Such notice as so mailed shall be deemed a sufficient notice, and a certificate of the person so mailing such notice that it has been mailed in accordance with this section shall be prima facie evidence thereof.

3. At or before the completion of each tour of duty, or at the beginning of the first subsequent tour of duty, the enforcing person shall give to his commanding officer or department head those copies of each notice of such a violation he has taken cognizance of during such tour which have not already been delivered or mailed by him as aforesaid. Said commanding officer or department head shall retain and safely preserve one copy and shall, at a time not later than the next court day after such delivery or mailing, deliver the other copy to the clerk of the court before which the offender has been notified to appear.
4. Any person notified to appear before the clerk of a district court as hereinbefore provided may so appear and confess the offense charged, either personally or through a duly authorized agent or by mailing to such clerk with the notice such specific sum of money not exceeding two hundred dollars as the town shall fix as penalty for violation of the ordinance, by-law, rule or regulation. Such payment shall if mailed be made only by postal note, money order or check. The payment to the clerk of such sum shall operate as a final disposition of the case. An appearance under this paragraph shall not be deemed to be a criminal proceeding. No person so notified to appear before the clerk of a district court shall be required to report to any probation officer, and no record of the case shall be entered in any probation records.
5. If any person so notified to appear desires to contest the violation alleged in the notice to appear and also to avail himself of the procedure established pursuant to this section, he may, within twenty-one days after the date of the notice, request a hearing in writing. Such hearing shall be held before a district court judge, clerk, or assistant clerk, as the court shall direct, and if the judge, clerk, or assistant clerk shall, after hearing, find that the violation occurred and that it was committed by the person so notified to appear, the person so notified shall be permitted to dispose of the case by paying the specific sum of money fixed as a penalty as aforesaid, or such lesser amount as the judge, clerk or assistant clerk shall order, which payment shall operate as a final disposition of the case. If the judge, clerk, or assistant clerk shall, after hearing, find that violation alleged did not occur or was not committed by the person notified to appear, that finding shall be entered in the docket, which shall operate as a final disposition of the case. Proceedings held pursuant to this paragraph shall not be deemed to be criminal proceedings. No person disposing of a case by payment of such a penalty shall be required to report to any probation office as a result of such violation nor shall any record of the case be entered in the probation records.

6. If any person so notified to appear before the clerk of a district court fails to pay the fine provided hereunder within the time specified or, having appeared, does not confess the offense before the clerk or pay the sum of money fixed as a penalty after a hearing and finding as provided in the preceding paragraph, the clerk shall notify the enforcing person who issued the original notice, who shall determine whether to apply for the issuance of a complaint for the violation of the appropriate ordinance, by-law, rule or regulation.
7. The notice to appear provided for herein shall be printed in such form as the chief justice of the district courts shall prescribe for the district courts. Said notice may also include notice of violations pursuant to section eleven C of chapter eighty-five (bicycle law), sections eighteen A (jay-walking), twenty A (parking violations) or twenty C (parking violations) of chapter ninety and section sixteen A (disposal of rubbish) of chapter two hundred and seventy. Any fines imposed under the provisions of this section shall be distributed in accordance with section two of chapter two hundred and eighty.
8. This by-law shall only apply to Section 34 of Article XII—Fire Lanes—Leaving of Vehicles in Certain Private Ways.

And be it further voted that this by-law be numbered consecutively after the last by-law adopted and approved.

On voice vote motion declared carried.

ARTICLE 26. On a motion to amend offered by Paul Poznick, duly seconded by Stanley Wasil, it was

MOVED: To amend Article 26 to read as follows:

To see if the Town will vote to rescind the restriction of expenditure of funds under Article 5 P of the Adjourned Annual Town Meeting held May 14, 1979, in order that the Town may expend the sum of $45,300 for runway 17-35 reconstruction and taxi-way 17-35.

On voice vote motion declared lost.

ARTICLE 26. On a motion offered by W. Grady, duly seconded by W. Plasko, it was

VOTED: Indefinite postponement.

On voice vote motion declared carried.

ARTICLE 27. On a motion offered by Maurice S. Baker, duly seconded by Kenneth C. Ball.

VOTED: That the general by-laws be amended by adding the following:

WETLANDS BY-LAW:

1. The purpose of this by-law is to protect the wetlands of the Town of Norwood by controlling activities deemed to have a significant effect upon wetland values, including but not limited to the following: public or private water supply, ground water,

flood control, erosion control, storm damage prevention, water pollution, recreation, wildlife, and aesthetics.

2. No person shall remove, fill, dredge, or alter any bank, fresh water wetland, beach, wet meadow, marsh, bog, swamp, or any lands bordering on any creek, river, stream, or pond, or any land under said waters, or any land subject to flooding, other than in the course of maintaining, repairing or replacing, but not substantially enlarging an existing and lawfully located structure or facility used in the service of the public and used to provide electric, gas, water, sanitary sewer, storm drainage, public roadway, telephone, telegraph, and other telecommunication services, without filing written notice of his intention to so remove, dredge, fill, or alter, and without receiving and complying with an Order of Conditions, and provided all appeal periods have elapsed. Such Notice shall be sent by certified mail to the Norwood Conservation Commission, including such plans as may be necessary to describe such proposed activity and its effect on the environment. The same Notice of Intent, plans and specifications required to be filed by an applicant under Massachusetts General Laws Chapter 131, Section 40 will be accepted as fulfilling the requirements of this by-law. The said Commission may hear any oral presentation under this by-law at the same public hearing required to be held under Chapter 131, Section 40 of the Massachusetts General Laws. Definitions, time frames and procedures, insofar as applicable, set forth in said Chapter and Section and in the Regulations promulglated by the Department of Environmental Quality Engineering on July 28, 1978 are hereby made a part of this by-law.

3. The term "person" as used in this by-law shall include any individual, or group of individuals, any association, partnership, corporation, company, business organization, trust, estate, the Commonwealth or any subdivision thereof, administrative agency, public or quasi public corporation or body, or any other legal entity or its legal representative, agents, or assigns.

4. The Conservation Commission shall make a determination as to whether or not this by-law applies to a specific situation, if requested. Such request must be made by certified mail.

5. The Conservation Commission, its Agent, officers, and employees may enter upon the land where the proposed work is to be done, for the purpose of carrying out its duties under this by-law. It may make or cause to be made such examinations or survey as may be deemed necessary.

6. The Conservation Commission is empowered to deny permission for any removal, dredging, filling or altering of any subject lands within the Town, if in its judgment such denial is necessary for the protection of public or private water supply, ground water, flood control, storm damage prevention, and prevention of pollution. Due consideration shall be given to possible effects of the proposal on all values to be protected under this by-law.

7. The Conservation Commission may, as an alternative to denial, impose such conditions as it deems necessary to contribute to the protection and preservation of the subject lands in accordance with the purpose of this by-law.
8. The Conservation Commission may require the posting of a bond with surety, running to the municipality, and sufficient as to form and surety to secure faithful and satisfactory performance of work required by any Order of Conditions, in such sums and upon such conditions as the Conservation Commission may require. The amount of the bond shall not exceed the estimated cost of the work required, or the cost of restoration of affected lands or properties if the work is not performed as required, whichever is greater. Such bond shall be released upon issuance of a Certificate of Compliance.
9. The Notice required by the second paragraph of this by-law shall not apply to emergency projects necessary for the health and safety of the citizens of Norwood, and to be performed or ordered to be performed by an administrative agency of the Commonwealth or of the Town. Emergency projects shall mean any projects certified to be an emergency by the Commissioner of the Department of Environmental Quality Engineering and the Norwood Conservation Commission if this by-law and Massachusetts General Laws Chapter 131, Section 40, are both applicable, or by the General Manager of the Town and the Norwood Conservation Commission if only this by-law is applicable. In no case shall any removal, filling, dredging, or altering authorized by such certification extend beyond the time necessary to abate the emergency.

And be it further voted that this by-law be numbered consecutively after the last by-law adopted and approved.

On voice vote motion declared carried.

REPORT OF THE NORWOOD PLANNING BOARD ON AMENDING EXISTING ZONING BY-LAW OF THE TOWN OF NORWOOD

To the Citizens of the Town of Norwood:

The Norwood Planning Board through the Daily Transcript in the issue of February 8 and 15, 1980 at 8:00 p.m. in the Municipal Building on proposed amendment to the Zoning By-Laws of the Town of Norwood, said hearing as advertised was duly held and notices mailed in compliance with Chapter 808 of the Acts of 1975 and the Planning Board herewith submits its final report and recommendation which is in the following form:

We recommend amendment to the existing Zoning By-Law as submitted in the attached motion under Article 28 of the Special Town Meeting of March 26, 1980 for the following reasons:

1. The location of the land, Route I, is not suited for its present zoning, General Residence.

2. The land abutting these parcels on two sides is presently zoned LM as well as the properties on the opposite side of Route I. Rezoning these parcels would constitute an extension of the present zoning lines along Route I.
3. Rezoning would allow the creation of an industrial park as proposed by the owners which would contribute substantially to the tax base of the Town of Norwood as well as providing numerous employment possibilities for the citizens of the Town.
4. Best use of the land would be made by rezoning to Limited Manufacturing.

Respectfully submitted,
PAUL J. DONOHUE
THOMAS AQUINAS RIOLO
RICHARD J. WISGIRDA
E. WILLIAM BAMBER
Norwood Planning Board

ARTICLE 29. On a motion to amend offered by Joan M. Geraghty, duly seconded by Maurice S. Baker, it was

VOTED: To amend the existing Zoning By-Law of the Town of Norwood as follows by:

(a) inserting in the first section of Section 4, Sub-section A, after the words "Exept as hereinafter provided for existing non-conforming uses," the following new words: "and except as hereinafter provided in Section 20, Sub-section A, for use variances," and

(b) adding to Section 20, Sub-section A, at the end thereof, the following sentence: "Said Board is hereby expressly authorized to grant variances of use in accordance with Section 10, of Chapter 40A of the Massachusetts General Laws as amended by Chapter 808 of the Acts of 1975."

On voice vote motion declared lost.

ARTICLE 29. On a motion offered by Thomas Aquinas Riolo, duly seconded by Richard J. Wisgirda, it was

VOTED: Indefinite Postponement without prejudice.

On voice vote motion declared carried.

ARTICLE 30. On a motion to substitute offered by William J. Plasko, duly seconded by Mary J. Fox, it was

VOTED: To amend the existing zoning B-Law of the Town of Norwood as follows:

To amend Section 20, Paragraph A of the Zoning By-Law of the Town of Norwood by deleting the following: "There shall be a Board of Appeals under this By-Law of three (3) members and three (3) associate members appointed in the manner provided by General Laws, Chapter 40A, as amended "and substituting therefore the following: "There shall be a Board of

Appeals under this By-Law of five (5) members and five (5) associate members, appointed in the manner provided by General Laws, Chapter 40A, as amended.

On voice vote motion to amend declared lost.

ARTICLE 30. On a motion offered by Thomas Aquinas Riolo, duly seconded by Paul J. Donohue, it was

VOTED: Indefinite Postponement without prejudice.

On voice vote motion declared carried.

Meeting adjourned.

A True Record.

Attest: ROBERT M. THORNTON
Town Clerk & Accountant

THE COMMONWEALTH OF MASSACHUSETTS
ANNUAL TOWN MEETING WARRANT

(Seal)

TOWN OF NORWOOD

Norfolk, ss.

To either of the Constables in the Town of Norwood in said County Greetings:

In the name of the Commonwealth of Massachusetts you are hereby required to notify and warn the inhabitants of the Town of Norwood, qualified as the law requires to vote in town affairs, to meet in the Auditorium of the Junior High School South on Washington Street in said town on Monday, January 21, 1980 at 8:00 o'clock in the afternoon, to notify and warn the Town Meeting Members to meet and act at said time and place on the following articles, namely:

ARTICLE 1. To see what sum or sums of money the Town will vote to raise by taxation and/or transfer from Surplus Revenue for the purpose of appropriating such sum or sums for wage increases for all Town employees, including the School Department, or take any other action in the matter.

ARTICLE 2. To hear and act on the reports of Town Officers and Committees.

ARTICLE 3. To see if the Town will vote to authorize the Collector of Taxes to use the same means as a Town Treasurer may use when acting as Collector.

ARTICLE 4. To see if the Town will vote to authorize the Town Treasurer, with the approval of the Selectmen, to borrow money from time to time in anticipation of the revenue of the financial year beginning July 1, 1980, in accordance with the provisions of General Laws, Chap-

ter 44, Section 4, and to issue a note or notes therefor, payable within one year, and to renew any note or notes as may be given for a period of less than one year in accordance with General Laws, Chapter 44, Section 17.

ARTICLE 5. To see what sums of money the Town will vote to raise, borrow, or transfer from available funds in the treasury, and appropriate for the fiscal year beginning July 1, 1980 through June 30, 1981, for the following purposes, or take any other action in the matter. "All sums voted for salaries are to be expended in conformance with the official budget of the Finance Commission unless otherwise voted by the Town Meeting. All sums voted for New Equipment shall be expended for items listed in the budgets approved by the Finance Commission and voted by the Town Meeting."

A. GENERAL GOVERNMENT

1. Selectmen
   a. Salaries
   b. Expenses
   c. New Equipment
   d. Negotiating Services
2. General Manager
   a. Salaries
   b. Expenses
   c. New Equipment
3. Town Clerk and Accountant
   a. Salaries
   b. Expenses
   c. New Equipment
4. Town Treasurer and Collector of Taxes
   a. Salaries
   b. Expenses
   c. New Equipment
   d. Expense of foreclosure of tax titles
   e. Certification of Bonds and Notes
5. Assessors
   a. Salaries
   b. Expenses
   c. New Equipment
   d. Expense of defense of Assessors under G.L. Chapter 58A
6. Engineering
   a. Salary
   b. Expenses
   c. New Equipment
7. Law
   a. Salary
   b. Court Work
   c. Expenses
   d. Legal Services

8. Election and Registration
   a. Salaries
   b. Expenses
9. Finance Commission
   a. Expenses
   b. Equipment
10. Planning Board
   a. Salaries
   b. Expenses
11. Board of Appeal
   a. Zoning Code
   b. Building By-Law
12. Maintenance and Repair of Municipal Buildings and Grounds
   a. Maintenance and Repair of Buildings
   b. Salaries
   c. Expenses
   d. New Equipment
13. Printing of Town Report
13. Defraying incidental and other necessary expenses not otherwise provided for, including Out-of-State Travel
15. Computer Management and Supplies
16. Council on Aging
17. Youth Commission

B. PROTECTION OF PERSONS AND PROPERTY

1. Police Department
   a. Salaries
   b. Expenses
   c. New Equipment
   d. Annuities to Dependents of Policemen
   e. Maintenance and Control of Traffic
2. Fire Department
   a. Salaries
   b. Expenses
   c. New Equipment
   d. Annuities to Dependents of Firemen
   e. Maintenance of Police and Fire Station
   f. Maintenance of Police and Fire Station New Equipment
3. Maintenance and Extension of Fire Alarm System
4. Hydrant Service
5. Inspector of Buildings
   a. Salary
   b. Expenses
   c. New Equipment
6. Inspector of Animals
   a. Salary

7. Sealer of Weights and Measures
   a. Salary
   b. Expenses
8. Insect Pest Extermination
   a. Expenses
   b. Contract Labor
9. Care and Planting of Shade Trees and Dutch Elm Disease Control
10. Dog Officer
    a. Salary
    b. Expenses

C. HEALTH AND SANITATION
1. Board of Health
   a. Salaries
   b. Expenses
   c. Garbage Removal Contract
   d. New Equipment
2. Sewers
   a. Maintenance
   b. Particular Sewers
   c. Sewer Construction
3. Drains
   a. Maintenance
   b. Construction
4. Maintenance of Town Dump
5. Removal of Ashes and Rubbish

D. PUBLIC WORKS
1. Administration
   a. Salaries and Wages
   b. Expenses
   c. New Equipment
2. Public Works Labor—All Departments
3. Garage Maintenance
4. Vacations
5. Pensions
6. Sick Leave

E. HIGHWAYS
1. Maintenance and Repairs
2. Construction
3. Snow and Ice Removal
4. Sidewalks
5. Street Lighting

F. SCHOOLS, GENERAL AND VOCATIONAL
1. Salaries
   a. Administration

b. Instruction
c. Custodial
d. Auxiliary Agencies
e. Cafeteria

2. Operational Expense (Supplies, Equipment, Fees, & Services
   a. Administration
   b. Instruction Supplies & Textbooks
   c. Custodial Supplies
   d. Auxiliary Agencies
   e. Utilities
   f. Continuing Fees & Services (and Eyeglasses)
   g. Revolving Fund—A.A.
   h. Revolving Fund—Lunch Program
   i. Maintenance of Buildings
   j. Repairs and Replacements—Equipment & Furnishings
   k. Maintenance of Grounds
   l. Transportation
   m. Chapter 766 Program
   n. Music Program
3. Capital Outlay
   a. New Equipment
4. Out-of-State Travel

G. PUBLIC SERVICE

1. Electric Light Department
   a. Personal Services and Payroll Wages
   b. Operating and Maintenance Expense
   c. Administrative, Customer and General Expense
   d. Depreciation
   e. Purchase of Power
2. Water Department
   a. Maintenance and Operation
   b. Construction

H. LIBRARY

A. Salaries
b. Expenses
c. New Equipment
d. Maintenance and Repair of Library Buildings
e. Maintenance of Grounds

I. PARKS, PLAYGROUNDS AND RECREATION

1. Parks Maintenance
   a. Expenses
   b. New Equipment
2. Playgrounds
   a. Expenses
   b. Improvement

3. Recreation
   a. Salaries
   b. Expenses
   c. New Equipment

J. CEMETERIES
1. Maintenance
   a. Salaries
   b. Expenses
   c. New Equipment
2. Improvement
   a. Salaries
   b. Expenses
   c. New Equipment

K. VETERANS BENEFITS
   A. Salaries
   b. Expenses
   c. New Equipment

L. RETIREMENT
1. Contributory Retirement Pension Accumulation Fund
2. Expense of Contributory Retirement Board
3. Funded Debt

M. INTEREST AND DEBT REQUIREMENT
1. Interest Requirements
2. Bonds and Notes due in 1980-1981

N. INSURANCE ON TOWN PROPERTY

O. RESERVE FUND

P. NORWOOD MUNICIPAL AIRPORT

Q. MISCELLANEOUS
1. Expense of Commission to Promote Business and Industry
2. Observance of Memorial Day
3. Observance of Fourth of July
4. Expense of Christmas Decorations
5. Carillon Concerts
6. Expense for Civil Defense
7. Expense of Conservation Commission
8. Expense of Permanent Building Construction Committee
9. Historical Commission
10. Moderator's Expense

ARTICLE 6. To see what sum of money the Town will vote to raise and appropriate to meet overdrafts and unpaid bills incurred for the period July 1, 1979 to June 30, 1980.

ARTICLE 7. To see what sum the Town will vote to authorize the Board of Assessors to apply from free cash in the treasury in offset to

the amount appropriated to be raised by taxation for the fiscal year beginning July 1, 1980 through June 30, 1981, or take any other action in the matter.

ARTICLE 8. To see if the Town will vote to authorize the Selectmen to lease for periods not exceeding five years buildings or parts of buildings for the purpose of providing separate and suitable quarters for Post 70 American Legion, Post 2452 Veterans of Foreign Wars, Norfolk County Marine Corps League of Norwood, Chapter 90 Disabled American Veterans and Amvets 153 of Norwood, and to raise and appropriate sums for the payment of rents for the fiscal year beginning July 1, 1980 through June 30, 1981, or take any other action in the matter.

ARTICLE 9. To see what sum of money the Town will vote to raise and appropriate for the purpose of maintaining the insurance fund to pay Workmen's Compensation.

ARTICLE 10. To see what sum of money the Town will vote to raise and appropriate for the purpose of paying part of the premiums for group insurance, accident, hospitalization, medical and surgical insurance for certain employees and their dependents under the provisions of General Laws, Chapter 32B.

ARTICLE 11. To see what sum of money the Town will vote to transfer from Surplus Revenue and appropriate for the Stabilization Fund, or take any other action in the matter.

ARTICLE 12. To see what sum of money the Town will vote to raise and appropriate for the payment of hospital, medical and surgical expenses of retired firemen and policemen, as provided in General Laws, Chapter 41, Section 100B, or take any other action in the matter.

ARTICLE 13. To see what sum of money the Town will vote to raise in whatever manner and appropriate such funds to meet the capital and operating costs in connection with the Blue Hills Regional High School assessed to the Town for the fiscal year beginning July 1, 1980, through June 30, 1981, or take any other action in the matter.

ARTICLE 14. To see if the Town will vote to authorize the Board of Selectmen to accept and enter into contract for the expenditure of any funds allotted by the Commonwealth and/or County for the construction, reconstruction and improvement of public roads under the provisions of Section 34, Chapter 90 of the General Laws, Ter. Ed., and acts in amendment thereof and in addition thereto.

ARTICLE 15. To see if the Town will vote to raise and appropriate the sum of $_____ for town funds to be used in conjunction with and in addition to any funds allotted by the Commonwealth and/or County for the construction, reconstruction and improvement of roads under the provisions of Section 34, Chapter 90 of the General Laws, Ter. E., and acts in amendment thereof and in addition thereto.

ARTICLE 16. To see if the Town will vote to authorize the Board of Selectmen to enter into contract with the Mass. Dept. of Public works and the Norfolk County Commissioners and to expend funds made available for the construction, reconstruction and improvement of public ways.

And you are directed to serve this warrant by posting attested copies thereof in ten public places in this town seven days at least before the time and day of said meeting. Hereof fail not and make due return of this warrant with your doings thereon to the Selectmen on or before the day and time of said meeting.

Given under our hands at Norwood this twenty-sixth day of December A.D. 1979.

JOSEPH F. CURRAN
MARY J. FOX
WILLIAM J. PLASKO
WALTER J. DEMPSEY
Selectmen of Norwood

Norwood, Norfolk, ss. January 14, 1980

By virtue of the within warrant I have posted the same as directed. The posting was completed Friday, January 11, 1980.

NICHOLAS J. CONNOLLY
Constable, Town of Norwood

A True Copy.

Attest: ROBERT M. THORNTON
Town Clerk and Accountant

ADJOURNED ANNUAL TOWN MEETING TOWN OF NORWOOD

Pursuant to the provisions of the by-laws of the town of Norwood, notice is hereby given that at the Annual Town Meeting of the inhabitants of the town of Norwood held on Monday evening, January 21, 1980, it was voted that the meeting stand adjourned to meet at 8:00 p.m. on Monday, March 31, 1980 in the Junior High School South Auditorium on Washington Street.

It was further voted that Article 1 through Article 16 be laid on the table and acted upon at the adjourned session of this meeting.

ROBERT M. THORNTON
Town Clerk and Accountant

January 23, 1980

Norwood, Norfolk, ss. January 28, 1980

By virtue of the within notice I have posted the same as directed. The posting was completed Friday, January 25, 1980.

NICHOLAS J. CONNOLLY
Constable, Town of Norwood

A True Copy.

Attest: ROBERT M. THORNTON
Town Clerk and Accountant

THE COMMONWEALTH OF MASSACHUSETTS
ANNUAL TOWN ELECTION
April 7, 1980

(Seal)

TOWN OF NORWOOD

Norfolk, ss.

To either of the Constables of the Town of Norwood in said County, Greetings:

In the name of the Commonwealth of Massachusetts, you are hereby required to notify and warn the inhabitants of the Town of Norwood qualified to vote in elections to meet in the various voting precincts designated for their districts in Norwood on Monday, the seventh day of April, 1980 at 7:00 o'clock in the forenoon, then and there to act on the following:

To choose all necessary Town Officers: The following are to be chosen by ballot, namely: Two Selectmen for three years; one Town Treasurer and Collector of Taxes for one year; one Moderator for one year; one Member of the Board of Health for three years; three Members of the School Committee for three years; two Finance Commissioners for three years; two Trustees of the Morrill Memorial Library for three years; one Trustee of the Morrill Memorial Library for one year (to fill vacancy); one Member of the Town Planning Board for five years; one Member of the Norwood Housing Authority for five years; one Constable for three years; four Town Meeting Members for District One for three years; one Town Meeting Member for District One for two years (to fill vacancy); six Town Meeting Members for District Two for three years; five Town Meeting Members for District Three for three years; twelve Town Meeting Members for District Four for three years; one Town Meeting Member for District Four for one year (to fill vacancy); six Town Meeting Members for District Five for three years; five Town Meeting Members for District Six for three years; seven Town Meeting Members for District Seven for three years; ten Town Meeting Members for District Eight for three years; one Town Meeting Member for District Eight for two years (to fill vacancy); eight Town Meeting Members for District Nine for three years.

For these purposes, the Polls will be open at 7:00 o'clock in the forenoon and shall be kept open until 8:00 o'clock in the afternoon when they may be closed.

And you are directed to serve this warrant by posting attested copies thereof in ten public places in this Town seven days at least before the time and day of said meeting.

Given under our hands at Norwood this twelfth day of March, 1980.

JOSEPH F. CURRAN
MARY J. FOX
MARTIN J. LYDON
WILLIAM J. PLASKO
Selectmen of Norwood

Norwood, Norfolk, ss. March 28, 1980

By virtue of the within warrant I have posted the same as directed. The posting was completed Thursday, March 27, 1980.

NICHOLAS J. CONNOLLY
Constable, Town of Norwood

A True Copy.

Attest: ROBERT M. THORNTON
Town Clerk and Accountant

ANNUAL TOWN ELECTION

Norfolk, ss. Town of Norwood

In pursuance with the foregoing warrant, the inhabitants of the Town of Norwood qualified to vote in elections met in the various voting precincts designated for their districts in Norwood on Monday, the seventh day of April 1980 at 7:00 o'clock in the forenoon.

The following election officers were sworn by the Warden in each precinct to the faithful performance of their duty.

Precinct A—Oldham School: Waldo H. Nason, Frances L. Blanchot, Mary Hayes, Catherine L. D'Espinosa, Mary E. Foley, A. Evelyn O'Malley, S. Maude Bernier, Julia Rau, Albina Grigun, Evelyn D. Lemkin, Bartley J. Connolly, Mary Lou Foley, Mary Folan, Constance M. Curran, Mary Scully, Ann K. Rogers, Louise Anderson, Joan T. Laverty, Ellen Melvin, Alice Dyer, Marion Manning, Marie V. Wilkinson, Mildred M. Sacco, Philip Swain, Rachel Leavitt, Theresa Conroy, Mary T. Hayes, Athena O'Brien, Helene Griffin, Barbara Cataldo, Mary McDonagh, Ann M. Flaherty, Ellen Cotter, Margaret Oberlander, Edmund Wenstrom, James J. Drummey, Jr.

Precinct B—Aaron Guild: Maureen P. MacEachern, Lee A. Griffith, Arlene E. Lindblom, Margaret L. Curran, Jacqueline Shalhoub, Mary C. Amirault, Rosemarie R. Fanning, Lida Parker, Anne P. Shannon, Angela Daly, Bridget McTernan, Rose Gallazzi, Joyce Padduck, Henry Kilroy, Ellen Sandell, Joanne Folan, Neil G. Hawley, Jr., Mary Stevens, Ann Cavanaugh, Anne D'Espinosa, Helen C. McDargh, Edward Peterson, Irene Peterson, Maureen G. Riley, Barbara Curran, Margaret C. Duggan, Anna Mahoney, Margaret R. MacEachern, Mary T. Ahearn, Martha E. Connolly, Frances A. Phipps, Julia B. Ratte, Arlene Butler, Sydney S. Hoeg.

Precinct C—Cleveland School: Frances W. Wiggin, Agnes Riley, Janet Webber, Mary Poce, Herbert Wiggin, Mary Moynihan, Alice A. Mantho, Violet Trainor, Catherine M. Keefe, Catherine M. Griffin, Roberta Dunn, Maria Garron, Evelyn Jurgelewicz, Joan V. Maher, Anne Rossi, Catherine E. Ravens, Perina F. Parise, Josephine Fisher, Doris R. Blasenak, Charlotte Bashian, Eileen T. Barss, Edith Buck, Rita E. Couch, Helen Aherne, Charles R. Riley, Mary A. Marsh, Marsha Praino, Joan Squillante, Margaret Hayes, Lorice Berry, Thirza Maderios, Mildred Bowen, Priscilla Berry.

Precinct D—Balch School: Julia A. Lewis, Edward S. Thomas, Rose Joseph, Helen Ivatts, Doris Dauksis, Anne Boulis, Margaret Partridge, Ruth Curran, Alice G. Kelliher, Mae L. Bremer, Harold H. Wilkinson, Jr., Joan L. Lewis, Shirley A. Reardon, Alba A. Maroney, Sadie Thomas, Agnes Stellman, Adele Maloof, Phyllis Solomon, Barbara Lambert, Felicia M. Samm, Mark B. Bouchard, Stephen Wilkenson, Emma McMaster, Mary O'Malley, Emaline M. Eakle, Sally A. D'Entremont, Patricia Tangney, Frances Eppich, Marion Soderlund, Floreen J. Thomas, Mildred Grasso, Mary E. O'Brien, Georgia Varitimos, Rose Gugliotta, Shirley J. Towey.

Precinct E—Callahan School: Amedio DeFlaminis, Emilie Moses, Nora V. Connolly, Barbara Fleck, William Galie, Katherine V. Connor, Dorothy Rich, Mary G. Groh, Mary M. Landry, Helen McQuaid, Marguerite L. Conley, Maureen Folan, Annette Webber, Janet Shea, Barbara Bilotta, Margaret B. Lowerison, Merriel Etter, Sarah W. Sawyer, Claire Groh, Ruth R. King, Ivan Fleischman, Margaret Frazer, Margaret Turner, Marie Lifrieri, Theresa Doherty, Fay Dalton, Elaine Groh, John Hogan, Barbara Hogan, Margaret Eisner, Emily Tibbets, Beverly Bouchard, Barbara Worrell.

Precinct F—Prescott School: Thomas A. Riolo, Jean R. Brown, Wilfred Turenne, Ann Connolly, Mildred Galle, Vera Kozak, Marion Boch, Anne Greene, Gloria M. Rielly, Theresa M. Curran, Mary L. Sullivan, Anne Fahrenholt, Mary E. Donahue, Alice Carribis, Sarah Imbrogna, Eleanor M. Hickey, Mary E. Brierley, Helga Berglund, Mary Hemman, Irene Crowley, Lila Saarinen, Ruth H. Arner, Anne J. Mackys, James Russell, Elizabeth McDonough, Margaret A. O'Connor, Marjorie A. Wehmas, Virginia I. Olshan, Eleanor Tomm, Anne C. Treciokas, Stephanie Saegh, Patricia Brady.

In accordance with the laws of the Commonwealth of Massachusetts governing elections, the voting precincts designated for their districts were fitted up as polling places, a place railed off and compartments provided for the convenience of voters in marking their ballots, and each compartment was supplied with cards of instruction and other necessary facilities.

Cards of instruction and specimen ballots were posted in five different parts of each polling place outside the rail. The Town Clerk and Accountant delivered to the clerks, sealed packages marked "Official Ballots April 7, 1980" and their receipts therefor.

The Ballot Clerks were provided with duplicate sets of registered voters of the Town, as prepared by the Registrars of Voters for use at this election. They were supplied with the official ballots taken from the package received from the Town Clerk and Accountant and were stationed by the entrances and exits of the polling places with instructions to deliver such ballots only to voters whose names were found and checked on the voting list. The ballot boxes uses in elections were opened in public meeting, examined by the wardens and other officials and found to be empty. The registers were then set at zero.

The polls were declared open for the reception of ballots at 7:00 o'clock in the forenoon and were declared closed at 8:00 p.m. At the

close of the polls an actual canvass of the ballots showed that fifty one hundred and forty seven (5147) votes were cast.

The names checked on the voting list by the ballot clerks at the entrances of each polling place were counted and found to agree, and the total number of names so checked was fifty one hundred and forty seven (5147).

The vote is as follows:

SELECTMEN

For Three Years (Voting for Two)

Martin J. Lydon had twenty hundred and sixty five (2065) votes
William F. Butters had nineteen hundred and twenty (1920) votes
Richard E. Fenton had five hundred and twenty nine (529) votes
John F. Kinnaly had thirty nine hundred and forty six (3946) votes
Scattering, three (3)
Blanks, eighteen hundred and thirty one (1831)

Martin J. Lydon elected and sworn by Town Clerk and Accountant
John F. Kinnaly elected and sworn by Town Clerk and Accountant

VOTE BY DISTRICT

District One

Martin J. Lydon had one hundred and seventy eight (178) votes
William F. Butters had one hundred and thirty one (131) votes
Richard E. Fenton had forty (40) votes
John F. Kinnaly had two hundred and sixty seven (267) votes
Blanks, one hundred and two (102)

District Two

Martin J. Lydon had two hundred and forty five (245) votes
William F. Butters had one hundred and seventy six (176) votes
Richard E. Fenton had fifty four (54) votes
John F. Kinnaly had four hundred and eighteen (418) votes
Blanks, one hundred and ninety seven (197)

District Three

Martin J. Lydon had two hundred and twenty six (226) votes
William F. Butters had one hundred and forty five (145) votes
Richard E. Fenton had forty six (46) votes
John F. Kinnaly had three hundred and fifty seven (357) votes
Blanks, one hundred and forty four (144)

District Four

Martin J. Lydon had three hundred and eighty nine (389) votes
William F. Butters had two hundred and eighty one (281) votes
Richard E. Fenton had seventy eight (78) votes
John F. Kinnaly had seven hundred and eighty nine (789) votes
Blanks, three hundred and sixty one (361)

District Five

Martin J. Lydon had one hundred and ninety two (192) votes
William F. Butters had one hundred and fifty one (151) votes
Richard E. Fenton had seventy six (76) votes

John F. Kinnaly had three hundred and fifty three (353) votes
Scattering, one (1)
Blanks, one hundred and sixty three (163)

District Six

Martin J. Lydon had eighty eight (88) votes
William F. Butters had two hundred and forty one (241) votes
Richard E. Fenton had thirty two (32) votes
John F. Kinnaly had two hundred and thirty (230) votes
Blanks, one hundred and seventy three (173)

District Seven

Martin J. Lydon had two hundred and sixteen (216) votes
William F. Butters had two hundred and ninety (290) votes
Richard E. Fenton had eighty five (85) votes
John F. Kinnaly had four hundred and sixty nine (469) votes
Scattering, one (1)
Blanks, two hundred and forty one (241)

District Eight

Martin J. Lydon had two hundred and seventy three (273) votes
William F. Butters had two hundred and three (203) votes
Richard E. Fenton had fifty nine (59) votes
John F. Kinnaly had four hundred and eighty five (485) votes
Scattering, one (1)
Blanks, one hundred and eighty five (185)

District Nine

Martin J. Lydon had two hundred and fifty eight (258) votes
William F. Butters had three hundred and two (302) votes
Richard E. Fenton had fifty nine (59) votes
John F. Kinnaly had five hundred and seventy eight (578) votes
Blanks, two hundred and sixty five (265)

TOWN TREASURER AND COLLECTOR OF TAXES

For One Year (Voting for One)

Joseph P. McDonough had forty hundred and twenty nine (4029) votes
Edward F. Petrovick had thirty five (35)
Scattering, three (3)
Blanks, ten hundred and eighty (1080)

Joseph P. McDonough elected and sworn by Town Clerk and Accountant

VOTE BY DISTRICTS

District One

Joseph P. McDonough had three hundred and thirteen (313) votes
Blanks, forty six (46)

District Two

Joseph P. McDonough had four hundred and fifty three (453) votes
Blanks, ninety two (92)

District Three

Joseph P. McDonough had three hundred and sixty seven (367) votes
Blanks, ninety two (92)

District Four

Joseph P. McDonough had six hundred and ninety one (691) votes
Scattering, one (1)
Blanks, two hundred and seventy seven (277)

District Five

Joseph P. McDonough had three hundred and sixty seven (367) votes
Scattering, one (1)
Blanks, one hundred (100)

District Six

Joseph P. McDonough had two hundred and seventy five (275) votes
Scattering, one (1)
Blanks, one hundred and six (106)

District Seven

Joseph P. McDonough had five hundred and thirty three (533) votes
Blanks, one hundred and eighteen (118)

District Eight

Joseph P. McDonough had five hundred and six (506) votes
Blanks, ninety seven (97)

District Nine

Joseph P. McDonough had five hundred and forty four (544) votes
Edward F. Petrovick had thirty five (35) votes
Blanks, one hundred and fifty two (152)

MODERATOR

For One Year (Voting for One)

Robert C. Capasso had thirty seven hundred and seventy four (3774) votes
Scattering, one (1)
Blanks, thirteen hundred and seventy two (1372)

VOTE BY DISTRICTS

District One

Robert C. Capasso had two hundred and eighty eight (288) votes
Blanks, seventy one (71)

District Two

Robert C. Capasso had four hundred and seventeen (417) votes
Blanks, one hundred and twenty eight (128)

District Three

Robert C. Capasso had three hundred and forty three (343) votes
Blanks, one hundred and sixteen (116)

District Four

Robert C. Capasso had six hundred and forty (640) votes
Blanks, three hundred and nine (309)

District Five

Robert C. Capasso had three hundred and forty four (344) votes
Scattering, one (1)
Blanks, one hundred and twenty three (123)

District Six

Robert C. Capasso had two hundred and fifty three (253) votes
Blanks, one hundred and twenty nine (129)

District Seven

Robert C. Capasso had four hundred and ninety five (495) votes
Blanks, one hundred and fifty six (156)

District Eight

Robert C. Capasso had four hundred and sixty three (463) votes
Blanks, one hundred and forty (140)

District Nine

Robert C. Capasso had five hundred and thirty one (531) votes
Blanks, two hundred (200)

BOARD OF HEALTH

For Three Years (Voting for One)

Henry T. McAuliffe had twenty three hundred and twenty five (2325) votes
Peter Boghossian had ten hundred and ninety six (1096) votes
Francis J. Keady had ten hundred and twenty six (1026) votes
Scattering, two (2)
Blanks, six hundred and ninety eight (698)

Henry T. McAuliffe elected and sworn by Town Clerk and Accountant

VOTE BY DISTRICTS

District One

Henry T. McAuliffe had two hundred and four (204) votes
Peter Boghossian had fifty five (55) votes
Francis J. Keady had seventy four (74) votes
Blanks, twenty six (26)

District Two

Henry T. McAuliffe had two hundred and seventy five (275) votes
Peter Boghossian had one hundred and seventeen (117) votes
Francis J. Keady had ninety five (95) votes
Blanks, fifty eight (58)

District Three

Henry T. McAuliffe had two hundred and two (202) votes
Peter Boghossian had one hundred and twenty three (123) votes
Francis J. Keady had seventy five (75) votes
Blanks, fifty nine (59)

District Four

Henry T. McAuliffe had three hundred and seventy eight (378) votes
Peter Boghossian had two hundred and sixty two (262) votes
Francis J. Keady had one hundred and sixteen (116) votes
Blanks, one hundred and ninety three (193)

District Five

Henry T. McAuliffe had two hundred and six (206) votes
Peter Boghossian had one hundred and four (104) votes

Francis J. Keady had one hundred and one (101) votes
Scattering, one (1)
Blanks, fifty six (56)

District Six

Henry T. McAuliffe had one hundred and sixty four (164) votes
Peter Boghossian had seventy nine (79) votes
Francis J. Keady had seventy three (73) votes
Blanks, sixty six (66)

District Seven

Henry T. McAuliffe had three hundred and one (301) votes
Peter Boghossian had one hundred and twenty five (125) votes
Francis J. Keady had one hundred and forty seven (147) votes
Blanks, seventy eight (78)

District Eight

Henry T. McAuliffe had three hundredd and twenty two (322) votes
Peter Boghossian had eighty seven (87) votes
Francis J. Keady had one hundred and twenty nine (129) votes
Blanks, sixty five (65)

District Nine

Henry T. McAuliffe had two hundred and seventy three (273) votes
Peter Boghossian had one hundred and forty four (144) votes
Francis J. Keady had two hundred and sixteen (216) votes
Scattering, one (1)
Blanks, ninety seven (97)

SCHOOL COMMITTEE

For Three Years (Voting for Three)

Rudith Berkowitz had thirty two hundred and fifty four (3254) votes
Richard Joseph had twenty seven hundred and eleven (2711) votes
Joseph M. Pentowski had twenty eight hundred and eighty (2880) votes
Thomas DiFrancia had fifteen hundred and eighty three (1583) votes
John W. Hayes had seventeen hundred and twelve (1712) votes
Scattering, seven (7)
Blanks, thirty two hundred and ninety four (3294)

Rudith Berkowitz elected and sworn by Town Clerk and Accountant
Richard Joseph elected and sworn by Town Clerk and Accountant
Joseph M. Pentowski elected and sworn by Town Clerk and Accountant

VOTE BY DISTRICTS

District One

Rudith Berkowitz had two hundred and twenty seven (227) votes
Richard Joseph had one hundred and seventy six (176) votes
Joseph M. Pentowski had two hundred and twenty three (223) votes
Thomas DiFrancia had one hundred and thirteen (113) votes
John W. Hayes had one hundred and twenty four (124) votes
Blanks, two hundred and fourteen (214) votes

District Two

Richard Berkowitz had three hundred and forty six (346) votes
Richard Joseph had three hundred and ten (310) votes

Joseph M. Pentowski had two hundred and eighty seven (287) votes
Thomas DiFrancia had one hundred and thirty three (133) votes
John W. Hayes had one hundred and eighty nine (189) votes
Blanks, three hundred and seventy (370)

District Three

Rudith Berkowitz had three hundred and nine (309) votes
Richard Joseph had two hundred and twenty four (224) votes
Joseph M. Pentowski had two hundred and eighty four (284) votes
Thomas DiFrancia had one hundred and twenty nine (129) votes
John W. Hayes had one hundred and sixty two (162) votes
Scattering, two (2)
Blanks, thirteen hundred and seventy seven (1377)

District Four

Rudith Berkowitz had six hundred and fifty eight (658) votes
Richard Joseph had six hundred and ten (610) votes
Joseph M. Pentowski had six hundred and thirty one (631) votes
Thomas DiFrancia had one hundred and eighty one (181) votes
John W. Hayes had two hundred and forty (240) votes
Blanks, five hundred and twenty seven (527)

District Five

Rudith Berkowitz had two hundred and ninety six (296) votes
Richard Joseph had two hundred and fifty one (251) votes
Joseph M. Pentowski had two hundred and fifty four (254) votes
Thomas DiFrancia had one hundred and forty one (141) votes
John W. Hayes had one hundred and sixty nine (169) votes
Scattering, three (3)
Blanks, two hundred and ninety (290)

District Six

Rudith Berkowitz had one hundred and eighty two (182) votes
Richard Joseph had one hundred and eighty four (184) votes
Joseph M. Pentowski had one hundred and eighty five (185) votes
Thomas DiFrancia had one hundred and fifty two (152) votes
John W. Hayes had one hundred and eighteen (118) votes
Blanks, three hundred and twenty five (325)

District Seven

Rudith Berkowitz had four hundred and nineteen (419) votes
Richard Joseph had three hundred and twelve (312) votes
Joseph M. Pentowski had three hundred and thirty one (331) votes
Thomas DiFrancia had two hundred and twenty five (225) votes
John W. Hayes had two hundred and sixty one (261) votes
Scattering, one (1)
Blanks, four hundred and four (404)

District Eight

Rudith Berkowitz had three hundred and eighty eight (388) votes
Richard Joseph had two hundred and seventy five (275) votes
Joseph M. Pentowski had two hundred and ninety seven (297) votes
Thomas DiFrancia had two hundrd and thirteen (213) votes
John W. Hayes had two hundrd and twenty five (225) votes
Scattering, one (1)
Blanks, four hundred and ten (410)

District Nine

Rudith Berkowitz had four hundred and twenty nine (429) votes
Richard Joseph had three hundred and sixty nine (369) votes
Joseph M. Pentowski had three hundred and eighty eight (388) votes
Thomas DiFrancia had two hundred and ninety six (296) votes
John W. Hayes had two hundred and twenty four (224) votes
Blanks, four hundred and eighty seven (487)

FINANCE COMMISSIONER

For Three Years (Voting for Two)

Joseph R. Adakonis hd thirty three hundred and eighty nine (3389) votes
Norman E. Rickard had thirty four hundred and twenty seven (3427) votes
Scattering, nine (9)
Blanks, thirty four hundred and sixty nine (3469)

VOTE BY DISTRICTS

District One

Joseph R. Adakonis had two hundred and thirty nine (239) votes
Norman E. Rickard had two hundred and forty four (244) votes
Blanks, two hundred and thirty five (235)

District Two

Joseph R. Adakonis had three hundred and fifty one (351) votes
Norman E. Rickard had three hundred and sixty (360) votes
Blanks, three hundred and seventy eight (378)

District Three

Joseph R. Adakonis had three hundred and eight (308) votes
Norman E. Rickard had three hundred and fourteen (314) votes
Scattering, two (2)
Blanks, two hundred and ninety four (294)

District Four

Joseph R. Adakonis had five hundred and seventy five (575) votes
Norman E. Rickard had six hundred and five (605) votes
Scattering, one (1)
Blanks, seven hundred and seventeen (717)

District Five

Joseph R. Adakonis had three hundred and thirty (330) votes
Norman E. Rickard had three hundred and seventeen (317) votes
Scattering, three (3)
Blanks, two hundred and eighty six (286)

District Six

Joseph R. Adakonis had two hundrd and sixty seven (267) votes
Norman E. Rickard had two hundred and twelve (212) votes
Scattering, one (1)
Blanks, two hundred and eighty four (284)

District Seven

Joseph R. Adakonis had four hundred and fifty one (451) votes
Norman E. Rickard had four hundred and thirty nine (439) votes

Scattering, one (1)
Blanks, four hundred and eleven (411)

District Eight

Joseph R. Adakonis had four hundred and eighteen (418) votes
Norman E. Rickard had four hundred and twenty four (424) votes
Scattering, one (1)
Blanks, three hundred and sixty three (363)

District Nine

Joseph R. Adakonis had four hundred and fifty (450) votes
Norman E. Rickard had five hundred and twelve (512) votes
Blanks, five hundred (500)

TRUSTEES OF MORRILL MEMORIAL LIBRARY

For Three Years (Voting for Two)

Roger C. MacLeod had thirty five hundred and sixty four (3564) votes
George M. Ruboy had thirty four hundred (3400) votes
Scattering, five
Blanks, thirty three hundred and twenty one (3321)
Each elected and sworn by Town Clerk and Accountant

VOTE BY DISTRICTS

District One

Roger C. MacLeod had two hundred and eighty one (281) votes
George M. Ruboy had two hundred and forty two (242) votes
Blanks, one hundred and ninety five (195)

District Two

Roger C. MacLeod had three hundred and eighty eight (388) votes
George M. Ruboy had three hundred and sixty three (363) votes
Blanks, three hundred and thirty nine (339)

District Three

Roger C. MacLeod had three hundred and thirty four (334) votes
George M. Ruboy had three hundred and fourteen (314) votes
Scattering, two (2)
Blanks, two hundred and sixty eight (268)

District Four

Roger C. MacLeod had five hundred and ninety six (596) votes
George M. Ruboy had six hundred and fifty (650) votes
Blanks, six hundred and fifty two (652)

District Five

Roger C. MacLeod had three hundred and thirty six (336) votes
George M. Ruboy had three hundred (300) votes
Scattering, two (2)
Blanks, nine hundred and thirty six (936)

District Six

Roger C. MacLeod had two hundred and thirty seven (237) votes
George M. Ruboy had two hundred and twenty one (221) votes
Blanks, three hundred and six (306)

District Seven

Roger C. MacLeod had four hundred and sixty two (462) votes
George M. Ruboy had four hundred and twenty nine (429) votes
Blanks, four hundred and eleven (411)

District Eight

Roger C. MacLeod had four hundred and forty nine (449) votes
George M. Ruboy had four hundred and ten (410) votes
Blanks, three hundred and forty seven (347)

District Nine

Roger C. MacLeod had four hundred and eighty five (485) votes
George M. Ruboy had four hundred and seventy one (471) votes
Scattering, one (1)
Blanks, five hundred and five (505)

TRUSTEE OF MORRILL MEMORIAL LIBRARY

(To fill vacancy)

For One Year (Voting for One)

Thomas J. Cummings had six hundred and eighty eight (688) votes
Gerald E. Lyons had five hundred and fifty four (554) votes
Eileen B. Sullivan had seventeen hundred and forty seven (1747) votes
Joseph T. Turner had ten hundred and ninety eight (1098) votes
Scattering, one (1)
Blanks, ten hundred and fifty nine (1059)

Eileen B. Sullivan elected and sworn by Town Clerk and Accountant

VOTE BY DISTRICTS

District One

Thomas J. Cummings had thirty eight (38) votes
Gerald E. Lyons had twenty eight (28) votes
Eileen B. Sullivan had one hundred and thirty six (136) votes
Joseph T. Turner had ninety five (95) votes
Blanks, sixty two (62)

District Two

Thomas J. Cummings had sixty one (61) votes
Gerald E. Lyons had forty two (42) votes
Eileen B. Sullivan had one hundred and eighty one (181) votes
Joseph T. Turner had one hundred and thirty six (136) votes
Blanks, one hundred and twenty five (125)

District Three

Thomas J. Cummings had thirty four (34) votes
Gerald E. Lyons had sixty three (63) votes
Eileen B. Sullivan had one hundred and fifty one (151) votes
Joseph T. Turner had one hundred and nineteen (119) votes
Blanks, ninety two (92)

District Four

Thomas J. Cummings had fifty one (51) votes
Gerald E. Lyons had one hundred and fifty six (156) votes
Eileen B. Sullivan had three hundred and twenty five (325) votes
Joseph T. Turner had two hundred and sixty one (261) votes
Blanks, one hundred and fifty six (156)

District Five

Thomas J. Cummings had fifty seven (57) votes
Gerald E. Lyons had forty nine (49) votes
Eileen B. Sullivan had one hundred and eighty two (182) votes
Joseph T. Turner had eighty three (83) votes
Scattering, one (1)
Blanks, ninety six (96)

District Six

Thomas J. Cummings had sixty nine (69) votes
Gerals E. Lyons had thirty seven (37) votes
Eileen B. Sullivan had one hundred and fourteen (114) votes
Joseph T. Turner had fifty nine (59) votes
Blanks, one hundred and three (103)

District Seven

Thomas J. Cummings had one hundred and thirty three (133) votes
Gerald E. Lyons had seventy two (72) votes
Eileen B. Sullivan had one hundred and ninety five (195) votes
Joseph T. Turner had one hundred and twenty one (121) votes
Blanks, one hundred and thirty (130)

District Eight

Thomas J. Cummings had one hundred and five (105) votes
Gerald E. Lyons had forty seven (47) votes
Eileen B. Sullivan had two hundred and thirty one (231) votes
Joseph T. Turner had one hundred and twelve (112) votes
Blanks, one hundred and eight (108)

District Nine

Thomas J. Cummings had one hundred and forty (140) votes
Gerald E. Lyons had sixty (60) votes
Eileen B. Sullivan had two hundred and thirty two (232) votes
Joseph T. Turner had one hundred and twelve (112) votes
Blanks, one hundred and eighty seven (187)

PLANNING BOARD

For Five Years (Voting for One)

Paul J. Donohue had thirty seven hundred and five (3705) votes
Thomas Cavanaugh had thirty nine (39)
Scattering, one (1)
Blanks, ten hundred and fifty nine (1059)

Paul J. Donohue elected and sworn by Town Clerk and Accountant

VOTE BY DISTRICTS

District One

Paul J. Donohue had two hundred and eighty three (283) votes
Blanks, twenty six (26)

District Two

Paul J. Donohue had four hundred and three (403) votes
Blanks, one hundred and forty two (142)

District Three

Paul J. Donohue had three hundred and thirty five (335) votes
Blanks, one hundred and twenty four (124)

District Four

Paul J. Donohue had six hundred and nineteen (619) votes
Blanks, three hundred and thirty (330)

District Five

Paul J. Donohue had three hundred and fifty (350) votes
Scattering, one (1)
Blanks, One hundred and seventeen (117)

District Six

Paul J. Donohue had two hundred and seventy three (273) votes
Blanks, one hundred and nine (109)

District Seven

Paul J. Donohue had four hundred and eighty two (482) votes
Blanks, one hundred and sixty nine (169)

District Eight

Paul J. Donohue had four hundred and fifty six (456) votes
Blanks, one hundred and forty seven (147)

District Nine

Paul J. Donohue had five hundred and four (504) votes
Thomas Cavanaugh had thirty nine (30) votes
Blanks, one hundred and eighty eight (188)

NORWOOD HOUSING AUTHORITY

For Five Years (Voting for One)

John L. Griffin had thirty five hundred and fifty five (3555) votes
Scattering, fourteen (14)
Blanks, fifteen hundred and seventy eight (1578)

VOTE BY DISTRICTS

District One

John L. Griffin had two hundrd and seventy one (271) votes
Blanks, eighty eight (88)

District Two

John L. Griffin had three hundred and ninety one (391) votes
Blanks, one hundred and fifty four (154)

District Three

John L. Griffin had three hundred and twenty four (324) votes
Scattering, eight (8)
Blanks, one hundred and twenty seven (127)

District Four

John L. Griffin had five hundred and ninety one (591) votes
Scattering, two (2)
Blanks, three hundred and fifty six (356)

District Five

John L. Griffin had three hundred and twenty four (324) votes
Scattering, one (1)
Blanks, one hundred and forty three (143)

District Six

John L. Griffin had two hundred and thirty nine (239) votes
Scattering, two (2)
Blanks, one hundred and forty one (141)

District Seven

John L. Griffin had four hundred and seventy (470) votes
Scattering, one (1)
Blanks, one hundred and eighty (180)

District Eight

John L. Griffin had four hundred and fifty (450) votes
Blanks, one hundred and fifty three (153)

District Nine

John L. Griffin had four hundred and ninety five (495) votes
Blanks, two hundred and thirty six (236)

FOR CONSTABLE

For Three Years (Voting for One)

Nicholas J. Connolly had thirty six hundred and thirty three (3633) votes
Scattering, three (3)
Blanks, fifteen hundred and eleven (1511)

VOTE BY DISTRICTS

District One

Nicholas J. Connolly had two hundred and seventy eight (278) votes
Blanks, eighty one (81)

District Two

Nicholas J. Connolly had three hundred and eighty three (383) votes
Blanks, one hundred and sixty two (162)

District Three

Nicholas J. Connolly had three hundred and thirty nine (339) votes
Blanks, one hundred and twenty (120)

District Four

Nicholas J. Connolly had six hundred and ten (610) votes
Blanks, three hundred and thirty nine (339)

District Five

Nicholas J. Connolly had three hundred and thirty six (336) votes
Scattering, one (1)
Blanks, one hundred and thirty one (131)

District Six

Nicholas J. Connolly had two hundrd and sixty (260) votes
Scattering, one (1)
Blanks, one hundred and twenty one (121)

District Seven

Nicholas J. Connolly had four hundred and eighty six (486) votes
Scattering, one (1)
Blanks, one hundred and sixty four (164)

District Eight

Nicholas J. Connolly had four hundred and fifty three (453) votes
Blanks, one hundred and fifty (150)

District Nine

Nicholas J. Connolly had four hundred and eighty eight (488) votes
Blanks, two hundred and forty three (243)

TOWN MEETING MEMBERS

District One

Elected for Three Years and Sworn by Town Clerk and Accountant

Paul J. Abely had two hundred and fifty six (256) votes
Lawrence R. Baxter had two hundred and thirty eight (238) votes
Bruno J. Bilotta had two hundred and fifty one (251) votes
Vincent J. Lembo had two hundred and sixteen (216) votes
Blanks, four hundred and seventy five (475)

District One

Elected for One Year (to fill vacancy) and Sworn by Town Clerk

Thomas F. Gilvert had two hundred and eighty four (284) votes
Blanks, seventy five (75)

District Two

Elected for Three Years and Sworn by Town Clerk and Accountant

Joseph DiMaria had two hundred and eighty (280) votes
John F. Lydon had three hundred and seventy (370) votes
F. Gordon Smith had two hundred and ninety four (294) votes
Anthony D. Fruci had two hundred and eighty nine (289) votes
Thomas J. Kewriga had three hundred and eight (308) votes
Steven E. Wilkinson had two hundred and twenty nine (229) votes

Not Elected

Joan M. Gramer had two hundred and eleven (211) votes
Gail Weinstein had one hundred and forty two (142) votes
Scattering, three (3)
Blanks, eleven hundred and forty four (1144)

District Three

Elected for Three Years and Sworn by Town Clerk and Accountant

Robert L. Rowan had three hundred and fourteen (314) votes
Pauline H. Wagner had three hundred and one (301) votes
Robert A. Dempsey had two hundred and ninety two (292) votes
John Rennie had seven (7) votes
Norah McDonagh had six (6) votes
Scattering, fifty five
Blanks, thirteen hundred and twenty (1320)

District Four

Elected for Three Years and Sworn by Town Clerk and Accountant

Marrill S. Hohman had four hundred and eighty three (483) votes
George Morrice had four hundred and thirty one (431) votes
S. James Piraino had four hundred and twenty two (422) votes
Robert A. Silk had four hundred and sixty (460) votes
Eileen B. Sullivan had five hundred and fifty three (553) votes
Alan M. Uliss had four hundred and seventy (470) votes
Richard D. Upton had four hundred and seventy (470) votes
Linda Glovin had four hundred and eighteen (418) votes
Terry L. Hansberry had four hundred and four (404) votes
William H. Holzman, Jr. had four hundred (400) votes
Norman S. Tarlin had four hundred and ten (410) votes

Richard J. Weiner had four hundred and seventy five (475) votes
Scattering, four (4)
Blanks, forty nine hundred and eleven (4911)

District Four

Elected for One Year and Sworn by Town Clerk and Accountant

Willard Krasnow had three hundred and thirty nine (339) votes

Not Elected

Sharon Ead had eighty five (85) votes
Richard T. Flaherty had three hundred and twenty nine (329) votes
Blanks, one hundred and ninety six (196)

District Five

Elected for Three Years and Sworn by Town Clerk and Accountant

John M. Burke had two hundred and forty eight (248) votes
Joel S. Hershman had two hundred and eighty (280) votes
Thomas F. McDonald had two hundred and thirty seven (237) votes
Eleanor H. Monahan had two hundred and fifty nine (259) votes
Paul Poznick had two hundred and thirty one (231) votes
Michael G. Demers had two hundred and forty nine (249) votes

Not Elected

Andrew J. Mazzola had two hundred and thirty (230) votes
Francis G. Morrill had two hundred and four (204) votes
Scattering, eight (8)
Blanks, eight hundred and sixty two (862)

District Six

Elected for Three Years and Sworn by Town Clerk and Accountant

Thomas E. Moseley had one hundred and ninety six (196) votes
James Rossetsky had two hundred and ten (210) votes
Felicia Marie Samm had one hundred and ninety eight (198) votes
Francis Wisgirda had one hundred and ninety one (191) votes
Michael Saad had one hundred and eighty two (183) votes

Not Elected

Shirley A. Reardon had one hundred and seventy two (172) votes
William C. Phipps had one hundred and forty one (141) votes
Scattering, two (2)
Blanks, six hundred and eighteen (618)

District Seven

Elected for Three Years and Sworn by Town Clerk and Accountant

Jean R. Brown had three hundred and fifty five (355) votes
Marilyn J. Cisek had three hundred and fourteen (314) votes
Harold E. Costello had two hundred and ninety three (293) votes
Thomas J. Cummings had three hundred and seven (307) votes
Lawrence A. Decareau, Jr. had three hundred and thirty six (336) votes
Stanley J. Wasil had two hundred and ninety four (294) votes
David P. Hayes had two hundred and forty nine (249) votes

Not Elected

Paul T. Antosca had one hundred and sixty (160) votes
Charlotte M. Haskell had two hundred and three (203) votes

Frederic N. Porfert had one hundred and twenty eight (128) votes
Patricia Ann Russo had two hundred and one (201) votes
Lillian B. Tarutis had one hundred and seventy one (171) votes
George E. Thompson had one hundred and ninety five (195) votes
Scattering, seven (7)
Blanks, forty five hundred and fifty seven (4557)

District Eight

Elected for Three Years and Sworn by Town Clerk and Accountant

William J. Burke had four hundred and one (401) votes
Thomas E. Green had three hundred and forty one (341) votes
Paul A. Klein had three hundred and forty two (342) votes
Edward F. McDonough had three hundred and ninety seven (397) votes
Francis P. O'Donnell had three hundred and sixty eight (368) votes
Robert L. Pennie, Jr. had three hundred and fifty four (354) votes
John F. Ryan had three hundred and fifty (350) votes
Ann L. Adams had three hundred and fifty one (351) votes
John P. Collins had three hundred and forty two (342) votes
Sandra L. Sansone had thirty six (36) votes
Scattering, forty (40)
Blanks, twenty seven hundred and eight (2708)

District Eight

Elected for Two Years to Fill Vacancy and Sworn by Town Clerk

James O. Steene had four hundred and twenty two (422) votes
Scattering, seven (7)
Blanks, one hundred and seventy four (174)

District Nine

Elected for Three Years and Sworn by Town Clerk and Accountant

Rosalie M. Barbato had four hundred and six (406) votes
Frank P. Malacaria had four hundred and twenty seven (427) votes
Margery H. McKenna had four hundred and forty five (445) votes
Martha E. Moses had three hundred and ninety nine (399) votes
Helen P. Norton had four hundred and twenty eight (428) votes
Joseph W. Shone had four hundred and three (403) votes
Alfred H. Doherty had three hundred and thirty six (336) votes
Timothy J. Wall had three hundred and eighty two (382) votes

Not Elected

Paul E. Kane had three hundred and seven (307) votes
Scattering, one (1)
Blanks, twenty three hundred and fourteen (2314)
A True Record.

Attest: ROBERT M. THORNTON
Town Clerk and Accountant

ADJOURNED ANNUAL TOWN MEETING
TOWN OF NORWOOD

Pursuant to the provisions of the by-laws of the town of Norwood, notice is hereby given that at the Adjourned Annual Town Meeting of

the inhabitants of the town of Norwood held on Monday evening, March 31, 1980, it was voted that the meeting stand adjourned to meet at 8:00 p.m. on Monday, May 12, 1980 in the Junior High School South Auditorium on Washington Street.

It was further voted that Article 1 through Article 16 be laid on the table and acted upon at the adjourned session of this meeting.

ROBERT M. THORNTON
Town Clerk and Accountant

April 11, 1980

Norwood, Norfolk, ss. April 14, 1980

By virtue of the within notice I have posted the same as directed. The posting was completed Monday, April 14, 1980.

NICHOLAS J. CONNOLLY
Constable, Town of Norwood

A True Copy.

Attest: ROBERT M. THORNTON
Town Clerk and Accountant

COMMONWEALTH OF MASSACHUSETTS
ADJOURNED ANNUAL TOWN MEETING

(Seal)

TOWN OF NORWOOD

Norfolk, ss.

In pursuance with the foregoing notice, the inhabitants of the Town of Norwood, and Town Meeting Members qualified to vote in elections and Town affairs met in the auditorium of the Junior High School South on Washington Street in said town on Monday, May 12, 1980 at 8:00 o'clock in the afternoon.

The Town Moderator, Robert C. Capasso called the meeting to order. The notice calling the meeting to order was read by the Town Clerk and Accountant, Robert M. Thornton. Tellers being appointed and sworn, the following action was taken on the articles of the foregoing warrant.

ARTICLE 1. On a motion offered by Peter Bamber, duly seconded by William Plasko, it was

VOTED: To table this article until the end of the meeting.

On voice vote motion declared carried.

ARTICLE 2. On a motion offered by Peter Bamber, duly seconded by M. Baker, it was

VOTED: That the report of the Finance Commission and its recommendations with respect to appropriation estimates for the fiscal year 1980-81 be received and acted upon.

And be it further voted that all sums voted for salaries are to be expended in conformance with the official budget of the Finance Commission unless otherwise voted by the town meeting.

All sums voted for new equipment shall be expended for items listed in the budgets approved by the Finance Commission unless otherwise voted by town meeting.

On voice vote motion declared carried.

ARTICLE 2. On a motion offered by William J. Plasko, duly seconded by Mary J. Fox, it was

VOTED: That the Annual Report of the town officials of the Town of Norwood be received and accepted as printed.

On voice vote motion declared carried.

ARTICLE 3. On a motion offered by William J. Plasko, duly seconded by Mary J. Fox, it was

VOTED: That the Town Treasurer and Collector of Taxes, be and hereby is authorized to use all means of collecting taxes which a Town Treasurer may use according to law, when acting as Collector of Taxes.

On voice vote motion declared carried.

ARTICLE 4. On a motion offered by William J. Plasko, duly seconded by Mary J. Fox, it was

VOTED: That the Town Treasurer, with the approval of the Selectmen, be and hereby is authorized to borrow money from time to time in anticipation of the revenue of the financial year beginning July 1, 1980 in accordance with the provisions of General Laws, Chapter 44, Section 4, and to issue a note or notes therefor, payable within one year and to renew any note or notes as may be given for a period of less than one year in accordance with General Laws, Chapter 44, Section 17.

On voice vote motion declared carried.

ARTICLE 5. On a motion offered by Peter Bamber, duly seconded by M. Baker, it was

VOTED: That the following sums be raised by taxation and appropriated for the purposes indicated:

Salaries—Clerk	$17,070.00
Other Clerical Expenses	10,962.00
Departmental Expense	9,270.00
Negotiating Services	9,000.00
Stenographic Services	1,500.00
New Equipment	864.00
Longevity	100.00

On voice vote motion declared carried.

ARTICLE 5-A-2. On a motion offered by Peter Bamber, duly seconded by M. Baker, it was

VOTED: That the following sums be raised by taxation and appropriated for the purposes indicated:

Salaries	$118,540.00
Longevity Pay	550.00
Departmental Expenses	8,650.00
New Equipment	350.00

On voice vote motion declared carried.

ARTICLE 5-A-3. On a motion offered by Peter Bamber, duly seconded by M. Baker, it was

VOTED: That the following sums be raised by taxation and appropriated for the following purposes:

Salaries	$138,389.00
Longevity Pay	650.00
Departmental Expenses	11,250.00
New Equipment	900.00

On voice vote motion declared carried.

ARTICLE 5-A-4. On a motion offered by Peter Bamber, duly seconded by M. Baker, it was

VOTED: That the following sums be raised by taxation and appropriated for the following purposes:

Salaries	$151,972.00
Longevity Pay	650.00
Pension	6,000.00
Departmental Expenses	22,408.00
New Equipment	650.00
Expense of Foreclosure of Tax Titles	4,000,00
Collection Agent Fees	2,000.00
Certification of Bonds and Notes	20,000.00

On voice vote motion declared carried.

ARTICLE 5-A-5. On a motion offered by Peter Bamber, duly seconded by M. Baker, it was

VOTED: That the following sums be raised by taxation and appropriated for the purposes indicated:

Salaries	$ 66,865.00
Pension	9,390.00
Longevity Pay	200.00
Departmental Expenses	207,100.00
(Of which amount the sum of $200,000.00 shall be for a Real Estate Revaluation Study)	
Expense of Defense of Assessors under G.L. Chapter 58A	5,000.00

On voice vote motion declared carried.

ARTICLE 5-A-5. On a motion offered by Peter Bamber, duly seconded by M. Baker, it was

VOTED: That the sum of $1,636.00 be taken from Federal Revenue Sharing Funds P.L. 92-512 and appropriated for Assessors New Equipment.

On voice vote motion declared carried.

ARTICLE 5-A-6. On a motion offered by Peter Bamber, duly seconded by M. Baker, it was

VOTED: That the following sums be raised by taxation and appropriated for the purposes indicated:

Salaries	$98,060.00
Longevity Pay	400.00
Departmental Expenses	3,805.00
New Equipment	450.00

On voice vote motion declared carried.

ARTICLE 5-A-7. On a motion offered by Peter Bamber, duly seconded by M. Baker, it was

VOTED: That the following sums be raised by taxation and appropriated for the purposes indicated:

Salary	$21,292.00
Departmental Expenses	6,855.00
Legal Services, Special Counsel	3,500.00

On voice vote motion declared carried.

ARTICLE 5-A-8. On a motion offered by Peter Bamber, duly seconded by M. Baker, it was

VOTED: That the following sums be raised by taxation and appropriated for the purposes indicated:

Salaries	$14,362.00
Departmental Expenses	40,220.00

On voice vote motion declared carried.

ARTICLE 5-A-9. On a motion offered by Peter Bamber, duly seconded by M. Baker, it was

VOTED: That the following sums be raised by taxation and appropriated for the purposes indicated:

Departmental Expenses	$15,195.00

On voice vote motion declared carried.

ARTICLE 5-A-10. On a motion offered by Peter Bamber, duly seconded by M. Baker, it was

VOTED: That the following sums be raised by taxation and appropriated for the purposes indicated:

Salaries	None
Departmental Expenses	$3,290.00

On voice vote motion declared carried.

ARTICLE 5-A-11. On a motion offered by Peter Bamber, duly seconded by M. Baker, it was

VOTED: That the following sums be raised by taxation and appropriated for the purpose indicated:

Zoning Laws	$11,611.00

On voice vote motion declared carried.

ARTICLE 5-A-11b. On a motion offered by Peter Bamber, duly seconded by M. Baker, it was

VOTED: That the following sum be raised by taxation and appropriated for the purpose indicated:

Departmental Expenses $250.00

On voice vote motion declared carried.

ARTICLE 5-A-12. On a motion offered by Peter Bamber, duly seconded by M. Baker, it was

VOTED: That the following sums be raised by taxation and appropriated for the purposes indicated:

Maintenance and Repair of Building	$18,500.00
(Of which amount the sum of $10,000.00 shall be for repair work to the Town Hall Tower)	
Salaries	30,390.00
Salaries (Office Service)	10,459.00
Longevity Pay	200.00
Departmental Expenses	41,600.00
Departmental Expense (Office Service) ...	17,030.00
New Equipment (Office Service)	3,375.00

On voice vote motion declared carried.

ARTICLE 5-A-13. On a motion offered by Peter Bamber, duly seconded by M. Baker, it was

VOTED: That the following sum of money be raised by taxation and appropriated for the purpose indicated:

Printing of Town Report 10,600.00

On voice vote motion declared carried.

ARTICLE 5-A-14. On a motion offered by Peter Bamber, duly seconded by M. Baker, it was

VOTED: That the following sums be raised by taxation and appropriated for the purposes indicated:

Defraying incidental and other necessary expenses not otherwise provided for	$174,397.00
(of which the sum of $117,000.00 shall be for energy conservation projects resulting from energy audit recommendations)	
Maintenance of Aaron Guild School	
Personal Services	1,000.00
Departmental Expenses	85,000.00

This motion was amended by the Selectmen to restrict expenditures to the control of the Permanent Building Construction Committee. Motion as amended declared carried on voice vote.

ARTICLE 5-A-15. On a motion offered by Peter Bamber, duly seconded by M. Baker, it was

VOTED: That the sum of $136,500.00 be raised by taxation and appropriated for Computer Management and supplies.

On voice vote motion declared carried.

ARTICLE 5-A-16. On a motion offered by Peter Bamber, duly seconded by M. Baker, it was

VOTED: That the following sum be raised by taxation and appropriated for the purpose indicated:

Personal Services	$4,150.00
Departmental Expenses	6,075.00
New Equipment	275.00

On voice vote motion declared carried.

ARTICLE 5-A-17. On a motion offered by Peter Bamber, duly seconded by Peter Bamber, it was

VOTED: That the following sums be raised by taxation and appropriated for the purposes indicated:

Salaries	$18,439.00
Departmental Expenses	2,400.00

On voice vote motion declared carried.

ARTICLE 5-B-1. On a motion offered by Peter Bamber, duly seconded by M. Baker, it was

VOTED: That the following sums be raised by taxation and appropriated for the purposes indicated:

Salaries	$1,381,780.00
Longevity Pay	6,600.00
Departmental Expenses	114,630.00

(Of which amount the sum of $11,400.00 shall be for New Uniforms, the sum of $12,000.00 shall be for Telephone services and the sum of $36,000.00 shall be for Transportation.)

This motion was amended by the Selectmen to increase salaries by $1,051 (from $1,381,780 to $1,382,831) and was declared carried on voice vote.

ARTICLE 5-B-1a. On a motion to amend offered by Thomas DiFrancia, duly seconded by M. Baker, it was

MOVED: That the following sum be raised by taxation and appropriated for the purpose indicated:

Salaries $1,382,831

(Of which amount the sum of $60,908.18 shall be for clerical, dispatchers and part-time custodian.)

On voice vote motion declared lost.

ARTICLE 5-B-1c. On a motion offered by Peter Bamber, duly seconded by M. Baker, it was

VOTED: That the sum of $44,200.00 be taken from Federal Revenue Sharing Funds P.L. 92-512 and appropriated for Police Department New Equipment.

On voice vote motion declared carried.

ARTICLE 5-B-1e. On a motion offered by Peter Bamber, duly seconded by M. Baker, it was

VOTED: That the sum of $33,300.00 be taken from Federal Revenue Sharing Funds P.L. 92-512 and appropriated for Maintenance and Control of Traffic.

On voice vote motion declared carried.

Meeting Adjourned.

A True Record.

Attest: ROBERT M. THORNTON
Town Clerk and Accountant

ADJOURNED ANNUAL TOWN MEETING
TOWN OF NORWOOD

Pursuant to the provisions of the by-laws of the town of Norwood, notice is hereby given that at the Adjourned Annual Town Meeting of the inhabitants of the town of Norwood held on Monday evening, May 12, 1980, it was voted that the meeting stand adjourned to meet at 8:00 p.m. on Thursday, May 15, 1980 in the Junior High School South Auditorium on Washington Street.

It was further voted that Article B-2, Fire Department through Article 16 be laid on the table and acted upon at the adjourned session of this meeting.

ROBERT M. THORNTON
Town Clerk and Accountant

May 13, 1980

Norfolk, Norwood, ss. May 14, 1980

By virtue of the within notice I have posted the same as directed. The posting was completed Tuesday, May 13, 1980.

NICHOLAS J. CONNOLLY
Constable, Town of Norwood

A True Copy.

Attest: ROBERT M. THORNTON
Town Clerk and Accountant

ADJOURNED ANNUAL TOWN MEETING
TOWN OF NORWOOD

Norfolk, ss.

In pursuance with the foregoing notice, the inhabitants of the Town of Norwood, and Town Meeting Members qualified to vote in elections and Town affairs met in the auditorium of the Junior High School South on Washington Street in said town on Thursday, May 15, 1980 at 8:00 o'clock in the afternoon.

The Town Moderator, Robert C. Capasso called the meeting to order. The notice calling the meeting to order was read by the Town Clerk and Accountant, Robert M. Thornton. Tellers being appointed and sworn, the following action was taken on the articles of the foregoing warrant.

ARTICLE 5-B-2. The motion as presented by the Finance Commission was not acted upon. On a substitute motion offered by William A. Balfour, duly seconded by Mary J. Fox, it was

VOTED: That the following sums be raised by taxation and appropriated for the purposes indicated:

Fire Department Salaries	$1,006,196.00
Fire Department Paid Holidays	46,309.00
Fire Department Overtime and Recall	20,000.00
Fire Department Pensions and Annuities	61,719.00
Fire Department Substitutions	148,400.00
Longevity Pay	6,200,00.
Incentive Pay	6,000.00
Emergency Medical Training	12,000.00
Jr. Clerk & Stenographer	9,961.00
TOTAL SALARIES	$1,316,785.00
Departmental Expenses	75,095,00
(Of which sum not more than $3,000.00 shall be for New Uniforms)	
Maintenance of Police/Fire Station	$ 36,100.00

On voice vote motion to substitute declared carried. Voting Yes, 74; No, 46.

ARTICLE 5-B-2-c. On a motion offered by Peter Bamber, duly seconded by M. Baker, it was

VOTED: That the sum of $12,800.00 be taken from Federal Revenue Sharing Funds P.L. 92-512 and appropriated for Fire Department New Equipment.

On voice vote motion declared carried.

ARTICLE 5-B-2-c. On a motion offered by William A. Balfour, duly seconded by Edward F. McDonough, it was

MOVED: To add the sum of $9,000.00 to Article 5-B-2-c. Fire Department New Equipment, to be raised by taxation.

On voice vote motion declared lost.

ARTICLE 5-B-2-f. On a motion offered by Peter Bamber, duly seconded by M. Baker, it was

VOTED: That the sum of $11,352.00 be taken from Federal Revenue Sharing Funds P.L. 92-512 and appropriated for Maintenance of Police/Fire Station—New Equipment.

On voice vote motion declared carried.

ARTICLE 5-B-2-f. On an amended motion offered by William A. Balfour, duly seconded by Edward F. McDonough, it was

VOTED: To add the sum of $800.00 to Article 5-B-2-f. Fire Department Maintenance of Police/Fire Building, New Equipment to be appropriated by taxation.

On voice vote motion declared carried as amended.

ARTICLE 5-B-3. On a motion offered by Peter Bamber, duly seconded by M. Baker, it was

VOTED: That the following sums be raised by taxation and appropriated for the purposes indicated:

Payroll Wages	$ 3,000.00
Departmental Expenses	19,950.00

On voice vote motion declared carried.

ARTICLE 5-B-4. On a motion offered by Peter Bamber, duly seconded by M. Baker, it was

VOTED: That the sum of $12,000.00 be raised by taxation and appropriated for Hydrant Service.

On voice vote motion declared carried.

ARTICLE 5-B-5. On a motion offered by Peter Bamber, duly seconded by M. Baker, it was

VOTED: That the following sums be raised by taxation and appropriated for the purposes indicated:

Salaries	$55,928.00
Longevity Pay	200.00
Departmental Expenses	5,400.00
New Equipment	750.00

On voice vote motion declared carried.

ARTICLE 5-B-6. On a motion offered by Peter Bamber, duly seconded by M. Baker, it was

VOTED: That the sum of $400.00 be raised by taxation and appropriated for salary of Inspector of Animals.

On voice vote motion declared carried.

ARTICLE 5-B-7. On a motion offered by Peter Bamber, duly seconded by M. Baker, it was

VOTED: That the following sums be raised by taxation and appropriated for the purposes indicated:

Salary	$5,000.00
Departmental Expenses	808.00

On voice vote motion declared carried.

ARTICLE 5-B-8. On a motion offered by Peter Bamber, duly seconded by M. Baker, it was

VOTED: That the sum of $1,500.00 be raised by taxation and appropriated for the purpose of Insect Pest Extermination—Departmental Expense.

On voice vote motion declared carried.

ARTICLE 5-B-9. On a motion offered by Peter Bamber, duly seconded by M. Baker, it was

VOTED: That the following sums be raised by taxation and appropriated for the purposes indicated:

Care of Trees—Dutch Elm Control	$ 5,000.00
New Trees	10,000.00

On voice vote motion declared carried.

ARTICLE 5-B-10. The original motion as offered by the Finance Commission was not acted upon and on an amended motion offered by William J. Plasko, duly seconded by Mary J. Fox, it was

VOTED: That the recommendations of the Finance Commission be amended by striking out the figure $4,700 and inserting in place thereof the figure $11,589. And by striking out the figure $3,525 and inserting in place thereof the figure $3,425. And by inserting the figure $10,400 for New Equipment.

On voice vote motion declared carried as amended.

ARTICLE 5-C. A motion to amend the motion of the Finance Commission was offered by Thomas A. Riolo, duly seconded by Walter Ryan was declared lost and on the original motion offered by Peter Bamber, duly seconded by M. Baker, it was

VOTED: That the following sums be raised by taxation and appropriated for the purposes indicated:

Salaries	$98,928.00
Longevity Pay	950.00
Departmental Expenses	7,250.00

On voice vote motion declared carried.

ARTICLE 5-C-2. On a motion offered by Peter Bamber, duly seconded by M. Baker, it was

VOTED: That the following sums be raised by taxation and appropriated for the purposes indicated:

Maintenance	$ 8,000.00
Particular Sewers	9,500.00
Sewer Construction	112,000.00

On voice vote motion declared carried.

ARTICLE 5-C-3. On a motion offered by Peter Bamber, duly seconded by M. Baker, it was

VOTES: That the sum of $8,000.00 be raised by taxation and appropriated for Drains Maintenance.

On voice vote motion declared carried.

ARTICLE 5-C-3. On a motion offered by Peter Bamber, duly seonded by M. Baker, it was

VOTED: That the sum of $250,000.00 be taken from Federal Revenue Sharing Funds, P.L. 92-512 and appropriated for the purposes indicated.

Lane/Juniper Drive Area Drain
Construction Project $250,000.00

On voice vote motion declared carried.

ARTICLE 5-C-4. On a motion offered by Peter Bamber, duly seconded by M. Baker, it was

VOTED: That the sum of $5,729.00 be raised by taxation and appropriated for operation and maintenance of the Town Dump.

On voice vote motion declared carried.

ARTICLE 5-C-4. On a motion offered by Peter Bamber, duly seconded by M. Baker, it was

VOTED: That the sum of $29,271.00 be taken from Federal Revenue Sharing Funds P.L. 92-512 and appropriated for operation and maintenance of the Town Dump.

On voice vote motion declared carried.

ARTICLE 5-C-5. On a motion offered by Peter Bamber, duly seconded by M. Baker, it was

VOTED: That the sum of $291,000.00 be raised by taxation and appropriated for Removal of Refuse.

On voice vote motion declared carried.

Meeting Adjourned.

A True Record.

Attest: ROBERT M. THORNTON
Town Clerk and Accountant

ADJOURNED ANNUAL TOWN MEETING
TOWN OF NORWOOD

Pursuant to the provisions of the by-laws of the town of Norwood, notice is hereby given that at the Adjourned Annual Town Meeting of the inhabitants of the town of Norwood held on Thursday evening, May 15, 1980, it was voted that the meeting stand adjourned to meet at 8:00 p.m. on Monday, May 19, 1980 in the Junior High School South Auditorium on Washington Street.

It was further voted that Article 5-D, Public Works through Article 16 be laid on the table and acted upon at the adjourned session of this meeting.

ROBERT M. THORNTON
Town Clerk and Accountant

May 16, 1980

Norfolk, Norwood, ss.

By virtue of the within notice I have posted the same as directed. The posting was completed Saturday, May 17, 1980.

NICHOLAS J. CONNOLLY
Constable, Town of Norwood

A True Copy.

Attest: ROBERT M. THORNTON
Town Clerk and Accountant

ADJOURNED ANNUAL TOWN MEETING
TOWN OF NORWOOD

Norfolk, ss.

In pursuance with the foregoing notice, the inhabitants of the Town of Norwood, and Town Meeting Members qualified to vote in elections and Town affairs met in the auditorium of the Junior High School South on Washington Street in said town on Monday, May 19, 1980 at 8:00 o'clock in the afternoon.

The Town Moderator, Robert C. Capasso called the meeting to order. The notice calling the meeting to order was read by the Town Clerk and Accountant, Robert M. Thornton. Tellers being appointed and sworn, the following action was taken on the articles of the foregoing warrant.

ARTICLE 5-D-1. On a motion offered by Peter Bamber, duly seconded by M. Baker, it was

VOTED: That the following sums be raised by taxation and appropriated for the purposes indicated.

Salaries and Wages	$109,458.00
Longevity Pay	3,900.00
Departmental Expenses	38,530.00
Public Works Labor	602,798.00
Public Works Overtime	47,000.00

On voice vote motion declared carried.

ARTICLE 5-D-1. On a motion offered by Peter Bamber, duly seconded by M. Baker, it was

VOTED: That the sum of $85,500,00 be taken from Federal Revenue Sharing Funds P.L. 92-512 and appropriated for Public Works, New Equipment.

On voice vote motion declared carried.

ARTICLE 5-D.3.4.5.6. On a motion offered by Peter Bamber, duly seconded by M. Baker, it was

VOTED: That the following sums be raised by taxation and appropriated for the purposes indicated:

Garage Maintenance	$64,500.00
Pensions	2,013.00

On voice vote motion declared carried.

ARTICLE 5-E. On a motion offered by Peter Bamber, duly seconded by M. Baker, it was

VOTED: That the sum of $290,000.00 be raised by taxation and appropriated for the following purposes:

Maintenance and Repairs	$ 30,000.00
Snow and Ice Removal	100,000.00
Sidewalks	10,000.00
Street Lighting	150,000.00

On voice vote motion declared carried.

ARTICLE 5-F-1a. The original motion as offered by the Finance Commission was not acted upon and on an amended motion offered by Dr. William F. Pudsey, duly seconded by Joseph M. Pentowski, it was

VOTED: To amend the FinCom's motion by striking the figure of $976,080 and inserting in place thereof the figure of $1,017,469, for the purpose of Administration Salaries (Account #600).

On voice vote motion declared carried as amended.

ARTICLE 5-F. On a motion offered by Peter Bamber, duly seconded by M. Baker, it was

VOTED: That the sum of $7,432,182.00 be raised by taxation and appropriated for Schools Instruction Salaries.

On voice vote motion declared carried.

ARTICLE 5-F-1c. An amended motion was offered by the School Committee on this article, but on standing vote was declared lost. On a motion offered by Peter Bamber, duly seconded by M. Baker, it was

VOTED: That the following sum be raised by taxation and appropriated for the purpose indicated:

Custodial Salaries $711.116.00

On voice vote motion declared carried.

ARTICLE 5-F-1d. On a motion offered by Peter Bamber, duly seconded by M. Baker, it was

VOTED: That the sum of $92,313.00 be raised by taxation and appropriated for Salaries, Auxiliary Agencies.

On voice vote motion declared carried.

ARTICLE 5-F-1e. The original motion as offered by the Finance Commission was not acted upon, and on an amended motion offered by Dr. William Pudsey, duly seconded by Joseph M. Pentowski, it was

VOTED: To amend the FinCom's motion by striking the figure of $104,378.00 and inserting in place thereof the figure of $109,342.00 for the purpose of Cafeteria Account #614.

On voice vote motion declared carried.

ARTICLE 5-F-2a. On a motion offered by Peter Bamber, duly seconded by M. Baker, it was

VOTED: That the sum of $43,379.00 be raised by taxation and appropriated for Schools Administration Expense.

On voice vote motion declared carried.

ARTICLE 5-F-2b. On a motion offered by Peter Bamber, duly seconded by M. Baker, it was

VOTED: That the sum of $190,000.00 be raised by taxation and appropriated for Schools Instruction Supplies and Textbooks.

On voice vote motion declared carried as amended.

ARTICLE 5-F-2c. The original motion as offered by the Finance Commission was not acted upon, and on an amended motion offered by Dr. William Pudsey, duly seconded by Joseph M. Pentowski, it was

VOTED: To amend the FinCom's motion by striking the figure of $30,635.00 and inserting in place thereof the figure of $33,000.00 for the purpose of Custodial Supplies (Account #605).

On voice vote motion carried as amended.

ARTICLE 5-F-2d. On a motion offered by Peter Bamber, duly seconded by M. Baker, it was

VOTED: That the sum of $32,900.00 be raised by taxation and appropriated for School Auxiliary Agencies.

On voice vote motion declared carried.

ARTICLE 5-F-2e. The original motion as offered by the Finance Commission was not acted upon, and on an amended motion offered by Dr. William F. Pudsey, duly seconded by Joseph M. Pentowski, it was

VOTED: To amend the Fincom's motion by striking the figure of $783,329.00 and inserting in place thereof the figure of $806,477.00 for the purpose of Utilities Account #609.

On voice vote motion declared carried.

ARTICLE 5-F-2f. On a motion offered by Peter Bamber, duly seconded by M. Baker, it was

VOTED: That the sum of $70,874.00 be raised by taxation and appropriated for Schools Continuing Fees and Services.

On voice vote motion declared carried.

ARTICLE 5-F-2g. The original motion as offered by the Finance Commission was not acted upon, and on an amended motion offered by Dr. William Pudsey, duly seconded by Joseph M. Pentowski, it was

VOTED: To amend the FinCom's motion by striking the figure of $83,003 (Athletic Association Town Funds), and inserting in place thereof the figure of $76,203 and, further, striking the figure of $19,687 (Revolving Account), and inserting in place thereof the figure of $10,192 and striking the total to be raised of $63,316 and inserting therein the figure of $66,011 for the purpose of School Athletic Association Town Funds (Account #615).

On voice vote motion declared carried as amended.

Meeting Adjourned

A True Record.

Attest: ROBERT M. THORNTON
Town Clerk and Accountant

ADJOURNED ANNUAL TOWN MEETING
TOWN OF NORWOOD

Pursuant to the provisions of the by-laws of the town of Norwood, notice is hereby given that at the Adjourned Annual Town Meeting of the inhabitants of the town of Norwood held on Monday evening, May 19, 1980, it was voted that the meeting stand adjourned to meet at 8:30 p.m. on Tuesday, May 27, 1980 in the Auditorium of the Senior High School on Nichols Street.

It was further voted that Article 5, F-2-I, Schools, Maintenance of Buildings through Article 16 be laid on the table and acted upon at the adjourned session of this meeting.

ROBERT M. THORNTON
Town Clerk and Accountant

May 20, 1980

Norwood, Norfolk, ss. May 21, 1980

By virtue of the within notice I have posted the same as directed. The posting was completed Wednesday, May 21, 1980.

NICHOLAS J. CONNOLLY
Constable, Town of Norwood

A True Copy.

Attest: ROBERT M. THORNTON
Town Clerk and Accountant

ADJOURNED ANNUAL TOWN MEETING
TOWN OF NORWOOD

Norfolk, ss.

In pursuance with the foregoing notice, the inhabitants of the Town of Norwood, and Town Meeting Members qualified to vote in elections and Town affairs met in the auditorium of the Senior High School on Nichols Street in said town on Tuesday May 27, 1980 at 8:30 o'clock in the afternoon.

The Town Moderator, Robert C. Capasso called the meeting to order. The notice calling the meeting to order was read by the Assistant Town Clerk, Lola DiBerto. Tellers being appointed and sworn, the following action was taken on the articles of the foregoing warrant.

ARTICLE 5-F-2i. On a motion offered by Peter Bamber, duly seconded by M. Baker, it was

VOTED: Thalt the sum of $122,727.00 be raised by taxation and appropriated for Schools Maintenance of Buildings.

On voice vote motion declared carried.

ARTICLE 5-F-2j. On a motion offered by Peter Bamber, duly seconded by Mr. Baker, it was

VOTED: That the sum of $44,541.00 be raised by taxation and appropriated for Schools Repairs and Replacements—Equipment anf Furnishings.

On voice vote motion declared carried.

ARTICLE 5-F-2k. The original motion as offered by the Finance Commission was not acted upon, and an amended motion offered by the School Committee was declared lost. On an alternate amended motion offered by Thomas Curran, duly seconded by John Hayes, it was

VOTED: That the sum of $59,240.00 be raised by taxation and appropriated as follows: $8,910 shall be for Item #9—Maintenance Equipment Repairs and $14,000 shall be for Item #10—Gasoline & Lubricants as listed in the Finance Commission Book.

On voice vote motion carried as amended.

ARTICLE 5-F-L. The original motion as offered by the Finance Commission was not acted upon, and on an amended motion offered by Dr. William F. Pudsey, duly seconded by Joseph M. Pentowski, it was

VOTED: To amend the FinCom's motion by striking the figure of $268,013 and inserting in place thereof the figure of $272,622 for the purpose of Transportation Account #616.

On standing vote motion as amended declared carried. Voting Yes, 73; No, 40.

ARTICLE 5-F-3. On a motion offered by Mr. Bamber, duly seconded by M. Baker, it was

VOTED: That the following sum be raised by taxation and appropriated for the purpose indicated:

New Equipment.....$29,766.00

On voice vote motion declared carried.

ARTICLE 5-G-4. On a motion offered by Mr. Bamber, duly seconded by Mr. Baker, it was

VOTED: That the sum of $3,100.00 be raised by taxation and appropriated for Out-of-State Travel.

On voice vote motion declared carried.

ARTICLE 5-F-2. On amendment to the original motion offered by Dr. Pudsey duly seconded by Mr. Pentowski, it was

MOVED: To amend the Fincom's motion by striking the figure of $375,400 and inserting in place thereof the figure of $384,960 for the purpose of Chapter 766 Account.

On voice vote motion to amend declared lost.

ARTICLE 5-F-2. On a motion offered by Mr. Curran duly seconded by Mr. Riley, it was

VOTED: That the sum of $375,400 be raised by taxation and appropriated for Schools, Chapter 766 Program.

On voice vote motion declared carried.

Meeting Adjourned.

A True Record.

Attest: ROBERT M. THORNTON
Town Clerk and Accountant

ADJOURNED ANNUAL TOWN MEETING
TOWN OF NORWOOD

Pursuant to the provisions of the by-laws of the town of Norwood, notice is hereby given that at the Adjourned Annual Town meeting of the inhabitants of the town of Norwood held on Tuesday evening, May 27,

1980, it was voted that the meeting stand adjourned to meet at 7:30 p.m. on Tuesday, June 3, and Thursday, June 5, 1980 in the Auditorium of the Junior High South on Washington Street.

It was further voted that Article 5-G, Public Service through Article 16 be laid on the table and acted upon at the adjourned session of this meeting.

ROBERT M. THORNTON
Town Clerk and Accountant

May 28, 1980

Norwood, Norfolk, ss. May 29, 1980

By virtue of the within notice I have posted the same as directed. The posting was completed Thursday, May 29, 1980.

NICHOLAS J. CONNOLLY
Constable, Town of Norwood

A True Copy.

Attest: ROBERT M. THORNTON
Town Clerk and Accountant

ADJOURNED ANNUAL TOWN MEETING
TOWN OF NORWOOD

Norfolk, ss.

In pursuance with the foregoing notice, the inhabitants of the Town of Norwood, and Town Meeting Members qualified to vote in elections and Town affairs met in the auditorium of the Junior High School South on Washington Street in said town on Tuesday, June 3, 1980 at 7:30 o'clock in the afternoon.

The Town Moderator, Robert C. Capasso called the meeting to order. The notice calling the meeting to order was read by the Town Clerk and Accountant, Robert M. Thornton. Tellers being appointed and sworn, the following action was taken on the articles of the foregoing warrant.

ARTICLE 5-G. The original motion as offered by the Finance Commission was not acted upon. On a motion to amend offered by William J. Plasko, duly seconded by Mary Fox, it was

MOVED: That the recommendations of the Finance Commission be amended by striking out the figure $15,447,063 and inserting in place thereof the figure $15,450,489 and by striking out the figure $683,253 and inserting in place thereof the figure $686,679.

On voice vote motion declared lost.

ARTICLE 5-G. On a further amended motion offered by Pauline Grasso, duly seconded by Joseph Turner, it was

VOTED: That the sum of $15,474,863.00 be taken from the receipts of the Electric Light Department and appropriated for the following purposes:

Personal Services & Payroll Wages ...	$ 683,253.00
Operation and Maintenance	76,960.00
Administration, Customer & General .	151,650.00
Depreciation as per Chapter 164 G.G..	375,000.00
Purchase Power	14,185,000.00
One-time bonus for Supt. Kates	3,000.00

On voice vote motion as amended declared carried.

ARTICLE 5-G-2. On a motion offered by Peter Bamber, duly seconded by M. Baker, it was

VOTED: That the following sums be raised by taxation and appropriated for the purposes indicated:

Maintenance and Operation.....	$67,100.00
Service Connections	6,000.00

On voice vote motion declared carried.

ARTICLE 5-G-2b. On a motion offered by Peter Bamber, duly seconded by M. Baker, it was

VOTED: That the sum of $20,000.00 be taken from Federal Revenue Sharing Funds P.L. 92-512 and appropriated for Water Construction.

On voice vote motion declared carried.

ARTICLE 5-H. On a motion offered by Peter Bamber, duly seconded by M. Baker, it was

VOTED: That the sum of $328,240.54 be raised by taxation and the sum of $1,453.96 be transferred from the funds received for Dog Licenses for Norfolk County and the sum of $11,743.50 be transferred from State Aid for free Public Libraries and appropriated for the following purposes:

Salaries	$252,773.00
Longevity Pay	600.00
Departmental Expenses	88,065.00

On voice vote motion declared carried.

ARTICLE 5-H-c. On a motion offered by Peter Bamber, duly seconded by M. Baker, it was

VOTED: That the sum of $1,868.00 be taken from Federal Revenue Sharing Funds P.L. 92-512 and appropriated for Library—New Equipment.

On voice vote motion declared carried.

ARTICLE 5-H-d. On a motion offered by Peter Bamber, duly seconded by M. Baker, it was

VOTED: That the sum of $8,073.00 be taken from Federal Revenue Sharing Funds P.L. 92-512 and appropriated for Maintenance and Repair of Library Buildings.

On voice vote motion declared carried.

ARTICLE 5-I-1. On a motion offered by Peter Bamber, duly seconded by M. Baker, it was

VOTED: That the following sums be raised by taxation and appropriated for the purposes indicated:

Departmental Expense $11,500.00

On voice vote motion declared carried.

ARTICLE 5-I-2. On a motion offered by Peter Bamber, duly seconded by M. Baker, it was

VOTED: That the following sums be raised by taxation and appropriated for the purposes indicated:

Departmental Expense	$63,900.00
Improvement	6,000.00

On voice vote motion declared carried.

ARTICLE 5-I-2. On a motion offered by Peter Bamber, duly seconded by M. Baker, it was

VOTED: That the sum of $2,000.00 be taken from Federal Revenue Sharing Funds P.L. 92-512 and appropriated for Playgrounds—New Equipment.

On voice voted motion declared carried.

ARTICLE 5-I-3. On a motion offered by Peter Bamber, duly seconded by M. Baker, it was

VOTED: That the sum of $229,683.00 be raised by taxation and appropriated for the following purposes:

Salaries	$199,383.00
Longevity Pay	600.00
Departmental Expense	18,200.00
South Norfolk County Assoc.	4,000.00
Handicap & Special Needs	7,500.00

On voice vote motion declared carried.

ARTICLE 5-J-1. On a motion offered by Peter Bamber, duly seconded by M. Baker, it was

VOTED: That the sum of $231,042.00 be transferred from Cemetery Perpetual Care Available Receipts and appropriated for the following purposes:

Salaries	$171,892.00
Longevity Pay	750.00
Departmental Expense	41,300.00
New Equipment	17,100.00

On voice vote motion declared carried.

ARTICLE 5-J-2. On a motion offered by Peter Bamber, duly seconded by M. Baker, it was

VOTED: That the sum of $18,840.00 be transferred from Cemetery Perpetual Care Available Receipts and appropriated for Cemetery Improvement.

On voice vote motion declared carried.

ARTICLE 5-K. On a motion offered by Peter Bamber, duly seconded by M. Baker, it was

VOTED: That the following sums be raised by taxation and appropriated for the purposes indicated:

Salaries	$ 29,252.00
Longevity pay	150.00
Departmental Expense	116,510.00

On voice vote motion declared carried.

ARTICLE 5-K. On a motion to amend offered by Mr. DiFrancia, duly seconded by Mr. Hayes, it was

MOVED: To add $1,000 bonus for the Director.

On voice vote motion declared lost.

ARTICLE 5-L. On a motion offered by Peter Bamber, duly seconded by M. Baker, it was

VOTED: That the following sums be raised by taxation and appropriated for the purposes indicated:

Accrued Liability	$ 927,105.00
Expense of Administration	26,000.00
Workmen's Compensation	210.00
Funding of Unfunded Liability	150,000.00

On voice vote motion declared carried.

ARTICLE 5-M. On a motion offered by Peter Bamber, duly seconded by M. Baker, it was

VOTED: That the sum of $927,040.00 be raised by taxation and appropriated for the purposes indicated:

Interest Requirements	$307,040.00
Bonds and Notes due in 1980-1981	620,000.00

On voice vote motion declared carried.

ARTICLE 5-N. On a motion offered by Peter Bamber, duly seconded by M. Baker, it was

VOTED: That the sum of $232,900.00 be raised by taxation and appropriated to meet the expense of insurance premiums on town property.

On voice vote motion declared carried.

ARTICLE 5-O. On a motion offered by Peter Bamber, duly seconded by M. Baker, it was

VOTED: That the sum of $108,804.87 be raised by taxation and the sum of $91,195.13 be transferred from the Overlay Reserve Account and appropriated for the following purpose:

Reserve Fund	$200,000.00

On voice vote motion declared carried.

ARTICLE 5-P. On a motion offered by Peter Bamber, duly seconded by M. Baker, it was

VOTED: That the sum of $1,800.00 be raised by taxation and appropriated for the following purposes:

Administration Expense $1,800.00
Runway Improvement ..... None

On voice vote motion declared carried.

ARTICLE 5-P. On an amended motion offered by Mr. Poznick, duly seconded by Mr. Wasil, it was

VOTED: That the sum of $45,000 be added for Runway Improvements.

On voice vote motion to amend declared lost.

ARTICLE 5-Q. On a motion offered by Mr. Adakonis, duly seconded by Mr. Baker, it was

VOTED: That the following sums be raised by taxation and appropriated for the purposes indicated:

Expense of Commission to Promote Business & Industry	$1,250.00
Observance of Memorial Day	1,400.00
Observance of Fourth of July	6,000.00
Expense of Christmas Decorations	3,000.00
Carillon Concerts	None
Expense for Civil Defense	2,465.00
Expense of Conservation Commission	3,790.00
Expense of Permanent Building Construction Committee	2,000.00
Historical Commission	100.00
Moderator's Expense	50.00

This motion was carried with an amendment offered by Mr. Krasnow, duly seconded by Mr. McKenna to increase 4th of July Observance to $6,000.

On voice vote motion declared carried as amended.

ARTICLE 6. On a motion offered by Mr. Adakonis, duly seconded by Mr. Bamber, it was

VOTED: Indefinite Postponement.

On voice vote motion declared carried.

ARTICLE 7. On a motion offered by Mr. Adakonis, duly seconded by Mr. Baker, it was

VOTED: Indefinite Postponement.

On voice vote motion declared carried.

ARTICLE 8. On a motion offered by Mr. Bamber, duly seconded by Mr. Baker, it was

VOTED: That the sum of $2,880.00 be raised by taxation and appropriated for the following purposes:

Post 70 American Legion	$720.00
Post 2452 Veterans of Foreign Wars	720.00
Norfolk County Marine Corps League of Norwood	720.00
Chapter 90 Disabled American Veterans	720.00

On voice vote motion declared carried.

ARTICLE 9. On a motion offered by Mr. Bamber, duly seconded by Mr. Baker, it was

VOTED: That the sum of $55,000.00 be raised by taxation and appropriated for the purpose of maintaining the insurance fund to pay Workmen's Compensation.

On voice vote motion declared carried.

ARTICLE 10. On a motion offered by Mr. Bamber, duly seconded by Mr. Baker, it was

VOTED: That the sum of $500,000.00 be raised by taxation and appropriated for the purpose of paying part of the premiums for group life insurance, accident, hospitalization, medical and surgical insurance for certain employees and their dependents under the provisions of General Laws, Chapter 32B.

On voice vote motion declared carried.

ARTICLE 11. On a motion offered by Mr. Bamber, duly seconded by Mr. Baker, it was

VOTED: That the sum of $100,000.00 be raised by taxation and appropriated for the Stabilization Fund.

On voice vote motion declared carried.

ARTICLE 12. On a motion offered by Mr. Bamber, duly seconded by Mr. Baker, it was

VOTED: That the sum of $1,800.00 be raised by taxation and appropriated for the payment of hospital, medical and surgical expenses of retired firemen and policemen as provided in General Laws, Chapter 41, Section 100B.

On voice vote motion declared carried.

ARTICLE 13. On a motion offered by Mr. Bamber, duly seconded by Mr. Baker, it was

VOTED: That the sum of $568,354.00 be raised by taxation and appropriated to meet the capital and operating costs in connection with the Blue Hills Regional High School assessed to the Town for the current year.

On voice vote motion declared carried.

ARTICLE 14. On a motion offered by Mr. Plasko, duly seconded by Mr. Baker, it was

VOTED: That the Board of Selectmen are hereby authorized to accept and enter into contract for the expenditure of any funds allotted by the Commonwealth and/or County for the construction, reconstruction and improvement of public roads under the provisions of Section 34, Chapter 90 of the General Laws, Ter. Ed., and acts in amendment thereof and in addition thereto.

On voice vote motion declared carried.

ARTICLE 15. On a motion offered by Mr. Bamber, duly seconded by Mr. Baker, it was

VOTED: That the sum of $58,311.00 be raised by taxation and appropriated for town funds to be used in conjunction with and in addition to any funds allotted by the Commonwealth and/or County for the construction, reconstruction and improvement of roads under the provisions of Section 34, Chapter 90, of the General Laws, Ter. Ed., and acts in amendment thereof and in addition thereto.

On voice vote motion declared carried.

ARTICLE 1. On a motion offered by Mr. Bamber, duly seconded by Mr. Baker, it was

VOTED: That the sum of $263,077.00 be raised by taxation for the purpose of appropriating such sums for wage increases.

On voice vote motion declared carried.

ARTICLE 1. On a motion to amend offered by Mr. DiFrancis, duly seconded by Mr. Hayes, it was

VOTED: To amend the figure in this article to $363,077.

On voice vote motion to amend declared lost.

Meeting Adjourned.

A True Record.

Attest: ROBERT M. THORNTON
Town Clerk and Accountant

ADJOURNED SPECIAL TOWN MEETING
TOWN OF NORWOOD

Pursuant to the provisions of the by-laws of the town of Norwood, notice is hereby given that at the Adjourned Special Town Meeting of the inhabitants of the town of Norwood held on Tuesday evening, June 3, 1980, it was voted that the meeting stand adjourned to meet at 8:00 p.m. on Thursday, June 5, 1980 in the Auditorium of the Senior High School on Nichols Street.

It was further voted that Article 1 through Article 17 be laid on the table and acted upon at the adjourned session of this meeting.

ROBERT M. THORNTON
Town Clerk and Accountant

June 4, 1980

Norwood, Norfolk, ss. June 5, 1980

By virtue of the within notice I have posted the same as directed. The posting was completed Wednesday, June 4, 1980.

NICHOLAS J. CONNOLLY
Constable, Town of Norwood

A True Copy.

Attest: ROBERT M. THORNTON
Town Clerk and Accountant

COMMONWEALTH OF MASSACHUSETTS
SPECIAL TOWN MEETING WARRANT

(Seal)

TOWN OF NORWOOD

Norfolk, ss.

To either of the Constables in the Town of Norwood in said County, Greetings:

In the name of the Commonwealth of Massachusetts, you are hereby required to notify and warn the inhabitants of the Town of Norwood qualified as the law requires to vote in town affairs to meet in the Auditorium of the Senior High School on Nichols Street in said town on Tuesday, May 27, 1980, at 8:00 o'clock in the afternoon, to notify and warn the Town Meeting members to meet and act at said time and place on the following articles, namely:

ARTICLE 1. To see what sum of money the Town will vote to raise and appropriate from available funds, including but not limited to surplus revenue taxation, unexpended balances or borrowing for the purpose of General Government Incidentals, or take any other action in the matter.

ARTICLE 2. To see what sum of money the Town will vote to raise and appropriate from available funds, including but not limited to surplus revenue, taxation, unexpended balances or borrowing for the purpose of Police Incidentals, or take any other action in the matter.

ARTICLE 3. To see what sum of money the Town will vote to raise and appropriate from available funds, including but not limited to surplus revenue, taxation, unexpended balances or borrowing for the purpose of Garage Maintenance and Operations, or take any other action in the matter.

ARTICLE 4. To see what sum of money the Town will vote to raise and appropriate from available funds, including but not limited to surplus revenue, taxation, unexpended balances or borrowing for the purpose of Playground Maintenance, or take any other action in the matter.

ARTICLE 5. To see what sum of money the Town will vote to raise and appropriate from available funds, including but not limited to surplus revenue, taxation, unexpended balances or borrowing for the purpose of Paying the Salary of the Substitute Building Inspector, or take any other action in the matter.

ARTICLE 6. To see what sum of money the Town will vote to appropriate from receipts of the Light Department for the maintenance and operation of the Light Department, or take any other action in the matter.

ARTICLE 7. To see what sum of money the Town will vote to raise and appropriate from available funds, including but not limited to

surplus revenue, taxation, unexpended balances or borrowing for the purpose of an Energy Audit of Municipal Buildings, or take any other action in the matter.

ARTICLE 8. To see what sum of money the Town will vote to appropriate or raise from surplus revenue for the purpose of covering an anticipated deficit in the utility account of the Morrill Memorial Library, for the year ending June 30, 1980, or take any other action in the matter.

(On petition of Board of Library Trustees)

ARTICLE 9. To see if the Town will vote to appropriate or transfer from available funds or surplus revenue the sum of $5,000.00 for the Fire Department Account, Fire Incidentals Accounts, or take any other action in the matter.

ARTICLE 10. To see if the Town will vote to appropriate or transfer from available funds or surplus revenue the sum of $4,000.00 for the purchase of a used aerial ladder for the Fire Department, or take any other action in the matter.

ARTICLE 11. To see if the Town will vote to appropriate or transfer from available funds or surplus revenue the sum of $4,000.00 for the Fire Department Vacation Account, 896-121, or take any other action in the matter.

ARTICLE 12. To see if the Town will vote to transfer from the Fire Department Salaries, 091-121, the sum of $5,000.00. The sum of $3,000.00 to be placed in the Sick Leave Account, 897-121, and the sum of $2,000.00 to be placed in the Injured Leave Account, 895-121.

ARTICLE 13. To see what sum of monies the Town will vote to appropriate from surplus revenue or unexpended balances for safety renovations to the duct work at the Henry O. Peabody School, and to see if it will be further voted that these funds be made available to the Permanent Building Construction Committee to carry out said purpose, or take any other action in the matter.

(On petition of the Norwood School Committee)

ARTICLE 14. To see what sum of money the Town will vote to transfer from the present unexpended balance in Administration Salaries to Administration Expense, or take any other action in the matter.

(On petition of the Norwood School Committee)

ARTICLE 15. To see what sum of money the Town will vote to transfer from the present unexpended balance in Instructional Salaries and Auxiliary Agencies to Custodial Salaries, or take any other action in the matter.

(On petition of the Norwood School Committee)

ARTICLE 16. To see what sum of money the Town will vote to transfer from the present unexpended balance in Instructional Salaries to School Lunch Revolving Account, or take any other action in the matter.

(On petition of the Norwood School Committee)

ARTICLE 17. To see if the Town will vote to authorize the Board of Selectmen and all other Boards or Commissions to prohibit any present or future proposed development of the University Avenue Extension area until the EIR (Environmental Impact Report) has been completed, studied, and its results presented for approval by Town Meeting.

(On petition of Mary Ann Phillips,
51 Geraldine Drive, Norwood, et al)

And you are directed to serve this warrant by posting attested copies thereof in ten public places in this Town fourteen days at least before the time and day of said meeting. Hereof fail not and make due return of this warrant with your doings thereon to the Selectmen on or before the day and time of said meeting.

Given under our hands at Norwood this 12th day of May, A.D., 1980.

WILLIAM J. PLASKO
MARY J. FOX
MARTIN J. LYDON
WALTER DEMPSEY
Selectmen of Norwood

Norfolk, Norwood, ss. May 13, 1980

By virtue of the within warrant I have posted the same as directed. The posting was completed May 12, 1980.

NICHOLAS J. CONNOLLY
Constable, Town of Norwood

A True Copy.

Attest: ROBERT M. THORNTON
Town Clerk and Accountant

ADJOURNED SPECIAL TOWN MEETING
TOWN OF NORWOOD

Norfolk, ss.

In pursuance with the foregoing warrant, the inhabitants of the Town of Norwood, and Town Meeting Members qualified to vote in elections and Town affairs met in the auditorium of the Senior High School on Nichols Street in said town on Thursday, June 5, 1980 at 8 o'clock in the afternoon.

The Town Moderator, Robert C. Capasso called the meeting to order. The notice calling the meeting to order was read by Robert M. Thornton, Town Clerk. Tellers being appointed and sworn, the following action was taken on the articles of the foregoing warrant.

ARTICLE 1. On a motion offered by Peter Bamber, duly seconded by M. Baker, it was

VOTED: That the sum of $2,000 be transferred from the Group Insurance Account and appropriated for General Government Incidentals.

On voice vote motion declared carried.

ARTICLE 2. On a motion offered by Peter Bamber, duly seconded by M. Baker, it was

VOTED: That the sum of $6,000 be transferred from the Group Insurance Account and appropriated for Police Incidentals.

On voice vote motion declared carried.

ARTICLE 3. On a motion offered by Peter Bamber, duly seconded by M. Baker, it was

VOTED: That the sum of $7,500 be transferred from the Snow and Ice Removal Account and appropriated for Garage Maintenance and Operations.

On voice vote motion declared carried.

ARTICLE 4. On a motion offered by Peter Bamber, duly seconded by M. Baker, it was

VOTED: That the sum of $3,500 be transferred from the Group Insurance Account and appropriated for Playground Maintenance.

On voice vote motion declared carried.

ARTICLE 5. On a motion offered by Peter Bamber, duly seconded by M. Baker, it was

VOTED: Indefinite Postponement.

On voice vote motion declared lost.

ARTICLE 5. On a substitute motion offered by Mr. Plasko, duly seconded by Mary Fox, it was

MOVED: That the recommendation of the Finance Commission be deleted and that there be substituted therefor the following:

That the Town appropriate the sum of $616.00 from the present unexpended balance of the Group Insurance account for the purpose of the salary for the substitute Inspector of Buildings.

On voice vote amended motion declared carried.

ARTICLE 6. On a motion offered by Peter Bamber, duly seconded by M. Baker, it was

VOTED: That the Town appropriate the sum of $59,000 in accordance with Section 57A of Chapter 164 (G.L.), as amended, for the maintenance and operation of the Municipal Light Plant, said funds to be taken from the receipts of said department for the following purpose:

Administration and General $59,000.00

On voice vote motion declared carried.

ARTICLE 7. On a motion offered by Peter Bamber, duly seconded by M. Baker, it was

VOTED: That the sum of $7,000 be transferred from the Group Insurance Account and appropriated for an Energy Audit of Municipal Buildings.

On voice vote motion declared carried.

ARTICLE 8. On a motion offered by Peter Bamber, duly seconded by M. Baker, it was

VOTED: That the sum of $4,500 be transferred from the Group Insurance Account and appropriated for the utility account of the Morrill Memorial Library for the year ending June 30, 1980.

On voice vote motion declared carried.

ARTICLE 9. On a motion offered by Peter Bamber, duly seconded by M. Baker, it was

VOTED: That the sum of $5,000 be transferred from the Group Insurance Account and appropriated for the Fire Department Account, Fire Incidentals Accounts.

On voice vote motion declared carried.

ARTICLE 10. In place of the Finance Commission's motion a substitute motion was offered by William J. Plasko, duly seconded by Marsha L. Nutting, it was

VOTED: That the motion of the Finance Commission be deleted and that there be substituted therefor the following: That the sum of $4,000 be transferred from the Group Insurance Account and appropriated for the purchase of a used aerial ladder for the Fire Department.

On voice vote motion to amend declared carried.

ARTICLE 11. On a motion offered by Peter Bamber, duly seconded by M. Baker, it was

VOTED: Indefinite Postponement.

On voice vote motion declared carried.

ARTICLE 12. On a motion offered by Peter Bamber, duly seconded by M. Baker, it was

VOTED: That the sum of $5,000 be transferred from the Fire Department Salaries Account, 091-121 and appropriated for the purposes indicated:

Fire Department Sick Leave
Account, 897-121 ..... $3,000
Fire Department Injured Leave
Account, 895-121 ..... $2,000

On voice vote motion declared carried.

ARTICLE 13. On a motion offered by Peter Bamber, duly seconded by M. Baker, it was

VOTED: That the sum of $40,000 be transferred from Surplus Revenue and appropriated for safety renovations to the duct work at the Henry O. Peabody School.

Be it further voted that these funds be made available to the Permanent Building Construction Committee to carry out said purpose.

On voice vote motion declared carried.

ARTICLE 14. On a motion offered by Peter Bamber, duly seconded by Mr. Baker, it was

VOTED: That the sum of $9,000 be transferred from the present unexpended balance in Schools Administration Salaries Account and appropriated for School Administration Expense.

On voice vote motion declared carried.

ARTICLE 15. On a motion offered by Peter Bamber, duly seconded by M. Baker, it was

VOTED: That the sum of $20,000 be transferred from the present unexpended balance in Schools Instructional Salaries Account and the sum of $7,000 be transferred from Schools Auxiliary Agencies Salaries Account and appropriated for Schools Custodial Salaries.

On voice vote motion declared carried.

ARTICLE 16. On a motion offered by Peter Bamber, duly seconded by M. Baker, it was

VOTED: That the sum of $14,000 be transferred from the present unexpended balance in the Schools Instructional Salaries Account and appropriated for School Lunch Revolving Account.

On voice vote motion declared carried.

ARTICLE 17. On a motion offered by Margery H. McKenna, duly seconded by Charles J. McLaughlin, it was

MOVED: That because of the possibility that the University Ave. Extension Project will adversely affect the groundwater in the Ellis Wellfield, and notwithstanding any provision of law to the contrary, the Board of Selectmen, the Building Inspector, and all other Town Boards or Commissions be directed to prohibit any present or future proposed development of the University Ave. Extension area until the Environmental Impact Report (EIR) on the project has been completed, reviewed, and the results presented for approval by Town Meeting.

On standing vote motion declared carried. Voting Yes, 50; No, 24.

Meeting adjourned.

A True Record.

Attest: ROBERT M. THORNTON
Town Clerk and Accountant

COMMONWEALTH OF MASSACHUSETTS
SPECIAL TOWN MEETING WARRANT

(Seal)

TOWN OF NORWOOD

Norfolk, ss.

To either of the Constables in the Town of Norwood in said County, Greetings:

In the name of the Commonwealth of Massachusetts, you are hereby required to notify and warn the inhabitants of the Town of Norwood qualified as the law requires to vote in town affairs to meet in the Auditorium of the Junior High School South on Washington Street in said town on Wednesday, June 25, 1980, at 8:00 o'clock in the afternoon, to notify and warn the Town Meeting members to meet and act at said time and place on the following articles, namely:

ARTICLE 1. To see what sum of money the Town will vote to appropriate from the proceeds of the sale of the so-called "Civic Center" to the Norwood Hospital, including all interest and increases thereto, "World War II Memorial Community Center", all in accordance with the vote under Article 18 of the Adjourned Special Town Meeting held December 6, 1979 and the decree dated April 2, 1980 of the Norfolk County Probate Court under Docket No. 80E0002-G1, or take any other action in the matter.

ARTICLE 2. To see if the Town will vote to authorize the Board of Selectmen to acquire by purchase or eminent domain the parcel of land described in the unrecorded deed of Charles S. Bird and Anna C. Bird to the Town of Norwood dated November 15, 1923, said parcel containing about six (6) acres 24,100 square feet of land shown on the Plan of Land in Norwood, Massachusetts belonging to Charles S. Bird dated November 12, 1923 by George A. Smith, Engineer. Said parcel is shown as Lot A1 on Plan 3777C recorded with Certificate No. 1601 recorded in Registration Book 9, Page 1601 with the Norfolk County Registry District of the Land Court excluding however that portion shown as Lot A5 on Plan 3777H recorded with Certificate No. 13266 recorded in Registration Book 67, Page 13266 with said Norfolk County Registry District, or take any other action in the matter.

ARTICLE 3. To see what sum of money that Town will vote to appropriate and raise from surplus revenue for the purpose of acquiring the land described in the unrecorded deed of Charles S. Bird et ux to the Town of Norwood dated November 15, 1923 containing about six (6) acres 24,100 square feet of land referred to in the immediately preceding article, or take any other action in the matter.

ARTICLE 4. To see what sum of money the Town will vote to appropriate from a portion of the proceeds of the sale of the so-called "Civic Center" to the Norwood Hospital for the purpose of constructing tennis courts on school grounds, or take any other action in the matter.

ARTICLE 5. To see if the Town will vote to transfer the care, custody, management and control of the so-called Winslow School land as more paticularly shown as Lot 1 (4 acres, 7, 817 square feet) on Map 3, Sheet 6A of the Norwood Assessors' Survey Plans, from the School Department to general government under the jurisdiction of the Board of Selectmen, or take any other action in the matter.

ARTICLE 6. To see what sum of money the Town will vote to appropriate and raise from surplus revenue, taxation or transfer of unexpended balances for the purpose of maintaining the so-called Winslow School for the period of August 1, 1980 to June 30, 1981, or take any other action in the matter.

ARTICLE 7. To see what sum of money the Town will vote to raise and appropriate from available funds, including but not limited to surplus revenue, taxation, unexpended balances or borrowing for the purpose of Maintenance of Police and Fire Building, or take any other action in the matter.

ARTICLE 8. To see what sum of money the Town will vote to appropriate from surplus revenue or unexpended balances for alterations and/or renovations—including architectural barriers alterations and/or renovations—to the Norwood Senior High School, and to see if it will further be voted that the funds be made available to the Permanent Building Construction Committee to carry out said purpose, or take any other action in the matter.

(On petition of the Norwood School Committee)

ARTICLE 9. To see if the town will vote to accept and allow as new town ways, as laid out and reported by the Board of Selectmen, the following:

1. Barberry Lane from Ash Road to Greenleaf Road, to be known as Barberry Lane.
2. Coach Lane from Union Street to Mill Pond Lane, to be known as Coach Lane.
3. David Terrace from Margaret Street to Sta. 7+08.21, to be known as David Terrace.
4. Edgehill Road from Dean Street to Sta. 8+17.51, to be known as Edgehill Road.
5. Elda Drive from Longwood Terrace to Westview Drive, to be known as Elda Drive.
6. Hillcrest Road from Longwood Terrace to Westview Drive, to be known as Hillcrest Road.
7. Longwood Terrace from East Cross Street to Sta. 4+76.07, to be known as Longwood Terrace.
8. Mill Pond Lane from Coach Lane (Sta. 0+0) to Coach Lane (Sta. 15+67.84) Two Sheets, to be known as Mill Pond Lane.
9. Minihan Lane from Nichols Street to Sta. 4+53, to be known as Minihan Lane.
10. Orchard Lane from Westview Drive to Elda Drive, to be known as Orchard Lane.
11. Westview Drive from Sta. 0+0 to Sta. 14+31.88, to be known as Westview Drive.
12. Whitewood Circle from Dean Street to Sta. 7+24.57, to be known as Whitewood Circle.
13. Worcester Drive from Plymouth Drive to Hampden Drive, to be known as Worcester Drive.

All as shown on plans and profiles dated March 3, 1980, by R. A. Hamilton, Town Engineer, on file at the office of the Town Clerk and available for inspection, or take any other action in the matter.

ARTICLE 10. To see if the Town will vote to firmly and finally designate the former Aaron Guild School as the site for the proposed new Civil Center and to specify what is known as alternative three as the basis of design.

Further, to see if the Town will vote to designate Eliot Field as the site for the replacement of the lighted baseball diamond and to authorize the replacement of the Civic Tennis courts.

Further, to see if the Town will vote to appropriate funds from the proceeds of the sale of the Civic Center to Norwood Hospital for the purpose of facilities design, planning, construction and any other matter related to the replacement of the Civic Center, or take any other action in the matter.

(On petition of Janet B. Kane, 96 Cross Street, et al)

ARTICLE 11. To see if the Town will vote to petition the Legislature and/or take any other action to establish a Norwood Recreation Commission and to define the appointments or elections in terms of number, manner and length of term of appointment, the scope of the Commission's authority and initial appointments or elections, or take any other action in the matter.

(On petition of Janet B. Kane, 96 Cross Street, et al)

And you are directed to serve this warrant by posting attested copies thereof in ten public places in this Town fourteen days at least before the time and day of said meeting. Hereof fail not and make due return of this warrant with your doings thereon to the Selectmen on or before the day and time of said meeting.

Given under our hands at Norwood this 3rd day of June, A.D., 1980.

WILLIAM J. PLASKO
MARY J. FOX
WALTER J. DEMPSEY
MARTIN J. LYDON
Selectmen of Norwood

Norfolk, Norwood, ss. June 11, 1980

By virtue of the within warrant I have posted the same as directed. The posting was completed Saturday, June 7, 1980.

NICHOLAS J. CONNOLLY
Constable, Town of Norwood

A True Copy.

Attest: ROBERT M. THORNTON
Town Clerk and Accountant

COMMONWEALTH OF MASSACHUSETTS
SPECIAL TOWN MEETING

(Seal)

TOWN OF NORWOOD

Norfolk, ss.

In pursuance with the foregoing warrant, the inhabitants of the Town of Norwood, and Town Meeting Members qualified to vote in elections and Town affairs met in the auditorium of the Junior High School South on Washington Street in said town on Wednesday, June 25, 1980 at 8:00 o'clock in the afternoon.

The meeting was called to order by the town Moderator, Robert C. Capasso. The warrant calling the meeting was read by the Town Clerk, Robert M. Thornton. Tellers being appointed and sworn, the following action was taken on the articles of the foregoing warrant:

ARTICLE 1. Recommended by the Finance Commission:

VOTED: Indefinite Postponement.

Before this motion was acted upon, a motion was made and duly seconded to discuss all of the "Civic Replacement" Articles on the warrant simultaneously. This amended motion was declared carried on a voice vote, and the Moderator allowed discussion to be centered around all Civic Replacement articles.

After discussing the concept of Civic Replacement in general, a motion was made and duly seconded to act upon Article #10 first. This motion was declared carried on voice vote.

ARTICLE 10. On a motion by Mr. Grady, seconded by Mr. Weiner, it was

MOVED: That the Town appropriate the sum of $160,000 from the proceeds of the sale of the so-called "Civic Center" to the Norwood Hospital for the purpose of obtaining final construction plans and specifications for bidding purposes to replace the present Civic Center at the so-called former Aaron Guild School to a Recreation Center as proposed in the "Town of Norwood, cost of Civic Replacement Alternatives Progress Report, April 1980", referred to as Alternate 3, Guild School Site with a pool and showers in front, Eliot Field, Softball/Baseball Field and Four Tennis Courts, Handball/Bangboard at location unspecified and be it further voted that the Permanent Building Construction Committee be authorized to expend said funds for said purposes.

This original motion was withdrawn on July 7, 1980 on a motion by Mr. Grady, seconded by Mrs. McKenna. An amended motion was then offered by Mr. Grady.

Before Mr. Grady's motion could be acted upon an amended motion to Article 10 was offered by Mr. Wohler. This amended motion, seconded by Mr. DiFrancia

MOVED: That the Town appropriate the sum of $160,000 from the proceeds of the so-called "Civic Center" to the Norwood Hospital for the purpose of obtaining final construction plans and specifications for bidding purposes to replace the present Civic Center at the so-called former Aaron Guild School to a recreation center as proposed in the "Town of Norwood Report: Cost of Civic Replacement Alternatives Progress Report, April 1980", referred to as Alternative #2, Guild School site, with a pool and showers in front, parking facilities to be in the rear, Eliot Field Softball/Baseball Field and four clay tennis courts, handball court/bangboard at location unspecified. Be it further voted that the Permanent Building Construction Committee be authorized to expend said funds for said purposes.

This amended motion was declared lost on voice vote.

At this point before a vote could be taken on Mr. Grady's original motion on Article #10, Mr. DiFrancia questioned the Moderator about the presence of a quorum. A quorum count by the tellers revealed the lack of a quorum being present. This meeting was then declared adjourned until July 7, 1980.

A True Record.

Attest: ROBERT M. THORNTON
Town Clerk and Accountant

ADJOURNED SPECIAL TOWN MEETING
TOWN OF NORWOOD

Pursuant to the provisions of the by-laws of the town of Norwood, notice is hereby given that at the Special Town Meeting of the inhabitants of the town of Norwood held on Wednesday evening, June 25, 1980, it was voted that the meeting stand adjourned to meet at 8:00 p.m. on Monday, July 7, 1980 in the Junior High School South Auditorium on Washington Street.

It was further voted that Article 1 through Article 11 be laid on the table and acted upon at the adjourned session of this meeting.

ROBERT M. THORNTON
Town Clerk and Accountant

June 26, 1980

Norwood, Norfolk, ss. June 30, 1980

By virtue of the within notice I have posted the same as directed. The posting was completed Friday, June 27, 1980.

NICHOLAS J. CONNOLLY
Constable, Town of Norwood

A True Copy.

Attest: ROBERT M. THORNTON
Town Clerk and Accountant

COMMONWEALTH OF MASSACHUSETTS
ADJOURNED SPECIAL TOWN MEETING

(Seal)

TOWN OF NORWOOD

Norfolk, ss.

In pursuance with the foregoing notice, the inhabitants of the Town of Norwood, and Town Meeting Members qualified to vote in elections and town affairs met in the auditorium of the Junior High School South on Washington Street in said town on Monday, July 7, 1980 at 8:00 o'clock in the afternoon.

The meeting was called to order by the town Moderator, Robert C. Capasso. The warrant calling the meeting was read by the Town Clerk, Robert M. Thornton. Tellers being appointed and sworn, the following action was taken on the articles of the foregoing warrant:

At the opening of the session, a motion was offered by Mr. Balfour, seconded by Mrs. Hubbard to have discussion limited to five minutes for all board members and all speakers registered with the Moderator, and a two minute limit for all other speakers. This motion limiting debate was declared carried on a voice vote.

ARTICLE 10. Mr. Grady indicated that at this time he would like to withdraw his original motion on Article 10, and replace it with an amended version. This motion to withdraw Mr. Grady's original motion on Article 10 from June 25 was declared carried.

Before Mr. Grady's new motion could be voted, Mr. Plasko made a motion on Article 10 for Indefinite Postponement. This was seconded by Mr. DiFrancia and declared lost on a voice vote.

A motion to amend Mr. Grady's revised Article 10 motion was then offered by Mr. Plasko and seconded by Mr. Doherty. This amendment revised the engineering cost estimate from $180,000 to $157,700 and also deleted paragraph #2 of the Grady motion (re Elliot Field) and deleted paragraph #3 (re tennis courts). This amendment was declared lost on a voice vote.

ARTICLE 10. At this point, a standing vote was taken on Mr. Grady's revised motion on Article 10. This motion was seconded by Mrs. McKenna and was

MOVED: That the Town appropriate the sum of $180,000 from the proceeds of the sale of the so-called "Civic Center" to the Norwood Hospital for the purpose of final plans and specifications for construction of the following facilities as a replacement of said "Civic Center".

1. At the former Aaron Guild School
   - A. A 25 meter swimming pool to accommodate handicapped and elderly swimmers with a spectator gallery, diving board or boards and associated locker, shower and sauna facilities.
   - B. A college regulation size basketball court with 6 baskets.
   - C. A Senior Citizens drop-in center with an office for the director.
   - D. Additional facilities to include an auxiliary gym, social hall, game room, four lighted clay tennis courts, a "Bangboard", a dark room, club rooms and recreation department office space.
2. At Elliot Field
   - A. Lighted full size baseball field
   - B. Lighted softball field
   - C. A tot lot
3. At a site to be determined east of Route I
   - A. Four asphalt tennis courts

And be it further voted that provision be made in said final plans to restrict the expenditure of approximately $118,200 for the purpose of replacing the so-called "Veterans Fund" previously used as a World War II memorial in the following manner:

A portion of the new gymnasium is to be set aside and designated as a memorial to Norwood's veterans.

And be it further voted that the Permanent Building Construction Committee be authorized and directed to expend said funds for said purposes.

And be it further voted that the Town Meeting expresses herewith the desire that the Permanent Building Construction Committee use all efforts in an attempt to keep the total cost of these projects so that they will not exceed the sum of $2,350,000.

On standing vote, motion declared carried. Voting Yes, 84; No, 48.

ARTICLE 1. On a motion offered by Peter Bamber, duly seconded by M. Baker, it was

VOTED: Indefinite Postponement.

On voice vote motion declared carried.

ARTICLE 2. On a motion offered by William J. Plasko, duly seconded by M. Baker, it was

VOTED: That the town herewith authorizes the Board of Selectmen to acquire by eminent domain the parcel of land described in the unrecorded deed of Charles S. Bird and Anna C. Bird to the Town of Norwood dated November 15, 1923, said parcel containing about six (6) acres 24,100 square feet of land shown on the Plan of Land in Norwood, Massachusetts belonging to Charles S. Bird dated November 12, 1923 by George A. Smith, Engineer. Said parcel is shown as Lot A1 on Plan 3777C recorded with Certificate No. 1601 recorded in Registration Book 9, Page 1601 with the Norfolk County Registry District of the Land Court excluding however that portion shown as Lot A5 on Plan 3777H recorded with Certificate No. 13266 recorded in Registration Book 67, Page 13266 with said Norfolk County Registry District.

On voice vote motion declared carried unanimously.

ARTICLE 3. On a motion offered by Mr. Bamber, duly seconded by M. Baker, it was

VOTED: That the town appropriate the sum of $1.00 from surplus revenue for the purpose of acquiring the land described in the unrecorded deed of Charles S. Bird et ux to the Town of Norwood dated November 15, 1923 containing about six (6) acres 24,100 square feet of land referred to in Article 2 of the warrant for this same Special Town Meeting.

On voice vote motion declared unanimously carried.

ARTICLE 4. This motion as offered by the Finance Commission was not acted upon and on an amended motion offered by Mr. Grady, duly seconded by Mr. Baker, it was

VOTED: Indefinite Postponement.

On voice vote motion as amended declared carried.

ARTICLE 5. On a motion offered by William J. Plasko, duly seconded by Maurice S. Baker, it was

VOTED: That the care, custody, management and control of the so-called Winslow School land and buildings thereon, as more particularly shown as Lot 1 (4 acres, 7,817 square feet) on Map 3, Sheet 6A of the Norwood Assessors Survey Plans, be and the same herewith is transferred from the School Department to general government under the jurisdiction of the Board of Selectmen, the School Committee having already voted that said land is no longer needed for school purposes as evidenced by the letter of Dr. Louis J. Taris, Supt. of Schools dated May 22, 1980 to William J. Plasko, Chairman, Norwood Board of Selectmen, a copy of which is attached hereto and made a part hereof.

On standing vote motion declared carried. Voting Yes, 104; No, 1.

ARTICLE 6. On a motion offered by Mr. Bamber, duly seconded by Mr. Baker, it was

VOTED: That the sum of $10,000.00 be transferred from the 1979-80 Snow and Ice Removal Account and appropriated for the purpose of maintaining the so-called Winslow School from August 1, 1980 to June 30, 1981.

On voice vote motion declared carried.

ARTICLE 7. On a motion offered by Mr. Bamber, duly seconded by Mr. Baker, it was

VOTED: Indefinite Postponement.

On voice vote motion declared carried.

ARTICLE 8. On a motion offered by Mr. Bamber, duly seconded by Mr. Baker, it was

VOTED: Indefinite Postponement.

On voice vote motion declared carried.

ARTICLE 9. On a motion offered by William J. Plasko, duly seconded by Maurice S. Baker, it was

VOTED: That the town accept and layout as new town ways, as laid out and reported by the Board of Selectmen, the following:

1. Barberry Lane from Ash Road to Greenleaf Road, to be known as Barberry Lane.
2. Coach Lane from Union Street to Mill Pond Lane, to be known as Coach Lane.
3. David Terrace from Margaret Street to St. 7+08.21, to be known as David Terrace.
4. Edgehill Road from Dean Street to Sta. 8+17.51, to be known as Edgehill Road.
5. Elda Drive from Longwood Terrace to Westview Drive, to be known as Elda Drive.
6. Hillcrest Road from Longwood Terrace to Westview Drive, to be known as Hillcrest Road.
7. Longwood Terrace from East Cross Street to Sta. 4+76.07, to be known as Longwood Terrace.

8. Mill Pond Lane from Coach Lane (Sta. 0+0) to Coach Lane (Sta. 15+67.84) Two Sheets, to be known as Mill Pond Lane.
9. Minihan Lane from Nichols Street to Sta. 4+53, to be known as Minihan Lane.
10. Orchard Lane from Westview Drive to Elda Drive, to be known as Orchard Lane.
11. Westview Drive from Sta. 0+0 to Sta. 14+31.88, to be known as Westview Drive.
12. Whitewood Circle from Dean Street to Sta. 7+24.57, to be known as Whitewood Circle.
13. Worcester Drive from Plymouth Drive to Hampden Drive, to be known as Worcester Drive.

All as shown on plans and profiles dated March 3, 1980, by R. A. Hamilton, Town Engineer, on file at the office of the Town Clerk.

On voice vote motion declared carried.

After this motion was passed the two tellers, Mr. Burke and Mr. Doherty took a quorum count. Result—106. A quorum was declared present.

ARTICLE 11. On a motion offered by Mr. Grady, duly seconded by Mr. Plasko, it was

VOTED: Indefinite Postponement.

On voice vote motion declared carried.

Meeting Adjourned.

A True Record.

Attest: ROBERT M. THORNTON
Town Clerk and Accountant

VITAL STATISTICS

BIRTHS RECORDED IN THE TOWN OF NORWOOD — 1980

Date	Name of Child	Name of Parents
January		
1	Louis Anthony Marinelli, II	Louis A. and Karen F.
3	Leah Marie Crandall	James M. and Paula A.
3	Christina Marie Halloran	James E. and Jill A.
3	Nicholas Charles Packey	Michael C. and Donna L.
3	Adam Vincent Tordoff	Edward R. and Susan E.
3	Michael Robert Weber	William E. and Susanne M.
3	Michael Paul Genereux	George H. and Carol A.
4	Mark Louis Anzalone	Gerald L. and Caroline J.
4	Michael Patrick Auld	John J. and Joy M.
4	Valerie Jean Vartanian	Paul V. and Frances E.
5	Jennifer Leigh Hardy	John A., Jr., and Susan C.
5	Angela Marie Sienkivicz	Stanley E., Jr. and Barbara B.
5	Marc Driscoll Olsson	Stanley J. and Mary E.
7	Aaron Mark Anderson	Mark A. and Cynthia L.
7	Mark Robert Farioli	Edward J., Jr. and Patricia A.
7	Kristen Nicole Holm	Robert T. and Mary
7	Kerry Ann Vasta	William D. and Patricia A.
7	Ryan Cunningham Lane	Francis X. and Nancy E.
8	Adam James O'Donnell	Francis N., Jr. and Elaine M.
8	Jillian Christine Thornton	James C. and Mary Jean
9	David Michael Famulari	Richard D. and Elaina S.
9	Janet Elaine Feeney	Kenneth P. and Christina M.
9	Jennifer Lee Antonelli	Joseph A., Jr. and Geraldine R.
9	Laura Maria Kane	William J., II and Maria T.
10	Mauro Giorgio Delle Monache	Carmine and Flavia
10	Lynn Marie Famolle	Michael J. and Janet L.
11	Alison Marie Cordella	Richard J. and Brenda C.
11	Kerry Ann Davison	John J. and Gayle A.
11	Jocelyn Rebecca Genoa	Donald J. and Patricia G.
11	Kevin Christopher Layton	Christopher J. and Jeanne M.
12	Kristen Leigh Ferris	Robert M. and Jeanne S.
12	Erin Marlane Nolan	Arthur J., Jr. and Nancy M.
13	Scott James Clinton	Mark D. and Linda J.
13	Juline Michel Holland	Michael J. and Donna R.
14	Melinda Burt	Kevin W. and Marla R.
14	Dexter Adam Perry	Dexter R. and Donna M.
15	Stephen Joseph Price	Brian W. and Janet G.
15	Hollis Marie Rosario	Juan and Beverly A.
15	Christine Roycroft Walsh	David M. and Virginia L.
16	Scott Daniel Feeney	Daniel T. and Sharyn L.

1980 BIRTHS—Continued

Date	Name of Child	Name of Parents
January		
16	Dennis Mathew Lovett, Jr.	Dennis M. and Ellen A.
16	Caroline Ellen Davis	Douglas C. and Joanne E.
17	Melinda Anne Waterhouse	John D. and Suzanne G.
18	Jessica Lynn Buzzee	Brian J. and Evelyn J.
18	Daniel Joseph Pennini	Joseph G. and Marguerite
18	Tara Marie Sullivan	William F. and Marilyn R.
19	William Walter Spierdowis	William F. and Sandra M.
19	Jonathan Ronald Stevens	Ronald C. and Carole L.
19	Donna Elaine Waite	Paul R. and Anne K.
20	William Strong Edwards	William S. and Donna M.
20	Thomas Eric Riker	Thomas C. and Barbara A.
21	Christopher John Maloof	John F. and Kathleen M.
21	Robert Scott Wallace	Robert B. and Marjorie E.
21	Amanda Ellen Benevides	James J. and Jeraldine C.
22	Crystal Laurel Benson	Mark J. and Donna M.
22	Shaun Russell Feigen	Robert A. and Helene
22	Randy Griffith-Perham	Richard D. and Margaret A.
22	Christine Marie Kergald	Douglas R. and Jill M.
23	Jocelyn Brenton Horan	James M. and Deborah J.
23	Kenneth Lawrence Pothier	Lawrence K. and Elizabeth V.
24	Maura Ann Dalton	Earl J. and Maureen M.
24	John Eric Walsh	John E. and Paula L.
24	Benjamin Robert Ewing	Daniel D., III and Carol
26	Korey-Jo Conroy	Peter G. and Karen A.
26	Joseph David Haberlin	David W. and Janet L.
26	Brian Patrick Harvey	George E., Jr. and Rita A.
26	Charlotte Marie Hillery	George F. and Carol A.
26	Kerry Beth Foye	Frank R. and Beverly J.
27	Crystal May Brown	David L. and Marjorie E.
27	Christine Marie Capstick	Richard C. and Mary C.
27	Jason William Hancock	Allen F. and Deborah A.
27	Lisa Marie O'Toole	James W. and Patricia A.
27	David Richard Weigner	Ronald C. and Beverly S.
29	Ann Marie Finnerty	Thomas and Ann T.
29	Jon Thomas Ramos	David J. and Barbara J.
29	William Newell Chandler	Douglas N. and Dorothy L.
30	Robert Kevin Farrell, Jr.	Robert K. and Kathleen
31	Bryan Bernard Bossard	Bernard B. and Priscilla J.
31	Kara Anne Elizabeth Carroccia	Frank H. and Marilyn A.
31	Matthew David Harris	David P. and Valerie A.
February		
1	John Werner Burow	William and Marjorie E.
1	James Philip Kane	James B. and Anne C.
1	Jason Douglas Lawes	Douglas A. and Linda M.
1	Carla Alice Michetti	Lawrence and Carol Ann

1980 BIRTHS—Continued

Date	Name of Child	Name of Parents
February		
1	Kevin John O'Brien	Edward J., Jr. and Diane M.
1	Kristina Anne Proietti	Salvatore and Sherry D.
1	Kelly Ann Wesley	Gary W. and Suzanne A.
1	Kerry Lynn Wesley	Gary W. and Suzanne A.
2	Timothy Joseph Carroll	Ellis E. and Kathleen
2	Scott Lawrence Gear	Robert J. and Doris J.
2	Heather Ann Pooler	Joel A. and Cheryl A.
3	Robert Arthur Johnson, II	Robert A. and Nancy L.
3	Andrew Michael Maiewski	Joseph R. and Barbara L.
4	Nancy Angelo	Giuseppe and Carmela
4	Gina Louise Fiorio	Dino M. and Elaine L.
4	Joseph Henry Verrochi	Edward R., Jr. and Mary Ann
5	Arthur Keith Bonney, Jr.	Arthur K. and Darlene M.
5	Cherie Anne Doane	Mark E. and Laurie M.
5	Elaine Caledona Pappas	Nicholas and Alexandra
6	Michael Francis Klein	George J. and Donna M.
6	Jaclyn Kate Mastromatteo	Herbert P., Jr. and Janet C.
7	Jennifer Lynn Antosca	Robert C .and Karen D.
7	Brian Andrew Grimes	Robert A. and Christine A.
7	James Hunt Aborn	John J. and Sheila M.
8	Donna Lynn Flanagan	William J. and Jeanne L.
8	Adriana Giovanna Fraone	Francesco and Rose M.
8	Casey James Sheehan	James D. and Wendie L.
8	Jennifer Eileen Thompson	James M. and Lan T.
8	Julie Marie Palombo	Joseph R. and Denise M.
9	Danielle Elaine Carchedi	Robert A. and Susan C.
9	Anthony Allan Lopes	Louis M. and Susan M.
9	Thomas Joseph Rakauskas	George R. and Julia A.
10	Kara DiIeso Langley	John E., Jr. and Dianne M.
10	Nathan John Miller	Stephen F. and Carol A.
10	Michael Thomas Pulcini	Ralph T. and Marion E.
10	Sarah Rachel Stilgoe	George H. and Suzanne A.
10	Daniel Edward Zoppo	William A. and Sally A.
11	Donald Santos Martino, III	Donald S., Jr. and Bernadette M.
12	David Daniel DeGaetano	Daniel P. and Carolyn A.
12	Zopito Remi DiGiovanni	Lucio Z. and Elaine T.
12	Brenda Jean Talamini	John J. and Bettiann
13	William Paul Calden, Jr.	William P. and Jo-Anne L.
13	Adam Paul Chully	Paul A. and JoAnn M.
13	Leah Jean McCarty	Paul D. and Shauna L.
14	Robert Francis Donahue, III	Robert F., Jr. and Catherine L.
14	Susan Doris Killory	James F. and Lynne A.
15	Thomas Edward Anderson	Edward J. and Jeanne M.
15	Kara Marie Antonellis	Roger A. and Diane F.

1980 BIRTHS—Continued

Date	Name of Child	Name of Parents
February		
15	Justin Steel Lightbody	John L. and Diana M.
15	John Glenn Stowell, II	John S. and Paula
15	Christopher Frederick Munroe	Douglas A. and Leslie D.
16	Crystal Marie Andrews	Steven R. and Dorothy M.
16	Peter Buckley Platukis	Anthony J. and Claire K.
17	Edward Charles Collins, III	Edward C., Jr. and Denise J.
17	Erik Martin Jacobson	Bruce A. and Jayne M.
17	Julianna Linnea Keyes	Donald C. and Linnea B.
17	Marie Ann MacIsaac	Harold R. and Susan
18	Danielle Coady	Wayne A. and Debra A.
18	Gary Gardner Congdon	Bruce G. and Katherine M.
18	Christopher Patrick Griffin, Jr.	Christopher P. and Martha J.
18	Kathryn JoNell Lasky	Joseph M. and Susan M.
18	Melissa Sue Tessier	Robert L. and Jacquelyn M.
19	Julie Marie Bevilacqua	Ronald and Jean M.
19	Robert Joseph Millar	Robert E. and Emily A.
19	Amelia Jean Taggart	Victor U. and Martha L.
19	Francisca Alighieri Jones	Robert J. and Anna A.
20	Michael Andrew Kohlbecker	Robert L. and Nancy J.
20	Theresa Ann Nichols	George L. and Ann M.
21	Barbara Veronica Bartucca	Francesco and Veronica
21	Candice Marie Darcey	William P., Jr. and Patricia A.
21	Rochelle Elaine Ober	Jerome M. and Deborah J.
22	Ryan Joseph Clutterbuck	Peter and Janice M.
22	Tara Marie Rukstalis	Paul R. and Sueanne T.
22	Jennifer Lynn Varey	Ronald L. and Mary E.
23	Jessica Marie Stark	Robert P. and Judith M.
23	Julie Marie DiBenedetto	John P. and Katharine L.
23	Andrew Gerald LeFever	Lance D. and Gail A.
24	Meghan Champion Faulkner	Richard W. and Margaret M.
24	Kristen Margaret Mansen	Roger A., Jr. and Kathleen M.
24	James Louis Mezzanotte	John L., Jr. and Susan G.
24	Marie Gisette Wall	Thomas J. and Gisette L.
24	Michelle Leonor Wall	Thomas J. and Gisette L.
25	Shannon Marie Browne	Malachy J. and Debra J.
25	Clayton Edward Hill	Clayton S., Jr. and Frances M.
25	Jason Michael LeBlanc	Raymond L. and Jennifer F.
25	Kimberly Michelle Smith	Ronald E. and Nada I.
26	Danielle Anna Fruci	Carmelo and Anna
26	Angela Maria Gugliotta	Vito and Victoria M.
27	Michelle Marie Bradbury	John J., Jr. and Marlene R.
27	Jason Allan Davis	Ralph W. and Robin A.
27	Christine Marie Eide	John E. and Donna M.
27	Kara Savanna Wetzel	Andrew N. and Susan L.

1980 BIRTHS—Continued

Date	Name of Child	Name of Parents
February		
27	Timothy Reilly McElaney	Lance M. and Kathleen E.
28	David Joseph Carpeno	Nicholas J. and Margaret J.
28	Patrick Joseph O'Dea	Alan F. and Mary E.
28	Keith Joseph Walters	Donald J. and Virginia J.
28	Jason Francis Indelicato	Gerard T. and Paula L.
29	Melissa Sue Holman	William R. and Marilyn S.
29	Elizabeth Sara St. Martin	Edwin C .and Karen M.
29	Timothy Peter Scott	Melvin A. and Mary K.
29	Beth Cashman Sinclaire	William R .and Ann F.
March		
1	Jessica Nicole Dunn	Douglas W. and Ruth K.
1	Katerie Ann Samperi	William R. and Cecelia C.
1	Megan Leslie Thurber	Daniel F. and Jean L.
1	Katie Ann Tenanty	James P., III and Joyce A.
1	Casey Curtiss Thornbrugh	Curtiss E. and Juanita C.
2	Christopher Patrick Costello	James J. and Mary A.
2	Maureen Teresa O'Connor	John C. and Ellen T.
2	Elizabeth Ann Wenzel	Steven A. and Jacqueline
3	Nicholas Joseph Cammarata	Vincent C. and Linda M.
3	Thomas Joseph Compton	David B. and Ellen A.
3	AnnMarie Klos	Edward W. and Karen L.
3	Richard Anthony Palermo	Anthony F. and Kathryn M.
3	Adam Paul Robertson	Wayne E. and Athena
4	Adam Seth Blaustein	Mitchell S. and Hollie S.
4	Sarah Giambanco	Steven J. and Susan C.
4	Stephen Michael Rossi, Jr.	Stephen M. and Dara A.
4	John Joseph McCorkle, III	John J. and Rita
5	Jennifer Lynn Grayshan	Lawrence F. and Diane G.
5	Elizabeth Dawn Howard	Grady J. and Deborah A.
5	Sarah Adams Johnson	Robert and Priscilla
5	Christine Nicole Thompson	Michael S. and Karen D.
5	Christine France-Marie Pierce	Carey T. and Chantal M. C.
6	Kenneth Alan Jones, Jr.	Kenneth A .and Barbara L.
6	Roona Ray	Kalyan K. and Lina
7	Thomas George Burkholder	Thomas L. and Margaret M.
7	Jeffrey Allen Morse	Steven A. and Laura
7	Kevin Thomas Breen	Michael F. and Kathleen A.
8	Adam Franklin Dennis	Charles S. and Elizabeth M.
8	Laura Claire Schoellkopf	William D. and Barbara J.
9	Tiffany Lee Cimeno	Marc J. and Andrea M.
9	Steven Allen Fletcher	Allen W. and Kim M.
10	Heather Jeanette King	Michael A. and Christine N.
10	Marc Samir Moawad	Samir W. and Marie K.

1980 BIRTHS—Continued

Date	Name of Child	Name of Parents
March		
10	Paul Nicholas Willette	Richard A. and Carol A.
10	Kanin Christine Wynne	John A. and Rhonda L.
11	Christopher Matthew Britton	Robert E. and Sandra M.
11	Lacra Marie Froio	Joseph J. and Kathleen M.
11	Timothy Michael Oldread	David T. and Marie J.
12	Thomas James Brown	James E. and Kathryn T.
12	Joseph Vincente DaCosta	Joseph R. and Grace V.
12	Daniel Michael Murphy, Jr.	Daniel M. and Ann M.
13	Robert Ryan Chartrand	Robert R. and Linda D.
13	Christine Louise Cook	John W. and Carol Ann L.
13	Sara Elizabeth Fuller	Frederick M. J. and Carolyn D.
14	Michelle Lee Lanteigne	Joseph L. and Donna L.
14	Stephen Robert Laverty, Jr.	Stephen R. and Cheryl A.
15	Harold James Hemmingsen,Jr.	Harold J. and Jeanne A.
15	Jeff Sanphy	Richard W. and Anna M.
15	Michelle Elizabeth Goodfellow	Mark J. and Margaret H.
16	Daniel Joseph Campbell, Jr.	Daniel J. and Maureen F.
16	Melanie Marie Kelly	Thomas F .and Cynthia G.
16	Jeannette Marlene Aubrey	Thomas J. and Deborah A.
16	Adam Richard Cubell	Elliot S. and Cecilia
17	Daniel Christopher Cobuzio	Gregory F. and Wendy L.
17	Elizabeth Marie Conley	Robert D. and Marie V.
17	Kristen Marie Cox	Robert M. and Kathleen M.
17	Jennifer Leigh D'Ercole	Francis J. and Virginia R.
17	Kimberly Ann Forte	Andrew J. and Jean M.
17	Domenico Jack Fraone	Vincenzo and Janet A.
17	Jonathan David Harrington	David W. and Marian L.
17	Kristoph William Rapp	William M. and Deborah F.
17	Rachael Elizabeth White	Richard E. and Cathleen F.
18	Robert Patrick Driscoll	Peter L. and Barbara F.
18	Kathleen Maria Figueredo	George A. and Margarite A.
18	Kevin Michael Skutt	Kenneth W. and Janice M.
19	Amanda Lee Boardman	Christopher and Roberta A.
19	Daniel Joseph Burke	Kevin J. and Linda S.
19	Kate Murphy Hughes	Gerald R. and Elizabeth M.
19	Andrea Lynn McMahon	Thomas J. and Frances A.
20	Jason Anthony Levy	Ira A. and Ellen A. V.
21	Matthew Joseph Demers	Pierre P. and Roberta J.
21	Frederick Carl Doran, III	Frederick C., Jr. and Diane J.
21	Robyn Lynn Huff	Alvin A. and Sally
21	James Mathew-Michael Dempsey	Robert A. and Patricia
22	Timon Wallace Koufopoulos	Peter F. and Laura C.
22	Julianne Pardi	William A. and Patricia F.

1980 BIRTHS—Continued

Date	Name of Child	Name of Parents
March		
23	Kristen Marie Greene	James M. and Rosemarie
24	Lauren Patricia Bader	Bruce C. and Patricia L.
24	Bart Ian Beausoleil	Bart and Cindy L.
24	Michael Lawrence Kennedy	Michael F .and Joan M.
24	James Michael Ledford	Robert F. and Dianne M.
25	Gregory Michael Coletta	Steven L. and Suzanne
25	Antonio Siniscalco	Vincenzo and Alba L.
26	Joseph John Anderson	Arnold L. and Jeanne M.
26	Suzanne Patricia Dickie	Robert H. and Diane P.
26	Ryan Linwood McFaddin	Robert L. and Donna M.
26	Adam Whitfield Potter	Paul N. W. and Mary E.
26	Michelle Elaine Roberts	Thomas F. and Joanne
28	Constance Ida Blaisdell	Kenneth P. and Barbara L.
28	Donald Phillip Daley	Brian J. and Frances P.
28	Shannon Michele Jones	David C. and Toni D.
28	Michelle Ann Spillane	John M. and Ethel A.
28	Wendy Annette Hudson	Kelly R. and Judith L.
29	Maria Musto	Carmine and Mariannina
29	Erin Elizabeth Vozzella	John D. and Elizabeth A.
31	Garrett Anthony Capone	Raymond A. and Noreen A.
31	Michael Paul Levesque	Joseph P. and Irene L.
31	Deidre Stephanie Reynolds	Michael P. and Maureen T.
April		
1	Michael Allen Berube	Richard N. and Cindy M.
2	Andrew Mark Golden	Neil D. and Donna M.
2	Helen Bernice Keeble	Simon G. M. and June V.
2	Robert Edward O'Leary	Robert P. and Margaret A.
4	Tanya Melissa Cournoyer	Rene R. and Roseann P.
4	Amy Patricia Moore	Michael P. and Linda J.
4	Brian Michael Tessier	Frederick G. and Nancy J.
5	Jonathan Mark Pellitteri	Salvatore B. and Maureen F.
6	Eric Donald Desrochers	Gregoire J., Jr. and Jacqueline O.
6	Neille Ann Giffune	Frank P. and Magdalene A.
6	Jason Adam Willette	Brian J. and Karen E.
7	Michael Wayne Annesi	Wayne M. and Janet M.
7	Lisa Marie Chitvanni	Eugene J. and Norma A.
7	Joseph Patrick Dacey	John J., Jr. and Louise P.
7	Vineta Sandra Sullivan	Lawrence C. and Iveta A.
8	Jennifer Christina D'Espinosa	James M. and Ethel S.
8	Christopher Ronald Scotti	Thomas R. and Diane S.
9	Nicholas Paul Cantin	William R. and Denise E.
9	Wendy Lee Clement	Robert J. and Nancy C.
9	Christopher Flanagan	David G. and Noreen R.
9	Michael Ross Vance	Steven C. and Carol A.

1980 BIRTHS—Continued

Date	Name of Child	Name of Parents
April		
9	John Robert Vesey	John J. and Paula A.
9	Christine Marie White	Howard and Jean D.
10	John Joseph Hazeldine	John J. and Julienne
10	James William McDuff	David W. and MaryAnn
11	Robin Ann DesRoches	Martin J., Jr. and Nancy J.
11	Thomas Henry Rivers	Henry H., III and Sharon L.
12	Cindy Marie Ribeiro	Jose M. and Maria M.
13	Courtney Elizabeth Sudhalter	Charles D. and Paula J.
13	Michaela Ann Tomasello	Charles J. and Jo-Ann M.
14	Kimberly Phyllis Brown	Wayne G. and Jennifer M.
15	Tracie Lynn Ayer	John T. and Debra
15	Amy Marie Connolly	Stephen P. and Susan
15	Rebecca Collins Cramer	Paige A. and Janet T.
15	Maria Drogitis	Panagiotis D. and Dionysia D.
15	Keith David Harper	David B. and Brenda A.
16	Michele Lynne Way	David R. and Dianne L.
18	Michael Edmund Antonitis	Peter P. and Maureen
16	Sarah Ann Conley	Arthur T. and Nancy C.
18	Matthew Alexander Conley	David I. and Barbara A.
18	Nicole Elizabeth Gravelle	Henry P. and Maureen L.
18	Ashley Ann Large	Robert P. and Ann C.
18	Jeffrey Louis Potts	Louis B., III and Janet L.
18	Jon Michael Williams	James E. and Linda A.
19	Sara Rose Charak	Earl J. and Kathleen F.
19	Andrew Thomas Loewen	John J. and Janet K.
19	Michael Manning	Thomas E., Jr. and Jane B.
19	Ryan William Pickard	Bruce L. and Maureen M.
20	Brian James Ela	John S., Jr. and Cynthia A.
20	David Michael Hodgman	Kevin R. and Eileen F.
20	April Michele Lowell	Derek B. T. and Michele J.
20	Paul James Londergan	Paul T. and Patricia A.
20	Michael Sweeney McCabe	Thomas J. and Claire E.
21	Jennifer Mary Gemelli	Robert K. and Janet L.
21	Jeffrey Alton Hare	Maurice K. and Linda J.
21	Naomi Meira Marcus	Steven D. and Linda J.
22	Melanie Ann Chapell	Robert C. and Robin L.
22	Matthew John Polin	William A. and Janice E.
22	Jamie Marie St. Cyr	Geoffrey J. and Katherine M.
22	Derek Michael Tolman	Michael M. and Denise R.
22	Kristen Elizabeth Turner	William R., Jr. and Janet M.
22	Howard James Waldron, III	Howard J., Jr. and Claudia G.
23	Stephen Gerard LeVangie	Stephen G. and Patricia A.
23	Melissa Ann Welch	Warren W. and Lois M.
24	Christopher Paul Dellelo	Frank J., Jr. and Theresa A.

1980 BIRTHS—Continued

Date	Name of Child	Name of Parents
April		
24	Kerry Ann Scholz	Eric C. and Deborah A.
25	Daniel Joseph Amicone	John J. and Elizabeth J.
25	Stephanie Elizabeth Hickox	Stephen and Donna M.
25	Sarah Lorraine Jaffe	Charles J. and Sandra J.
25	Michelle Ann Jefferson	Joseph S. and Diane L.
25	Christina Grace Marshall	Richard B. and Mary A.
25	Caren Elizabeth Ochenduszko	Theodore J. and Linda E.
25	David Jason Stobo	David J. and Madelyn M.
25	Thomas Whitney Savage	Charles H., III and Catherine A.
26	Jennifer Ann Boutilier	Robert J. and Mary E.
27	Justin Andrew Maynard	Marc A. and Susan M.
29	Melanie Jean Frisbee	Kenneth A. and Mary L.
29	Lauren Michelle LeBlanc	Roy J. and Marjorie J.
30	Matthew Richard Baldassari	Richard A. and Lorraine M.
30	Amanda Jeanne Panek	Steven F. and Deborah J.
30	Mark Wesley Parrish	William T. and Denise C.
30	Christine Marie Spartichino	John W. and Barbara A.
May		
1	Laura Christy Donovan	Denis J. and Susan B.
2	Michael Steven Favaloro	Frank G. and Simonne M.
2	Colin Patrick Maguire	Michael F. and Judith A.
2	Ross David Moore	Edward R. and Juliana J.
2	Nicole Marie Parah	James E. and Lisa M
3	Amanda Johnson Dickinson	Robert J. and Gale
3	Justin Carl Rahn	Richard C. and Elizabeth J.
4	Kara Joy Immonen	Roy A. and Debra J.
4	Denise Bernadette Weir	Paul H. and Michele E.
4	Stephen Peter Aldrich	Donald G. and Nancy
5	Deana Marie Albertini	Joseph T. and Denise A.
5	Edward John Carroll	Robert T. and Kathleen A.
5	Allison Dara Schneider	Michael H. and Carrie L.
6	Adam Christopher Jacobson	Donald C. and Donna J.
6	Eric Brian Langevin	R. Steven and Jill K.
6	Shannon Elisabeth Miller	Ernest F. and Judith L.
6	Nicole Marie Pontuso	Michael J. and Barbara E.
6	Peter Alan Rometti	Louis A. and Donna L.
7	Brian Donovan Mann	Walter R. and Deborah A.
7	Justin Caleb Mugits	Michael J. and Brenda K.
8	Mathew Ryan Sheehan	Thomas J. and Kathleen A.
8	Taylor Stevens	Wayne K. and Holly A.
8	Elizabeth Ann Worsdell	Eric P. and Debra A.
8	Mark Stanford Wyllie, Jr.	Mark S. and Rosemary
9	Jason Scott Coleman	Roy C. and Margaret A.
9	Andrea Marie DeIulio	Alfred B. and Donna M.

1980 BIRTHS—Continued

Date	Name of Child	Name of Parents
May		
9	Samantha Ann Hanson	Samuel and Maureen A.
9	Alex Moschella	Gerald R. and Christina M.
9	Jennifer Marie Sammarco	Carmine R. and Helen T.
9	Michelle Sara Rosenthal	Mitchell and Margaret
10	Nicole Helléne Anderson	Gary M. and Kimberly A.
10	Susan Elizabeth Black	John E. and Patricia M.
10	Edward Richard Jastrem	Richard J. and Elaine E.
10	Matthew Edward McAleer	Edward L. and Paula A.
11	Jodie Lynn Anderson	David L. and Margaret
11	Michael James Berg	Edward J. and Mary N.
11	Jennifer Cormier Frohn	John C., III and Mary A.
12	Jaime Eileen Andrews	Frederick F. and Patricia M.
12	Lauren Michelle DiMartino	Robert F. and Joyce M.
12	John Ryan Gore	Frederick J .and Janice M.
12	Michael Joseph Scarsciotti	William J. and Paula R.
13	Joshua Daniel Kristenson	Wayne R. and Marilyn P.
13	Kristen James Manning	Charles F. and Deborah L.
13	Andrew Thomas Stanton	John W. and Mary E.
14	Lynn Elizabeth Dinsmore	James J. and Lesley A.
14	Brian James Kerr	Paul M. and Susan M.
14	William Joseph Riley	William F. and Frances M.
14	Craig King Walker	Lawrence A. and Susan E.
15	Stephanie Joan Burns	Gary J. and Cynthia J.
15	Timothy James Willis	Daniel S. and Mary E.
16	Melissa Gail Boerman	Robert and Susan F.
16	Jennifer Elizabeth Seney	Steven D., Sr. and Cecile M.
16	Jennifer Ann Vozzella	Robert J. and Phyllis A.
16	Jennifer Rose Williams	John H. and Cynthia L.
16	Joshua Francis Magri	Francis J. and Anne B.
17	Jennifer Lee Davis	John P. and Donna M.
17	Frederick Granger Fletcher	Henry A. and Elaine J.
17	Elena Maria Palomba	Silvio V. and Anna
17	Scott Joshua Posner	Arthur H. and Elaine N.
18	Edmund Robert Lyons	Thomas A., III and Fay E.
19	Jeffrey Charles Anderson	Charles E., Jr. and Barbara T.
19	Nicole Marie Coskren	Peter P. and Carmen E.
19	Jennifer Lyn Schnorbus	Mark H. and Lorraine D.
19	Lauren Marie Turley	Walter W. and Barbara A.
19	Bethany Hannah Wolf	William H. and Barbara A.
20	Michael John Ausevich	John A., Jr. and Nancy A.
20	Danielle Lee Crosby	Robert J. and RonaLee A.
20	Martha Elizabeth Deusser	Edward A. and Andrea M.
20	Karen Ann Lawless	Peter F. and Jane C.
20	Kelly Anne Lohan	James M. and Terry A.

1980 BIRTHS—Continued

Date	Name of Child	Name of Parents
May		
20	Jason Thomas Murray	Colin R. and Susan M.
20	Katie Elizabeth Staples	John A. and Christa S.
21	Christina Lorraine Flagg	Kester O., Jr. and Arlene H.
21	Mariann Richards	Raymond W., Jr. and Diane A.
21	Caroline Anne Kaufman	Gilbert M. and Pamela J.
22	John Robert Piper	Robert G., Jr. and Jean L.
23	Jennifer-Anne Taylor	Joseph H. and Cynthia A.
24	William Worthington Daniels	Guy J. and Louise T.
24	Jonathan Paul Reale	John J. and Marilyn J.
24	Derek Thomas Rosata	Thomas W., Jr. and Jean M.
24	Nathan MacLeod Shipley	Mark G. and Donna L.
24	Barry Michael Sprince	Richard B. and Diane B.
24	Brad Keith Stampfl	Daryl K. and Gretchen A.
24	Michael Francis Young	Charles M. and Jeanne M.
25	Kate Corinne McCarthy	Francis X. and Corinne A.
26	Lisa Ann Arbogast	John P. and Marcella M.
26	Mark James Devoll	Cabot, III and Linda A.
27	Tresa Lynn Andrade	Ronald and Diane T.
27	Kenneth Stephen Fallon, III	Kenneth S., Jr. and Maryellen
27	Jason Robert Roach	James R. and Karen A.
27	Courtney Ann Sheehan	Daniel L., Jr. and Christina A.
28	Lauren Marcia Brent	John A. and Phyllis M.
28	Irene Elizabeth Macdonald	Stephen W. and Barbara L.
29	Peter Catanese, III	Peter, II and Mary Ann
29	John Paul Drummey	James J. and Therese L.
30	Terry Ann Simpson	Robert L. and Ruth A.
31	Deirdre Ann Flaherty	Coleman J. and Kathleen B.
31	Elise Ann Tarushka	James M. and Marie D.
June		
2	Daniel Patrick Bryant	John D. and Laura A.
2	Jessica Lynn Halpin	Michael J. and Joanne M.
2	Justin Edwin Lutz	Thomas E. and Kathleen A.
3	Laura Ann Budd	Lawrence P. and Ann M.
3	Lauren Marie Rominger	Edward J. and Denise
3	Alana Stanton	Frank W., Jr. and Paula C.
4	Brenda Marie Bodge	Edwin F. and Helen F.
4	Jason James Haigh	Charles V. and Debra A.
5	Robert Alan Collins, Jr.	Robert A. and Susan C.
5	Carl Herman Lemke, Jr.	Carl H. and Patricia E.
5	Stephen Wilder Snell	Edward C., Sr. and Dorothy A.
6	Eric Brian Cassidy	John T. and Dianne L.
6	Anthony Thomas Gugliotta	Thomas, Jr. and Mary Jane
6	Erin Lynn Murphy	James F. and Carol M.

1980 BIRTHS—Continued

Date	Name of Child	Name of Parents
June		
7	Amy Elizabeth Daniels	Stephen J. and Linda A.
7	Katherine Ann Wasilewsky	Jan P. and Alisa
7	Melanie Anne Japlit	Rogelio P. and Wilhelmina
7	Jeffrey Mark Nuzzolilo	Mark V. and Michelle
9	Philip Raffaele Ciampa	Felice and Raffaela R.
9	Gregory Paul Coe	Dean A. and Karen J.
9	Amanda Lynne Wilding	Donald A. and Georgina M.
10	Stephen Paul Bouzan	Kenneth J., Sr. and Virginia A.
10	Kirsta Marlane Brunstad	Melvin P. and Carole M.
10	Gregory David Kravitz	Barry and Sharon A.
10	John Joseph McGrath, III	John J., Jr. and Patrice
11	Kerith Thekla Carr	Edward A. and Karen M.
11	Derek James Doherty	James J., Jr. and Theresa M.
12	Rebecca Lyn Brown	Wade L. and Lynda B.
12	Mark Joseph Cullen, Jr.	Mark J. and Kathleen M.
12	Jessica Therese Kardas	William C., Jr. and Maureen T.
12	Robin Michelle Leone	Gerald R. and Mary E.
12	Thomas William Taylor	Robert M. and Diane M.
12	Nathaniel James Vann	Frederick D. and Eneida
13	Anthony Domenic Mastro	Domenic V. and Joanne L.
14	Jaime Beth Nugent	James E. and Jeanne M.
14	Ryan Steven Sylvia	Steven A. and Suzanne M.
15	Nicholas Richard Balara	John R., Jr. and Susan
15	Joseph Robert Hooker	Robert J., Jr. and Lorraine M.
16	Carolyn Beth Genatossio	Phillip A. and Grace M.
16	Shaun Adam Hershman	Robert B. and Janet M.
16	Edward Angus Scanlan Smith	Willard A. and Regina M.
17	Maura Elaine Sinclair	Bernard J. and Elaine M.
17	Shawn Michael Vautour	John J. and MaryAnn E.
18	Ian Michael Foucher	David M. and Frances M.
18	Kate Elizabeth Monahan	Robert B. and Mary S.
18	Jennifer Marie Yarrington	David and Deborah A.
18	Joseph West Johnson	Joseph W., III and Mary A.
19	Amanda Marie Kenefick	Christopher F. and Janice M.
19	Lisa Marie Boudreau	James T. and Andrea C.
19	Anmarie Lynn Boudreau	James T. and Andrea C.
20	Chad Justin Guay	Kenneth E. and Debra L.
20	Cory Alen Piekarski	John J. and Kristine E.
20	Kelly Marie Collins	David J. and Joan M.
21	Mark Paul Galonzka	Antin I. and Julianne M.
22	Wesley Voldemar Congdon	Wesley V. and Piret K.
22	James Joseph Mann	Dennis F. and Catherine M.
23	Paul John Digou	John C. and Joan C.

1980 BIRTHS—Continued

Date	Name of Child	Name of Parents
June		
23	Mark Timothy Rainville	Lawrence E. and Honora E.
24	Tammy Elizabeth Brown	William G. and Elizabeth A.
24	Caroline Elizabeth Falcone	Michael J. and Bonnie L.
24	Teresa Anne Troiani	Roger F. and Judith A.
24	Stevan Christian Benker	Stevan C. and Mary Jane T.
25	Arthur Araujo Branco	Arthur and Gloria
25	Lawrence Anthony Constantine, II	Lawrence A. and Mary E.
25	Erin Anne Thornton	Robert M. and Aldine R.
26	Karen Marie Ponte	Joseph, IV and Maria A.
26	Michelle Ann Boncek	Joseph P., Jr. and Rita A.
27	David Joseph Bush	Benjamin B. and Beverly A.
27	Nicholas Carriere	Arthur P. and Ann
27	Kasey Frances Hogan	Robert E. and Muriel J.
27	Angela Grace McDuff	Joseph P. and Terese A.
27	Nancy Ibrahim Tannous	Ibrahim M. and Coletta J.
28	Lindsay Germain Smith	Steven J. and Nancy T.
29	Christopher Caldwell Johnson	Donald C. and Judith E.
30	Aimee Jennifer Morse	Steven B. and Mary Jean
July		
2	Danielle Anne Begin	Gilles B. and Maureen L.
2	Lisa Marie Benson	Timothy F. and Joan P.
2	Lauren Mary Coughlin	James W. and Patricia M.
2	Kathryn Lin Faulkner	Robert M. and Janet A.
2	Maryann Greto	Paul V. and Gail M.
2	Paul Thomas Tarallo, II	Paul A. and Marilyn E.
2	Alexis Eugenia Genettis	Andrew J. and Patricia A.
3	Teah Elizabeth Columbo	Louis J. and Debra A.
3	James Edward Dunn	Arthur L. and Jean E.
3	Elizabeth Anne Gianusso	Robert J. and Mary June C.
4	James Vincent Consalvi, III	Robert A. and Jane F.
4	Brian Matthew Schleicher	John R. and Donna M.
5	Sandi Lee Coyne	Michael R. and Donna L.
5	Kevin Daniel Curtin	Richard D. and Carolyn C.
5	Jonathan Robert Hartley	Robert J. and Leslie J.
5	Gina Marie Servello	Victor F .and Carolyn A.
5	Brandon W. Snow	David W. and Diane J.
5	Thomas Joseph Young, Jr.	Thomas J. and Jayne E.
6	Kristen Michelle Henrich	Stephen P. and Christine L.
6	Katie Elizabeth Floyd	William G. and Kathleen F.
7	Lauren Julia Marsh	James A. and Mary A.
7	Michael Ian Brown	Barry L. and Paula J.
8	Shelby Leigh Surloff	Stewart A. and Maureen J.

1980 BIRTHS—Continued

Date	Name of Child	Name of Parents
July		
9	Nicole Marie Breen	Richard P., Jr. and Linda M.
9	Katelyn Ruth Giuliano	Joseph J., Jr. and Barbara J.
9	Robert Daniel O'Connor, III	Robert D., Jr. and Ellen M.
11	Shannon Marie O'Leary	Mark F. and Janet M.
11	Tracy Marie Obert	Robert L. and Roberta J.
12	Linette April Venterosa	Donald A. and Patricia A.
13	Harold Jason MacHarrie	James C. and Claudia A.
13	Erik Anello Sprague	Stephen A. and Joanne L.
14	Beth Ellen Gustin	Kevin C. and Diane A.
14	Jennifer Marie Pond	Thomas T. and Julia L.
14	Kevin Patrick Mansfield	William M. and Marybeth A.
15	Joseph Al DeFelice	Joseph A. and Marilyn E.
15	Katelyn Mary Mullane	William H. and Patricia E.
16	Kathryn Elizabeth Busch	Steven R. and Kathleen M.
16	Sean Anthony Fletcher	John H. and Sandra M.
16	Rachel Lee Hartley	William J. and Barbara R.
17	Bryan Patrick Pierce	Stephen S. and Marsha A.
17	William Francis McNamara, III	William F., Jr. and Deborah A.
18	Andrew Robert McLeod	Robert J. and Valerie C.
18	Erica Suzanne Metrick	Stephen F. and Francine H.
18	Keith Michael Turchan	Paul S. and Jean E.
19	Eric Michael Annese	William T. and Marie A.
19	John James Gasbarro	James M. and Marilyn A.
19	Ryan Thomas Smith	Thomas L. and Patricia A.
20	Karen Anne Byrne	Joseph T. and Nancy E.
20	Benjamin Bradford Hay	Jonathan M. and Prudence
21	Thomas John May	Thomas J. and Donna M.
22	Laura Patricia Carta	James J. and Linda M.
23	Sarah Elin Cochrane	Steven and Deborah L.
23	Courtney Jane Ehrlichman	Lee B. and Julia C.
23	Candler James Gordon	Michael N. and Eileen D.
23	Faith Marie McCabe	Gregory W. and Linda E.
24	Heather Lyn Cowell	Lawrence D. and Susan G.
24	Alan Reed Hagopian, Jr.	Alan R. and Gloria L.
24	Adam Michael Izzo	Ronald and Susan E.
24	Mary Catherine Caulfield	Thomas J. and Margaret M.
25	Adrienne Marie Dybes	Francis E. and Susan C.
25	Jessica Maureen Mulholland	Charles H .and Barbara A.
25	Shannon Marie Tracey	Richard K. and Beverly A.
26	Andrew Chadwick Butler	David M. and Elizabeth
26	Beth Erin Callahan	Edward M. and Jean E.
26	Jonathan James Cooley	Douglas W. and Karen V.

1980 BIRTHS—Continued

Date	Name of Child	Name of Parents
July		
26	Christopher Allan Davis	Allan S. and Rosemarie
26	Shaun Matthew Foster	Charles E., Jr. and Kathleen
26	James Paul MacDougall	Carl J. and Patricia A.
27	William Joseph Glavin, III	William J., Jr. and Barbara A.
27	Matthew John Hughes	Thomas K. and Mary D.
28	Angela Lambiase	Anthony J. and Patricia M.
28	Jonathan Daniel Luke	Joseph C. and Kathleen D.
29	Donna Farrar	Donald K. and Barbara
29	Elizabeth Rodrigues Preto	John B. and Maria F.
29	Tracy Marie White	Steven D. and Donna M.
30	Patrick O'Brien Gallagher	John F., Jr. and Jeanne M.
30	Elizabeth Susan Gallagher	John F., Jr. and Jeanne M.
30	Michael Edward Madden	Alan J. and Marcia A.
30	Tara Christine Mayer	Patric R. and Cheryl A.
30	Heather Marie White	Parker F. and Marcia M.
31	Christine Ann Plunkett	Kevin J. and Cynthia A.
31	Corinne Estelle Howard	Arnold P. and Donna E.
August		
1	Matthew John Griffin	William D., Jr. and Mary P.
1	Patricia Ann O'Harra	Michael W. and Lynn M.
1	Meaghan Frances Venezia	Lawrence P. and Jean M.
2	Richele Leigh Cogliano	Michael T. and Janet A.
3	Karyn Lyn Grolnic	Stephen E. and Joanne J.
3	John Zadock Kruesi	John W. and Cynthia J.
3	Michael Brian Martin	Victor E. and Judith A.
4	Richard Alan Daniels, Jr.	Richard A. and Marilyn
4	Jennifer Ellen Evancich	David P. and Martha
5	David Clark	Dean M. and Jean C.
5	Timothy James Martin Koska,II	Timothy J. M. and Sheila A.
5	Sara Marie Page	Wayne J. and Kathy J.
5	Michael Wainwright Whitcher	Donald S. and Louise
5	Christopher Niels Jensen	Donald N. and Maureen V.
6	Matthew Scott Alighieri	Pasquale A. and Pauline H.
6	Robyn Lynn Cutler	Glenn S. and Sharon M.
6	Peter William John	Harry W. and Fiona M.
7	Maura Dacey	Joseph P. and Ann P.
7	Kelly Marie DeSimone	Paul F. and Madeline T.
7	Steven Andrew Hawley	Dennis W. and Barbara J.
8	Herbert Joseph Langlois, III	Herbert J., Jr. and Theresa M.
10	Katie Jean Ferioli	Robert L. and Barbara J.
10	Michael Patrick Naughton	Martin and Bridget
10	Margaret Suzanne Osborne	Norman E. and Suzanne M.

1980 BIRTHS—Continued

Date	Name of Child	Name of Parents
August		
11	Peter James Chierus, III	Peter J., Jr. and Sharon M.
11	Nathan Mark Fischer	Mark D. and Lisa A.
12	Renee Michele Bilotta	David V. and Faye M.
12	Michael Joseph Bulman	Joseph M. and Sarah A.
12	Joy Ann Gerrish	James M., Jr. and Corrine E.
12	James Stewart Seery	Joseph F., Jr. and Mary L.
14	Sheldon James Connolly	Brian E. and Cynthia E.
14	Caroline Erika Fichter	Peter K. and June A.
15	Eric Michael Anzlovar	Anthony F. and Pamela A.
15	William John Clifford	Dennis and Marie T.
15	James Victory O'Sullivan, II	Jeremiah F. and Elizabeth M.
16	Jaron Lee Fullerton	Ronald W. and Janie S.
16	Christina Marie Mariani	David S. and Jacqueline J.
16	Kimberly Erin Saad	Philip G. and Isabell
17	Kevin Fox Damata	Wayne E. and Lindsay A.
17	Angela Marie Natale	Ernest A. and Sherril A.
18	Mark Andrew Adams	Kenneth M. and Kathleen M.
18	Jacquelyn Bridget Berger	Ronald L. and Maryann
18	Audrey Marie Scialdone	Glenn P. and Marion A.
18	Kevin Charles O'Connor	Joseph T. and Teresa A.
19	Richard Dale Florest, Jr.	Richard D. and Kathleen
19	Johnarene Frangioso	William J. and Joan M.
19	Megan Anne Garber	John E. and Anne T.
19	Patrick Thomas Moloney	Thomas F. and Mary B.
20	Georgio Sotiris Bantos	Sotiris and Anna K.
20	John Michael Danner	Paul D. and Janice G.
20	Michael Joseph DelGrosso	Michael G. and Elaine M.
20	Christopher Thomas Machado	George L., Jr. and Constance M.
20	Monique Camille Morgan	Stanley D. and Rholedia B.
20	Catherine Margery Pflueger	Edward L., III and Martha E.
21	Ryan Robert Bulman	Robert P. and Janet L.
21	James Martin Conley, Jr.	James M. and Donna M.
21	Brian Michael Cossette	Roland S. and Sheila A.
21	Jonathan Alan Syverson	Roger A. and Diana L.
21	Jacquelyn Joyce Wall	Richard W. and Deborah J.
22	Christopher Arthur Jaros	Richard E., Jr. and Carol A.
22	Daniel Richard Nielsen	Donald R. and Claire M.
22	Kara Ellen Vander Wyk	James C. and Susan G.
23	Scott Edward Merrill	Edward F. and Ruth M.
23	Patricia Jane O'Neil	David P. and Maureen S.
23	Alison Thompson	Mark W. and Ann
24	Nicholas Bennett D'Amore	Richard L. and Donna L.
24	Shea Windfield Gibbs	Belve G. and Bobbye E.

1980 BIRTHS—Continued

Date	Name of Child	Name of Parents
August		
24	Laura Elaine Melcher	William P. and Karen A.
24	Carrie Ann Merriam	James R. and Linda K.
24	Katie Anne Wheeler	Kenneth T. and Kathleen
26	Nicholas Anthony Bonfilio	Salvatore F. and Kathleen R.
27	Gina Marie Cummings	Carlton P., Jr. and Ninette L.
27	Phillip Patrick Hoffman	Patrick P. and Colleen B.
27	Samantha Lee Petrosian	Sahag S. and Dorothy L.
28	Leigh Ann Mahoney	Lawrence J., Jr. and Edith J.
28	Kelli Marie Mellon	Robert A. and Wendy F.
29	Nicole Christine Hainley	Charles J. and Mary M.
29	Naeeta Ilene Moss	Austin W. and Teresa A.
30	Gerden Michael Clark	Gerden T. and Cynthia M.
30	Alan Joseph Donaruma	George R. and Jean M.
30	Robin Dutra	Robert P. and Helen E.
30	Robert Keith Gagliani, Jr.	Robert K. and Christine M.
30	Martine Marie Laprime	Jean-Henri A. and Ruth A.
31	Neil John Flynn, Jr.	Neil J. and Joan
31	Michael Peter Hurvitz	Robert M. and Diane
31	Allison Marie White	Timothy H. and Elizabeth L.
September		
1	Jason Douglas Hemmer	Richard C. and Linda N.
2	Kimberly Ann Carmichael	Daniel A. and Elaine L.
2	Stephanie Ann Johanson	Stephen A. and Susan M.
2	Richard George Strauss	Richard C. and Therese M.
3	Richard Andrew Sullivan	Richard D. and Christine M.
4	Susan Marie Oles	Kenneth W. and Roberta M.
4	Alison Marie Pool	David L. and Jane C.
5	Kristina Lyn Benson	Richard A., Jr. and Linda G.
5	Alison Marie Browne	Alan J. and Marie A.
5	Rebecca Lee Edwards	Charles D. and Jane C.
5	Jason Kafka Egan	James W. and Mildred
5	Elizabeth Marie Lucking	Daniel H., Jr. and Marie P.
6	Sheriann Elise Harper	Edward A. and Diane E.
6	Kara Marie Lanigan	John K. and Eugena M.
6	Jeremey Steven Wexler	Michael A. and Debra J.
8	Michael Francis Jordan, Jr.	Michael F. and Margaret R.
8	Robert Douglas Sickorez	Robert J. and Andrea L.
9	Nicole Marie Albrecht	William A., Jr. and Lorraine A.
9	Scott Aaron Cherry	Wayne F. and Rosanne
9	Thomas Henry Cunningham	Bruce E. and Nancy L.
9	Erik David Helmuth	David R. and Sherry J.
9	Douglas Alfred Hutchinson	James and Lauren
9	Kelli Anne Morton	Dennis G. and Gail A.

1980 BIRTHS—Continued

Date	Name of Child	Name of Parents
September		
9	Scott David Walsh	Michael D. and Marjorie A.
10	Sian Christine Binney	Jonathan K. and Kerry C.
10	Anna Marie Boulet	Scott T. and Maria H.
10	Swapna Komakula	Sree R. and Swarna L.
10	Emily Adele Sherlock	David L. and Judith A.
10	Leigh Ann Gannon	Stephen M. and Kathleen T.
11	Mounir Halime Akiki	Mounir E. and Laure
11	Kerri Ann McClellan	James V. and Brenda M.
11	Katie Green Schinnerer	Rod T. and Margaret B.
11	Scott Lee Thomas	Joseph M. and Carolyn L.
11	Joseph Michael Katchpole, Jr.	Joseph M., Sr. and Elizabeth A.
11	Michael Joseph Levine	James R. and Joanne
12	Ronald Alan Laiweneek, Jr.	Ronald A. and Janet
13	Rachel Marie Sgaggero	Benito J. and Rebecca K.
13	Brian Michael King	Gregory T. and Jennifer A.
14	Gwenyth Gardner Anderson	John W., III and Marilyn L.
14	Chrysti Lee Carter	Niles E. and Brenda L.
14	David Joseph Claffey	George J. and Kathleen M.
14	Richard Gerard McGovern	Richard J. and Cora T.
15	Matthew Ryan Leggee	Brian H. and Jacqueline
15	Elaine Susanne O'Donnell	Daniel L., Jr. and Janice M.
16	Jennifer Lee Connors	Robert E. and Claire M.
16	Elise Michelle Cole	Theodore M. and Christine A.
16	Renatta Alicia Dover	Randolph E. and Inez E.
16	Kathleen Annamarie Neiman	Arthur T. and Elizabeth O.
16	Matthew James O'Grady	James D. and Denise L.
16	Tommaso Serratore	Joseph and Giovanna
16	Franklin Roy Wagoner, III	Franklin R., II and Donna M.
18	Christine Nicole Barry	Paul R. and Jacqueline A.
18	Stefanie Anne Lane	Thomas J., Jr. and Virginia M.
18	Jill Marie Malinowski	Paul S. and Nancy A.
18	Jaime West Loveitt	Vernon W., Jr. and Joanne M.
18	Walter Patrick Hayes, III	Walter P., Jr. and Carol A.
18	Kathleen Helen Lennon	Michael E. and Mary F.
19	Paul Gregory Maffeo	John A., Jr. and Janet E.
19	Kerri Eileen Shaughnessy	Charles S. and Jacquelyn L.
20	Alex Burke Brown	Richard M. and Margaret M.
20	Cara Anne Collins	Timothy F., III and Mary S.
21	Brian Paul Callahan	Richard P. and Sandra J.
21	Melinda Marie Cataldo	James M. and Mary J.
21	Daniela Catanese	Robert and Stefania
22	Theresa Marie Lesnik	Julian J. and Anne F.
23	Rebecca Dawn Anufrom	Raymond J. and Marilyn J.

1980 BIRTHS—Continued

Date	Name of Child	Name of Parents
September		
23	Lauren Elizabeth Canesi	John E. and Susan D.
23	Victoria Elizabeth Strong	Kenneth W. and Sandra E.
24	Stephanie Lee Henderson	Ross D. and Susan T.
25	Melissa Boyle	William F. and Mary L.
25	Joanne Marie LaCroix	James L. and Nancy
25	Rose Marie Lopes	John M. and Maria B.
25	Bartly Francis O'Connor, III	Bartly F., Jr. and Rosemarie C.
25	Michelle Lynn Ridge	Stephen L. and Mary E.
25	Richard Paul Russo, Jr.	Richard P. and Irene L.
26	John Francis McKeever	John J. and Mary Ellen
26	Erik Richard Meyer	Richard H. and Priscilla G.
27	Jesse Michael Bannon	Michael F. and Nancy M.
27	Gregory Russell Lowe	Russell W. and Sally L.
27	Lawrence Frederick Zorio, III	Lawrence F., Jr. and Teresa A.
28	Christopher Peter Haskell	Peter A., Sr. and Patricia A.
28	Kendra Marie Heinricher	Richard P. and Darlene T.
28	Michael John Saltzman, Jr.	Michael J. and Karen L.
28	Adam Brendan Scena	Robert A. and Patricia A.
29	Lisa Suzanne Bowen	Frederick C. and Lauren S.
29	Andrew Everett Kallstrom	William G. and Laura A.
29	Elissa Marie Madden	James K. and Carol A.
29	Elizabeth Jean Triolo	Santo A. and Deborah A.
30	Lisa Marie Coughlin	John J. and Elizabeth F.
30	Brett James Duhn	Daniel R. and Joann P.
30	John James Drummey	Mark J. and Sheila A.
October		
2	Jacqueline Marie Cotter	Michael P. and Donna L.
3	Danielle Deeb	Robert T. and June P.
3	Paul Michael Hasenfus	William R. and Anne M.
4	Donald Edward Barry, Jr.	Donald E., Sr. and Susan E.
4	Madeline Elizabeth Johnson	Keith E. and Lynne A.
4	Timothy Sean McGovern	Robert F. and Mary A.
4	Alena Richardson	Lawrence and Marianne
4	Janine Carole Ringler	George W. and Carole M.
4	Erica Lynn Thibault	John J. and Andrea L.
5	Kimberly Lynn Davison	George H., Jr. and Susan R.
5	Daniel Scott Sisson	Gary L. and Joan E.
5	Meghan Marie Collins	James H., Jr. and Michele J. M.
6	Sarah Therese Reddick	Donald E. and Therese M.
7	Joseph Timothy Hamilton	Robert P. and Joanne D.
8	Kathryn Marie Berchtold	Peter W. and Elizabeth A.
8	Jamie Lisa McGillicuddy	Michael J. and Karen
8	Melanie Jean Randall	Gerald A., Jr. and Bonnie J.

1980 BIRTHS—Continued

Date	Name of Child	Name of Parents
October		
9	Sarah Christine Solomon	Michael T. and Joann J.
9	Megan Anne Sullivan	Ronald J., Jr. and Martha A.
9	Jenine Kristen Khouri	Elian E. and Susan M.
10	Julien George Arbour	George J. and Cecilia C.
10	David Samuel deVries	Raymond and Patricia M.
10	Joshua Whitman Golding	William P. and Elizabeth A.
10	Sarah Irene Pavidis	Richard A. and Dianne B.
11	Bradford Stephen Lassey	John S. and Cynthia M.
11	James Philip McKenna	Philip K. and Mary A.
11	David James Muccaccio	David J. and Debra J.
11	Toby Parker Pearce, Jr.	Toby P. and Corry
12	Lisa Marie Downey	Allen J. and Alice M.
12	William Rene Jones, II	William R. and Emily A.
12	Erin Theresa Lopez	Thomas A. and Maureen K.
12	Michael Gregory Marks	Gregory A. and Bernice L.
13	Paul Matthew Fuller	Gary S. and June L.
13	James Patrick Raulinaitis, Jr.	James P. and Linda E.
14	Robert Thomson Cole	Robert F. and Sandra M.
14	Michael Edward Correia	Edward M. and Donna M.
14	Corie Ann Davino	Phillip J. and Nancy J.
14	Mary Catherine Feeney	Joseph F. and Kathleen M.
14	Marc James Kenyon	James P. and Londa A.
16	Eric Michael Frye	Arthur L. and Marjorie F.
16	Rachel Johnson	James D. and Judith
16	Casey Alskar Leavitt	Kibbey C. and Jeanne E.
16	Kevin Casey Ludwig	William P. and Judith A.
17	Lisa Ann Balunas	Kenneth A. and Joyce T.
17	Michael Angelo Bartucca, Jr.	Michael A. and Katherine A.
17	Thomas Francis Foley, III	Thomas F., Jr. and Cynthia A.
17	James Ian Inglis	Ian C. and Janice L.
17	Catherine Marie Vick	Gailen and Stella M.
18	Vanessa Lee DeMarino	Robert F., Sr. and Audrey E.
18	Adam Scott Keller	Alan H. and Martha L.
18	Sanah Naim Yousif	Haim G. and Colette N.
19	Amanda Jane Carey	Philip N. and Sue T.
19	Christina Marie George	John J. and Theresa M.
19	John George Zion, Jr.	John G. and Rose Anne
19	Caitlin Patricia O'Connor Viera	Michael A. and Julie A.
20	Patrick Houston Duffy	David W. and Linda M.
20	Graham Patrick Martin	Harold W., III and Lee Anne
21	Dennis Michael Amato	Michael J. and Kristina E.
21	Mark Edward Johnson	Willard E. and Nancy M.
21	Lauren Anne Stone	Charles H., Jr. and Patricia A.

1980 BIRTHS—Continued

Date	Name of Child	Name of Parents
October		
22	Jeffrey Scott Berton	Myron H. and Sheryl J.
23	Jeffrey Willis Tenney	David A. and Nancy L.
24	Richard Paul von Handorf	Richard B. and Joanne C.
25	Mary Beth Hannah	John A. and Page E.
25	Richard Steven Harris	Robert H. and Gertrude L.
26	Diana Lynn Chaffalo	Charles J., Jr. and Deborah M.
26	Gene Elliot Duyette	Roger E. and Patricia M.
26	Suzanne Marie King	Richard T. and Mary B.
26	Bryan Edward Packard	Steven E. and Jeanie B.
26	Kathryn Ann Smith	Donald A. and Karen A.
27	Matthew Edward Teece	Ronald C. and Laurie A.
28	Derek Christopher Ellis	Gregory J. and Marjorie A.
28	Kathryn Elizabeth Waitkevich	Robert J. and Kathleen A.
28	Louis James Capodilupo	James R. and Isabel M.
29	LeeAnn Ruth Keller	Jerome C. and Sherry L.
29	Jennifer Lee McNeil	Gregory R. and Elizabeth A.
29	Kimberly Renee Meade	Stephen J. Meade
30	Sara Elizabeth Bullis	Timothy E. and Cheryl L.
30	Michelle Megan Jewell	Michael P. and Virginia M.
31	Kerri Ann Coyne	Coleman D. and Donna M.
31	Melissa Jeanne Poirier	Thomas H. and Janet M.
November		
1	Christopher Ryan Connolly	Kevin P. and Patricia S.
1	Santi John Mazzeo	Mario J. and Elaine M.
2	Kara Prentiss Coville	Richard P., II and Julia
2	Janet Marcia Poschmann	Herbert F. and Marcia J.
3	Christopher Michael Devine	Richard K. and Catherine M.
3	Francis Joseph Murphy, Jr.	Francis J. and Patricia A.
4	Daniel Edward Ballou	Daniel T. and Pamela A.
4	Adria Leigh Smith	Marion C., Jr. and Patricia G.
5	Andrea Jane Smith	Peter A. and Jean A.
5	Sarah Louise Weatherbee	Stephen W. and Priscilla A.
6	Sean Robert McGrath	Robert W. and Dawn E.
6	Robert James Mulrey	Robert M. and Lynne D.
6	Jaclyn Mary O'Shea	Robert M. and Lynn R.
7	Elizabeth Ann Donahue	Mark F. and Nunciata A.
7	James Henry Hogg, IV	James H., III and Mary A.
8	SaraJane Lieb	Steven M. and Ellen J.
9	Michael Matthew Lanzillo	Daniel C. and Norma J.
10	Suzanne Rose Norton	Leonard E. and Rosemarie T.
11	Matthew Richard Dunn	Richard W. and Rachel C.
11	Charles Stewart Freestone, III	Charles S., Jr. and Helene C.
11	Jason Allan Long	Mark A. and Carol M.

1980 BIRTHS—Continued

Date	Name of Child	Name of Parents
November		
11	Kevin Dennis McDermott	William P., Jr. and Mary-Jean
11	Brian Joseph Thompson	Joseph J. and Deborah J.
12	Amy Lynn Cooper	Raymond C. and Elizabeth
12	Adam Paul DeBaggis	David F. and Paula A.
13	Leanne Rochelle Scipione	Stuart C. and Cheryl A.
13	Kevin Michael Twomey	Daniel J. and Virginia
14	Matthew Robert D'Aprile	Benjamin A. and Mary E.
14	Jillian Tena MacPhail	Richard A. and Susan M.
14	Danielle Christine Roy	Gerard T. and Nancy G.
14	Jeffrey Robert Wheeler	Brett A. and Margaret L.
15	Tina Marie Murray	Patrick J. and Nadia
16	Jennifer Leonard	Paul S. and Mary Anne
16	Mark Joseph McEvoy, Jr.	Mark J. and Kathryn A.
16	Suzanne Marie Scollins	James L., III and Patricia A.
17	Vincent Joseph Benenato, Jr.	Vincent J. and Diane E.
17	Andrea Marie Flynn	Thomas A. and Debra L.
17	John Andrew Stanovitch, III	John A., Jr. and Phyllis A.
18	Nicholas George Bernabei	Mark G. and Deborah A.
18	Allison Kate Brown	Robert M. and Lisa M.
18	Christina Marie Carr	Robert L. and Mary L.
18	Catherine Laura Gendrolius	Robert E. and Maureen
18	Jason Michael Pope	James K. and Ann C.
18	Joshua Leon Sturtevant	Robert L. and Diane M.
18	Kristen Paige Watters	Wilfred B. and Glenda A.
19	Michael Sean Daggett	Robert K. and Noelene M.
19	Joshua Daniel O'Grady	Daniel M. and Deborah A.
19	Patrick Joseph Welby	Richard J. and Kathryn L.
20	Christopher Michael Casey	Gregory M. and Denise L.
20	Marcy Ann Lannon	George W. and Sandra J.
20	Dannielle Ann O'Brien	Gary C. and Deborah A.
20	David Joseph Purpura	Agostino A. and Arlene P.
21	Jill Marie Sbardella	John J. and Joanne S.
21	John Joseph Silva	Richard A. and Jean M.
22	Pamela Suzanne Bigwood	Steven R. and Susan E.
22	Karen Callahan DeCoste	Paul J. and Paula
22	Alfred Michael Kemp	Alfred R. and Susan A.
23	Timothy Richard Keyo	Richard V. and Marilyn A.
24	Kathleen Ann Handorff	Raymond F., Jr. and Ann L.
24	Joseph Paul Lorusso	Anthony and Joan M.
24	James Robert Lorusso	Anthony and Joan M.
25	John Budny Callaghan	Larry D. and Elizabeth A.
25	Megan Budny Callaghan	Larry D. and Elizabeth A.
25	Sean Michael Dacey	James P. and Carol A.
25	Jessica Ann Dyment	John R., Jr. and Janice M.

1980 BIRTHS—Continued

Date	Name of Child	Name of Parents
November		
26	Sean Joseph Franklin	Jan L. and Eileen T.
26	Catherine Theresa Thrasher	Barry J. and Theresa E.
26	Maria Christine Tremouliaris	Fotios P. and Jeannette M.
26	Sara Beth Wetterhahn	William R. and Maureen A.
27	Sarah Helena Bailey	Wayne J. and Cynthia S.
27	Edward Mendes, III	Edward, II and Sharon M.
28	Holly Catherina Blaisdell	Thomas E. and Diana M.
28	Eric Todd Clement	Dale R. and Nancy J.
28	Matthew Richard Hillberg	Richard J. and Paula J.
28	Eric James Myers	John J., Jr. and Patricia A.
29	Andrew John Bevilacqua	John C. and Debra L.
29	Noelle Lynn Connolly	James J., III and Tamara J.
29	Elizabeth Anne Giovannucci	Edward E. and Jane E.
29	Jack Nathaniel Leighton	Donald B. and Kathie A.
29	Ian Robert Shaw	Michael R. S. and Mary E.
30	Patrick David Hinkley	Paul E. and Laurene L.
30	Andrew Justin Medeiros	Anthony M. and Mary H.
December		
1	Daniel James Falcone	Daniel L. and Cynthia A.
1	Geoff Stuart Giles	George W., III and Anne
1	Daniel William Glebus	Richard G. and Maria T.
1	Sera Michelle Harper	Michael J. and Theresa A.
1	Paul John O'Leary	Gerald F. and RoseAnn B.
1	Michael Allen Schillberg	Edward L. V. and Linda M.
1	Davina Anne Townsend	Carter D. and Elaine S.
2	Patricia Gail Anderson	Patrick L. and Gail S.
2	Megan Kristen Barnicle	John G. and Catherine M.
2	David Michael Cleary, II	David M. and Carol A.
2	Courtney Beth Fay	Brendan V. and Joanne F.
2	Elisabeth Marie Loughran	James M. and Ruth A.
2	Jessica Nicole Murphy	Michael D. and Janice M.
3	Courtney Lynn Fitzpatrick	Joseph E. and Patricia A.
3	Paul Daniel Lutts	John A. and Ruth M.
4	Kara Elizabeth Baker	John J. and Jean E.
4	Jennifer Lee Bamber	David J. and Diane L.
4	Anna Mary Jaronski	Walter E. and Megan E.
5	Melanie Earlene Duarte	Octavio C. and Ruth
5	Conneely Christine Giannangelo	Dominic L., Jr. and Karen M.
5	Jonathan Babcock Hazzard	Mark E. and Carol A.
5	Christopher Joseph McDonough, Jr.	Christopher J. and Margaret Ann
5	James William Parkinson	William F. and Joanne

1980 BIRTHS—Continued

Date	Name of Child	Name of Parents
December		
5	Samantha Patricia Vail	William E., Jr. and Patricia W.
7	Michelle Lee Conley	Frederick J. and Linda A.
7	Jacob Raymond Langley	Raymond D. and Kristin J.
8	Margaret Mary Naughton	Thomas A. and Patricia A.
8	Kathleen Sarah Sorjanen	Robert J. and Angelia M.
8	Peter Omondi Wando	Peter A. and Anne
9	Jason Alan Goguen	James A. and Patricia M.
9	Kevin John Jacobs	John A. and Carol
9	Nicole Marie Pacella	Richard M. and Mary A.
10	Mellissa Jeanne Betts	Kenneth W. and Linda J.
10	Sean Patrick Cahalane	John J. and Irene C.
10	Shaun Christopher Cyr	Christopher E. and Carla J.
10	Kristopher Joseph Daley	Wayne V. and Nadene J.
10	John Phillip Miller	John P. and Caralynne L.
10	Jeffrey Scott Packard	Douglas S. and Valerie J.
10	Nicole Paulette Towne	Craig R. and Paula M.
10	James Rogers Czehowski	Thomas J. and Elizabeth M.
11	Tracy Lynne Griffith	Richard M. and Myrna S.
13	Nicholas Alger	Daniel H. and Jean H.
13	Kristen Marie Berry	George R. and Carolyn A.
13	Kevin Raymond Berry	George R. and Carolyn A.
15	Jarrett Adam Coville	Charles F. and Pamela S.
15	John Michael Kontos, Jr.	John M. and Mary D.
15	Eric Michael Kuhn	Michael R. and Diane I.
16	Jennifer Susan Corman	Michael S. and Debra A.
16	Elizabeth Rachel Corman	Michael S. and Debra A.
16	Thomas Gilbert Manning, III	Thomas G., Jr. and Barbara A.
16	Baby Poulsen	David E. and Adrienne V.
16	Christopher James Pruell	Thomas M. and Nancy M.
16	Robert Gordon Stark	Robert D., Jr. and Patricia A.
16	Christina Leigh Sullivan	Thomas A. and Susan A.
16	Kristine Marie Thompson	Robert B. and Marie F.
17	David Edward Hargreaves	David C. and Kathryn A.
17	Roger Robert Ioannides	Roger and Carol A.
17	Elizabeth Thornton Letendre	Richard C. and Marcia A.
17	Jessica Marie Simpson	Alan J. and Patricia M.
18	John Ryan Hurley	John T. and Pamela
19	Eleeza Kay Alpert	Joel E. and Susan B.
19	Mary Martha Gavin	John V. and Patricia A.
20	Daniel Robert Boudreau	Kevin M. and Ellen C.
20	Jessica Paine Gardner	Edward M. and Nicolene N.
20	David Alan Trusevitch, Jr.	David A. and Donna M.
21	Kurt Daniel Clancy	John T. and Deborah A.

1980 BIRTHS—Continued

Date	Name of Child	Name of Parents
December		
21	Kelly Marie Dubrawski	Edward J., Jr. and Sheila M.
21	Vibhav Shyam Rangarajan	Raghavan and Geetha
22	Jeremy Michael Christie	Ronald B. and Ann M.
22	Susan Marie Mackey	Mark S. and Donna E.
22	John Winston Moore	Richard E. and Carol M.
22	Christopher Robert Woodman	Kevin R. and Suzanne L.
23	Mark Phillip Anderson	Paul R. and Mary Louise
23	Kelly Anne Ruggiero	John J. and Patricia M.
23	Jaclyn Louise Smith	Jeffrey D. and Ann E.
24	John Timothy Moynihan	John F. and Josephine M.
24	Lindsay Joy Tucker	Alan J. and Donna
25	Mary Bridget Whitty	Mark F. and Mary T.
26	Amanda Nicole Hicks	Joel E. and Donna J.
26	Christopher Arvid Lihzis	John A. and Karin A.
26	John Brian Sullivan, Jr.	John B. and Lisa
26	Matthew Alfred Tremblay	Donald J. and Patricia A.
27	Jillian Ruth Savage	Richard P. and Linda J.
28	Nicole Kristin Johnson	Robert K. and Elizabeth A.
28	Erin Elisabeth Kettell	Gary W. and DebraAnn
30	Shannon Hubbard Burke	William E., III and Janis R.
30	Debralee Donovan	Paul and Sandra T.
30	Amanda Leigh Metzler	David A. and Mary V.
31	Douglas Paul Horton	Richard D. and Ellen
31	Jenna Elisabeth Reardon	Ronald E. and Cynthia A.
31	Jessica Sue Young	Robert I., Jr. and Nancy-Ann

TOTAL NUMBER OF BIRTHS — 1,047

781 were non-residents of Norwood whose birth occurred in Norwood

139 were residents of Norwood whose birth occurred in Norwood

127 were residents of Norwood whose birth occurred in other towns

MARRIAGES RECORDED IN THE TOWN OF NORWOOD—1980

Date	Name	Residence	By Whom Married
January			
1	Gerald M. Levine	Norwood	Rev. William W. Clark
	Evelyn C. DeLorey	Norwood	Newton, Mass.
5	James P. Sidon	Methuen	Rev. Hans Sidon
	Marlene C. McDonough	Norwood	Methuen, Mass.
5	Christopher Jon Cardoni	Norwood	Rev. Jan R. Scherma
	Linda Louise Very	Newtonville	Ft. Seneca, Ohio
11	Christopher Buckley	Norwood	Rev. William W. Clark
	Debra Baker	Norwood	Newton, Mass.
12	Paul Gerard Brothers	Norwood	Rev. David F. Delaney
	Kathryn Forbes Parkinson	Norwood	Westwood, Mass.
19	Thomas V. Walsh, Jr.	Norwood	Rev. Malcolm E. Washburn, Jr.
	Donna M. English	Milton	Milton, Mass.
19	Timothy J. Killelea	Norwood	Rev. Leonard H. Warner
	Judith A. Hart	Norwood	Norwood, Mass.
19	Brian J. Sullivan	Norwood	Rev. Daniel J. Crowley
	Mary M. Tuttle	Norwood	Norwood, Mass.
19	Paul V. McGeown	Norwood	Paul N. Papas, II, J.P.
	Catherine A. Vitello	Jamaica Plain	Dedham, Mass.
23	Eric G. Carlson	Norwood	Louise Harold, J.P.
	Barbara Macauley	Hyde Park	Westwood, Mass.
26	Dean Lawrence Paone	Watertown	Louis E. Hoegler, J.P.
	Doreen Elaine Auciello	Norwood	Walpole, Mass.
26	T. Weston Schifone	Dedham	Rev. William J. Scanlan
	Kathleen Ann Keating	Dedham	Norwood, Mass.

1980 MARRIAGES—Continued

Date	Name	Residence	By Whom Married
January			
26	John V. Driscoll	Needham	Rev. Paul V. Moynihan
	Esther M. Lamoureux	Norwood	Norwood, Mass.
26	Robert James Barbuto	Norwood	Rev. David F. Delaney
	Andrea Marie O'Donnell	Norwood	Westwood, Mass.
February			
2	Patrick T. Vanidestine	Norwood	Monsig. Robert J. Sennott
	Mary A. Kimball	Norwood	Norwood, Mass.
2	Richard Harold Jarrell	Norwood	Rev. Albert J. Sallese
	Susan Patricia Mayo	Stoneham	Stoneham, Mass.
2	Ralph A. Casale, Jr.	Wellesley	Rev. Richard A. Germaine
	Lynne Ellen Wood	Norwood	Hopkinton, Mass.
5	John M. Donnelly	Norwood	Stephen J. Collins, J.P.
	Marilyn J. Kuczkuda	Norwood	Sharon, Mass.
9	Mark Thomas Purrier	Mansfield	Rev. Clair E. Anderson
	Debra Sue Schillberg	Mansfield	Norwood, Mass.
10	Mario Santilli	Cranston, R. I.	Rev. Albert C. Abracinskas
	Carol Rossi	Norwood	Norwood, Mass
14	Peter J. Reynolds	Norwood	Robert F. Shell, J.P.
	Nadine Hankin	Norwood	W. Newton, Mass.
15	Robert A. Runci	Norwood	Robert M. Thornton, J.P.
	Anna L. Niman	Norwood	Norwood, Mass.
16	Charles S. Freestone, Jr.	Norwood	Rev. Lawrence E. Pratt
	Helene Bridges	Norwood	Westwood, Mass.
17	Norman E. Osborne	Norwood	Rev. Harold C. Warlick, Jr.
	Suzanne M. Summers	Norwood	Walpole, Mass.

February			
22	Anthony Zachary Warren	Foxboro	Louis Harold, J.P.
	June Marie Donovan	Foxboro	Westwood ,Mass.
22	Donald R. Ray	Norwood	Rev. C. D. Roettger
	Linda S. Touzos	Norwood	Hyde Park, Mass.
23	Lawrence Richardson	Medfield	Rev. Paul V. Moynihan
	Marianne Lyons	Norwood	Norwood, Mass.
23	Charles A. Ippolito	Norwood	Rev. Albert C. Abracinskas
	Linda R. Troilo	Norwood	Norwood, Mass.
24	Michael Robert Coyne	Norwood	Rev. Paul V. Moynihan
	Donna Lee Brant	Norwood	Norwood, Mass.
24	Peter P. Mitchell	Dedham	The Rev. John Fesq
	Kim E. Mackey	Norwood	Dedham, Mass.
March			
1	John W. Darby	Norwood	George W. Gibson, J.P.
	Mary E. Hatzl	Norwood	Sudbury, Mass.
7	William J. Benson	Norwood	Rev. Anthony J. Medairos
	Susan G. Cournoyer	Brockton	Brockton, Mass.
8	Charles James Flint	Norwood	Rev. Gerard V. Dever
	Judith A. Lynch	Peabody	Dorchester, Mass.
21	James P. Gill	Roslindale	Rev. John F. Fitzgerald
	Michele Lee Flaherty	Walpole	Walpole, Mass.
21	John Joseph Thibault	Norwood	Rev. William W. Clark
	Andrea Lynn Pitts	Norwood	Newton, Mass.
22	William A. Thompson	Dorchester	Rev. John J. Galvin, S.J.
	Susan M. Begley	Norwood	Boston, Mass.
22	David F. McCue	Norwood	The Rev. David M. Flanders
	Doreen A. Guerra	Medfield	Medfield, Mass.

1980 MARRIAGES—Continued

Date	Name	Residence	By Whom Married
March			
22	Jeffery G. Iadonisi	Sharon	Rev. Louis D. Bourgeois
	Susan E. Proe	Norwood	Dedham, Mass.
22	Stephan B. Wurmbrand	Norwood	George W. Gibson, J.P.
	Laura J. Manley	Jamaica Plain	Sudbury, Mass.
28	Sean P. Donlan	Norwood	Louise Harold, J.P.
	Diane Paquette	Norwood	Westwood, Mass.
29	Dennis B. O'Brien	Norwood	Monsig. Robert J. Sennott
	Nancy M. Hall	Norwood	Norwood, Mass.
29	Richard Greenberg	Norwood	Rev. Robert W. Bullock
	Penny Igoe	Norwood	Sharon, Mass.
29	William F. Lavangie, Jr.	Dedham	Rev. John I. Foley
	Shawna M. McGoff	Norwood	Norwood, Mass.
April			
3	Ronald J. Teixeira	Norwood	Rev. Jonathan Sinclair Carey
	Janet M. Fraser	Norwood	South Natick, Mass
4	John J. Paris, Jr.	Norwood	Rev. Leonard H. Warner
	Cynthia Barber Rogers	Norwood	Norwood, Mass.
10	Gerald K. Fox	Norwood	Louise Harold, J.P.
	Joan M. Redmond	Norwood	Westwood, Mass.
11	Robert Edward Mauritz	Norwood	Rev. George E. Hearn
	Janet Rose Palazzi	Norwood	Norwood, Mass.
12	Charles Ardolino	Norwood	Royden C. Richardson, J.P.
	Dolores J. Chiereghio	Norwood	Centerville, Mass.

April			
12	Edward Cullinane	Norwood	Rev. Gregory Flynn, C.P.
	Diane M. Corcoran	Jamaica Plain	West Springfield, Mass.
12	Joseph R. Wozniak	Walpole	Rev. James A. Cosgrove
	Catherine B. Cragin	Stoughton	Stoughton, Mass.
12	Edward James Shaughnessy	Norwood	Rev. Brian Manning
	Lisa Jayne Guastalli	Norwood	Brighton, Mass.
12	Barry Brown	Norwood	Rabbi Daniel Lee Kaplan
	Paula Laporte	Norwood	Sharon, Mass.
12	Edward Jay Gaudette	Norwood	Rev. James A. Woods
	Nancy Teresa McNeil	Hyde Park	Newton, Mass.
18	Charles F. Ausevich	Norwood	Rev. John A. Samuelson
	Nancy J. Doran	Norwood	Newton, Mass.
18	Stephen C. Gunning	Roslindale	Rev. Albert C. Abracinskas
	Nancy P. Heipt	Norwood	Norwood, Mass.
19	Robert J. Ferzoco	Norwood	Rev. Lawrence E. Pratt
	Karen Cusick	Norwood	Westwood, Mass.
19	James M. Curran	Norwood	Rev. Paul V. Moynihan
	Marie Monahan	Norwood	Norwood, Mass.
19	Richard A .Young	Norwood	Rev. James F. Murphy, C.S.C.
	Karen A. Robbins	Norwood	No. Dartmouth, Mass.
20	Richard Earl Caswell	N. Weymouth	Rev. Richard A. Rasi
	Darlene Victoria Arouchon	Norwood	Roslindale, Mass.
20	Bernard J. Johnson	Norwood	Rev. John J. Stagnaro, Jr.
	Cheryl A. Melanson	Norwood	Lynn, Mass.
25	William P. Slavin	Sharon	Rev. Paul E. Curran
	Eileen L. Buckley	Norwood	Walpole, Mass.
26	John Joseph McHugh, Jr.	Norwood	Rev. Joseph P. McDermott
	Nancy Jane Costello	Norwood	Norwood, Mass.

1980 MARRIAGES—Continued

Date	Name	Residence	By Whom Married
26	Donald W. Fraser	Norwood	Rev. Stephen J. White
	Patricia A. Eggers	Norwood	Lincoln, Mass.
26	Russell J. Carlson	Norwood	Rev. William W. Clark
	Lorna J. McDowell	Norwood	Newton, Mass.
26	Stephan A. Giorgio	Norwood	The Rev. John R. Purnell
	Lynne Michelle McParland	Westwood	Dorchester, Mass.
26	John F. Collins, Jr.	Norwood	Rev. Joseph J. Driscoll
	Marie Thompson	Canton	Bedford, Mass.
27	Thomas C. Kelley	Norwood	Rev. John W. Kelley, S.J.
	Dianne Santoro	Norwood	Cambridge, Mass.
May			
2	Robert T. Deeb, Jr.	Braintree	Rev. Albert C. Abracinskas
	June P. Blais	Braintree	Norwood, Mass.
3	William E. Pepin	No. Attleboro	Rev. John A. Abruzzese
	Frances T. Hayes	Revere	Revere, Mass.
3	Thomas F. Johnson	Norwood	Rev. Albert C. Abracinskas
	Lisa M. Jackson	Norwood	Norwood, Mass.
4	William F. Boyle	Norwood	Rev. Joseph P. McDermott
	Mary L. DeSisto	Norwood	Norwood, Mass.
4	John Michael Sullivan	Nashua, N.H.	Rev. David F. Delaney
	Jane P. Gaken	Norwood	Westwood, Mass.
4	John L. Narkiewicz	So. Attleboro	Alex Zimmer, J.P.
	Karen Beth Richmond	Norwood	Newton, Mass.
9	Joseph Thompson	Norwood	Rev. Paul V. Moynihan
	Deborah Pantano	Norwood	Norwood, Mass.

May			
10	Donald W. Ganley, Jr.	Fort Lauderdale, Fl.	Rev. David F. Delaney
	Karen Marie Galano	Fort Lauderdale, Fl.	Westwood, Mass.
10	Richard Acito	Norwood	Rev. Joseph P. McDermott
	Karen Hart	Norwood	Norwood, Mass.
11	Kevin B. Schofield	Roslindale	Rev. Dennis T. Nason
	Regina M. Sullivan	Norwood	West Roxbury, Mass.
17	Edmund J. Kelly	Norwood	Rev. Joseph T. Greer
	Margaret M. O'Brien	Norwood	Hyde Park, Mass.
17	Michael J. Ingemi	Norwood	Rev. Leonard H. Warner
	Irene Sylvia Wiik	Norwood	Norwood, Mass.
23	James P. Hughes	Westwood	Rev. Paul V. Moynihan
	Mary M. Thayer	Norwood	Norwood, Mass.
24	Brian Gleason	Norwood	Rev. Albert C. Abracinskas
	Jayne L. Cannon	Norwood	Norwood, Mass.
24	Paul Nicholas Muscatiello	Norwood	Rev. Joseph P. McDermott
	Tami Lianne Allen	Norwood	Norwood, Mass.
25	Richard McGrath	Norwood	Rev. Paul V. Moynihan
	Patricia Stanton	Norwood	Norwood, Mass.
31	Martin Carriker, III	So. Weymouth	Rev. William J. Turner
	Susan L. Deering	Norwood	Gloucester, Mass.
31	Steven Edward Hansen	Norwood	Rev. David F. Delaney
	Cathyann Herlihy	Norwood	Westwood, Mass.
31	Daniel R. McNerney	Norwood	Rev. Myron W. Fowell
	Frances D. MacNeil	Norwood	Westwood, Mass.
31	Alexandre B. Gomes	Pettriviers, France	Max Kaplan, J.P.
	Joaquina Gomes	Norwood	Canton, Mass.

1980 MARRIAGES—Continued

Date	Name	Residence	By Whom Married
June			
1	John Francis Quinn, Jr.	Norwood	Msgr. Robert J. Sennott
	Janet Elizabeth Donovan	Norwood	Norwood, Mass.
4	Michael C. Landers	Foxboro	Msgr. Robert J. Sennott
	Joanne M. Landers	Foxboro	Norwood ,Mass.
6	Michael V. Butler	Dorchester	Rev. Rodney J. Copp
	Joan L. Cormier	Norwood	Belmont, Mass.
8	Richard H. Sadowski	Norwood	Max Kaplan, J.P.
	Linda J. Shuman	Norwood	Canton, Mass.
8	Mark G. Cerel	Norwood	Rabbi Rievan W. Slavkin
	Lori J. Somers	Woburn	Needham, Mass.
12	Harvey Albert	Norwood	Rabbi Oscar L. Bookspan
	Donna Tranfaglia	W. Roxbury	Boston, Mass.
14	Geoffrey Ballard	Boston	Rev. William W. Clark
	Lisa B. Crowley	Boston	Newton, Mass.
14	Michael F. King	Concord, N.H.	Daphne J. Fitzgerald, J.P.
	Joanne Damato (Minichino)	Norwood	Concord, N.H.
14	Peter J. Gearty	Norwood	Rev. Joseph P. McDermott
	Dorothy A. Diskin	Norwood	Norwood, Mass.
14	Thomas F. Mogan	Norwood	Rev. James T. McDonald
	Michelle Mondor	Canton	Boston, Mass.
14	John C. Gulesian	Coral Gables, Fla.	Rev. Kieran E.Monahan,O.F.M.
	Margaret G. O'Neill	Norwood	McKeesport, Penna.
14	Robert E. Calarese	Norwood	Max Kaplan, J.P.
	Pamela M. Remkus	Norwood	Canton, Mass.

June			
14	John E. Donovan	Norwood	Norman B. Silk, J.P. & Tn. Cl.
	Robin L. Silver	Norwood	Randolph, Mass.
15	Frank A. Yanes	Brookline	Rev. William J. Scanlan
	Linda F. Bonatz	Norwood	Norwood, Mass.
15	Ivan Stuart Fleischman	Norwood	Rev. John Prescott Robertson
	Melissa June Hamelin	Melrose	Wakefield, Mass.
15	Alan J. Davis	Norwood	Rabbi Arnold M. Fine
	Susan Rubin	Norwood	Sharon, Mass.
15	David A. Cleary	Norwood	Rev. John L. Palmer
	Deborah A. Troiani	Norwood	Wakefield, Mass.
20	Aleksander T. Krewko	Norwood	Rev. John F. Fitzgerald
	Deborah A. O'Neil	Norwood	Walpole, Mass.
21	Carl F. Eckhardt	Norwood	Rev. George E. Hearn
	Carolyn A. Keats	Norwood	Norwood, Mass.
21	Robert A .Collins	Norwood	Rev. Louis D. Bourgeois
	Karen L. Murphy	Hyde Park	Dedham, Mass.
21	John A. Poplawski	Somerville	Rev. Robert C. Donovan
	Katherine L. Robertson	Westwood	Hyannis, Mass.
21	Gary R. Goddard	Mansfield	Rev. John A. Griswold
	Susan A. Tillinghast	Walpole	Walpole, Mass .
21	Peter L. Stallworth	Norwood	Max Kaplan, J.P.
	Alvine G. White	Norwood	Canton, Mass.
22	Wayne R. Lind	Norwood	Rev. John A. Griswold
	Arlene M. Gay	Norwood	Walpole, Mass.
28	Gary C. Oakes	Norwood	Rev. Clair E. Anderson
	Susan D. Brown	Norwood	Norwood, Mass.
28	Robert V. Miethe, Jr.	Norwood	Rev. Albert C. Abracinskas
	Ellen M. Cawley	Norwood	Norwood, Mass.

1980 MARRIAGES—Continued

Date	Name	Residence	By Whom Married
June			
28	Michael K. Sutherlin	Raymond, N.H.	Rev. Erwin A. Sickinger
	Marjorie L. DeCelle	Foxboro	No. Attleboro, Mass.
28	Bart Timothy McKeon	Norwood	Rev. Daniel J. Crowley
	Patricia Elaine Dubois	Norwood	Norwood, Mass.
28	Raymond S. Ames	Norwood	Rev. J. Kenneth Pearson
	Elaine M. Jenkins	Norwood	Bourne, Mass.
28	Barry F. Cohen	Norwood	Rabbi Murray I. Rothman, D.D.
	Jaclin S. Soltz	Newton Centre	Newton Highlands, Mass.
29	Barry W. Shapiro	Norwood	Rabbi Harold S. Kushner
	Judy P. Chernaik	Norwood	Natick, Mass.
29	Roland W. Howe, Jr.	Norwood	Rev. William W. Clark
	Christine Lee Phillips	Norwood	Newton, Mass.
29	Edward J. Andrews, Jr.	Norwood	Rev. Albert C. Abracinskas
	Deleta C. Uradnik	E. Walpole	Norwood, Mass.
29	Gordon K. Lundberg, Jr.	Norwood	V. Rev. Mykola Newmerzyckyj
	Donna M. Jones	Norwood	Jamaica Plain, Mass.
July			
3	Thomas N. Howard	Norwood	Louise Harold, J.P.
	Anne Q. Bellocchio	Norwood	Westwood, Mass.
4	Joseph M. Altimar	Norwood	Rev. Charles J. Tallarico
	Kyle A. McMurtrie	Medfield	New York, N.Y.
5	Mark J. Doughtie	Medford	Rev. John A. Griswold
	Rita H. Kelly	Norwood	Walpole, Mass.

July			
6	Dennis Clifford	Norwood	Rev. William J. Scanlan
	Marie Cohen	Norwood	Norwood, Mass.
10	James P. Drummey, Jr.	Norwood	Paul N. Papas, II, J.P.
	Deborah A. Taylor	Norwood	Dedham, Mass.
11	Geoffrey M. Fanning	Norwood	Rev. Robert J. Fountain
	Karen Lee Anzalone	Easton	Norwood, Mass.
11	Amico J. Barone, III	Wilbraham	Rev. William J. Scanlan
	Leslie J. Trainor	Norwood	Norwood, Mass.
12	Joseph A. Albaro	Lexington	Rev. William J. Scanlan
	Barbara A. Carney	Norwood	Norwood, Mass.
12	Thomas P. Moylan	Quincy	Rev. William J. Scanlan
	Maryanne E. Dean	Norwood	Norwood, Mass.
12	Mark S. Santangelo	Nahant	Rev. Francis J. Hardiman
	JoAnne Lincoln	Norwood	Saugus, Mass.
12	Joseph Paul Andrea	Norwood	Rev. Thomas F. Wyndham
	Mary E. O'Leary	Braintree	Braintree, Mass.
12	Stephen J. Welch	Norwood	Rev. Paul V. Moynihan
	Linda Marie Watson	Norwood	Norwood, Mass.
13	Paul J. Brann	Bangor, Me.	Rev. Edward J. Banks, S.J.
	Carolyn F. Shea	Medfield	Dedham, Mass.
17	John Wesley Cherry, Jr.	Norfolk	Rev. George H. Moseley
	Selma Marie Marshall	Norfolk	Norwood, Mass.
18	Richard A. Moore	Norwood	Rev. George H. Moseley
	Diane E. Ryder	Norwood	Norwood, Mass.
19	Frederick O'Connell	Norwood	Rev. John A. Griswold
	Bonnie Kathryn Cartwright	Norwood	Walpole, Mass.
19	Frederick J. DuBois	Newton	Rev. Richard F. Schnorbus
	Linda M. Unni	Norwood	Wrentham, Mass.

1980 MARRIAGES—Continued

Date	Name	Residence	By Whom Married
July			
25	Hugh L. Flanagan	Norwood	Rev. James J. McGowan
	Mary Rita Arsenault	West Roxbury	Boston, Mass.
26	David Egan	Norwood	Rev. George H. Moseley
	Joan Bazzy	Norwood	Norwood, Mass.
26	William George Kelter	Carmichael, Calif.	Paul N. Papas, II, J.P.
	Helen M. Mahoney	Carmichael, Calif.	Dedham, Mass.
27	Edward Boyd Webber	Norwood	Rev. Paul V. Moynihan
	Nancy Collins	Norwood	Norwood, Mass.
27	John Manteiga	Norwood	Rev. Robert J. Coonan
	Joanne Moriarty	East Longmeadow	East Longmeadow, Mass.
August			
2	Richard D. MacAleese	Norwood	Rev. George E. Hearn
	Beth R. Brown	Norwood	Norwood, Mass.
3	David J. Gregoire	Norwood	Rev. William F. Lucey
	Marie G. Bartolo	Norwood	Norwood, Mass.
3	John M. Dillon	Lincoln, Neb.	Rev. Antonio Mastrangelo
	Nicolina LoRusso	Norwood	Lovington, New Mexico
9	Michael Pyne	Norwood	Rev. Paul V. Moynihan
	Mary Fruci	Norwood	Norwood, Mass.
9	Thomas J. McQuaid	Waltham	Rev. Vincent R. Maffei
	Susan E. Wilson	Norwood	Lowell, Mass.
10	David A. Trusevitch	Norwood	Rev. Gerald J. Foley
	Donna Marie Conway	Walpole	Walpole, Mass.
10	Richard Hall	Norwood	Rev. Paul V. Moynihan
	Phyllis M. Hourihan	Norwood	Norwood, Mass.

August			
16	Stephen F. Foley	Norwood	Rev. William F. Lucey
	Janice A. Clarke	Norwood	Norwood, Mass.
16	Philip Bellao	Brockton	Rev. Paul V. Moynihan
	Sharon Louise Elliott	Norwood	Norwood, Mass.
16	Eric L. Ferraro	Sunrise, Fla.	Rev. Finley M. Keech
	Linda D. Firth	Norwood	West Roxbury, Mass.
16	Camiel VanderVoort	Westwood	Rev. James W. Coyle
	Agnes B. Green	Westwood	Westwood, Mass.
16	James C .Carroll	Norwood	Rev. Edward Norton
	Joyce M. Lang	Norwood	Washington, D.C.
17	Neil Henry Miller	Norwood	Rabbi M. A. Birnbaum
	Pamela Beth Brown	Norwood	Norwood, Mass.
17	Edward Ryman	Norwood	Rabbi Meyer S. Baer
	Susan Furbush	Bridgewater	Woburn, Mass.
17	Michael Frederick Dwelley	Norwood	Rev. W. James Nyhan
	Judith Ann Giorgio	Norwood	Dorchester, Mass.
17	Lawrence A. Cavalieri	East Boston	Rev. Robert J. Ripley
	Joyce T. Harris	Hyde Park	Braintree, Mass.
22	John R. White	Norwood	Rev. Thomas Fay, S.J.
	Kathleen P. Caron	Brockton	Brockton, Mass.
22	Robert M. Brown	So. Walpole	Robert M. Thornton, J.P.
	Lisa M. Pedersen	Norwood	Norwood, Mass.
22	Wilford Romans	Franklin	Paul N. Papas, II, J.P.
	Pauline Weir	Norwood	Dedham, Mass.
23	Ralph E. Bevivino	Norwood	Rev. William F. Lucey
	Nancy Comperchio	Randolph	Norwood, aMss.
23	Michael J. Scott	Montreal, Quebec, Can.	Rev. Paul V. Moynihan
	Patricia A. Cormier	Norwood	Norwood, Mass.

1980 MARRIAGES—Continued

Date	Name	Residence	By Whom Married
August			
23	Louis J. Bernasconi	Walpole	Msgr. Robert J. Sennott
	Anna Mazzotta	Norwood	Norwood, Mass.
24	John E. Hohmann	Norwood	Rev. Peter Sella
	Carla R. Pierce	W. Roxbury	Ramsey, New Jersey
29	William Gerard McNally	Norwood	Rev. Joseph P. McDermott
	Karen Leigh Gray	Norwood	Norwood, Mass.
30	Michael L. Smith	Norwood	Rev. Joseph Sullivan, O.F.M.
	Joan M. Bacon	Norwood	Washington, D.C.
30	Thomas G. Coker	Lexington	Rev. James F. Curtin
	Dorothy E. Norwell	Walpole	Walpole, Mass.
30	Stephen R. Neville	Norwood	Rev. Paul V. Moynihan
	Susan M. Partridge	Norwood	Norwood, Mass.
30	John David Gillis	Norwood	Rev. William W. Clark
	Helen Louise Pierce	Norwood	Newton, Mass.
31	George Alexopoulos	Norwood	Rev. Philip Sakellson
	Zaharoula Bougou	Athens, Greece	Braintree, Mass.
31	Raymond F. Barlow	Bristol, R.I.	Rev. William J. Scanlan
	Sandra L. Krohto	Norwood	Norwood, Mass.
September			
1	Peter C. Frain	Norwood	Paul N. Papas, II, J.P.
	Donna Haley	Dedham	Dedham, Mass.
6	Richard E. Bean	Otis Field, Maine	Rev. Daniel J. Crowley
	Laura S. Connolly	Norwood	Norwood, Mass.

September			
6	Daniel M. Faenza	Northfield, N.H.	Rev. Paul V. Moynihan
	Jean Conton	Lochmere, N.H.	Norwood, Mass.
6	John Henry McGovern, Jr.	Natick	Rev. Francis L. Mahoney
	Paula Ann Cronan	Norwood	Attleboro, Mass.
6	Peter Sietins	W. Roxbury	Rev. Paul V. Moynihan
	Mary Ellen Goodwin	Norwood	Norwood, Mass.
6	Ram S. Harel	Ramat-Gan, Israel	Rev. Robert P. Brodsky
	Diana Goor	Fort Collins, Colorado	Somerville, Mass.
6	Arthur B. Dorval	Maynard	Rev. David F. Delaney
	Janet M. Harish	Norwood	Westwood, Mass.
6	Daniel F. Sheehan	Norwood	Rev. William J. Scanlan
	Mary Josephine McManus	Norwood	Norwood, Mass.
6	Stephen N. Paige	Westboro	Rev. Richard A. Paine
	Nancy M. Olshan	Norwood	Ashby, Mass.
7	Gary R. Jensen	Norwood	Msgr. Robert J. Sennott
	Jacqueline M. Breen	Norwood	Norwood, Mass.
7	Nicolo Pitaro	Norwood	Rev. Robert J. Fountain
	Susan J. Stampfl	Norwood	Norwood, Mass.
12	Werner Klaui	South Paris, Me.	Rev. Joseph E. Manton, C.SS.R.
	Jolene Palleiko	Norwood	Roxbury, Mass.
13	Robert J. Pirrotta	Norwood	Rev. Leonard H. Warner
	Martha Anastasia	Norwood	Norwood, Mass
13	Richard M. Vito	Norwood	Rev. William J. Scanlan
	Cynthia A. Germano	Walpole	Norwood, Mass.
13	David McGrath	Randolph	Rev. Thomas H .Maguire
	Ann M. MacEachen	Norwood	Dedham, Mass.
13	Edward Joseph Loughlin	Rockland	Rev. John T. Coyne
	Doreen Jean Smith	Dorchester	Dorchester, Mass.

1980 MARRIAGES—Continued

Date	Name	Residence	By Whom Married
13	Gary D. Shaw	Winchester	Rev. Paul V. Moynihan
	Paula E. Spierdowis	Norwood	Norwood, Mass.
13	Mark J. Sawyer	Norwood	Rev. Gerald J. Foley
	Margaret E. Whelan	Norwood	Walpole, Mass.
14	Kenneth A. Lynch	Norwood	Rev. Joseph P. McDermott
	Joan L. Bonica	Norwood	Norwood, Mass.
14	Adriano J. Barbosa, Jr.	Norwood	Rev. Joseph P. McDermott
	Carol-Ann McDermott	Norwood	Norwood, Mass.
19	Edward M. Schreiber	Norwood	Rev. Myron W. Fowell
	Susan G. Currie	Norwood	Westwood, Mass.
19	Albert J. Benedetti, Jr.	Hyde Park	Rev. Paul V. Moynihan
	Jeannette A. Flemmi	Norwood	Norwood, Mass.
19	Robert Joseph Berube	Southington, CT	Rev. William C. Burckhart
	Kathleen Ann Herlihy	Norwood	Medway, Mass.
20	James J. Farrell	Norwood	Rev. John R. Henrich
	Candas E. Brayman	Dedham	Norwood, Mass.
20	Joseph Albert Cullen	Norwood	Rev. Joseph P. McDermott
	Mary Elizabeth Morrison	Norwood	Norwood, Mass.
20	Joseph R. Busk, III	Milton	Rev. Edward T. Atkinson
	Joan Gaye Prescott	Cohasset	Cohasset, Mass.
21	Donald Michael Watson	Walpole	Rev. Paul V. Moynihan
	Karen Donohue	Norwood	Norwood, Mass.
21	Frank M. Giampietro	Randolph	Rev. John Zanetos
	Emily Janikies	Bridgeport, CT.	Boston, Mass.
21	Mark C. Arenberg	Norwood	Rev. Paul V. Moynihan
	Carol J. Malacaria	Norwood	Norwood, Mass.

September			
22	Anh Huynh	Norwood	Robert M. Thornton, J.P.
	Dao Thi Xuan Nguyen	Norwood	Norwood, Mass.
26	Michael A. DeShiro	Norwood	Stephen J. Collins, J.P.
	Madelyn M. Rivers	Norwood	Sharon, Mass.
27	James Philip Wise	No. Prov., R.I.	Rev. Charles E. Fountain
	Mary Ann Folan	Norwood	North Kingstown, R.I.
27	Mitchell J. Hunt	Norwood	Rabbi Benjamin Z. Rudavsky
	Deborah A. Waks	Norwood	Hingham, Mass.
28	Thomas F. Taggart	Norwood	Rev. William W. Clark
	Doreen M. Lynch	Norwood	Newton, Mass.
29	Herbert Marlin	Norwood	Rev. John R. Henrich
	Dorothy W. Trulson	Norwood	Norwood, Mass.
October			
4	Francis J. Mulkern	Norwood	Rev. David F. Delaney
	Marie R. Basile	Norwood	Westwood, Mass.
4	Richard P. McIntyre	Norwood	Rev. Francis X. Wallace
	Janice E. DeMello	Norwood	Falmouth, Mass.
4	Gerard R. Mansfield	Taunton	Rev. Walter L. Spillane
	Kathleen M. Friedmann	Norwood	Kalamazoo, Mich.
4	Arthur F. Verrochi, Jr.	Walpole	Rev. Albert C. Abracinskas
	Marjorie S. Kampen	Norwood	Norwood, Mass.
4	Brian Clougher	Norwood	Dr. James C. Leipold
	Karen Morse	Carver	Hingham, Mass.
4	James D. Thompson	Norwood	Rev. Edwin A. Lane
	Linda L. Rinaldi	Chelsea	Cambridge, Mass.
4	Lester R. Stackpole	Boca Raton, Fla.	Max Kaplan, J.P.
	Gail F. Sherrick	Braintree	Canton, Mass.

1980 MARRIAGES—Continued

Date	Name	Residence	By Whom Married
4	Mark V. Bouchard	Norwood	Msgr. Robert J. Sennott
	Cheryl A. Tomasello	Norwood	Norwood, Mass.
4	Glenn N. Bjornson	Saratoga, Calif.	Rev. Douglas W. Johnson
	Flora B. Wiggins	Norwood	Ridgewood, N.J.
5	Robert C. White	Brockton	Msgr. Robert J. Sennott
	Marissa J. Alessandrini	Stoughton	Norwood, Mass.
5	George A. Eosco	Dedham	Rev. William F. Lucey
	Teresa DelloIacono	Norwood	Norwood, Mass.
5	Nicholas H. Caci	Norwood	Rev. Daniel J. Crowley
	Janice Johnson	Norwood	Norwood, Mass.
5	Daniel H. Dorion	Norwood	Rev. Albert C. Abracinskas
	Kathleen A. O'Connell	Norwood	Norwood, Mass.
10	Robert P. Trask	Norwood	Rev. James H .Barry, S.J.
	Arlene V. Brawley	Westwood	Weston, Mass.
10	Steven Patsos	No. Little Rock, Ark.	Rev. Paul V. Moynihan
	Virginia Ann Sawyer	Norwood	Norwood Mass.
11	Daniel Bogue McCall	Sausalito, Calif.	Rev. Leonard H. Warner
	Kathleen Mary Donahue	Mill Valley, Calif.	Norwood, Mass.
11	Steven J. Maccarrone	Norwood	Rev. Leonard H. Warner
	Maureen E. Elliott	Norwood	Norwood, Mass.
11	John T. Driscoll, Jr.	Milton	Rev. William J. Scanlan
	Susan M. Fairfield	Norwood	Norwood, Mass.
11	Guy Denizard	Westwood	Robert M. Thornton, J.P.
	Kathleen Flaherty	Norfolk	Norwood, Mass.
11	Kevin C. Thebado	Marlboro	Rev. Daniel J. Crowley
	Mary Catherine Gilraine	Norwood	Norwood, Mass.

October			
11	John A. Monahan	W. Roxbury	Louise Harold, J.P.
	Alice Harvey	Norwood	Westwood, Mass.
11	Paul S. Boulis	Chicago, Ill.	Rev. William B. Abernethy
	Linda J. Havlin	Chicago, Ill.	Wellesley, Mass.
11	Thomas B. Allen	Norwood	Rev. Steven M. Seminerio
	Jo A. Radnor	Norwood	Melrose, Mass.
12	Robert W. Lee	Norwood	Rev. James B. Hill
	Donna Marie Connolly	Norwood	Dedham, Mass.
13	John Shalbey	Norwood	Rev. Nifon Abraham
	Dianne Marie Elias	Norwood	Norwood, Mass.
17	Vincent H. Neville	Norwood	Rev. Alan A. Nagle
	Mary E. Dean	Norwood	Cumberland, R.I.
17	Richard B. McInnis	Clearwater, Fla.	Rev. Joseph P. McDermott
	Jeanne M. Yelapi	Norwood	Norwood, Mass.
18	Bruce M. MacIntire	Walpole	Rev. Daniel J. Crowley
	Cheryl A. Kuphal	Norwood	Norwood, Mass.
18	Brian X. Kelly	Norwood	Rev. William J. Scanlan
	Karen M. Schmidt	Foxboro	Norwood, Mass.
18	Robert J. Abucevitch	Norwood	Rev. Thaddeus A. Saja
	Lynne M. Keach	Norwood	Norwood, Mass.
19	Dane Clark	Canton	Clinton P. Spinney, J.P.
	Lourraine Caruso	Dedham	Abington, Mass.
19	Thomas Joseph Bandoni	Walpole	Rev. William J. Scanlan
	Lynda Nicole Colarossi	Norwood	Norwood, Mass.
25	Harold G. Eisener	Norwood	The Rev. Kenneth C. Roscoe
	Pamela Elizabeth Dinger	Wellfleet	Wellfleet, Mass.
25	Francis E. Damon	Brockton	Rev. William J. Scanlan
	Deborah A. Duggan	Norwood	Norwood, Mass.

1980 MARRIAGES—Continued

Date	Name	Residence	By Whom Married
October			
26	Joseph G. Koscinski	Jamaica Plain	Rev. Francis H. Delaney
	Mary E. Capulli	Jamaica Plain	Jamaica Plain, Mass.
26	Robert Paul Killackey	Cambridge	Rev. Robert J. Fountain
	Mary Anne Costello	Norwood	Norwood, Mass.
26	Steven J. Connors	Walpole	Morris Gordon, J.P.
	Marjorie Fay Green	Norwood	Sharon, Mass.
28	Douglas A. Farrell	Norwood	Louise Harold, J.P.
	Denise S. Guy	Bellingham	Westwood, Mass .
November			
1	Manuel C. Chousa	Walpole	Rev. Albert C. Abracinskas
	H. Jean Frederick	Norwood	Norwood, Mass.
2	William J. Pigott, Jr.	Norwood	Max Kaplan, J.P.
	Linda M. Columbo	Norwood	Canton, Mass.
6	Stephen L. Abramson	Stoughton	Rev. Robert J. Fountain
	Margaret A. Concannon	Norwood	Norwood, Mass.
8	Ernest R. Rotondi	Norwood	Rev. Daniel J. Crowley
	Anna Maria Anello	Norwood	Norwood, Mass.
8	James Talbot Beatty	Norwood	Rev. William J. Scanlan
	Diane M. Lewis	W. Roxbury	Norwood, Mass.
8	Kevin Coleman Welch	Norwood	Louis E. Hoegler, J.P.
	Patricia A. Purpura	Norwood	Walpole, Mass.
8	Michael J. Bongo, Jr.	Norwood	Rev. Thaddeus A. Saja
	Tara M. Romanelli	Norwood	Norwood, Mass.
15	Thomas P. Bohan	Norwood	Rev. William F. Lucey
	Michele M. Debicki	Norwood	Norwood, Mass.

November

15	James D. Payne	Dover	Rev. Mabel Lewis Sahakian
	Sharon Ann Kelly	Norwood	Wellesley, Mass.
15	Robert J. Foley	Walpole	Rev. Daniel G. Lynch
	Nancy M. Roderigues	Plymouth	Plymouth, Mass.
20	Christopher J. McDonough	Norwood	Rev. Robert J. Fountain
	Margaret Ann DuBois	Mansfield	Norwood, Mass.
21	Arthur M. Doolan	Norwood	Rev. Paul V. Moynihan
	Patricia L. Cochran	Norwood	Norwood, Mass.
22	John E. Munroe, Jr.	Cerritos, California	Rev. Leonard H. Warner
	Lori-Jean Anderson	Norwood	Norwood, Mass.
22	Jean-Jacques Hollmann	Lafayette, Calif.	Rabbi Albert S. Goldstein
	Karen Sue Orent	Lafayette, Calif.	Brookline, Mass.
29	Thomas Michael Ryan	Mansfield	Rev. Paul V. Moynihan
	Jeanmarie Hohmann	Norwood	Norwood, Mass.
22	John P. Kelleher	Pittsfield	Rev. Joseph P. McDermott
	Teresa A. Burke	Norwood	Norwood, Mass.
28	Joseph Brennan	Holbrook	Paul N. Papas, II, J.P.
	Paula Kinney	Norwood	Dedham, Mass.
29	John F. McGrath	Westwood	Rev. Richard P. Crowley
	Alice DiMascio	Stoughton	Brockton, Mass.
29	Thomas Matthew Reilly	Norwood	Paul N. Papas, II, J.P.
	Cindy Jeanne Terrio	Norwood	Dedham, Mass.
29	James Richard Minturn	Garland, Tx.	Rev. Sterling M. Minturn
	Cheryl Ann Floyd	Garland, Tx.	South Orange, N.J.

1980 MARRIAGES—Continued

Residence		By Whom Married	Date	Name
December				
5	John E. Marchisio	Norwood		Rev. William J. Scanlan
	Vivian R. Fantini	Norwood		Norwood, Mass.
18	John Edward Tautenhan, Jr.	Norwood		Rev. Richard A. Germaine
	Carol Anne Tripp	Norwood		Hopkinton, Mass.
20	Gary Steinmetz	Norwood		Rev. Bradford F. Purdy
	Barbara A. Collard	Sunderland		Belchertown, Mass.
21	Murray Fertel	Norwood		Rabbi Alex Zimmer
	Marion M. Wax	Norwood		Newton, Mass.
24	Steven Wayne Brant	Norwood		Paul N. Papas, II, J.P.
	Ann Marie Giampietro	Norwood		Dedham, Mass.

TOTAL NUMBER OF MARRIAGES — 271

DEATHS RECORDED IN THE TOWN OF NORWOOD—1980

Date	Name	Yrs.	Mos.	Days
January				
1	John J. Brown	75		
1	Joseph Connell	77		
1	Mary Margaret Galligan	80		
1	Teresa B. Lynch	83		
2	Abraham S. Gerson	79		
2	Margaret Swan Hart	71		
2	Mary Virginia Lynch	79		
2	Clarence Colby Pratt	99		
2	Jeanie D. Woodard	86		
5	Sabra H .Bryant	82		
5	Catherine M. Veldon	81		
5	Joseph John Vitkauskas	70		
6	Mira K. Burhoe	93		
6	Mary E. Mealey	81		
7	Anna E. Kelliher	75		
7	George Steele MacDonald	85		
8	Florence Gannett Moody	73		
8	David Michael Polito	20		
8	Olive Michael Shawver	92		
8	Catherine Winslow	81		
8	Mary Abbott	92		
8	Harriet Bonnel	93		
9	Axel Johan Fritiof Granold	86		
9	Elizabeth Weiner	52		
10	Wallace Stanley Ankiewicz	76		
10	Frank E. Tripp	54		
11	Nellie Fakkel	84		
11	Alvin James Freeman	76		
11	Anna H. Lammers	76		
12	Mary White	88		
13	Grace E. Sullivan	74		
14	Robert T. Tohosky	55		
14	Fred Trowbridge Willett	87		
15	Robert Francis Kelliher	58		
16	Joseph Tranavitch	62		
17	Leroy C. Beresford	77		
17	Anna G. Capello	70		
17	James C. Flavin	73		
17	Antonina Janusis	86		
17	Arthur C. McDougall	80		
19	Minnie Jane Hatch	96		
20	Eve Kelly	74		
20	Harold H. Sweeney	86		

1980 DEATHS—Continued

Date	Name	Yrs.	Mos.	Days
January				
22	Helena Marie Celeste	68		
22	Francis Hogan	85		
22	Josephine Kamradt	85		
22	Barbara Marie Quigley	48		
22	Rita Anna Rainville	61		
22	Helen Zenis	90		
23	Laura Felini	89		
24	Peter Guisti	81		
24	John Robert Hood	82		
25	Sophie Kaufman	84		
25	Lydia Kollanus	88		
25	Thomas F. Vahey	90		
25	William F. Schortmann	68		
26	Daniel A. Qualter	45		
26	Georgia Pheobe Staples	82		
26	Helma Johnson	80		
27	Erik Gustaf Erikson	81		
27	Dorothy Loretta Foley	73		
27	Marion Lillian Patzold	79		
28	Mary Isabelle Glancy	91		
29	Kenneth J. Samsel	75		
29	Doris Louise Thompson	70		
29	Elsa S. Umscheid	86		
29	Francis Leo Hogan	62		
30	Cecelia Bartkiewicz	60		
February				
1	James A. Leary, Jr.	70		
1	Malby Vincent Parrish	89		
1	Anthony J. Saia	63		
1	Joanne Ann Sienkevicz	89		
2	Elizabeth Jane Harrison	88		
3	Antoinette Dulkis	90		
3	John R. Hills	52		
4	Margaret Vitelli	81		
5	Charles Brenton Crocker	63		
5	Charles Irving Metcalf, Jr.	74		
6	John V. Sullivan, III	33		
7	Charles W. Buckmaster	79		
7	John Roy Craig	62		
7	Carl Philip Johnson	83		
7	Clarence Eddy Young	61		
8	Gladys Irene Jones	82		
8	Sarah Cecelia Lotfy	81		

1980 DEATHS—Continued

Date	Name	Yrs.	Mos.	Days
February				
9	Mary Gordon	92		
9	Timothy Warren Kelliher	89		
10	Mary Winifred Lyons	81		
10	Annie Maude Taylor	88		
11	Michael Joseph Roche	86		
13	Simon Schwartz	85		
14	Francesca Berteletti	80		
15	Agnes Gertrude Thompson	79		
16	Mary Coutsufis	73		
16	Gladys C. Lowe	81		
18	James Frederick Clarke	81		
18	Paul Augustin Levesque	80		
18	John Bernard McAlice	57		
18	Albina Pauline Sullivan	62		
19	Charles Ambrose Gallant	81		
19	Bernard L. Levinson	55		
19	Robert Edgar Pitts	61		
19	Elsa Thielscher	94		
20	Benjamin Ralph Coe	72		
20	Margaret Louise Goodwin	73		
20	Ruby Frances Hubbard	82		
20	Marguerite E. Bernard	64		
21	Ernest James Channell	82		
21	Margaret Slowe Doran	82		
21	Cynthia L. Reed	72		
22	Agnes Nora MacLeod	94		
22	Thomas F. Egan	62		
23	Mary Gertrude Balduf	78		
23	Charlotte Whitney Johnson	53		
23	John Julius Lindzburg	86		
23	Agnes C. Murphy	94		
23	John Paul Wilson	70		
25	Helen Curran	81		
25	Ronald Frederick Sager	81		
26	John Joseph Burnett	80		
26	Anna Goldberg	85		
26	Karen Beth Josephson	10		
27	William H. Birmingham	90		
27	Natale Cordo	92		
27	Catherine Ann Magee	93		
27	Helen R. Parker	86		
27	Irene Mabel Slade	63		
28	Gertrude Eleanor Beale	80		

1980 DEATHS—Continued

Date	Name	Yrs.	Mos.	Days
February				
28	Mary Lechleider	85		
28	Michael Joseph Sameski, Jr.	70		
28	David Thomas Squires	71		
29	Mary Catherine Callaghan	81		
29	Martha Christine Dee	81		
March				
1	Edward Paul Greenwood	74		
1	Rudolph Nevara	72		
1	Mary Quigley	90		
1	Patrick F. Walsh	81		
2	Edward Costello	95		
2	Wanda Dykas	69		
2	Allan Earle Gifford	69		
2	Bertha L. Raphel	75		
3	Cornelius James Murphy	76		
3	Arthur Francis Sullivan	64		
3	John Carchedi	79		
3	Lisa Luongo		2	21
3	Fanny Yudis	74		
4	John Joseph Curley	53		
4	Helen Harriet Johnson	71		
4	Nathaniel Emmons Parkinson	72		
4	Mary Frances Kelly	27		
5	Gladys Mary Hyland	82		
5	Frederick Peter Loewen	73		
5	Camille Simoniet Shamie	92		
5	Annie C. Vaikasas	95		
7	John Henry Jackson	73		
7	Margaret Eleanor Kelly	81		
7	Francis Timothy McAuliffe	74		
7	Michael Joseph Toomey	70		
7	Veronica Barylak	86		
8	Doris Arlene Beaudry	72		
8	Margaret Elizabeth Connelly	76		
8	Harold Gordon Danner	61		
9	Earl Bullis, Sr.	88		
9	William Francis Corcoran	83		
9	Anne Julia Tranavitch	62		
10	William James Breen	71		
10	Katherine MacLeod	88		
10	Eva Mariah Readel	76		
11	Nat Levin	69		

1980 DEATHS—Continued

Date	Name	Yrs.	Mos.	Days
March				
12	Edward F. Doyle, Sr.	95		
12	Mary C. Foley	79		
12	Leslie M. Jordan	68		
12	Anne A. O'Toole	95		
12	Charles Anton Soukup	81		
12	John Stampfl	90		
14	Emma Henrietta Benson	93		
14	Edmund Ewert Clark	74		
14	Naomi Hilda Hann	78		
14	Mary Magdeline Palmer	68		
14	Evelyn Gertrude Sheehan	85		
15	Hazel Clyde Allen	91		
15	Bertha E .Brown	82		
15	Bertha Glusgol	83		
15	Rosemary A. McDevitt	31		
15	Laura Evelyn Porter	76		
16	Hagop Ahigian	109		
16	Lawrence R. Carlson	81		
16	Harland B. Lawrence	46		
16	Edward Patrick Barry	69		
16	Joseph Thomas Lynch	46		
17	Evelyn Bellefleur	67		
19	Margaret Mary Brosnahan	86		
19	Mehitable M. Patterson	79		
20	Margaret Marie Cowhig	79		
21	William Calhoun	90		
21	Mary A. Conlon	82		
21	Catherine M. Scanlon	93		
22	John Louis Dowdie	73		
22	Helen Rose McDevitt	54		
22	Louise Elizabeth Wiederhold	70		
23	Bridget Mary Rynne	88		
23	Lawrence O. Trombley	79		
24	Jason Scott Arnold			1 hr. 44 min.
24	Margaret B. Fitzgerald	85		
24	Anna Stuck	85		
25	Catherine Claire Praino	78		
25	Herbert W. Readel	77		
26	Domenic Michael Carrabino	77		
26	Ruth Loreck	76		
27	Victor J. Babel	69		
27	Fred Bolster	80		
27	Edward Joseph Hayes	70		

1980 DEATHS—Continued

Date	Name	Yrs.	Mos.	Days
March				
27	Eugene Haines Russell, Jr.	97		
27	Wayne Stanley Fisher	26		
28	Helen Pakarkleis	85		
29	Arthur Hewett Stewart	79		
29	Walter Joseph Lyons	75		
30	Demetra Jean Grudinskas	59		
31	Elsie N. Linderoth	83		
April				
1	Fannie Elizabeth Allan	68		
1	Alice M. Eichorn	89		
1	Althea Rebecca Richardson	72		
1	Ellen L. Terrio	83		
2	Kathleen Sistare Bird	89		
2	Cecilia Catherine Flynn	77		
3	Frances Dobbrow	90		
3	Joseph Louis Klein	86		
4	Maria Balboni	81		
5	John P. Kearney	84		
5	Kathleen Richter	80		
6	George Andrew Andersen	74		
6	Adolph James Krusas	62		
6	Eugenia Troilo	85		
6	Jennie M. Stupak	65		
9	Edward H. Johnson	68		
9	Selma M. Lesburg	63		
10	Michael Osipowich	65		
11	Luise Altgenug	74		
11	Hildur Maria Strandberg	92		
12	Clarice Campbell	77		
12	Yetta Mandell	90		
13	Anthony Klosieski	62		
13	Morris Edwin Rosenberg	56		
13	Stanley Shuman	44		
13	Peter Verrochi	73		
14	Sydney Seymour Hoeg	67		
14	Paul Angus Avery	59		
15	Kathleen Theresa McDonough	55		
16	Pamfilo Patsy Penza	57		
17	Emma Laverty	84		
17	Arthur Clarence McIntosh	85		
17	Elizabeth J. Walsh	82		
17	Ralph H. White	72		
18	Jacqueline Elias	68		

1980 DEATHS—Continued

Date	Name	Yrs.	Mos.	Days
April				
18	Marvin Eugene Northrop	87		
19	Alphonse W. Cherella	62		
19	Robert B. Rafuse	77		
19	Annie Flink	83		
20	Samuel A. Merlin	78		
20	Lillie Rehman	90		
20	Helen Eveline Lane	72		
21	Nicholas John Baduvakis	69		
21	Lawrence John Donahue	44		
21	Baby Boy Ela			2 hours
21	Margaret Louise Flynn	89		
21	Marguerite Nora Hennessey	69		
22	Ethel Luoni	72		
22	Louise Whilamina Thompson	93		
22	Ronald Andrew Urquhart	71		
23	Mary H. Smith	67		
23	Zelma Stein	80		
24	Margaret Mary Morton	78		
24	Frank Joseph Paonessa	49		
24	Jeanette Eva Parker	79		
24	Raymond J. Lambert	72		
25	Maurice Tacker	86		
25	Edward J. Sharkey, Jr.	45		
26	Robert Edward Desmond	65		
26	Julia M. Wolf	83		
27	Paul Raymond L. Fowler	89		
28	Frances Mary Dayie	64		
28	Giuseppe Fruci	59		
28	Albin Simonis	91		
29	Emma Miller	87		
30	Matthew Ensio Makie	67		
30	Raphael Alexander Nelson	52		
May				
1	Gertrude Mary Steidinger	89		
2	Constance Anastasia Kasauskas	91		
3	Thomas Curtis	85		
4	Andrew Henry Sheremeta	94		
4	William Francis Haughey	58		
5	Alfred DelSignore	56		
5	Mabel Ann Hill	94		
5	Charlotte J. Witzeman	91		
6	Marian Boyd	94		
6	Leo Vincent Storme	77		

1980 DEATHS—Continued

Date	Name	Yrs.	Mos.	Days
May				
8	William A. Haney	80		
9	Roma Louise Zappala	58		
10	Robert Gordon	77		
10	Rosella Veronica Kinsella	72		
11	Frances Josephine Dorr	91		
12	George L. DeCosta	70		
12	Elizabeth Doyle	57		
13	Raymond J. Delaney	67		
13	Arthur Albert Sims	59		
15	Dolores Baldasare	85		
15	Bartholomew L. McKeon	63		
15	Margaret Soper	85		
15	Joseph Harold Stubbs	76		
16	Irene C. McRae	84		
17	Gus DeSerras A.K.A. Constantine DeSerras	91		
17	Maureen O'Connor		2	15
18	Cynthia Simmons	51		
18	Allen R. Walters	52		
19	Florence Chandor Everett	98		
19	Moneta E. Kilgallon	77		
20	Elizabeth Gertrude Ford	83		
21	Lena Franklin	83		
22	Eugene V. McLean, III	25		
22	Alexander Lorne Murphy	75		
22	James Francis Tulis	65		
23	George E. Boyle	84		
23	Gertrude A. Leverone	76		
24	James A. McCoy	18		
25	Martin Francis Crehan	80		
25	Ralph B. Weller	73		
26	Eunice Mary Belli	73		
27	Kathryn J. Sullivan	74		
28	John Thomas Lamb	74		
28	Mary Madeline Ripley	81		
29	Mildred Rose Farrell	60		
30	Ernest William Verity	60		
31	Phyllis Hoyt Matthews	84		
31	Katherine Anne Sullivan	40		
31	Mary Agnes Curran	78		

1980 DEATHS—Continued

Date	Name	Yrs.	Mos.	Days
June				
1	Chester Platt Byrne	76		
4	Edith M. Emerson	75		
5	George Joseph Carey	56		
5	Henry Godfried Dahlquist	83		
5	Santina Giampa	51		
7	Enis Mary Aries	77		
7	Mary Josephine Pungitore	58		
7	Francis A. Ralton	89		
8	Elizabeth Josephine Kenney	84		
9	George Wilson Parrish	73		
9	Dorothy M. Sylvia AKA Dorothy Sylvia Arthur	47		
10	Alice Marie Fitzmaurice	55		
10	Mary Ita Geary	70		
10	James Frederick Jones	84		
10	Elizabeth Henke Stryker	86		
12	Margaret Miranda	86		
12	Ruth Price	94		
13	Anne Catherine Nissen	81		
13	Patrick J. Dempsey	68		
14	Marietta Christine Braley	70		
14	Ethel Abigail Meeker	89		
14	Marjorie R. Seros	43		
14	Mark Caldwell Whitney	29		
15	Frank A. Grasso	55		
15	Paul Moulton Potter	73		
16	Laura May Bingham	88		
16	Elizabeth Harriman Moorcroft	60		
16	George Americo Venti	71		
18	Mary Ellen Byrne	90		
18	Lillian A. Shaw	87		
19	Vincent J. Belletti	57		
19	David Starr	94		
20	James E. Kerr	59		
20	Willard Emil Patzold	75		
20	Norman Cushing	65		
20	Joan Mary Hayes	50		
21	Robert D. Chandler	62		
21	Maryjane F. Murphy	48		
21	Rosemary F. Collins	53		
22	Walter H. Heaton	91		
22	Muriel B. Layton Thompson	84		
22	Raymond R. Valas	60		

1980 DEATHS—Continued

Date	Name	Yrs.	Mos.	Days
June				
23	Walter Frederick Bergman	84		
23	John J. Curley	60		
23	Joseph James Gallagher	50		
24	Genowefa Damiecki	82		
25	Blanche Gilpatrick	95		
25	Gladys Macfarlane	86		
26	Florence May Morrissey	80		
26	George Steven Murphy	88		
26	Clement Walsh	79		
27	Mary E. Welby	90		
28	Arthur T. Kelley	57		
29	Harold William Chapman	64		
29	Frederick William Philbrook	64		
30	Carmela Pagliuca	87		
July				
1	Helen B. Fitzgerald	70		
1	Delia A. Walsh	85		
3	Henry L. Freniere	83		
3	Joseph P. Mastrianni	93		
4	Scott Paul Cieri	14		
4	Edward Peter Driscoll	73		
5	Francis W. DeMase	53		
6	Marion T. Martin	55		
7	Julia Lutek	85		
7	Michael Joseph Coraine	61		
9	Angiolina Diadato Macrina	83		
12	Anthony John Celli	68		
12	Christine Elizabeth Mattson	73		
12	Savina Palazzi	77		
12	Mary Agnes Johnson	79		
13	Otto Albrecht	86		
13	Alfred Joseph Broadhurst	82		
14	Frank B. Gerulskis	89		
14	William M. Kelley	60		
15	John Edward Breen	73		
15	Manuel Ferreira	61		
16	Paul John Brosz	39		
17	Clinton F. Hanscom	74		
18	Fred Eugene Morrison	87		
19	Evelyn Jackson	82		
21	Richard Ambrose Murphy	79		
22	Frances Carey	85		
23	Harry Kurzman	87		

1980 DEATHS—Continued

Date	Name	Yrs.	Mos.	Days
July				
23	Margaret Catherine Shea	82		
23	Raymond E. Smith	78		
25	Arthur J. Mistler	56		
27	Daniel Robert Bonney	56		
27	Harry John Dobson	84		
27	Mary Agnes O'Toole	75		
27	Martha Mary Rukstalis	64		
27	Thomas Thornton	71		
28	Robert Hanson	84		
29	Mary Anne Brady	63		
29	Joseph (Guiseppe) DiBiasio, Sr.	87		
29	Mary F. Mahoney	83		
30	Phyllis Yvette Magee	53		
August				
1	Elsie G. Dethlefs	95		
1	Bridget Theresa Connolly	68		
3	Michael Joseph McDonough	83		
3	Domenick Charles Rossi	56		
3	Marion Alice Tolman	81		
5	Frances R. Banfield	81		
5	Agnes M. Carven	81		
5	Delia Lydon	77		
6	Bruno B. Bartucca	85		
6	Peter Carl Werner	92		
8	Marion Bennett	82		
8	John Russell French, Jr.	71		
8	Harriette Maria Mullen	88		
8	Margaret Walsh	84		
11	Johanna Roeber	82		
11	Alfred Ernest Ulrich	80		
11	Thomas Burke Mahoney	45		
12	Evelyn Caliri	67		
12	Barbara E. Nuzzolo	63		
12	Grace Irene Pudsey	98		
12	Grace Joan Young	45		
13	James Archibald Montgomery	89		
13	Matilda J. Wallen	87		
16	Frederick Clement Schwarze	84		
17	Emma Margaret Mulford	80		
18	Catherine Ann Foley	88		
19	Robert Kenneth Forsberg	57		
20	Myrtle Louise Schofield	70		
20	Barbara June Dobson	59		

1980 DEATHS—Continued

Date	Name	Yrs.	Mos.	Days
August				
22	Lawrence P. Conrod	25		
23	Constance E. Casey	66		
23	Joseph Giampa	85		
23	Stephen Michael Saja	63		
24	Lillian Crummet	82		
25	Catherine Callahan	93		
25	William F. Cook, Jr.	61		
26	Colleen Joyce	56		
27	Robert H. Hancock	90		
28	Alexander A. Philopoulos AKA Alexander Angelo Phillips	66		
29	Andrew Andersen	93		
30	John Walfred Johnson	71		
31	Daniel Michael Fye	35		
31	Wardell Washington, Jr.	29		
31	Marian Dorothea Watson	78		
September				
2	John Milton Bogie	69		
3	Arthur Edward Garber	92		
3	Wilfred Francis St. George	51		
4	Vincent DeCamp Grentzenberg	75		
5	Flora Inglis	102		
6	Thomas Francis Kirby	76		
6	Mary Josephine McNichols	75		
6	Edward Rose	77		
7	Mary Dervan	72		
7	Margaret Elizabeth O'Day	101		
8	Alice M. Furdon	81		
8	George J. Wright	92		
9	Virginia Doris Brown	62		
9	Delia Therese Mulkern	89		
9	Mary C. Smith	60		
10	Catherine Mae Murphy	45		
11	Douglas Richard Feibelman	21		
11	Helen McNeill	89		
11	Helen Marie Schuler	77		
12	Hilda Sofia Ingeborg Bamberg	88		
14	Laurent U. Audette	60		
14	William Bernard Milligan, Jr.	59		
14	Frederick William Quinn	49		
15	Helen M. King	84		
16	Isabel I. Cronin	81		
17	Vasiliki Bartzokis	83		

1980 DEATHS—Continued

Date	Name	Yrs.	Mos.	Days
September				
17	Mytro Korbut	88		
18	Francis Joseph Kennedy, Jr.	61		
18	Stephanie Lane		2 hours 30 minutes	
18	Ruth Bell Tuttle	86		
18	Harold Sklar	56		
19	Arthur Gordon Umphrey	62		
21	Eugene R. Bolden	41		
21	Maria Carmella Loconte	99		
21	Irene Nilson	58		
22	William Francis Kerrigan	78		
23	James Ignatius Butler	79		
23	Ellen A. Cotter	54		
23	Ann M. DeGerolamo	48		
24	Salvatore Frangiosa	82		
24	Frederick Toivo Lehto	74		
24	Helen Blanche McGrath	75		
24	Helen Lorraine Wenzel	62		
25	Kester Owen Flagg	76		
25	William Douglas McElman	76		
26	Andrew J. O'Connor	96		
26	Louis Joseph Travostino	80		
27	Marguerite Winifred Andrea	54		
27	Ellen V. Oberlander	79		
28	James William Ambroceo	39		
28	Ethel Hulda Newell	78		
28	Mary G. Walsh	78		
30	Helen Lee Bond	77		
30	James C. Coco	63		
30	Abbie Gertrude Mann	98		
30	Frances Genevieve Rumrill	84		
30	Stella M. Shutt	79		
18	Harold Sklar	56		
23	Ellen A. Cotter	54		
23	Ann M. DeGerolamo	48		
October				
1	Irene Goldberg	68		
2	Catherine Helen Doyle	61		
2	Barbara Christensen	64		
2	Bernard F. Cushing	69		
3	Ellen Edith Johnson	80		
4	Kathryn Mohr Fraser	68		
4	Robert Thomas Reardon	60		
5	Adele Biscoe	78		

1980 DEATHS—Continued

Date	Name	Yrs.	Mos.	Days
October				
5	Norman Edwin Johnson	63		
5	Mary O'Connor	76		
5	Margaret Thompson	95		
5	Latona Estelle Walsh	83		
5	Maxine Marguerite Weldon	53		
6	Catherine Cecelia Duffy	81		
6	Joseph Leo Shalvoy	69		
7	Mary C. Bates	85		
8	Pauline L. Cox	55		
8	Marlene Press	48		
8	Marie Elinora Verzone	93		
9	Louise Patricia Hogan	59		
9	Ellen Walsh	87		
11	Vincent Caron	82		
11	Herbert E. Jordan	88		
11	Annie Elizabeth Okulovich	92		
11	Eva Sophie Rooney	62		
12	Christopher P. Conlin	77		
12	Daniel T. Murphy	28		
13	Pauline Cleaves	88		
13	Margaret Devine	89		
13	Frank Thomas Finn	76		
13	Mary A. Hartt	100		
13	Dorothy Murphy	52		
14	James E. Cray	31		
14	George J. Maloney, Jr.	35		
14	John Joseph Welch	66		
15	Hugh N. Boulter	84		
15	Gail Susan George	31		
16	Elizabeth K. Cox	79		
16	Patrick Joseph O'Donnell	64		
17	Mildred Gertrude May	80		
19	Giuseppe Anthony Pinciaro	86		
20	Elvi Sophia Salonen	83		
23	Koli Simolari	87		
24	Mildred Drinkwater	89		
24	Harold Evans Jefferson	78		
25	Elsa Maria Balduf	79		
25	Alfred Brothers	51		
25	Marion Agnes Ivatts	80		
26	Daniel Joseph McCarthy	86		
28	Francis Leon Bothwell	73		
28	Thomas P. Curran	83		

1980 DEATHS—Continued

Date	Name	Yrs.	Mos.	Days
October				
29	Mary Margarita Grillo	73		
29	Marian M. Peterson	82		
31	Margaret C. Danforth	76		
31	Frederick Johnson	65		
31	Donald McAllister	84		
November				
1	Edna Marie Hayes	71		
1	Agnes Jacobs	84		
2	Jerome Rizzo	71		
3	Helena G. Connors	80		
4	Mariva Luranca Bruce	79		
4	Helen Linea Erickson	74		
5	Alice Frances Reynolds	89		
5	Anna Tamulinas	87		
6	John McGillicuddy	62		
7	Mary Bilotta	80		
7	Amelia F. Gaffey	80		
7	Hazel Anna Maloney	73		
7	Ernest Sternberg	78		
8	Peter Fata	91		
8	Hollis Randall MacRae, Sr.	67		
8	Francesca Pione	104		
9	Martha Dugan	81		
9	Cleo Mary Scott	54		
11	Robert Allan Anderson	54		
11	Albert Lane	72		
11	Barbara T. Raithel	79		
11	Roger N. White	75		
12	Filomena Ceglia	86		
12	Frances F. Cooper	85		
12	Mania Freedman	96		
12	Harold Joseph Graham	86		
13	Etta Lundell	70		
14	Hugh Joseph Murphy	87		
14	Doris Enola Ryley	79		
15	Mary A. Keane	43		
15	Martin Joseph Norton	57		
15	John Franklin Day	73		
16	Joseph M. Gallagher	72		
16	William A. Ropke	66		
16	Leslie Emerson Thompson	71		
17	Marian Cecelia Dempsey	68		
17	Harry A. McComb	58		

1980 DEATHS—Continued

Date	Name	Yrs.	Mos.	Days
November				
17	Marion Ethel Smart	84		
18	Lillian Loretta Lyons	67		
18	Michael Masino	86		
19	Margaret Ashley	92		
19	Ruth Baer	64		
19	Dorothy Edna Curran	53		
19	Rita Angelica Lemieux	76		
19	William Joseph Lovett, Jr.	62		
20	Rose Santoro	77		
20	Josephine Savi	78		
20	Eudora Wattles	89		
21	Joseph William Spooner	48		
22	Maria Frances DiSalvo	76		
22	Ida Lena Granlund	88		
23	Peter Stasis	58		
23	Lillian F. Tredeau aka Tredo	89		
24	Edna Maria MacQuarrie	85		
24	Eva May Waterhouse	85		
25	Josephine Effie Ballengee	78		
25	Frank Santa Maria, Jr.	45		
25	Berton Lake Seekins	83		
26	Hugh Martin	76		
27	Amelia Tofile Carroll	96		
27	Lydia Susan Tamblyn	84		
28	Anne Theresa Flaherty	88		
29	Mildred Patricia Browne	54		
29	James Addison McComb	83		
30	Edward T. Cauley	86		
30	Frederick E. Grant	93		
30	Rose Emma Morang	80		
30	Helen Claire Rutberg	79		
30	Amelia K. Unaly	77		
December				
1	Francis Xavier Ahearn	54		
1	Nadine Ellen Andersen	86		
1	Thomas Patrick Condon	88		
1	Charles S. Dretler	64		
1	Edward P. Maillet	82		
1	Francis J. Noonan	78		
2	Leonard Ludwig Johnson	72		
2	William J. O'Hara	55		
3	James Donnelly	82		
3	Mary Isabel Nickerson	85		

1980 DEATHS—Continued

Date	Name	Yrs.	Mos.	Days
December				
3	Edward Smith	79		
3	Esther E. Young	81		
4	Helen Minerva Beatty	75		
5	Fred Augustus Chapman	72		
5	Gerald Edward Kamon	35		
5	Margaret C. Shaughnessy	69		
6	Frank Edward Dunlea	80		
6	William Joseph Hanlon	76		
6	Jeannette Estelle May	80		
6	Robert E. Parkinson	88		
7	Agnes Mae Christian	63		
7	Elizabeth Foster	91		
7	Ernest F. Little, Jr.	58		
7	Mary Agnes Pendergast	75		
7	Byron Arthur Stamm	66		
7	Joseph V. Davis	72		
8	Lillian Booth Ashton	84		
8	Elizabeth Irene Cronin	81		
8	Walter G. Dimmock	80		
8	Andrew Timothy Gardner	59		
8	Albert Field Gilmore	75		
8	John Mitchell Hayes	79		
8	Agnes Teresa Kelleher	80		
8	Edward W. Lynch	75		
8	Olive Shea	83		
10	Sadie Berteletti	79		
10	Harold Jewell Foster	82		
10	Arthur Willard Morse	92		
10	Mary T. Norton	52		
11	Anna J. Donlan	81		
12	Jeffrey J. Hickey	91		
12	Maud A. Parmenter	92		
12	Girolamo Riganese	83		
12	Mildred Wardlaw Smith	81		
12	Michael G. Slauzis	88		
13	Madeline A. Seth	83		
13	Herbert William Snow	63		
13	Albert A. Ward	78		
14	Richard Henry Carlson, Sr.	44		
15	John P. Ahern	73		
15	Ruth Edith Haigis	89		
15	Joseph Palsic	71		
15	William Martin Rush	76		

1980 DEATHS—Continued

Date	Name	Yrs.	Mos.	Days
December				
17	Della Quinton	81		
17	Elsie Alberta Stewart	81		
18	Josephine M. Costello	86		
18	James Joseph Curran	88		
18	Frank A. Doyle	85		
18	Nora J. Lydon	74		
18	Joseph Francis Smith	64		
18	Elizabeth G. White	89		
19	Joseph Everett Dumont	74		
19	Josephine T. Kelliher	89		
19	Caroline Mary Kerrigan	74		
19	Grace F. Seaman	59		
20	Norbert Joseph Buckley	77		
20	George U. Clough	78		
20	Gertrude Smith	97		
21	Alice Eliza Cole	93		
21	Martin Connolly	96		
21	Margaret Haley	86		
21	Lucy Juliana Long	100		
22	Candido Berardi	94		
22	Cecelia Frances Malloy	77		
22	August Sigfred Swanson	83		
23	John Donald MacPhail	69		
23	Joseph Steel	101		
23	Ann Catherine Thibeault	37		
24	Edith L. Fredrickson	79		
24	Theodore Ezra Marston	66		
24	Mary A. McCormack	88		
24	John Carl Seastrand	80		
25	William Joseph Flynn	82		
25	Louis Benjamin Goldman	84		
25	Mildred M. Olson	79		
25	Laura V. Otterson	88		
25	Eileen Gibson Tronstad	83		
26	Ellen M. Smith	81		
26	Louise E. Stanke	67		
26	Hazel Stevens	91		
26	Frieda L. Donovan	56		
27	Joseph Gerard Doran	68		
27	Gertrude MacDonald	79		
27	John A. Murphy	94		
28	Edward T. Stern	79		
29	Joseph Dox	89		

1980 DEATHS—Continued

Date	Name of Child	Name of Parents
December		
29	Barbara Jean Regan	53
29	Leslie L. Thrasher	60
30	Victor Paul DiMarzio	65
30	Peter Daniel Perry	48
30	Helen F. Wells	91
31	Helen Agnes Carroll	79
31	John Joseph Keefe	77
31	Anthony Nado	66

TOTAL NUMBER OF DEATHS — 762

446 were non-residents of Norwood whose death occurred in Norwood

233 were residents of Norwood whose death occurred in Norwood

83 were residents of Norwood whose death ccurred in other towns

REPORT OF THE

TOWN ACCOUNTANT

OF THE

TOWN OF NORWOOD

REPORT OF THE TOWN ACCOUNTANT

1. Classified Summary of Town Debt as of June 30, 1980
2. Limitation of Indebtedness as of June 30, 1980
3. Cash Receipts for the fiscal year July 1, 1979 to June 30, 1980
4. Cash Disbursements for the fiscal year July 1, 1979 to June 30, 1980
5. Cash Summary June 30, 1980
6. Trial Balance as of June 30, 1980
7. Town of Norwood Balance Sheet as of June 30, 1980
   - General Fund Accounts
   - Deferred Revenue Accounts
   - Debt Accounts
   - Trust and Investment Accounts
8. Report of Contributory Retirement System
9. Computation of "Free Cash" for fiscal 1980-81
10. Summary of the audit report issued by Coopers & Lybrand, CPA's, for the fiscal year ended June 30, 1980

SCHEDULE OF INTEREST ON DEBT
June 30, 1980

Period Beginning	Light	School	Total
7/1/80	$ 88,962.50	$ 218,077.50	$ 307,040.00
7/1/81	79,637.50	197,482.50	277,120.00
7/1/82	70,312.50	176,887.50	247,200.00
7/1/83	60,987.50	156,292.50	217,280.00
7/1/84	51,662.50	135,697.50	187,360.00
7/1/85	42,337.50	115,102.50	157,440.00
7/1/86	33,012.50	94,507.50	127,520.00
7/1/87	23,687.50	74,030.00	97,717.50
7/1/88	14,362.50	54,990.00	69,352.50
7/1/89	5,037.50	42,770.00	47,807.50
7/1/90	1,625.00	30,550.00	32,175.00
7/1/91		18,330.00	18,330.00
7/1/92		6,110.00	6,110.00
	$471,625	$1,320,827.50	$1,792,452.50

CLASSIFIED SUMMARY OF TOWN DEBT
June 30, 1980

Period Beginning	Light	School	Total
7/1/80	$ 170,000.00	$ 450,000.00	$ 620,000.00
7/1/81	170,000.00	450,000.00	620,000.00
7/1/82	170,000.00	450,000.00	620,000.00
7/1/83	170,000.00	450,000.00	620,000.00
7/1/84	170,000.00	450,000.00	620,000.00
7/1/85	170,000.00	450,000.00	620,000.00
7/1/86	170,000.00	450,000.00	620,000.00
7/1/87	170,000.00	415,000.00	585,000.00
7/1/88	170,000.00	260,000.00	430,000.00
7/1/89	55,000.00	260,000.00	315,000.00
7/1/90	50,000.00	260,000.00	310,000.00
7/1/91		260,000.00	260,000.00
7/1/92		260,000.00	260,000.00
	$1,635,000.00	$4,865,000.00	$6,500,000.00

Debt Inside Limit	$0
Debt Outside Limit	$6,500,000.00

TOWN OF NORWOOD
GENERAL LONG-TERM DEBT ACCOUNTS
STATEMENT OF LONG TERM DEBT
June 30, 1980

Purpose	Amount of Issue	Date of Issue	Interest Rate %	Date Final Payment	Debt Outstanding July 1, 1979	Debt Retired	Town Debt June 30, 1980
School Debt:							
Senior High School	$ 1,000,000	11.15.59	3.40	11.15.79	$ 50,000	$ 50,000	$ —
Senior High Addition	500,000	11.15.59	3.40	11.15.79	25,000	25,000	—
Junior High School North	3,823,000	1.15.68	4.40	1.15.88	1,635,000	185,000	1,450,000
Junior High School South	5,270,000	12.1.72	4.70	12.1.92	3,680,000	265,000	3,415,000
	$10,593,000				$5,390,000	525,000	4,865,000
Water Construction	222,000	8.1.69	5.50	8.1.79	20,000	20,000	—
Electric Light Debt:							
Electric Light Debt	2,300,000	4.1.69	5.0	4.1.89	1,150,000	115,000	1,035,000
Electric Light Debt	360,000	8.1.69	5.50	8.1.79	35,000	35,000	—
Electric Light Debt	1,098,000	7.15.70	6.50	7.15.90	655,000	55,000	600,000
	3,758,000				1,840,000	205,000	1,635,000
Totals	$14,573,000				$7,250,000	$750,000	$6,500,000

LIMITATION OF INDEBTEDNESS
June 30, 1980

Under Section 10, Chapter 44 of the General Laws as amended by Chapter 133 of the Acts of 1967, the amount the town may borrow in addition to present debt is as follows:

Equalized valuation as established for the town under Section 10C of Chapter 58		$529,900,000.00
5% of which is the statutory limit		26,495,000.00
Total debt authorized and issued June 30, 1980	$6,500,000.00	
Of this amount the debt outside the debt limit is	6,500,000.00	
Debt within the statutory limitation		
Available Borrowing Capacity June 30, 1980		$ 26,495,000.00

SCHEDULE OF DETAILED CASH RECEIPTS FOR THE PERIOD JULY 1, 1979 TO JUNE 30, 1980

GENERAL REVENUE

Taxes

1979-80 Real Estate Tax	14,573,933.51
1979-80 Personal Property Tax	309,343.42
1980 Excise Tax	
Boats, Ships and Vessels	1,199.00
1980 Motor Vehicle Tax	1,213,402.21
1978-79 Real Estate Tax	212,211.64
1978-79 Personal Property Tax	4,006.18
1979 Motor Vehicle Tax	815,197.46
1977-78 Real Estate Tax	9,886.56
1977-78 Personal Property Tax	94.60
1978 Motor Vehicle Tax	49,805.95
1976-77 Real Estate Tax	0.00
1977 Motor Vehicle Tax	4,213.53
1976 Motor Vehicle Tax	1,507.57
1975 Motor Vehicle Tax	286.00
1974 Motor Vehicle Tax	256.58
1973 Motor Vehicle Tax	231.00
1972 Motor Vehicle Tax	141.90
1971 Motor Vehicle Tax	115.50
1970 Motor Vehicle Tax	174.90
1969 Motor Vehicle Tax	154.00
1967 Motor Vehicle Tax	18.70
Taxes in Litigation	13,769.92

State Accounts

Military and State Aid—Veterans Services	52,109.23
Veterans Reimbursement—Local Tax	16,806.00
Comm. of Mass Local Aid Fund	654,958.00
Highway Fund Chap. 58-18D	198,486.00
Comm. of Mass. Highway Reconst. and Maint.	51,800.00
General Fund Lottery and Beano	132,262.00
Comm. of Mass. Elderly Exemption Chap. 967	39,544.55
Comm. of Mass. Special School Lunch Fund	221,811.15
Special Educ. Title 1 PL89-313	9,350.00
Comm. of Mass. School Aid Spec. Needs Ch. 71B	5,423.00
Asst. Children Low Income Families ESEA T. I	91,826.00
Comm. of Mass. Educ. of Handicapped 94-142	108,145.00
Comm. of Mass. P.L. 94-Federal Funds	39,517.00
Comm. of Mass. Transportation Pupils	136,903.00
Education Aid Chapter 70	2,665,380.00
Special Ed. of Hancicapped TVI PL93380	15,526.00
Chap. 766 Local Educ. Spec. Incent. Prof. John	14,722.00
Reimb. School Constr. Project	352,590.94
Comm. of Mass. H.O. Peabody Win. Prog.	655.58
State and Free Public Libraries	11,743,50

Reimb. Housing Authority in Lieu of Taxes	2,700.00
Reimb. Widows Abatements	5,950.00
Reimbursement Blind Persons	1,487.50
Comm. of Mass. 1979 Elder Affairs Grant	2,180.00
Tax Titles	
Tax Title Redemptions	114,666.87
Tax Possession Land	1,617.00
Proforma Tax	77.51
Fines	
Parking Fines	6,873.00
District Court Fines	43,547.73
County of Norfolk	
Treasurer of Norfolk County Dog Refund Receipts	1,453.96
Licenses and Permits	
Liquor Licenses	26,570.00
Sunday Licenses	816.00
Bowling and Pool	64.00
Gasoline Permits	745.00
Public Amusement	40.00
Common Victuallers and Inn Holders	343.00
Junk Collector Licenses	75.00
Pinnball Machines	380.00
Motor Vehicles	385.00
Dance Permits	1,736.00
Comm. of Mass. Hawkers and Peddlers	50.00
Miscellaneous Licenses	152.00
Aviation Permit and Annual Fee	30.00
C.ATV Proposal	100.00
Sewer Assessments	
1979-80 Sewer Assessments	1,236.38
DEPARTMENTAL REVENUE	
General Government	
General Government	1,305.74
Lease of Aaron Guild	121,723.50
General Government Airport Rental	6,188.00
Town Clerk and Accountant	
Fees Collected For:	
Street Listing	611.86
Recording and Certifying Fees	10,717.80
Marriage Intentions	1,333.00
Mortgage Fees	2,133.00
Raffle Applications	80.00
Dog License Fees	463.35
Sporting License Fees	202.65

General Manager

Manager, Inc.	25.00
Energy Assistance Revolv. Fund	250.00

Treasurer and Collector

Treasurer and Collector Demands and Costs	15,091.00
Treasurer and Collector Tax Title Release and E	42.00
Treasurer and Collector Statement of Liens	4,425.00
Collection Charges on Acc'ts Receivable	62.51

Engineers

Engineers Sale of Maps	26.55

Board of Appeal Zoning

Bd. of Appeal Hearings Zoning	1,462.00

Planning Board

Planning Board Fees	30.00
Planning Board Sale Zoning By-Laws	145.80
Planning Board R&R	55.00

Police Department

Police Photostat Copies	3,191.00
Police Miscellaneous Permits	2,588.00
Police Special Details	199,942.35
Police Parking Meter Receipts	1,022.79

Fire Department

Fire Ambulance Fund	9,015.00
Fire Permits	202.00
Norwood Airport Comm. Sale of Foam Truck	1,259.99

Building Inspector

Building Inspectors Permits	22,455.00
Building Inspector Building Inspections	1,384.00
Building Inspector Plumbing and Gas Fees	15,823.00

Sealer of Weights and Measures

Sealer of Weights and Measures Fees	2,066.40

Care of Trees

Sale of Trees	114.00

Health Department

Health Dental Clinic	508.00
Health Eye Clinic	31.50
Board of Health Pneumonia Clinic	295.00
Health Permits	1,413.90

Public Dumps

Public Dumps 1	5,045.50
Public Dump Fees	100.00
Sale of Junk (Metal)	535.62

Sanitation

Sewer Maintenance	200.00
Particular Sewers	2,857.01

Highways

Highway Maintenance	165.00
Permanent Sidewalks	1,142.25

Education

Education Other Municipalities Tuitions	329,729.69
Education Janitors Services	265.46
Education Rentals	1,250.00
Education Special Lunch Counter Receipts	235,781.93
Education H. O. Peabody Sales	7,820.75
Education Athletic Assoc. Revolving Fund	7,056.70
Henry O. Peabody Spec. School Lunch Revolving	65,149.99
Education Womens Club Milk Fund	1,216.80
School Music Revolving Fund	35,918.85
Education H. O. Peabody Income Account	70,802.23
Education Regular Evening School Registration	5,500.00
Education Summer School Registration	8,083.00
Henry O. Peabody Evening Registration	1,080.00
Adult Education Revolving	10,578.00
Adult Practical Arts Education	6,273.95
Education Petty Cash	550.00
Education Telephone	117.41
Interest—N. A. Booth Scholarship Fund	44.85
Education High School English Prize Fund	29.82
Education Harriet W. Lane Fund	47.71
Norwood Kiwanis—N. A. Booth Scholarship Fund	100.00

Libraries

Library Fines	7,986.64
Library Service Charges	86.00
Library Book Replacement	494.90
Library Petty Cash	50.00
Library Warren H. Cudworth Fund	29.89
Library William T. Whedon Fund	29.82
Library Alice H. Plimpton Fund	656.27
Library E. Florence Morse Fund	29.82
Library Otis and Marion Swain Fund	29.89

Recreation, Parks and Playground

Playground Recreation Parks Sauna Baths	1,006.50
Recreation Playground Swimming Pool	1,188.70
Recreation Miscellaneous Fees	374.80

Municipal Light Department

Light Electric Energy Sales	12,311,343.73
Light Permits Consumer Installation	2,715.60
Light Maint. Poles Wires Distribution Lines	723.00

Light Depreciation 367	150.00
Light 370	215.31
Light 368 Line Transformers	1,585.49
Light Poles 364	12,746.32
Light Overhead Conduira and Devices 365	7,992.42
Light Maintenance Underground Lines 594	728.55
Light Maintenance and Operation 580	75.00
Light Maintenance Control Traffic	2,579.01
Light—Recreation	68.59
Light Operations 593	4,297.31
Light Depreciation 369	1,172.05
Light Fire Alarms	900.00
Light Maintenance of Fire Alarms	598.84
Light Sale of Wire Cable and Miscellaneous	1,145.79
Water Works	
Water Rates	684,793.11
Water Hydrant Maintenance	25.00
Water New Meters	800.00
Water Maintenance Meters	0.00
Water House Connections	1,982.28
Water Service Repairs	226.85
Water Main Maintenance	30.00
1979-80 Water Liens	22,959.22
1978-79 Water Liens	31.51
1977-78 Water Liens	12.35
Hydrant Rental	12,000.00
Cemeteries	
Cemetery Sale of Lots and Graves 2	4,860.00
Cemetery Interments 2	27,000.00
Cemetery Work Ordered	2,809.00
Cemetery Perpetual Care	2,025.00
Cemetery Anna Day Fund	298.33
Cemetery Interest Perpetual Care Fund	46,003.04
Cemetery Sale of Lots 1	10,155.00
Cemetery Care of Lots 1	2,125.00
Cemetery Perpetual Care 1	4,312.50
Cemetery—Sale of Junk Metal	75.00
Interest	
Light Interest on Deposits	10,803.00
Interest Parking Meter Fund	5,479.61
Interest Added to Taxes	36,684.52
Committed Interest	144.11
Interest on Taxes in Litigation	22.66
Interest on Surplus Revenue	659,500.15
Income Post War Fund	18.78
Interest on Stabilization Fund	97,076.94
Interest on Tax Titles	22,457.13
Interest on Hospital Escrow Invested	7,801.70
Interest Boston Edison Refund Deferred Fuel Exp.	7,742.16

Agency

Agency Dog Licenses	3,834.65
Agency Sporting Licenses	8,344.55

Trusts

Trusts Light Construction	12,441.94
Trust Electric Service Deposits	63,177.50
Trust Drains	582.67
Trust Sewers	10,854.20
Trust Water	11,662.82

Investments

Return of Boston Edison Deferred Fuel Exp. Acc.	72,928.94
Return of Hospital Escrow Invested	50,000.00
Return of S-3A Light Refund Account	52,030.90
Return of Electric Service Deposit Fund	259,980.00
Return of Perpetual Care Trust Fund	887,237.32
Return of Parking Meter Fund	113,566.30
Return of Partial Proceeds for Civic Sale	4,731.00
Return of Stabilization Fund	3,967,383.92
Return of Surplus Revenue Invested	63,847,144.44
Boston Edison Deferred Fuel Exp. Amort. Chg.	72,928.94

Miscellaneous

Federal Taxes	2,448,449.17
State Taxes	709,688.87
Bond Deductions	12,541.50
Blue Cross Blue Shield Town Employees	261,145.79
Blue Cross Blue Shield School Employees	208,939.46
Norwood Hous. Auth.—Sale of Shattuck School	72,000.00
Proceeds of Loan—Anticip. of State Reimb. of Hg	98,000.00
Proceeds from Sale of Civic Center	2,025,000.00
Federal Project 1 Adap. for Norwood Airport	59,321.54
Reimb from Blizzard of 1978	3,035.00
Reimb. from U.S. Govt. for Infiltration & Inflow. S	46,800.00
Conservation Commission Hatch Act Hearing	25.00
Conservation Comm.—Hearing Fees	150.00
Reimb. Public Telephone Town Hall	23.32
Refund—Boston Edison S-2 Light Rate Case	1,176,384.20
Excess and Deficiency	13,010.13

Refunds

Refund—1979 Excise Tax Rescinded	504.00
Refund—1977 Excise Tax Rescinded	105.60
Refund 1978 Excise Tax Rescinded	252.45
Refund-Proceeds from Sale of Civic Center	4,731.00
Refund General Government	169.66
Refund Council on Aging	144.00
Refund Manager's Salaries	427.97
Refund Manager's Incidentals	81.00
Refund Town Clerk Incidentals	4.00

Refund—Treasurer and Collectors Salary Acct.	245.63
Refund—Treas. & Coll. Foreclosures of Tax Titles	70.50
Refund Treasurer and Collector Incidentals	862.89
Refund Assessors Incidentals	19.20
Refund Election and Reg. Incidentals	24.00
Refund Finance Comm. Incidentals	800.00
Refund—Board of Appeals Incidentals	10.20
Refund Engineers Salaries	602.80
Refund Police Salaries	5,103.91
Refund Police Paid Holidays	1,071.12
Refund Police Transportation	5,981.56
Refund Police Incidentals	186.85
Refund Police Longevity	200.00
Refund Police Salaries Special 081	33.57
Refund—Police Paid Details	279.75
Refund Traffic Supv. Salary	274.43
Refund Fire Department Emt. Acct. 893	185.39
Refund Fire Incidentals	130.75
Refund Fire Dept. Injury Pay Account	337.01
Refund Fire Department Salaries	644.10
Refund Fire Paid Holliday Acct. 091	53.74
Refund Maintenance Police and Fire Station	275.00
Refund Building Inspector (107)	192.50
Refund Public Works Salaries	276.54
Refund Public Works Labor	1,657.17
Refund Public Works Vacations 166	214.62
Refund Public Works Pension for Laborers 167	109.34
Refund Workmens Compensation	1,413.82
Refund Public Works Garage 170	147.90
Refund Highway Maintenance	1,312.50
Refund Veterans Incidentals 232	2,417.48
Refund School Administration Salaries	2,505.68
Refund School Instruction Salaries	6,067.77
Refund School Instruction Supplies	551.33
Refund School Custodian Salary	259.39
Refund Special Education 94-142	504.11
Refunds Auxiliary Agencies Incidentals	50.90
Refund School Cafeteria Salaries	0.00
Refund Reimb. of Telephone Calls	68.92
Refund School Continuing Fees and Services	114.61
Refund School Utilities	128.08
Refund School Maintenance Buildings	367.44
Refunds School Music Revolving	50.61
Refund Teachers Retirement Fund	286.09
Refund School Transportation	817.62
Refund School Athletic 615	575.16
Refund H. O. Peabody School Food Service (635)	94.80
Refund Special Educ. 766	149.00
Refund—Voc. Educ. Pl. 94—482	86.56
Refund—Esea. Title 1 Aspire Program	1,008.24

Refund Library Personal Services	600.00
Refund Recreation Salaries	326,60
Playground Maintenance—Pool	1,438.45
Refund Recreation Incidentals	172.97
Refund Library Salaries	1,461.83
Refund Library Inc.	55.80
Refund—Light Rate	338.56
Refund Light Salaries	1,822.74
Refund Light Administration	505.94
Refund Permanent Bldg. Comm. Acct. 354	291.05
Refund Water Maintenance 315	320.45
Refund Cemetery Maintenance (326)	60.00
Refund Water House Connections 317	57.50
Refund Elder Affairs Frant.	132.80
Refund Fourth of July Celebration	100.00
Refund Insurance 333	7,369,50
Refund Group Insurance 334	64,584.45
Refund Norfolk County Hospital	48,382.11
Total Receipts	$114,245,772.60

STATEMENT OF APPROPRIATIONS, CASH DISBURSEMENTS AND APPROPRIATION BALANCES AS OF JUNE 30, 1980

	Appropriation	Expenditures	Encumbrance	Balance
1979-80 Salary Increase for Town Employees	140,498.00*	133,179.72*	0.00*	7,318.28*
998		133,179.72†		
Salary of Clerk of Selectmen	17,069.87*	17,069.87*	0.00*	0.00*
168 Salary		17,069.87†		
Selectmen — Other Clerk	10,962.32*	10,962.32*	0.00*	0.00*
121 Personal Service		10,962.32†		
Selectmen — Personal Expense	200.00*	50.00*	0.00*	150.00*
1 Dues & Expenses		50.00†		
Selectmen Collective Bargaining Agent	13,000.00*	12,288.75*	0.00*	771.25*
998		12,228.75†		
Clerk of Selectmen Steno Services	2,500.00*	1,694.40*	0.00*	805.60*
150 Steno Services		1,694.40†		
Selectmen Longevity Pay	100.00*	100.00*	0.00*	0.00*
162 Longevity Pay		100.00†		
General Government Incidentals	14,670.00*	14,334.86*	138.26*	196.88*
2 Advertising		1,976.07†		
42 Town Meeting Exp.		3,649.07†		
100 Other Expenses		5,194.78†		
101 Office Supplies		1,082.81†		
105 Postage		1,573.65†		
106 Printing & Paper		734.94†		
150 Steno Services		112.00†		
183 Telephone		11.54†		
Council on Aging	10,710.00*	9,228.20*	1,129.40*	352.40*
100 Other Expenses		92.15†		
101 Office Supplies		203.57†		
105 Postage		464.69†		

Statement of Appropriations, Cash Disbursements and Appropriation Balances as of June 30, 1980—Continued

	Appropriation	Expenditures	Encumbrance	Balance
114 Rental United Church		1,000.00†		
115 Mini Bus Trans		719.28†		
118 Arts and Crafts		68.23†		
168 Salary		3,733.91†		
184 Transportation		2,946.37†		
Gen. Govt. Inc. - King Phillip Fuel Assistance	110.00*	110.00*	0.00*	0.00*
100 Other Expenses		110.00†		
Gen. Govt. — Energy Audit	17,000.00*	16,540.00*	460.00*	0.00*
998		16,540.00†		
Print Town Report	10,798.50*	10,798.50*	0.00*	0.00*
106 Printing & Paper		10,798.50†		
Computer Management Contract Gen. Gov't.	136,500.00*	136,319.20*	0.00*	180.80*
117 Computer Service		136,319.20†		
South Norfolk Cty. Assoc. Ret. Cits. Gen. Gov.	15,658.00*	15,500.04*	0.00*	157.96*
998		15,500.04†		
Norfolk Mental Health Assoc. Gen. Gov't.	15,500.00*	15,500.00*	0.00*	0.00*
998		15,500.00†		
Town Clerk and Accountant Salary	25,335.03*	25,335.03*	0.00*	0.00*
168 Salary		25,335.03†		
Town Clerk and Accountant P S	107,568.47*	104,827.24*	0.00*	2,741.23*
121 Personal Service		104,827.24†		
Town Clerk and Accountant Incidentals	11,250.00*	8,630.59*	2,208.25*	411.16*
1 Dues & Expenses		614.23†		
2 Advertising		12.31†		
7 Microfilm		125.00†		
14 Copy Machine Sup		318.00†		
15 Binding		334.00†		
16 Copy Mach. Rental		1,140.48†		

40 Equipment Rprs.		84.00†		
51 Accting Forms		1,174.00†		
100 Other Expenses		340.40†		
101 Office Supplies		942.05†		
105 Postage		950.50†		
106 Printing & Paper		803.43†		
137 Repairs Equipt.		1,013.99†		
183 Telephone		778.20†		
Town Clerk and Accountant New Equip.	910.00*	758.41*	149.46*	2.13*
10 New Equipment		758.41†		
Town Clerk and Accountant Longevity	800.00*	750.00*	0.00*	50.00*
162 Longevity Pay		750.00†		
General Manager Salary	39,695.45*	39,695.45*	0.00*	0.00*
168 Salary		39,695.45†		
General Manager Personal Services	74,385.96*	74,246.43*	0.00*	139.53*
121 Personal Service		74,246.43†		
General Manager Incidentals	6,650.00*	5,947.90*	701.18*	0.92*
1 Dues & Expenses		687.00†		
2 Advertising		7.60†		
100 Other Expenses		1,862.50†		
101 Office Supplies		810.68–		
105 Postage		1,297.81†		
106 Printing & Paper		1,275.33†		
137 Repairs Equipt.		202.11†		
168 Salary		37.73†		
183 Telephone		968.47†		
184 Transportation		420.03†		
General Manager New Equipment	200.00*	196.85*	0.00*	3.15*
10 New Equipment		196.85†		
General Manager Longevity Pay	700.00*	500.00*	0.00*	200.00*

Statement of Appropriations, Cash Disbursements and Appropriation Balances as of June 30, 1980—Continued

	Appropriation	Expenditures	Encumbrance	Balance
162 Longevity Pay		500.00†		
Treasurer and Collector Salary	26,309.54*	26,309.54*	0.00*	0.00*
168 Salary		26,309.54†		
Treasurer and Collector P S	123,593.90*	119,844.72*	0.00*	3,749.18*
121 Personal Service		119,844.72†		
Treasurer and Collector Incidentals	22,642.50*	20,810.68*	1,611.65*	220.17*
1 Dues & Expenses		564.75†		
2 Advertising		92.40†		
15 Binding		142.00†		
101 Office Supplies		4,521.86†		
105 Postage		6,507.50†		
106 Printing & Paper		5,189.98†		
133 Recording Fees		64.75†		
134 Rent Sealer Mtr.		356.75†		
137 Repairs Equipt.		687.71†		
143 Safe Deposit Box		12.50†		
152 Surety Bonds		2,018.00†		
153 Services Fees		150.00†		
183 Telephone		461.95†		
184 Transportation		85.53†		
Treasurer & Collector New Equipment	500.00*	402.61*	0.00*	97.39*
10 New Equipment		402.61†		
Foreclosures of Tax Titles	4,146.00*	4,075.50*	0.00*	70.50*
998		4,075.50†		
Certification of Bonds and Notes	20,000.00*	0.00*	0.00*	20,000.00*
Treasurer and Collector Longevity Pay	800.00*	800.00*	0.00*	0.00*
162 Longevity Pay		800.00†		
Treasurer's Collection Fees Account	1,000.00*	72.00*	0.00*	928.00*

998		72.00†		
Treasurer's Collection Fees F/Acc'ts Receivable	0.00*	0.00*	0.00*	0.00*
Assessors Salaries	25,072.67*	25,072.67*	0.00*	0.00*
168 Salary		25,072.67†		
Assessors Personal Services	48,180.32*	47,160.08*	0.00*	1,020.24*
121 Personal Service		47,160.08†		
Assessors Incidentals	6,900.00*	5,176.95*	850.92*	872.13*
1 Dues & Expenses		562.18†		
32 Abstracts — Deeds		612.04†		
101 Office Supplies		1,302.31†		
105 Postage		656.50†		
104 Printing & Paper		1,270.92†		
184 Transportation		773.00†		
Expenses of Defense of Assessors	5,000.00*	1,920.00*	0.00*	3,080.00*
8 Legal Services		1,920.00†		
Assessors Longevity Pay	100.00*	100.00*	0.00*	0.00*
162 Longevity Pay		100.00†		
Assessors Incidental Reval. of Pers. Prop.	12,000.00*	4,600.00*	0.00*	7,400.00*
998		4,600.00†		
Town Engineers Salary	27,562.36*	27,562.36*	0.00*	0.00*
168 Salary		27,562.36†		
Engineering Personal Services	62,192.97*	61,808.38*	0.00*	384.59*
121 Personal Service		61,808.38†		
Engineering Incidentals	3,345.00*	3,299.69*	40.90*	4.41*
100 Other Expenses		130.89†		
101 Office Supplies		1,011.02†		
107 Plans & Blueprts.		433.47†		
137 Repairs Equipt.		18.81*		
184 Transportation		1,705.50†		
Engineering New Equipment	1,400.00*	0.00*	1,080.00*	320.00*

Statement of Appropriations, Cash Disbursements and Appropriation Balances as of June 30, 1980—Continued

	Appropriation	Expenditures	Encumbrance	Balance
Engineering Longevity Pay	400.00*	400.00*	0.00*	0.00*
162 Longevity Pay		400.00†		
Board of Registrars Salaries	3,400.00*	3,400.00*	0.00*	0.00*
168 Salary		3,400.00†		
Election and Registration Salaries	10,962.32*	10,962.32*	0.00*	0.00*
121 Personal Service		10,962.32†		
Election and Registration Incidentals	29,700.00*	28,064.35*	1,528.29*	107.36*
34 PWD Trucks — Wages		817.44†		
79 Food Elections		1,354.11†		
100 Other Expenses		1,077.14†		
101 Office Supplies		501.46†		
105 Postage		556.82†		
106 Printing & Paper		42.02†		
109 Print Ballots		1,984.70†		
110 Voting/St. Lists		1,850.60†		
122 S&W Electn. Offr.		9,711.53†		
123 Asst. Registrars		7,083.19†		
129 Police Wages		2,568.00†		
135 School Janitors		192.21†		
137 Repairs Equipt.		325.13†		
Town Counsel Salary	21,292.15*	21,292.08*	0.00*	0.07*
168 Salary		21,292.08†		
Town Counsel Incidentals	8,805.00*	8,564.87*	0.00*	240.13*
62 Heat, Light, Water		304.01†		
100 Other Expenses		2,171.55†		
101 Office Supplies		810.05†		
105 Postage		168.58†		
150 Steno Services		4,568.75†		

183 Telephone		541.93†		
Town Counsel Legal Services Special Counsel	3,500.00*	2,818.00*	682.00*	0.00*
8 Legal Services		2,818.00†		
Finance Commission Incidentals	17,560.00*	16,988.61*	100.00*	471.39*
1 Dues & Expenses		4,880.00†		
2 Advertising		211.14†		
100 Other Expenses		2,208.32†		
101 Office Supplies		245.04†		
105 Postage		155.25†		
106 Printing & Paper		7,013.86†		
150 Steno Services		2,275.00†		
Board of Appeal - Zoning Laws	10,998.00*	10,892.91*	0.00*	105.09*
1 Dues & Expenses		20.00†		
2 Advertising		244.19†		
100 Other Expenses		522.75†		
101 Office Supplies		1,208.51†		
105 Postage		689.00†		
106 Printing & Paper		25.00†		
121 Personal Service		7,532.46†		
150 Steno Services		651.00†		
Board of Appeal Bldg. By Laws	250.00*	60.00*	0.00*	190.00*
150 Steno Services		60.00†		
Planning Board Incidentals	3,060.00*	2,102.01*	36.00*	921.99*
1 Dues & Expenses		60.00†		
2 Advertising		270.40†		
100 Other Expenses		98.41†		
101 Office Supplies		1.70†		
106 Printing & Paper		25.00†		
150 Steno Services		1,646.50†		
Municipal Building Personal Services	41,491.45*	41,491.45*	0.00*	0.00*

Statement of Appropriations, Cash Disbursements and Appropriation Balances as of June 30, 1980—Continued

	Appropriation	Expenditures	Encumbrance	Balance
121 Personal Service		41,491.45†		
Municipal Building Incidentals	52,050.00*	48,539.42*	3,499.19*	11.39*
20 Contract Work		150.00†		
62 Heat Light Water		26,361.39†		
73 Custodial Supply		3,783.31†		
100 Other Expenses		2,932.73†		
136 Repairs Bldings		439.08†		
154 Care of Grounds		1,155.75†		
183 Telephone		13,717.16†		
Mt. Municipal Building Longevity Pay	350.00*	350.00*	0.00*	0.00*
162 Longevity Pay		350.00†		
Maint. & Repair of Municipal Building	20,000.00*	9,012.87*	137.42*	10,849.71*
100 Other Expenses		112.55†		
136 Repairs Bldings		8,900.32†		
Maintenance of Aaron Guild School	74,300.00*	69,362.30*	150.00*	4,787.70*
121 Personal Service		230.74†		
136 Repairs Bldings		391.40†		
183 Telephone		21.54†		
998		68,718.62†		
1979-80 Winslow School Maintenance	10,000.00*	0.00*	0.00*	10,000.00*
Civil Defense	2,450.00*	1,819.63*	11.35*	619.02*
10 New Equipment		991.62†		
13 Car Allowances		50.00†		
100 Other Expenses		297.37†		
105 Postage		43.50†		
137 Repairs Equipt.		186.35†		
183 Telephone		250.79†		
New Industries Committee	1,250.00*	403.50*	0.00*	846.50*

100 Other Expenses		403.50†		
Police Longevity Pay	6,400.00*	6,020.82*	0.00*	379.18*
162 Longevity Pay		6,020.82†		
Police Special Detail Revolving	0.00*	202,165.20*	0.00*	202,165.20c
121 Personal Service		202,165.20†		
Police Salaries	1,035,885.32*	1,013,804.90*	0.00*	22,080.42*
121 Personal Service		1,013,804.90†		
Police Salaries Specials	147,771.95*	147,771.95*	0.00*	0.00*
121 Personal Service		147,771.95†		
Police Annunities and Pensions	40,043.34*	34,653.25*	0.00*	5,390.09*
121 Personal Service		34,653.25†		
Police Salaries Traffic Supervisors	45,194.50*	45,037.32*	0.00*	157.18*
121 Personal Service		45,037.32†		
Police Dept. Paid Holidays	42,432.96*	42,432.96*	0.00*	0.00*
121 Personal Service		42,432.96†		
Police Dept. Incentive Program	14,326.50*	14,326.50*	0.00*	0.00*
121 Personal Service		14,326.50†		
Police Night Differential Pay	19,483.00*	19,253.00*	0.00*	230.00*
121 Personal Service		19,253.00†		
Police Dept. Telephone	11,000.00*	9,872.52*	758.54*	368.94*
183 Telephone		9,872.52†		
Police Dept. Transportation	59,465.00*	54,564.99*	4,611.35*	288.66*
184 Transportation		54,564.99†		
Police Dept. Incidentals	44,583.00*	40,999.68*	3,539.96*	43.36*
1 Dues & Expenses		766.26†		
2 Advertising		70.56†		
18 Cleaning Uniform		984.95†		
52 School — Officers		4,409.84†		
62 Heat, Light, Water		1,790.24†		
82 Maint. Radios		5,136.32†		

Statement of Appropriations, Cash Disbursements and Appropriation Balances as of June 30, 1980—Continued

	Appropriation	Expenditures	Encumbrance	Balance
100 Other Expenses		2,038.94†		
101 Office Supplies		2,692.51†		
105 Postage		821.00†		
106 Printing & Paper		1,825.03†		
111 New Uniforms		150.00†		
112 Photographs		1,105.20†		
113 Medical Services		11,635.05†		
137 Repairs Equipt.		3,400.11†		
155 Food Prisoners		132.45†		
183 Telephone		2,268.62†		
184 Transportation		1,772.60†		
Police Dept. New Uniforms	12,780.00*	12,315.45*	139.58*	324.97*
18 Cleaning Uniform		165.00†		
111 New Uniforms		12,150.45†		
Maint. Pol. & Fire New Equipment	2,900.00*	1,293.08*	1,585.00*	21.92*
10 New Equipment		1,293.08†		
Maintenance Police & Fire Building	51,907.05*	51,882.84*	24.21*	0.00*
62 Heat Light Water		24,478.43†		
73 Custodial Supply		3,910.80†		
100 Other Expenses		262.55†		
121 Personal Service		7,068.37†		
137 Repairs Equipt.		15,999.59†		
154 Care of Grounds		163.10†		
Renovation Police and Fire Building	17,578.00*	12,777.00*	0.00*	4,801.00*
998		12,777.00†		
Fire Dept. Salaries	986,476.07*	985,484.37*	0.00*	991.70*
121 Personal Service		985,484.37†		
Fire Dept. Overtime & Recall Pay	23,034.00*	22,541.56*	0.00*	492.44*

121 Personal Service		22,541.56†		
Fire Dept. Paid Holidays	45,504.10*	45,243.18*	0.00*	260.92*
121 Personal Service		45,243.18†		
Fire Incidentals	95,176.91*	94,944.19*	101.59*	131.13*
1 Dues & Advertising		637.00†		
2 Advertising		142.43†		
13 Car Allowance		656.92†		
38 Direct Relief		32.00†		
43 Rental Eq. & Pers.		4,091.40†		
73 Custodial Supply		260.20†		
76 Laundry		3,232.72†		
82 Maint. Radios		1,491.40†		
100 Other Expenses		4,514.96†		
101 Office Supplies		1,502.66†		
102 Equip. — Operations		13,135.17†		
105 Postage		217.50†		
106 Printing & Paper		497.45†		
113 Medical Services		11,524.02†		
137 Repairs Equipt.		20,287.00†		
138 Rpr. Aux. Equipmt.		9,556.98†		
139 New Fire Hoses		8,177.00†		
156 Food at Fires		16.00†		
183 Telephone		4,481.38†		
196 Protect Clothing		10,490.00†		
Fire Dept. Annunities & Pensions	61,718.82*	60,674.32*	0.00*	1,044.50*
121 Personal Service		60,674.32†		
Fire Dept. New Uniforms	4,300.00*	4,236.89*	0.00*	63.11*
111 New Uniforms		4,236.89†		
Fire Subs Vacancy Leave	24,825.00*	24,817.88*	0.00*	7.12*
121 Personal Service		24,817.88†		

Statement of Appropriations, Cash Disbursements and Appropriation Balances as of June 30, 1980—Continued

	Appropriation	Expenditures	Encumbrance	Balance
Fire Dept. Subs Union Leave	3,339.00*	2,916.48*	0.00*	422.52*
121 Personal Service		2,916.48†		
Fire Dept. Incentive Pay	5,263.00*	5,263.00*	0.00*	0.00*
121 Personal Service		5,263.00†		
Fire Emergency Medical Training	14,000.00*	12,537.38*	0.00*	1,642.62*
121 Personal Service		12,357.38†		
Fire Dept. Subs Injured Leave	26,825.00*	26,453.40*	0.00*	371.60*
121 Personal Service		26,453.40†		
Fire Dept. Subs Vacation Leave	70,752.42*	70,139.12*	0.00*	613.30*
121 Personal Service		70,139.12†		
Fire Dept. Subs Sick Leave	58,503.00*	58,499.04*	0.00*	3.96*
121 Personal Service		58,499.04†		
Fire Salary Jr. Clerk and Stenographer	9,961.00*	9,960.60	0.00	0.40*
121 Personal Service		9,960.60*	0.00*	0.40*
Fire Longevity Pay	6,500.00*	5,433.32*	0.00*	1,066.68*
121 Personal Service		5,433.32†		
Fire — New Equipment	5,050.00*	0.00*	1,034.34*	4,015.66*
Maintenance of Fire Alarms	16,220.00*	10,777.64*	5,440.95*	1.41*
19 Fire Alarm Equipment		320.80†		
62 Heat, Light, Water		3,130.78†		
78 Fire Alarm Maint.		1,460.00†		
121 Personal Service		5,866.06†		
Inspector of Animals Salary	400.00*	400.00*	0.00*	0.00*
168 Salary		400.00†		
Dog Officer Salary	4,700.00*	4,699.92*	0.00*	0.08*
168 Salary		4,699.92†		
Dog Officer Incidentals	6,550.00*	6,466.82*	0.00*	83.18*
100 Other Expenses		4,506.82†		

184 Transportation		1,960.00†		
Street Lighting	130,000.00*	130,000.00*	0.00*	0.00*
142 Street Lighting		130,000.00†		
Building Inspector Salary of Clerk	9,961.01*	9,961.00*	0.00*	0.01*
121 Personal Service		9,961.00†		
Building Inspector Salary	22,863.53*	22,863.53*	0.00*	0.00*
168 Salary		22,863.53†		
Building Inspector Salary of Sub	4,914.56*	4,889.00*	0.00*	25.56*
121 Personal Service		4,889.00†		
Building Inspector Incidentals	3,925.00*	3,517.45*	0.00*	407.55*
1 Dues & Expenses		90.00†		
100 Other Expenses		201.49†		
101 Office Supplies		995.70†		
105 Postage		260.00†		
106 Printing & Paper		146.50†		
183 Telephone		23.76†		
184 Transportation		1,800.00†		
Building Inspector Longevity Pay	200.00*	200.00*	0.00*	0.00*
162 Longevity Pay		200.00†		
Plumbing Inspector Salary	17,148.19*	17,148.19*	0.00*	0.00*
121 Personal Service		17,148.19†		
Plumbing Inspector Salary of Sub	681.86*	681.86*	0.00*	0.00*
121 Personal Service		681.86†		
Plumbing Inspector Incidentals	1,200.00*	1,200.00*	0.00*	0.00*
184 Transportation		1,200.00†		
Sealer of Weights and Measurers Salary	5,000.00*	4,999.92*	0.00*	0.08*
168 Salary		4,999.92†		
Sealer of Weights and Measurers Incidentals	808.00*	807.90*	0.00*	0.10*
1 Dues & Expenses		20.00†		
2 Advertising		23.00†		

Statement of Appropriations, Cash Disbursements and Appropriation Balances as of June 30, 1980—Continued

	Appropriation	Expenditures	Encumbrance	Balance
100 Other Expenses		299.90†		
184 Transportation		465.00†		
Care of Trees Incidentals	10,000.00*	7,829.00*	2,030.00*	141.00*
23 Tree Removal		3,319.00†		
187 New Trees		4,510.00†		
Moth Suppression Expenses	3,000.00*	2,214.00*	776.00*	10.00*
20 Contract Work		2,214.00†		
Hydrant Service	12,000.00*	12,000.00*	0.00*	0.00*
33 Hydrant Rental		12,000.00†		
Health Longevity Pay	950.00*	950.00*	0.00*	0.00*
162 Longevity Pay		950.00†		
Board of Health Personal Services	100,166.30*	100,166.30*	0.00*	0.00*
1 Nurses		40,316.63†		
2 Agent		18,792.56†		
3 Dentist		15,660.45†		
4 Clerk		9,961.00†		
5 Dental Assist.		9,961.00†		
7 Sub Clerk		763.96†		
9 Pension Sanit. Insp.		1,047.20†		
10 Salary Physician		1,000.00†		
11 Eye Clinic Physician		700.00†		
13 Nurses Sub		1,963.50†		
Board of Health Incidentals	9,062.00*	4,391.30*	2,626.98*	2,043.72*
1 Dues & Expenses		161.12†		
4 Contag. Diseases		740.22†		
35 Dental Supplies		110.95†		
71 Insurance		200.00†		
83 Agents Car Use		700.00†		

100 Other Expenses		96.54†		
101 Office Supplies		1,538.00†		
105 Postage		80.50†		
140 Nurses Uniforms		600.00†		
183 Telephone		163.97†		
Board of Health — New Equipment	204.00*	204.00*	0.00*	0.00*
998		204.00†		
Removal of Refuse	275,000.00*	270,000.00*	0.00*	5,000.00*
20 Contract Work		270,000.00†		
Maintenance of Town Dump	35,000.00*	34,780.00*	220.00*	0.00*
10 New Equipment		600.00†		
20 Contract Work		27,672.85†		
137 Repairs Equipt.		580.00†		
197 Materials/Equip.		5,927.15†		
Particular Sewers	7,500.000*	6,881.48*	23.90*	594.62*
20 Contract Work		3,600.00†		
100 Other Expenses		61.93†		
121 Personal Service		78.33†		
197 Materials / Equip.		3,141.22†		
Sewer Maintenance	8,000.00*	7,975.93*	0.00*	24.07*
20 Contract Work		340.00†		
100 Other Expenses		838.71†		
183 Telephone		301.96†		
197 Materials / Equip.		6,495.26†		
Drain Maintenance	7,700.00*	7,601.59*	0.00*	98.41*
20 Contract Work		4,686.00†		
100 Other Expenses		117.04†		
197 Materials / Equip.		2,798.55†		
Meadowbrook Sewer Construction Account	7,000.00*	2,572.51*	4,427.49*	0.00*
998		2,572.51†		

Statement of Appropriations, Cash Disbursements and Appropriation Balances as of June 30, 1980—Continued

	Appropriation	Expenditures	Encumbrance	Balance
Highway Construction Chap. 90	242,072.21*	242,072.14*	0.07*	0.00*
998		242,072.14†		
Highway Construction	270,276.64*	10,714.00*	5,220.00*	254,342.64*
20 Contract Work		790.00†		
100 Other Expenses		340.00†		
998		9,584.00†		
Highway — Borrowed	98,000.00*	0.00*	98,000.00*	0.00*
Highway Maintenance	68,700.00*	65,955.28*	1,410.05*	1,334.67*
3 Asphalt		40,031.43†		
20 Contract Work		785.00†		
40 Equipment Rprs.		2,093.00†		
100 Other Expenses		10,789.44†		
159 Sidewalks / Curbs		328.75†		
160 Maint. St. Signs		5,655.95†		
197 Materials / Equip.		235.63†		
199 Other Materials		6,036.08†		
Snow & Ice Removal	82,500.00*	53,300.63*	2,337.85*	26,861.52*
20 Contract Work		912.00†		
40 Equipment Rprs.		10,691.67†		
63 Hired Equipment		11,902.00†		
100 Other Expenses		11,945.38†		
161 Sand & Salt		17,849.58†		
Wash. St. Urban Systems Project	80,000.00*	47,717.58*	27,282.42*	5,000.00*
998		47,717.58†		
Vacations for Laborers	34,480.79*	32,475.08*	0.00*	2,005.71*
121 Personal Service		32,475.08†		
Pensions for Laborers	11,354.67*	6,221.81*	0.00*	5,132.86*
121 Personal Service		6,221.81†		

Permanent Sidewalks	10,000.00*	6,278.38*	3,660.00*	61.62*
3 Asphalt		5,000.00†		
20 Contract Work		1,278.38†		
Public Works Longevity Pay	4,200.00*	3,616.70*	0.00*	583.30*
162 Longevity Pay		3,616.70†		
Garage Maintenance and Operations	47,500.00*	45,652.99*	705.32*	1,141.69*
40 Equipment Rprs.		14,733.56†		
61 Gas & Oil		25,142.94†		
71 Insurance		19.00†		
100 Other Expenses		4,849.88†		
197 Materials / Equip.		460.64†		
198 Repairs Sweeper		446.97†		
Sick Leave — Public Works Dept.	35,760.00*	35,278.40*	0.00*	481.60*
121 Personal Service		35,278.40†		
Public Works — Salaries & Wages	108,951.43*	91,620.89*	0.00*	17,330.54*
121 Personal Service		91,620.89†		
Public Works Incidentals	33,155.00*	32,941.39*	126.03*	87.58*
1 Dues & Expenses		277.50†		
2 Advertising		146.00†		
62 Heat, Light, Water		22,663.29†		
100 Other Expenses		845.50†		
101 Office Supplies		876.59†		
136 Repairs Bldings		793.85†		
137 Repairs Equipt.		123.98†		
183 Telephone		1,117.68†		
196 Protect Clothing		6,097.00†		
Workmens Compensation	61,956.24*	51,236.38*	0.00*	10,719.86*
88 Workmens Comp.		51,236.38†		
Public Works Labor	463,893.14*	447,952.60*	0.00*	15,940.54*
139 Public Dump Salary		2,231.66†		

Statement of Appropriations, Cash Disbursements and Appropriation Balances as of June 30, 1980—Continued

	Appropriation	Expenditures	Encumbrance	Balance
140 Particular Sewer Salary		3,927.92†		
141 Sewer Maintenance Salary		28,068.41†		
156 Drain Maintenance Salary		17,498.99†		
160 Hgy. Maintenance Salary		214,065.71†		
162 Snow & Ice Removal Sal.		6,859.80†		
169 Garage Maint. & Operation		24,717.90†		
240 Park Maintenance Salary		16,346.91†		
245 Playground Maint. Salary		20,088.00†		
246 Playground Maintenance		421.44†		
315 Water Maintenance Sal.		109,083.62†		
316 Water Operations Salary		3,539.44†		
317 Water House Conn. Salary		1,102.80†		
Public Works Overtime	40,280.00*	36,287.72*	0.00*	3,992.28*
121 Personal Service		36,287.72†		
Welfare Pension	8,681.05*	8,681.05*	0.00*	0.00*
121 Personal Service		8,681.05†		
Veterans Services Salaries	28,753.56*	28,491.17*	0.00*	262.39*
121 Personal Service		28,491.17†		
Veterans Services Incidentals	121,300.00*	95,594.73*	0.00*	25,705.27*
38 Direct Relief		80,978.28†		
39 Drugs & Medicine		2,340,23†		
67 Hospital Costs		3,514.51†		
80 Medical Services		4,774.30†		
87 Medical Supplies		2,420.17†		
100 Other Expenses		358.87†		
101 Office Supplies		370.90†		
105 Postage		211.00†		
149 Vets Agent Reimb.		626.47†		

Veterans Services Longevity Pay	100.00*	100.00*	0.00*	0.00*
162 Longevity Pay		100.00†		
Park Maintenance	2,100.00*	464.63*	105.60*	1,529.77*
100 Other Expenses		137.04†		
137 Repairs Equipt.		192.04†		
197 Materials / Equip.		135.55†		
Playground Improvement	6,000.00*	1,549.21*	3,800.00*	650.79*
59 Playgrd. Improve		528.30†		
121 Personal Service		20.91†		
998		1,000.00†		
Recreation Salaries	199,130.87*	189,330.45*	24.63*	9,775.79*
121 Personal Service		189,330.45†		
Recreation Incidentals	19,000.00*	17,129.41*	1,429.28*	441.31*
100 Other Expenses		472.19†		
101 Office Supplies		1,781.70†		
105 Postage		100.00†		
137 Repairs Equipt.		9,386.48†		
147 Vehicle Replacem.		1,648.85†		
183 Telephone		1,320.32†		
184 Transportation		2,419.87†		
Playground Improve. Recrea. Land Devel.	125,000.00*	111,850.80*	0.00*	13,149.20*
998		111,850.80†		
Playground Maintenance	67,260.00*	62,556.76*	3,368.59*	1,334.65*
20 Contract Work		3,311.87†		
22 Chec. & Materials		3,810.90†		
62 Heat, Light, Water		35,428.35†		
76 Laundry		3,381.59†		
100 Other Expenses		3,907.03†		
136 Repairs Bldings		12,717.02†		
Special Recreation — Retarded Children	5,500.00*	3,107.93*	2,100.00*	292.07*

Statement of Appropriations, Cash Disbursements and Appropriation Balances as of June 30, 1980—Continued

	Appropriation	Expenditures	Encumbrance	Balance
163 So. Norfolk Cty. Assoc.		3,107.93†		
Recreation Longevity Pay	600.00*	600.00*	0.00*	0.00*
162 Longevity Pay		600.00†		
Recreation Handicap & Special Needs	7,158.00*	6,952.41*	87.09*	118.50*
121 Personal Service		6,952.41†		
Playground New Equipment	2,000.00*	193.07*	1,500.00*	306.93*
10 New Equipment		193.07†		
Contributory Retirement Fund	841,338.34*	841,338.34*	0.00*	0.00*
1 Dues & Expenses		841,338.34†		
Interest Account	339,747.50*	339,747.50*	0.00*	0.00*
4 Light		99,250.00†		
5 School		239,947.50†		
6 Water		550.00†		
Maturing Debt	750,000.00*	750,000.00*	0.00*	0.00*
2 Water		20,000.00†		
4 School		525,000.00†		
6 Light		205,000.00†		
Library Salaries	246,581.82*	246,066.02*	0.00*	515.80*
1 Salary Director		22,621.44†		
2 Other Professionals		59,990.84†		
3 Full Time Lib. Personnel		90,585.30†		
4 Custodians		25,188.94†		
5 Part Time Asst.		24,191.83†		
6 Overtime (Sunday Service)		3,965.96†		
7 Part Time Custodians		1,368.00†		
8 Pages		13,598.21†		
9 Security		4,555.50†		
Library Incidentals	90,445.00*	90,137.19*	279.43*	28.38*

1	Dues & Expenses		474.58†		
2	Advertising		335.01†		
7	Microfilm		1,212.49†		
12	Books		41,307.23†		
54	Film Lending Serv.		722.27†		
57	Targets		400.00†		
62	Heat, Light, Water		20,110.72†		
100	Other Expenses		366.77†		
101	Office Supplies		3,130.13†		
105	Postage		667.50†		
106	Printing & Paper		1,743.95†		
120	Periodicals		4,919.48†		
136	Repairs Bldings		111.00†		
137	Repairs Equipt.		1,719.07†		
142	Street Lighting		480.00†		
144	Recording Fees		801.72†		
145	Rebinding		2,588.95†		
150	Steno Services		300.00†		
162	Longevity Pay		3,426.79†		
183	Telephone		2,189.42†		
184	Transportation		300.00†		
200	Blding Supplies		2,830.11†		
Library New Equipment		2,000.00*	2,000.00*	0.00*	0.00*
10	New Equipment		2,000.00†		
Library Maint. & Rep. Bldgs. & Grounds		6,386.00*	6,364.09*	0.00*	21.91*
136	Repairs Bldings		6,364.09†		
E. Florence Morse Fund		0.00*	297.98*	0.00*	297.98c
998			297.98†		
Library — Whedon Fund		0.00*	284.93*	0.00*	284.93c
998			284.93†		

Statement of Appropriations, Cash Disbursements and Appropriation Balances as of June 30, 1980—Continued

	Appropriation	Expenditures	Encumbrance	Balance
Interest Edna Phillips' Memorial Fund	0.00*	2,675.00*	0.00*	2,675.00c
998		2,675.00†		
Library LSCS Title I	0.00*	532.95*	325.00*	857.95c
998		532.95†		
Library Longevity Pay	666.64*	666.64*	0.00*	0.00*
162 Longevity Pay		666.64†		
Plimpton Fund Income	0.00*	192.86*	1.55*	194.41c
998		192.86†		
Overdraft — Purchase of Electrical Energy	0.00*	849,078.13*	0.00*	849,078.13c
555 Purchased Power		849,078.13†		
Purchase of Elec. Energy	8,835,000.00*	8,823,956.22*	0.00*	11,043.78*
555 Purchased Power		8,823,956.22†		
Light Personal Services and Payroll Wages	682,612.92*	636,965.95*	0.00*	45,646.97*
362 Station Equipt.		29.56†		
364 Poles & Fixtures		25,194.91†		
365 Ovrhd. Conductors		11,807.99†		
368 Line Transfrmrs.		6,622.36†		
369 Services		10,239.10†		
370 Install. — Meters		2,049.50†		
580 Opn. Supv. Eng.		38,000.85†		
582 Station Expense		73,400.41†		
583 Ovrhd. Line Expns.		4,789.14†		
584 Undrgrd. Line Exp.		1,028.14†		
585 St. & Signl. Syste.		21,527.22†		
586 Meter Expense		17,188.24†		
587 Cust. Instln. Exp.		28,173.37†		
588 Misc. Distr. Expns.		20,644.49†		
590 Mt. Supvsn. & Eng.		41,795.97†		

592	Mnt. Statn. Equi.		29,657.69†		
593	Maint. of Lines		88,241.64†		
594	Mnt. Undgrd. Lns.		1,894.55†		
595	Maint. Undgrd. Lns.		807.16†		
596	Mt. St. Lihts. — Sinl.		4,376.81†		
902	Mtr. Reading Exp.		50,074.04†		
903	Acctng. & Collect.		93,680.15†		
905	Misc. Custmr. Exp.		11,657.97†		
920	Adm. Gen. Salaries		34,465.51†		
926	Employee Pension		14,037.60†		
933	Transportation		812.53†		
367	Undgrd. Cond. & Devi.		4,769.05†		
Light Depreciation		360,000.00*	225,386.86*	118,662.38*	15,950.76*
151	Materls. - Supplies		25,688.18†		
361	Struct. & Improvm.		930.00†		
362	Station Equipt.		58,564.53†		
364	Poles & Fixtures		16,199.68†		
365	Ovrhd. Conductors		46,070.34†		
366	Ungrd. Conduits		1,788.45†		
367	Undgrd. Cond. & Devi.		6,856.63†		
368	Line Transfrmrs.		6,887.52†		
369	Services		329.40†		
370	Install. — Meters		26,536.86†		
373	Lt. — Signl. Systm.		34,436.82†		
391	Office Furn. Eqt.		925.00†		
397	Communic. Equipmt.		173.45†		
Light Maintinance and Operations		69,700.00*	63,512.20*	5,744.91*	442.89*
567	Rents		590.00†		
581	Operation Expens.		40.00†		
582	Station Expense		23,647.24†		

Statement of Appropriations, Cash Disbursements and Appropriation Balances as of June 30, 1980—Continued

		Appropriation	Expenditures	Encumbrance	Balance
586	Meter Expense		1,011.99†		
587	Cust. Instln. Exp.		133.75†		
588	Misc. Distr. Expns.		7,656.32†		
590	Mt. Supvsn. & Eng.		191.72†		
591	Maint. Structure		158.79†		
592	Mnt. Statn. Equip.		477.01†		
593	Maint. of Lines		26,554.65†		
594	Mnt. Undgrd. Lines		1,823.24†		
595	Maint. Undgrd. Lns.		810.00†		
596	Mt. St. Lihts. — Sinl.		89.65†		
597	Maint. Meters Adm.		229.39†		
598	Misc. Plant Maint.		98.45†		
Overdraft — Light Admini.		0.00*	258,261.16*	738.84*	259,000.00c
902	Mtr. Reading Exp.		231.00†		
903	Acctng. & Collect.		19,150.21†		
913	Advertising		24.64†		
920	Adm. Gen. Salaries		222,184.57†		
921	Office Supplies		766.00†		
923	Otside Serv. Emp.		1,237.50†		
930	Misc. Gen. Expense		6,068.32†		
933	Transportation		8,598.92†		
Light Admin. & General Expense Acc't.		230,400.00*	227,509.48*	2,733.06*	157.46*
902	Mtr. Reading Exp.		2,461.49†		
903	Acctng. & Collect		59,658.89†		
913	Advertising		351.72†		
920	Adm. Gen. Salaries		135,412.48†		
921	Office Supplies		2,135.30†		
924	Property Ins.		8,000.00†		

930	Misc. Gen. Expense		19,178.90†		
933	Transportation		310.70†		
Water Dept. Maintenance		49,400.00*	31,672.45*	1,179.45*	16,548.10*
65	Hydrant Material		7,227.39†		
89	Meter Repairs		5,525.83†		
90	New Meters		5,710.51†		
158	Serv. Replacmt. PW		125.91†		
164	St. Maint. Mtrls.		5,099.22†		
165	St. Main. Other		1,500.15†		
194	Water Stock Tool		1,430.37†		
858	Serv. Maint. Mtrls.		4,503.07†		
867	Meter Parts Rpt.		550.00†		
Water Dept. Operations		57,220.00*	11,938.45*	523.98*	44,757.57*
44	Electric Serv. El.		4,717.39†		
69	Mt. Pump. Eq. Ellis		17.74†		
70	P.W. Ellis		2,583.12†		
100	Other Expenses		2,773.30†		
183	Telephone		1,285.77†		
810	Wstwd. Other Exp.		3.00†		
869	Mt. Pump. Mach. Westwood		124.69†		
870	Wstwood Maint.		433.44†		
Water House Connections		12,000.00*	10,812.55*	772.14*	415.31*
20	Contract Work		800.00†		
63	Hired Equipment		794.30†		
100	Other Expenses		154.82†		
197	Materials / Equip.		9,063.43†		
Water Construction		780,000.00*	205,522.19*	479,160.77*	95,317.04*
2	Advertising		458.46†		
998			205,063.73†		

Statement of Appropriations, Cash Disbursements and Appropriation Balances as of June 30, 1980—Continued

	Appropriation	Expenditures	Encumbrance	Balance
Water — New Water Systems	20,000.00*	0.00*	0.00*	20,000.00*
Cemetery Maintenance — Salaries	169,894.80*	138,544.69*	0.00*	31,350.11*
121 Personal Service		138,544.69†		
Cemetery Maintenance	35,000.00*	29,161.50*	1,839.00*	3,999.50*
20 Contract Work		701.00†		
62 Heat, Light, Water		4,569.15†		
100 Other Expenses		366.23†		
132 Plants & Flowers		1,388.24†		
137 Repairs Equipt.		1,513.38†		
183 Telephone		796.20†		
184 Transportation		2,492.37†		
197 Materials / Equip.		17,334.93†		
Cemetery Improvement	21,285.00*	0.00*	0.00*	21,285.00*
Cemetery Maintenance Longevity Pay	750.00*	550.00*	0.00*	200.00*
162 Longevity Pay		550.00†		
1979-80 Purchase of Land — Bird Property	1.00*	0.00*	0.00*	1.00*
1979-80 Engineering Cost - Civic Replacement	180,000.00*	0.00*	0.00*	180,000.00*
Mgr. Fuel Assistance Revolving Fund	0.00*	99.90*	0.00*	99.90c
998		99.90†		
Elder Affairs Grant	0.00*	825.72*	0.00*	825.72c
998		825.72†		
Meadowbrook — Purchase of Land	8,000.00*	0.00*	0.00*	8,000.00*
Proceeds Sale of Real Estate — Civic Center	0.00*	0.00*	0.00*	0.00*
Fire Loss Reimbursement — Ellis Station	0.00*	6,778.54*	0.00*	6,778.54c
998		6,778.54†		
Infiltration / Inflow Study	75,000.00*	46,496.70*	22,820.30*	5,683.00*
998		46,496.70†		
Guarantee Dep. S. Palumbo Constr. Co.	0.00*	5,728.08*	0.00*	5,728.08c

998		5,728.08†		
Traffic Study — So. Norwood District	5,000.00*	5,000.00*	0.00*	0.00*
998		5,000.00†		
Alandale Parkway — Purchase of Land	16,000.00*	0.00*	0.00*	16,000.00*
Excess & Deficiency	0.00*	2,765.21*	0.00*	2,765.21c
998		2,765.21†		
Norfolk Tennis Club Payment per Court	0.00*	0.00*	0.00*	0.00*
Trust Account	0.00*	27,629.96*	0.00*	27,629.96c
1 Refund Elec. Light Rates		3,346.36†		
2 Refund Elec Light Deposits		23,497.50†		
3 Refund Credit Interest		786.10†		
Agency Account	0.00*	4,885,169.54*	0.00*	4,885,169.54c
1 Federal Tax Deductions		2,448,633.46†		
2 State Tax Deductions		709,753.87†		
3 Group Ins. Comm.		3,845.74†		
4 Norfolk County Hosp.		26,568.82†		
5 Oper. Def. Mass. Bay Trans.		449,383.06†		
6 Auditing Municipal Acct. Tax		1,574.98†		
7 Met. Air Pollution Cont. Dis.		2,770.92†		
8 Metro Sewer Assessment		365,979.24†		
9 Norfolk Cty. Mosquito Proj.		21,938.32†		
11 State Parl. Assessment		135,671.68		
12 M.D.C. Water Const. Charge		359,679.60†		
13 Retirement Expense		3,694.78†		
14 Metro Area Planning Council		4,697.40†		
15 Billing Chg. 1971 Mot. Veh. Tax		3,300.90†		
16 Dog Licenses to County		3,845.50†		
17 Sporting Licenses to State		8,827.05†		
18 County Tax		335,004.22†		

Statement of Appropriations, Cash Disbursements and Appropriation Balances as of June 30, 1980—Continued

		Appropriation	Expenditures	Encumbrance	Balance
Investment Account		0.00*	74,247,739.75*	0.00*	74,247,739.75c
2	Surplus Revenue		66,299,144.44†		
3	Cemetery Perp. Care		887,237.32†		
4	Stabilization Fund Income		29,107.40†		
6	Edison Fund		1,301,344.04†		
10	Electric Light Deposit		259,980.00†		
11	Stabilization Fund		3,274,558.55†		
15	Parking Meters		113,566.30†		
16	Proceeds Sale of Civic		2,075,000.00†		
17	Int. Sale of Civic		7,801.70†		
Refund Account		0.00*	107,618.18*	0.00*	107,618.18c
3	1979 Motor Vehicle Excise		30,834.78†		
4	1979-80 Boats, Ships & Vessels		20.00†		
5	1977-78 Personal Property Tax		47.30†		
6	1978 Motor Vehicle Excise		2,986.09†		
8	1977-78 Water Liens		7,998.00†		
9	1978-79 Real Estate Tax		9,454.09†		
10	1979-80 Real Estate Tax		38,609.77†		
11	1980 Motor Vehicle Excise		14,544.24†		
18	Water Rates		19.43†		
19	Water Connections		2,471.81†		
23	1978-79 Pers. Property Tax		38.40†		
27	Ambulance		16.00†		
28	1976 Motor Vehicle Excise		4.40†		
32	Cemetery Sale Lots & Graves		114.00†		
33	Cemetery Perp. Care		125.00†		
34	1977 Motor Vehicle Excise		240.07†		
36	1979-80 Personal Property Tax		94.80†		

Insurance Account	208,150.00*	193,794.70*	0.00*	14,355.30*
71		193,794.70†		
Group Insurance Town Appropriation	348,294.00*	290,543.13*	0.00*	57,750.87*
71		290,543.13†		
Purchase Savings Bonds	0.00*	12,906.75*	0.00*	12,906.75c
1		12,343.75†		
2		563.00†		
Christmas Decorations	2,000.00*	1,808.76*	0.00*	191.24*
197		1,808.76†		
Lease of Quarters for Chapter 90 DAV	720.00*	720.00*	0.00*	0.00*
148		720.00†		
Lease of Quarters for Amvets Post 153	720.00*	0.00*	0.00*	720.00*
Lease Quarters Norfolk County Marine Corp	720.00*	720.00*	0.00*	0.00*
148		720.00†		
Lease of Quarters for Veterans of Foreign Wars	720.00*	720.00*	0.00*	0.00*
148 Rent Vets Qtrs.		720.00†		
Lease of Quarters for Post 70 American Legion	720.00*	540.00*	0.00*	180.00*
148 Rent Vets Qtrs.		540.00†		
Norwood Airport Comm. Admin. Expense	2,259.99*	841.90*	158.10*	1,259.99*
100 Other Expenses		473.95†		
101 Office Supplies		77.95†		
150 Steno Services		290.00†		
Norwood Airport Airport Aid	47,000.00*	0.00*	0.00*	47,000.00*
Observance of Fourth of July	4,000.00*	3,900.00*	0.00*	100.00*
998		3,900.00†		
Carillon Concerts	1,000.00*	0.00*	0.00*	1,000.00*
Unpaid Bills for Fiscal 1979	1,960.16*	1,363.88*	0.00*	596.28*
998		1,363.88†		
Estimated Receipts	0.00*	191.59*	0.00*	191.59c
998		191.59†		

Statement of Appropriations, Cash Disbursements and Appropriation Balances as of June 30, 1980—Continued

	Appropriation	Expenditures	Encumbrance	Balance
Stabilization Fund	100,000.00*	100,000.00*	0.00*	0.00*
998		100,000.00†		
Memorial Day Observance	1,400.00*	1,211.60*	0.00*	188.40*
998		1,211.60†		
Conservation Commission	2,073.97*	2,073.97*	0.00*	0.00*
100 Other Expenses		1,673.83†		
150 Steno Services		400.14†		
Hosp. Med. or Serg. Exp. for Ret. Police & Fire	2,350.00*	2,066.18*	0.00*	283.82*
998		2,066.18†		
Youth Commission Salary	18,511.66*	18,511.66*	0.00*	0.00*
121 Personal Service		18,511.66†		
Youth Commission Incidentals	2,000.00*	1,830.43*	49.36*	120.21*
100 Other Expenses		5.60†		
101 Office Supplies		109.84†		
105 Postage		15.00†		
106 Printing & Paper		148.50†		
183 Telephone		579.49†		
184 Transportation		660.00†		
998 Answering Service		312.00†		
Permanent Building Committee	2,000.00*	970.28*	0.00*	1,029.72*
101 Office Supplies		12.20†		
998		958.08†		
Blue Hills Regional Technical School	533,413.00*	485,269.00*	0.00*	48,144.00*
998		485,269.00†		
Withdrawal Blue Cross, Blue Shield Town Emp.	0.00*	260,733.74*	0.00*	260,733.74c
71 Insurance		260,733.74†		
Withdrawal Blue Cross, Blue Shield Sch. Emp.	0.00*	209,139.31*	0.00*	209,139.31c
71 Insurance		209,139.31†		

Norwood Growth Policy Committee	0.00*	0.00*	0.00*	0.00*
Moderators Expense	50.00*	50.00*	0.00*	0.00*
998		50.00†		
Norwood Historical Commission	100.00*	6.95*	0.00*	93.05*
998		6.95†		
Meadowbrook Drain Study	29,000.00*	8,550.00*	19,950.00*	500.00*
998		8,550.00†		
Security Alarm System Project	110,000.00*	2,150.00*	4,000.00*	103,850.00*
998		2,150.00†		
1979-80 Federal Funds for Norwood Airport	0.00*	50,392.51*	0.00*	50,392.51c
998		50,392.51†		
Blue Cross-Blue Shield Dividend	0.00*	76,542.00*	0.00*	76,542.00c
71 Insurance		76,542.00†		
Civic Replacement Study	25,000.00*	14,709.38*	8,040.00*	2,250.62*
998		14,709.38†		
1978-1979 Selectmens New Equipment	275.00*	78.90*	182.40*	13.70*
10 New Equipment		78.90†		
1978-1979 Gen. Gov. Incid. Guild Schl. Security	5,000.00*	0.00*	0.00*	5,000.00*
1978-79 Computer Manage. Contract Gen. Gov't.	26,912.24*	13,791.25*	0.00*	13,120.99*
117 Computer Service		13,791.25†		
1978-79 Comp. Rental & Supplies Gen. Gov't.	1,976.77*	0.00*	0.00*	1,976.77*
1978-1979 Blasenak Memorial Fund	52.95*	0.00*	0.00*	52.95*
1978-79 Town Clerk & Accountant Incidentals	1,043.43*	655.60*	387.83*	0.00*
101 Office Supplies		655.60†		
1978-79 General Manager Incidentals	582.52*	582.52*	0.00*	0.00*
101 Office Supplies		582.52†		
1978-79 Treasurer & Collector Incidentals	649.00*	0.00*	649.00*	0.00*
1978-79 Treasurer & Collector New Equipment	250.70*	250.70*	0.00*	0.00*
10 New Equipment		250.70†		
1978-79 Expense of Defense of Assessors	1,516.40*	0.00*	0.00*	1,516.40*

Statement of Appropriations, Cash Disbursements and Appropriation Balances as of June 30, 1980—Continued

	Appropriation	Expenditures	Encumbrance	Balance
Legal Eng. Appraisal Summer St. Area	2,000.00*	1,700.00*	0.00*	300.00*
998		1,700.00†		
1978-79 Election and Registration Incidentals	1,523.60*	773.40*	750.20*	0.00*
101 Office Supplies		773.40†		
1978-79 Town Counsel Incidentals	0.00*	0.00*	0.00*	0.00*
1978-79 Finance Comm. Incidentals	1,525.00*	1,025.00*	500.00*	0.00*
40 Equipment Rprs.		1,025.00†		
1978-79 Planning Board Incidentals	135.00*	0.00*	135.00*	0.00*
1978-1979 Maint. & Rep. of Munic. Building	12,058.83*	4,962.63*	0.00*	7,096.20*
136 Repairs Bldings		4,962.63†		
1978-79 Municipal Building Incidentals	623.37*	0.00*	0.00*	623.37*
1978-1979 Civil Defense	135.28*	135.28*	0.00*	0.00*
100 Other Expenses		37.63†		
137 Repairs Equipt		97.65†		
1978-79 Police Dept. Incidentals	7,965.42*	7,930.07*	0.00*	35.35*
82 Maint. Radios		2,243.90†		
96 Unif. Traffic Spv.		1,962.65†		
106 Printing & Paper		625.00†		
113 Medical Services		2,504.52†		
137 Repairs Equipt.		360.00†		
184 Transportation		234.00†		
1978-79 Police New Uniforms	983.10*	929.15*	0.00*	53.95*
111 New Uniforms		929.15†		
1978-79 Maintenance & Control of Traffic	548.60*	0.00*	110.00*	438.60*
1978-79 Maint. Pol. & Fire New Equipment	1,873.84*	1,873.84*	0.00*	0.00*
998		1,873.84†		
1978-79 Fire Dept. Incidentals	4,259.90*	54.22*	4,205.68*	0.00*
82 Maint. Radios		21.00†		

138	Rpr. Aux Equipmt.		33.22†		
1978-79	Fire Dept. New Equipment	1,419.78*	1,392.92*	0.00*	26.86*
10	New Equipment		1,392.92†		
1978-79	Fire Emergency Medical Training	2,764.99*	65.02*	0.00*	2,699.97*
121	Personal Service		65.02†		
1978-79	Maintenance of Fire Alarms	7.63*	0.00*	7.63*	0.00*
1978-79	Replace Fire Base Radio Station	4,000.00*	3,883.00*	21.00*	96.00*
998			3,883.00†		
1978-79	Care of Trees Incidentals	6,556.00*	6,545.00*	0.00*	11.00*
187	New Trees		6,545.00†		
1978-79	Dog Officer Incidentals	49.35*	49.35*	0.00*	0.00*
100	Other Expenses		49.35†		
1978-79	Board of Health Incidentals	1,596.02*	0.00*	0.00*	1,596.02*
1978-79	Maint. of Town Dump	34,926.49*	34,100.49*	826.00*	0.00*
20	Contract Work		12,131.99†		
197	Materials / Equip.		20,168.50†		
200	Blding Supplies		1,800.00†		
1978-79	Infiltration & Inflow Wastewater Study	10,229.87*	10,229.87*	0.00*	0.00*
998			10,229.87†		
1978-79	Sewer Easements at Pellanna Road	893.75*	0.00*	0.00*	893.75*
1978-79	Sewer Const. Pellanna Road	1,145.94*	0.00*	1,145.94*	0.00*
1978-79	Constr of Meadowbrook Drain	43,991.34*	37,944.84*	3,755.16*	2,291.34*
998			37,944.84†		
1978-79	Improvement of Roads	0.00*	0.00*	0.00*	0.00*
1978-79	Highway Maintenance	52,382.80*	52,071.55*	311.25*	0.00*
3	Asphalt		34,094.72†		
20	Contract Work		1,200.50†		
63	Hired Equipment		11,955.28†		
100	Other Expenses		4,001.85†		
159	Sidewalks / Curbs		700.00†		

Statement of Appropriations, Cash Disbursements and Appropriation Balances as of June 30, 1980—Continued

	Appropriation	Expenditures	Encumbrance	Balance
199 Other Materials		119.20†		
1978-79 Permanent Sidewalks	4,209.57*	4,151.70*	0.00*	57.87*
20 Contract Work		494.95†		
197 Materials / Equip.		3,656.75†		
1978-79 Garage Mt. and Operations	778.21*	437.80*	0.00*	340.41*
40 Equipment Rprs.		86.87†		
100 Other Expenses		350.93†		
1978-79 Public Works Incidentals	111.00*	0.00*	11.00*	100.00*
1978-79 Veterans Service Incidentals	5,000.00*	103.10*	0.00*	4,896.90*
80 Medical Services		15.00†		
87 Medical Supplies		88.10†		
1978-1979 Playground Improvement	13,221.57*	5,452.50*	557.50*	7,211.57*
59 Playgrd. Improve.		3,810.00†		
998		1,642.50†		
1978-79 Recreation Dept. Incidentals	1,001.33*	107.77*	893.56*	0.00*
137 Repairs Equipt.		107.77†		
1978-79 Playground Maintenance	82.50*	21.03*	61.47*	0.00*
136 Repairs Bldings		21.03†		
1978-79 Recreation Handicapped - Spec. Needs	0.00*	0.00*	0.00*	0.00*
1978-79 Library Incidentals	957.39*	757.05*	0.00*	200.34*
101 Office Supplies		2.05†		
136 Repairs Bldings		750.00†		
183 Telephone		5.00†		
1978-79 Library Mt. & Rep. Bldg. & Grnds.	622.31*	622.31*	0.00*	0.00*
136 Repairs Bldings		622.31†		
1978-79 Purchase of Elec. Energy	784,437.38*	746,559.63*	0.00*	37,877.75*
555 Purchased Power		746,559.63†		
1978-1979 Light Depreciation	231,293.61*	182,750.84*	1,759.85*	46,782.92*

151	Materls. - Supplies		4,330.35†		
362	Station Equipt.		1,726.39†		
364	Poles & Fixtures		1,686.90†		
365	Ovrhd. Conductors		9,980.90†		
368	Line Transfrmrs.		140,874.30†		
370	Install - Meters		11,366.00†		
373	Lt. - Signl. Systm.		12,386.00†		
393	Stores Equipment		400.00†		
1978-79	Light Maint. & Operations	3,514.42*	0.00*	3,487.95*	26.47*
1978-79	Lt. Admin. & Gen. Expense Acc't.	386.49*	135.80*	250.69*	0.00*
933	Transportation		135.80†		
1978-79	Water Dept. Maintenance	16,164.56*	15,598.59*	438.48*	127.49*
89	Meter Repairs		1,878.72†		
90	New Meters		1,347.36†		
164	St. Maint. Mtrls.		6,746.27†		
165	St. Main. Other		4,226.64†		
858	Serv. Maint. Mtrls.		1,399.60†		
1978-1979	Water Dept. Operations	14,825.29*	10,774.60*	208.66*	3,842.03*
100	Other Expenses		7,118.75†		
869	Mt. Pump Machine Westwood		1,685.85†		
870	Westwood Maint.		1,970.00†		
1978-79	Water House Connections	392.00*	370.10*	0.00*	21.90*
197	Materials / Equip.		370.10†		
1978-79	Constr. Union & Sumner St. Water Main	4,095.24*	4,095.24*	0.00*	0.00*
998			4,095.24†		
1978-1979	Cemetery Maintenance	4,433.97*	3,026.11*	608.78*	799.08*
20	Contract Work		350.00†		
197	Materials / Equip.		2,473.61†		
998			202.50†		
1978-1979	Cemetery Improvement	39,828.96*	1,158.75*	405.00*	38,265.21*

Statement of Appropriations, Cash Disbursements and Appropriation Balances as of June 30, 1980—Continued

	Appropriation	Expenditures	Encumbrance	Balance
998		1,158.75†		
1978-79 Unemployment Compensation	2,992.41*	2,992.41*	0.00*	0.00*
998		2,992.41†		
1978-79 Insurance Accountant	1,153.68*	286.09*	0.00*	867.59*
998		286.09†		
1978-1979 Pulse Inc. Rental	1,416.00*	1,416.00*	0.00*	0.00*
998		1,416.00†		
1978-79 Lease of Quarters Amvets Post 153	720.00*	0.00*	0.00*	720.00*
1978-1979 Lease Qtrs. Norfolk Cty. Marine Co.	360.00*	360.00*	0.00*	0.00*
148 Rent Vets. Qtrs.		360.00†		
1978-79 Lease of Qtrs. Post 70 Amer. Legion	180.00*	180.00*	0.00*	0.00*
148 Rent Vets. Qtrs.		180.00†		
1978-79 Conservation Commission	649.50*	649.50*	0.00*	0.00*
100 Other Expenses		649.50†		
1978-79 Norwood Historical Commission	38.00*	31.00*	0.00*	7.00*
998		31.00†		
1978-79 Guild School Committee	200.00*	28.00*	0.00*	172.00*
998		28.00†		
1977-78 Selectmen New Equipment	124.50*	124.50*	0.00*	0.00*
10 New Equipment		124.50†		
1977-78 Police Incidentals	203.06*	0.00*	0.00*	203.06*
1977-78 Police Dept. New Uniforms	42.69*	0.00*	0.00*	42.69*
1977-78 Purchase & Install New Radio Tower	22,250.00*	0.00*	750.00*	21,500.00*
1977-78 Fire Dept. Incidentals	7.41*	0.00*	7.41*	0.00*
1977-78 Sewer Maintenance	2,800.00*	2,800.00*	0.00*	0.00*
998		2,800.00†		
1977-78 Highway Maintenance	1,703.12*	1,687.24*	0.00*	15.88*
3 Asphalt		1,687.24†		

1977-78 Improvement of Roads	331.40*	331.40*	0.00*	0.00*
998		331.40†		
1977-78 Sewer Extension Sumner Street	23,000.00*	23,000.00*	0.00*	0.00*
998		23,000.00†		
1977-78 Hwy. Constr. Ch. 90 Univ. Ave. Extent.	0.00*	0.00*	0.00*	0.00*
1977-78 Permanent Sidewalks	3,698.25*	1,685.90*	1,900.00*	112.35*
197 Materials / Equip.		1,685.90†		
1977-78 Light Depreciation	51,430.96*	30,391.20*	0.00*	21,039.76*
370 Install - Meters		109.20†		
392 Transport Equip.		30,282.00†		
1977-78 Bike Path Program	4,765.86*	0.00*	0.00*	4,765.86*
1977-78 Recreation Handicap & Spec. Needs	1,284.53*	192.76*	20.45*	1,071.32*
998		192.76†		
1977-78 Water Constr. Ellis Wells Fields	52,880.57*	33,206.63*	19,673.94*	0.00*
998		33,206.63†		
1977-78 Water Dept. Maintenance	2,581.27*	2,337.50*	243.77*	0.00*
65 Hydrant Material		1,197.00†		
89 Meter Repairs		83.72†		
90 New Meters		1,056.78†		
1977-1978 Cemetery Maintenance	2,985.13*	867.10*	2,058.03*	60.00*
197 Materials / Equip.		27.10†		
202 Oiling & Hot Top		840.00†		
1977-78 Cemetery Improvement	2,164.55*	845.00*	663.00*	656.55*
998		845.00†		
1977-78 Conservation Commission	452.00*	452.00*	0.00*	0.00*
100 Other Expenses		452.00†		
1976-77 Selectmen New Equipment	230.00*	230.00*	0.00*	0.00*
10 New Equipment		230.00†		
1976-77 Planning Bd. Land Study	700.00*	0.00*	0.00*	700.00*
1976-77 Sanitary Landfil for Engineering Serv.	1,644.00*	1,644.00*	0.00*	0.00*

Statement of Appropriations, Cash Disbursements and Appropriation Balances as of June 30, 1980—Continued

	Appropriation	Expenditures	Encumbrance	Balance
998		1,644.00†		
1976-77 Library Mt. & Rep. Bldg. & Grnds.	800.00*	800.00*	0.00*	0.00*
136 Repairs Bldings		800.00†		
1976-77 Sewer Construction	14,686.21*	14,686.21*	0.00*	0.00*
998		14,686.21†		
1976-77 Light Depreciation	163,036.86*	4,495.00*	0.00*	158,541.86*
391 Office Furn. Eqt.		4,495.00†		
1976-77 Water Maintenance	200.00*	0.00*	0.00*	200.00*
1976-77 Water Operations	850.00*	850.00*	0.00*	0.00*
69 Mt. Pump Eq. Ellis		850.00†		
1976-77 Cemeter Improvement	2,316.71*	811.25*	227.50*	1,277.96*
20 Contract Work		625.00†		
197 Materials / Equip.		186.25†		
1976-77 Airport Admin. Expenses	192.41*	170.00*	0.00*	22.41*
100 Other Expenses		170.00†		
1976-77 Pedestrian Light Nep. St. & Balch	8,012.04*	2,331.10*	0.00*	5,680.94*
998		2,331.10†		
1975-76 Selectmen Microfilming Records	922.80*	0.00*	433.92*	488.88*
1975-76 Engineers New Equipment	530.00*	0.00*	530.00*	0.00*
1975-76 Mt. & Repair Municipal Bldg.	7,298.80*	1,700.00*	2,325.00*	3,273.80*
136 Repairs Bldings.		1,700.00†		
1975-76 Police Incidentals	198.74*	0.00*	198.74*	0.00*
1975-76 Permanent Sidewalks	1,027.00*	1,027.00*	0.00*	0.00*
197 Materals / Equip.		1,027.00†		
1975-76 Light Depreciation	201,041.03*	0.00*	0.00*	201,041.03*
1975-76 Cemetery Improvement	5,481.25*	0.00*	650.00*	4,831.25*
1974-75 Light Depreciation	92,519.63*	0.00*	0.00*	92,519.63*
1974-75 Cemetery Improvement	598.64*	0.00*	0.00*	598.64*

1973-74 Light Depreciation	12,107.13*	0.00*	0.00*	12,107.13*
1973-74 Cemetery Improvement	516.96*	0.00*	0.00*	516.96*
1972 Light Depreciation	24,759.56*	0.00*	0.00*	24,759.56*
1971 Light Depreciation	8,613.91*	0.00*	0.00*	8,613.91*
1969 Light Construction Borrowed	100.39*	0.00*	0.00*	100.39*
1967 Highway Constr. University Ave. Borrowed	22,670.77*	0.00*	0.00*	22,670.77*
School Administration Salaries	1,007,033.00*	934,122.64*	0.00*	72,910.36*
1 Negotiators Serv.		49.28†		
2 Superintendent		39,000.00†		
3 Business Manager		16,459.70†		
4 Administrators		397,825.60†		
5 Asst. Suptendents		65,148.00†		
6 Clrk School Comm.		3,694.55†		
7 Attendance Offcr.		4,862.50†		
8 Other Clerks		260,342.15†		
9 Retired Prin.		9,330.26†		
10 Ret. Supt. Spouse		7,239.54†		
11 Salary of Ret. Sup.		16,985.98†		
12 Program Administrators		113,185.08†		
School Administration Expense	51,950.00*	48,523.80*	3,374.84*	51.36*
1 Advertising		2,346.60†		
2 Office Supplies		1,865.58†		
3 Other Expense		553.77†		
4 Postage		4,009.73†		
6 Supt. Car Allownc.		999.96†		
7 School Comm. Exp.		2,361.21†		
8 Administrators Ex.		5,212.30†		
10 Telephone		5,863.07†		
11 Utilities		14,030.02†		
12 Rpts. Bldgs - Grds.		4,332.74†		

Statement of Appropriations, Cash Disbursements and Appropriation Balances as of June 30, 1980—Continued

	Appropriation	Expenditures	Encumbrance	Balance
14 Insurance		6,948.82†		
School Instruction Salaries	7,229,987.00*	6,928,093.09*	0.00*	301,893.91*
1 SHS Teachers		1,690,256.01†		
2 SHS Retired Tchr.		83,464.41†		
3 So. JHS Teachers		977,922.80†		
4 No. JHS Teachers		858,174.34†		
5 Elemntry Teachrs		1,581,212.35†		
6 Spl. Serv. Teachrs.		1,113,456.29†		
7 Phy. Hand. Sub. Trs.		205,019.14†		
8 Evening Vot. Tchr.		13,842.08†		
9 Vocational Techs.		260,715.89†		
10 Conference Exp.		8,157.93†		
11 Coaching & Music		128,201.85†		
12 Evening Program		1,000.00†		
13 Summer School		720.00†		
15 Audubon Society		5,950.00†		
School Instruction Supplies & Textbooks	188,948.00*	182,985.25*	5,264.71*	698.04*
1 Txtbks. Admin.		787.76†		
2 Textbooks SHS		16,064.60†		
3 Textbooks No. JHS		3,883.95†		
4 Textbooks So. JH		13,305.38†		
5 Textbooks Elem.		25,756.56†		
6 Textbooks Vocat.		2,438.97†		
7 Supplies Adm.		421.89†		
8 Supplies SHS		34,954.04†		
9 Supplies No. JHS		15,586.31†		
10 Supplies So. JHS		16,495.10†		
11 Supplies Element.		44,158.00†		

12	Supplies Vocatio		7,818.77†		
13	Supp. Summer Wkds.		7.87†		
14	Supp. Audio Visua		1,290.25†		
15	Pupil Personnel Services		15.80†		
School Custodial Salaries		752,358.00*	746,427.83*	0.00*	5,930.17*
1	Supervisor		22,146.88†		
2	Senior High		160,211.72†		
3	So. Junior High		73,662.93†		
4	No. Junior High		89,055.40†		
5	Vocational		16,122.23†		
6	Elementary		255,366.52†		
7	Bldg. Maint.		44,858.61†		
9	Matron		4,371.84†		
10	Grounds		80,203.04†		
11	Temporary		428.65†		
School Custodial Supplies		30,000.00*	26,833.87*	3,137.91*	28.22*
1	Administration		4,595.97†		
2	Senior High		5,971.08†		
3	No. Junior High		2,869.62†		
4	So. Junior High		2,955.77†		
5	Elementary		8,562.66†		
6	Vocational		1,878.77†		
School Auxiliary Agency Salaries		82,978.00*	74,027.15*	0.00*	8,950.85*
1	Physicians		6,958.16†		
2	Supvsr. Nurses		4,037.38†		
3	Nurses		63,031.61†		
School Auxiliary Agency Incidentals		32,900.00*	25,072.20*	5,416.66*	2,411.14*
1	Library Books		24,510.71†		
2	Nurses Supplies		561.49†		
School Continuing Fees and Services		74,123.00*	71,805.79*	2,063.71*	253.50*

Statement of Appropriations, Cash Disbursements and Appropriation Balances as of June 30, 1980—Continued

		Appropriation	Expenditures	Encumbrance	Balance
1	Tuitions		1,932.18†		
2	Graduation Sr. High		4,438.33†		
3	Graduation Vocational		296.38†		
4	Testing Program		5,962.00†		
5	Insurance		2,079.00†		
6	Dues		3,584.70†		
7	Math Computer		1,471.88†		
8	Comp. Guidance System		4,261.90†		
9	TEC		12,726.92†		
10	Typewriter Rental		125.00†		
11	Central Officer Copier		8,947.61†		
12	Vehicle Rentals		5,998.65†		
13	Postage Machine		288.50†		
14	Maint. Agr. Off. Equip. Clsrm.		13,158.20†		
16	Microfilming Records		1,098.52†		
17	Sr. High Evaluation		5,436.02†		
School Utilities		528,400.00*	457,704.42*	70,553.34*	142.24*
1	Fuel Vocat. SHS		66,007.44†		
3	Fuel Elementary		88,797.80†		
4	Electricity SHS		21,132.03†		
5	Electricity S. JHS		97,014.12†		
6	Electricity N. JHS		71,787.64†		
7	Electricity Elem.		63,943.53†		
8	Electricity Vocn.		8,361.79†		
9	Water SHS		818.81†		
10	Water No. JHS		602.63†		
11	Elementary Water		538.74†		
12	Vocational Water		10.50†		

13	Gas Senior High		1,020.78†		
14	Gas No. JHS		219.55†		
15	Gas So. JHS		186.47†		
16	Gas Elementary		2,323.39†		
17	Gas Vocational		2,471.87†		
18	Telephone SHS		8,030.72†		
19	Telephone No. JHS		4,859.14†		
20	Telephone So. JHS		4,282.43†		
21	Elementary Tel.		9,628.69†		
22	Vocational Tel.		2,850.22†		
23	Water SVC JHS		293.65†		
25	Telephone Audio Visual		320.53†		
26	Telephone Pupil Service		2,201.95†		
School Maintenance of Buildings		139,675.00*	135,182.39*	3,433.70*	1,058.91*
1	Admin. Building		10,722.62†		
2	Senior High		37,969.30†		
3	North Jr. High		9,762.47†		
4	South Jr. High		14,210.58†		
5	Elementary		53,606.40†		
6	Vocational		8,474.85†		
7	School Trucks		436.17†		
School Equipment Repairs & Replacements		44,541.00*	30,177.81*	9,428.58*	4,934.61*
1	Administration		216.00†		
2	Senior High		11,758.14†		
3	North Jr. High		4,373.91†		
4	South Jr. High		2,388.92†		
5	Elementary		6,258.39†		
6	Vocational		2,975.36†		
7	Audio Visual		2,207.09†		
School Maintenance of Grounds		59,000.00*	33,660.97*	9,113.28*	16,225.75*

Statement of Appropriations, Cash Disbursements and Appropriation Balances as of June 30, 1980—Continued

	Appropriation	Expenditures	Encumbrance	Balance
1 Loam — Plants etc.		29,720.17†		
2 Snow Removal		3,940.80†		
School New Equipment	29,766.00*	19,472.06*	1,944.35*	8,349.59*
1 Senior High		14,309.38†		
2 North Jr. High		1,733.80†		
3 South Jr. High		1,806.03†		
4 Elementary		461.49†		
5 Vocational		1,161.36†		
School Cafeteria Salaries	106,667.00*	106,667.00*	0.00*	0.00*
1 Senior High		29,772.56†		
2 North Jr. High		20,391.16†		
3 Balch		15,598.41†		
4 Callahan		2,055.15†		
5 Cleveland		1,937.38†		
6 Oldham		1,965.03†		
7 Prescott		1,937.38†		
8 Willett		1,889.51†		
9 Substitutes		3,544.08†		
10 Jr. High South		23,762.86†		
14 Hostess		3,813.48†		
766 Education Admin. Special Education	375,400.00*	297,776.90*	20,751.65*	56,871.45*
603 Instr. Supplies		11,331.38†		
607 Aux. Agency Incidentals		3,414.47†		
608 Cont. Fees & SVCS		195,983.24†		
611 Equip. Rep. & Rep.		277.87†		
613 New Equipment		714.37†		
616 Transportation		86,055.57†		
School Athletic Assoc. Town Funds	54,936.51*	54,666.02*	204.62*	65.87*

1	Confer. & Dues		1,675.00†		
2	Equipment		13,318.26†		
3	Other Expenses		4,218.53†		
4	Officials		11,917.00†		
5	Telephone		386.73†		
6	Transportation		10,362.00†		
7	Rent Ice/ Pool		10,684.50†		
10	Film		875.00†		
11	Insurance		1,229.00†		
School Transportation		275,493.00*	269,385.24*	0.00*	6,107.76*
1	Pupils		208,732.22†		
2	Others		60,653.02†		
School Out of State Travel		3,000.00*	1,865.67*	0.00*	1,134.33*
1	Supt. & Asstnts.		500.00†		
2	Administrators		962.00†		
3	Supervisors Hds.		403.67†		
School Lunch Counter Revolving		0.00*	366,704.29*	0.00*	366,704.29c
1	Senior High		107,917.10†		
2	North Jr. High		48,845.98†		
3	South Jr. High		55,382.10†		
4	Elementary		154,559.11†		
School Lunch Counter Revolving Salaries		0.00*	85,590.49*	0.00*	85,590.49c
1	Senior High		24,204.99†		
2	North Jr. High		16,170.94†		
3	Balch		12,913.34†		
4	Callahan		1,741.88†		
5	Cleveland		1,650.00†		
6	Oldham		1,653.00†		
7	Prescott		1,682.35†		
8	Willett		1,688.56†		

Statement of Appropriations, Cash Disbursements and Appropriation Balances as of June 30, 1980—Continued

	Appropriation	Expenditures	Encumbrance	Balance
9 Substitutes		1,601.79†		
10 South Jr. High		19,714.65†		
14 Hostess		2,568.99†		
School Athletic Assoc. Revolving	0.00*	18,446.90*	127.75*	18,574.65c
1 Confer. & Dues		70.80†		
2 Equipment		5,633.40†		
3 Other Expenses		4,779.32†		
4 Officials		40.00†		
6 Telephone		101.38†		
6 Transportation		6,622.00†		
7 Rent Ice / Pool		1,200.00†		
School Music Revolving	0.00*	38,448.39*	55.14*	38,503.53c
998		38,448.39†		
School Aspire Program	0.00*	91,927.50*	16.70*	91,944.20c
998		91,927.50†		
H.O. Peabody — Duct. Construction	40,000.00*	0.00*	0.00*	40,000.00*
H.O. Peabody Income	0.00*	68,697.85*	0.00*	68,697.85c
9 Vocational Teachers		68,697.85†		
School Industrial Arts Fund Special	0.00*	273.34*	0.00*	273.34c
998		273.34†		
School Lunch Counter — Town Funds	14,000.00*	13,997.65*	0.00*	2.35*
1 Senior High		2,622.66†		
2 Junior High North		1,908.88†		
3 Junior High South		2,369.83†		
4 Elementary		7,096.28†		
Mass. ESEAT IV PL 93-380	0.00*	27,555.85*	2,497.25*	30,053.10c
998		27,555.85†		
H.O. Peabody Lunch Program Revolving	0.00*	68,965.48*	0.00*	68,965.48c

1		68,965.48†		
School Adult Education Revolving	0.00*	15,410.00*	219.00*	15,629.00c
998		15,410.00†		
Education of Handicapped Children	0.00*	117,811.50*	0.00*	117,811.50c
998		117,811.50†		
Summer School Revolving Acc't.	0.00*	3,130.71*	234.52*	3,365.23c
998		3,130.71†		
Adult Practical Arts Revolving Acc't.	0.00*	419.68*	59.40*	479.08c
998		419.68†		
Vocational Educ. PL 94-482	0.00*	42,333.64*	32,647.89*	74,981.53c
998		42,333.64†		
Educational Occupational Fed. Proj. PL 92-3	0.00*	0.00*	0.00*	0.00*
Work Incentive Program	0.00*	655.58*	0.00*	655.58c
998		655.58†		
Mass. ESEA Title 11 Special Grant	0.00*	0.00*	0.00*	0.00*
PR. 8 Career Educ. Integration	0.00*	0.00*	0.00*	0.00*
Mass. E.S.E.A. Title 11	0.00*	0.00*	0.00*	0.00*
LEA Incentive Grant	0.00*	14,722.00*	0.00*	14,722.00c
998		14,722.00†		
Pulse, Inc. Rental Account	1,350.00*	1,348.20*	0.00*	1.80*
998		1,348.20†		
School Teachers Retirement Fund	0.00*	286.09*	0.00*	286.09c
998		286.09†		
Norwood Kiwanis N. A. Booth Scholarship Fund	0.00*	100.00*	0.00*	0.00c
998		100.00†		
Special Education Title 1 PL 89-313	0.00*	8,384.22*	0.00*	8,384.22c
998		8,384.22†		
ESEA 11 PL 89-313 VI Pre Sch. & Early O'reach	0.00*	0.00*	0.00*	0.00*
Recon. of H.S. for Handicapped Students	27,500.00*	0.00*	21,700.00*	5,800.00*
1978-79 Sr. High Renov. for Handicapped	2,500.00*	2,500.00*	0.00*	0.00*

Statement of Appropriations, Cash Disbursements and Appropriation Balances as of June 30, 1980—Continued

		Appropriation	Expenditures	Encumbrance	Balance
998			2,500.00†		
1978-79 School Admin. Salaries		86,696.63*	86,503.73*	0.00*	192.90*
4	Administrators		53,589.60†		
8	Other Clerks		12,043.38†		
9	Retired Prin.		2,049.70†		
10	Ret. Supt. Spouse		1,620.30†		
11	Salary of Ret. Supt.		3,860.45†		
12	Program Administrators		13,340.30†		
1978-79 School Admin. Expense		233.86*	233.86*	0.00*	0.00*
3	Other Expense		48.03†		
7	School Comm. Exp.		48.00†		
10	Telephone		129.73†		
11	Utilities		8.10†		
1978-79 School Instruction Salaries		458,948.89*	446,125.95*	0.00*	12,822.94*
1	SHS Teachers		74,197.92†		
2	SHS Retired Tchr.		9,376.55†		
3	So. JHS Teachers		44,966.45†		
4	No. JHS Teachers		66,126.32†		
5	Elementry Teachers		113,170.80†		
6	Spl. Serv. Teachers		69,761.27†		
7	Phy. Hand. Sub. Teachers		14,104.49†		
9	Vocational Techs.		40,899.62†		
11	Coaching & Music		2,207.39†		
13	Summer School		11,315.14†		
1978-79 School Instr. Supplies & Textbooks		10,884.04*	10,884.04*	0.00*	0.00*
2	Textbooks SHS		189.69†		
3	Textbooks No. JHS		1,371.01†		
4	Textbooks So. JH		725.77†		

5	Textbooks Elem.		3,361.37†		
8	Supplies SHS		2,972.45†		
9	Supplies No. JHS		684.09†		
10	Supplies So. JHS		640.08†		
11	Supplies Element.		75.31†		
12	Supplies Vocatio		88.29†		
13	Supp. Summer Wkds.		775.98†		
1978-79 School Custodial Supplies		1,762.72*	1,583.29*	179.43*	0.00*
1	Administration		72.92†		
2	Senior High		442.03†		
3	No. Junior High		146.05†		
4	So. Junior High		215.91†		
5	Elementary		633.24†		
6	Vocational		73.14†		
1978-79 School Auxiliary Agency Salaries		7,958.21*	7,950.75*	0.00*	7.46*
1	Physicians		1,491.90†		
2	Supvsr. Nurses		2,272.95†		
3	Nurses		4,185.90†		
1978-1979 School Aux. Agency Incidentals		4,727.20*	4,638.52*	49.77*	38.91*
1	Library Books		4,058.62†		
2	Nurses Supplies		579.90†		
1978-79 School Cont. Fees & Services		514.34*	281.13*	0.00*	233.21*
3	Gradutn. Vocation		110.23†		
4	Lease & Supplies		108.05†		
5	Testing Program		62.85†		
1978-79 School Utilities		62,546.81*	61,618.75*	928.06*	0.00*
3	Fuel Elementary		4,831.61†		
4	Electricity SHS		4,801.56†		
5	Electricity S. JHS		27,079.58†		
6	Electricity N. JHS		8,158.38†		

Statement of Appropriations, Cash Disbursements and Appropriation Balances as of June 30, 1980—Continued

		Appropriation	Expenditures	Encumbrance	Balance
7	Electricity Elem.		12,133.60†		
8	Electricity Vocn.		3,152.52†		
11	Elementary Water		258.01†		
18	Telephone SHS		31.44†		
19	Telephone No. JHS		15.70†		
20	Telephone So. JHS		5.00†		
21	Elementary Tel.		87.25†		
22	Vocational Tel.		249.57†		
23	Water Service JHS		814.53†		
1978-79 School	Maint. of Buildings	3,034.63*	3,008.10*	0.00*	26.53*
1	Admin. Building		30.31†		
2	Senior High		941.96†		
3	North Jr. High		125.00†		
4	South Jr. High		690.82†		
5	Elementary		1,075.63†		
6	Vocational		144.38†		
	6,102.94* 0.00*	866.88*	*,102.94*	0.00*	866.88*
2	Senior High		1,371.81†		
3	North Jr. High		359.70†		
4	South Jr. High		379.83†		
5	Elementary		805.00†		
6	Vocational		3,186.60†		
1978-89 School	Maint. of Grounds	51,120.20*	37,582.20*	6,835.35*	6,702.65*
1	Loam — Plants etc.		37,582.20†		
1978-79 School	New Equipment	14,460.08*	12,068.95*	2,391.13*	0.00*
1	Senior High		5,398.40†		
2	North Jr. High		4,387.43†		
3	South Jr. High		327.28†		

4 Elementary		255.26†		
5 Vocational		1,520.58†		
6 Administration		180.00†		
1978-79 School Athletic Assoc. Town Funds	80.74*	0.00*	80.74*	0.00*
1978-79 766 Educ. Admin. Special Education	12,139.11*	2,182.90*	9,190.59*	765.62*
603 Instr. Supplies & Text		48.00†		
608 Cont. Fees & Services		2,134.90†		
1978-79 School Music Program Town Funds	31,998.43*	31,437.93*	560.50*	0.00*
998		31,437.93†		
1977-78 School Instr. Supplies & Textbooks	8.44*	0.00*	0.00*	8.44*
1977-78 School Aux. Agency Incidentals	263.70*	0.00*	0.00*	263.70*
1977-78 School Cont. Fees & Services	823.84*	790.92*	0.00*	32.92*
4 Lease & Supplies		790.92†	100.0%	
1977-78 School Utilities	405.63*	0.00*	0.00*	405.63*
1977-78 School Maint. of Buildings	3,440.88*	800.00*	0.00*	2,640.88*
5 Elmentary		800.00†	100.0%	
1977-78 School Maint. of Grounds	387.02*	0.00*	0.00*	387.02*
1977-78 Sr. High Heat & Ventil. Renovations	1,714.76*	0.00*	700.00*	1,014.76*
Feder. Rev. Police New Equipment	27,700.00*	17,925.40*	0.00*	9,774.60*
10 New Equipment		17,925.40†		
Maint. & Cont. of Traffic Fed Rev. Shar. 1979-80	26,100.00*	25,470.28*	264.46*	365.26*
20 Contract Work		1,402.37†		
62 Heat, Light, Water		4,669.87†		
89 Meter Repairs		29.85†		
100 Other Expenses		231.73†		
137 Repairs Equipt.		8,879.66†		
157 Traffic Signs		532.50†		
998		9,724.30†		
Mt. Pol. & Fire Sta. Fed. Rev. Sharing	48,500.00*	39,549.22*	7,287.05*	1,663.73*
998		39,549.22†		

Statement of Appropriations, Cash Disbursements and Appropriation Balances as of June 30, 1980—Continued

	Appropriation	Expenditures	Encumbrance	Balance
Fire: New Equipment Fed. Rev. Sharing	29,130.00*	29,111.07*	0.00*	18.93*
998		29,111.07†		
Drain Construction Federal Revenue Sharing ..	250,000.00*	155,145.81*	80,661.19*	14,193.00*
998		155,145.81†		
Highway Construction Federal Rev. Sharing ..	150,000.00*	75,370.32*	59,557.60*	15,072.08*
998		75,370.32†		
Pub. Wks. New Equip. Fed. Rev. Sharing	68,900.00*	33,264.75*	34,906.28*	728.97*
998		33,264.75†		
Fed. Rev. Cemetery New Equipment	15,950.00*	12,496.00*	3,454.00*	0.00*
998		12,496.00†		
Federal Revenue Sharing Investments	0.00*	2,256,092.09*	0.00*	2,256,092.09c
998		2,256,092.09†		
1978-79 Audit of Acc'ts. Fed. Rev. Sharing	6,500.00*	3,500.00*	3,000.00*	0.00*
998		3,500.00†	100.0%	
1978-79 Fire New Equip. Fed. Revenue Sharing	82,480.25*	54,262.74*	28,217.51*	0.00*
998		54,262.74†	100.0%	
1978-1979 Fed. Rev. Sharing Police New Equip.	10,346.40*	10,345.40*	1.00*	0.00*
998		10,345.40†	100.0%	
1978-79 Fed. Revenue Sewer Const. Pellana Rd.	28,854.06*	20,292.81*	4,316.19*	4,245.06*
998		20,292.81†	100.0%	
Fed. Revenue Sharing Highway Constr. 1978-79	149,755.20*	134,538.69*	15,216.51*	0.00*
998		134,538.69†	100.0%	
1978-1979 Fed. Rev. Meadowbrook Drain Constr.	3,208.66*	3,208.66*	0.00*	0.00*
998		3,208.66†	100.0%	
1978-79 Fed Rev. Sewer Con. Meadowbrook Area	96,411.87*	96,238.29*	0.00*	173.58*
998		96,238.29†	100.0%	
Fed. Rev. Shar. - Pub. Wks. New Equip. 1978-89	2,385.77*	715.00*	1,670.77*	0.00*
998		715.00†	100.00%	

Fed. Rev. Water Mt. Constr. Union & Sumner ..	33,530.36*	33,530.36*	0.00*	0.00*
998		33,530.36†	100.0%	
1978-79 Fed. Rev. Cemetery New Equipment ..	943.00*	0.00*	943.00*	0.00*
1978-79 Fed. Rev. Shar. Sewer Con. Meadow St.	11,400.00*	11,400.00*	0.00*	0.00*
998		11,400.00†	100.0%	
1978-79 Fed. Rev. Water New Water System ..	119,500.00*	2,500.00*	36,500.00*	80,500.00*
998		2,500.00†	100.0%	
1978-79 Fed. Rev. Water Construction	119,800.00*	57,858.39*	2,200.44*	59,741.17*
998		57,858.39†	100.0%	
1977-78 Fed. Rev. Mt. & Rep. Municipal Bldg. ..	10,597.27*	10,597.27*	0.00*	0.00*
998		10,597.27†	100.0%	
1977-78 Fed. Rev. Police Salaries	0.00*	0.00*	0.00*	0.00*
Federal Rev. Sharing Highway Constr. 1977-78	41,320.11*	41,320.11*	0.00*	0.00*
998		41,320.11†	100.0%	
1976-77 Fed. Rev. Brook Cleaning	7,414.21*	0.00*	0.00*	7, 14.21*
1976-77 Fed. Rev. Public Works New Equipment	2,260.00*	0.00*	2,260.00*	0.00*
1976-77 Fed. Rev. Police New Equipment	210.00*	210.00*	0.00*	0.00*
998		210.00†	100.0%	
1975-76 Fed. Rev. Drain Construction	2,850.00*	2,850.00*	0.00*	0.00*
998		2,850.00†	100.0%	
1974-75 Fed. Rev. Park Maint. New Equipment	0.00*	0.00*	0.00*	0.00*

TOWN OF NORWOOD
1979-80 CASH SUMMARY
June 30, 1980

Cash Balance on hand July 1, 1979	$ 2,543,081.70
Cash Receipts for 1979-80	114,245,772.60
	$116,788,854.30
Cash Payments for 1979-80	$115,177,321.11
Balance	$ 1,611,533.19
Cash Invested Balance June 30, 1980	5,720,000.00
Total	$ 7,331,533.19

Federal Revenue Sharing:

Cash Balances on Hand July 1, 1979:

For 1975-76 Appropriations	$ 2,859.00	
For 1976-77 Appropriations	9,884.21	
For 1977-78 Appropriations	52,080.34	
For 1978-79 Appropriations	666,675.87	
For 1979-80 Appropriations	150,880.90	$882,389.32
Federal Revenue Sharing Receipts 1979-80		743,612.24
		$1,626,001.56

Payments in 1979-80:

1975-76 Appropriation	$ 2,850.00	
1976-77 Appropriation	210.00	
1977-78 Appropriation	51,917.38	
1978-79 Appropriation	428,390.34	
1979-80 Appropriation	388,332.85	871,700.57

Balance Revenue Sharing Funds 6/30/80	$ 754,300.99
Balance Anti-Recession Fiscal Assistance	120.26
Total Cash June 30, 1980	$ 8,085,954.44

TOWN OF NORWOOD
TRIAL BALANCE
June 30, 1980

	Debit	Credit
Return on Stabilization Fund		825.88
Cash	1,611,533.19	
Cash Invested	5,720,000.00	
Special Cash Federal Revenue Sharing P. L. 92-512	395,027.72	
Special Cash Invested Federal Revenue Sharing	359,273.27	
Cash, Anti-Recessional Fiscal Assistance	120.26	
Federal Revenue Sharing Fund Balance 1979-80		227,587.96
Federal Revenue Sharing Fund Balance 1978-79		236,898.04
Federal Revenue Sharing Fund Balance 1976-77		9,674.21
Federal Revenue Sharing Fund Balance Unappropriated		280,140.79
Anti-Recessional Fiscal Assistance 1976-77		120.26
Personal Property Taxes 1974-75	352.00	
Personal Property Taxes 1976-77	336.21	
Personal Property Taxes 1977-78	163.49	
Personal Property Taxes 1978-79	104.00	
Personal Property Taxes 1979-80	4,391.78	
Real Estate Taxes 1976-77		586.11
Real Estate Taxes 1977-78	1,228.94	
Real Estate Taxes 1978-79	33,820.25	
Real Estate Taxes 1979-80	319,584.85	
Motor Vehicle Excise Taxes 1972	80.58	
Motor Vehicle Excise Taxes 1973	334.05	
Motor Vehicle Excise Taxes 1974	358.03	
Motor Vehicle Excise Taxes 1975	8,832.33	
Motor Vehicle Excise Taxes 1976	19,315.91	
Motor Vehicle Excise Taxes 1977	44,037.10	
Motor Vehicle Excise Taxes 1978	58,536.19	
Motor Vehicle Excise Taxes 1979	130,854.35	
Motor Vehicle Excise Taxes 1980	351,953.90	
Boats, Ships and Vessels Excise Taxes	516.00	
Water Liens added to 79-80 Taxes	852.64	
Water Liens added to 78-79 Taxes	125.51	
Water Liens added to 77-78 Taxes	187.84	
Tax Title Redeptions	64,665.29	
Tax Title Possessions	22,584.53	
Committed Interest	36.16	
Sale Tax Title Possession Land		1,617.00

TRIAL BALANCE—Continued

	Debit	Credit
Accounts Receivable:		
State Aid to Highways	307,596.00	
County Aid to Highways	35,250.00	
Cemetery Care of Lots	40,339.50	
General Government	5,148.53	
Police	5,860.20	
Fire Ambulance	29,802.07	
Sanitation	2,369.27	
Schools	111,776.54	
Highways	2,443.84	
Public Dumps	37.50	
Electric Light Rates	1,235,956.51	
Electric Light Accounts Receivable	24,311.25	
Water Rates	123,995.71	
Water Accounts Receivable	4,589.57	
Cemetery Sale of Lots and Graves	3,570.00	
Cemetery Perpetual Care	652.00	
Lease of Aaron Guild School	226.00	
Revenue Appropriations		3,029,248.31
Vouchers Payable		875,448.53
Federal Tax Deductions	21.50	
State Tax Deductions	4.60	
Purchase of Savings Bonds		614.32
Parking Meter Receipts		1,608.77
Workmen's Compensation		10,719.86
School Blue Cross-Blue Shield Contributions	277.03	
Town Blue Cross-Blue Shield Contributions		1,405.24
Federal Grants:		
Special Education (P.L. 89-313)		965.78
Special Ed. Admin. Handicapped (P.L. 94-142)		15,585.45
Special Ed. Chapter 766 1974-75		25,057.21
Geo. Barden, Smith, Hughes Fund		8,391.20
N.D.E.A. Title I Part A		2,723.95
Title I Aspire Program		2,098.45
Adult Handicapped Disadvantaged (P.L. 92-318)		10,617.00
Library L.S.C.A. Title I		372.96
Voc. Ed. Acts of 1976 (P.L. 94-482)		39,170.14
Voc. Ed. Acts of 1963 U.S. Grants		141.71
Mass. E.S.E.A. Title IV (P.L. 93-380)		2,484.63
Elder Affairs Grant 1979		1,354.28
Norwood Airport Fed. Proj. #1 & 5		8,929.03
Highway Recons. and Maint. 1980		51,800.00

TRIAL BALANCE—Continued

	Debit	Credit
Revolving Funds:		
Manager's Energy Assistance		150.10
School Summer School Revolving		10,012.29
School Adult Pract. Arts Revolving		6,025.00
School Industrial Arts Program		243.78
School Lunch Program		10,909.90
Peabody School Lunch Program		2,035.01
School Music Fund		2,464.61
School Adult Education Fund		9,175.14
School Athletic Fund	435.13	
Police Special Detail	2,222.85	
Revenue 1980-81	38,671,201.41	
Appropriation Control 1980-81		39,025,476.00
Guaranteed Deposits:		
Light Construction		34,603.02
Electric Light Consumers		47,507.92
Dog Licenses due County		328.55
Sewer & Drains		28,043.45
Water Connections		29,535.23
S. Palumbo Construction Co.		4,771.92
State & Federal Airport Runways		3,000.00
Proceeds Sale of Civic		1,895,000.00
Norfolk Tennis Club Payment		4,248.40
Fire Loss Ellis Station		4,650.71
Tailings		12,149.76
Land Damage Checks		4,946.28
Int. Bost. Edison S-1 Light Rate Case		35,495.37
Proceeds Edison S-3a Fuel Refund		52,030.90
Int. on Proceeds S-3A Fuel Refund		7,671.11
Invest.-Edison S-3A Fuel Refund	59,702.01	
Edison-Deferred Fuel Expense Amortization Charge		72,928.94
E. Tucker Memorial Fund		200.00
Int. Bost. Edison Amort. Chg.		7,742.16
Cemetery Perpetual Care		12,925.00
Boston Edison S-2 Escrow		1,176,384.20
Invest. Bost. Edison S-2 Escrow	1,176,384.20	
Investment-Sale Norwood Hospital	2,070,269.00	
Trust Fund Income:		
Cemetery Perpetual Care		51,448.58
Harriet E. Lane Fund		354.10
Anna M. Day Cemetery Fund		3,879.40
Chickering Fund		320.91
Warren H. Cudsworth Fund		355.59
Alice H. Plimpton Library Fund		7,103.83
E. Florence Morse Library Fund		38.07
William T. Whedon Memorial Fund		31.63

TRIAL BALANCE—Continued

	Debit	Credit
Edna Phillips Memorial Fund		4,689.28
High School English Prize Fund		207.37
A.M. & O.D. Swain Fund		342.23
H.O.P. School Income		70,802.23
Post War Rehabilitation Fund		366.52
Stabilization Fund Income		68,636.93
Kiwanis-Neville A. Booth Fund		150.25
Parking Meter Fund Income		5,479.61
County Tax 1979-80		3,046.94
State Recreation Areas 1979-80	6,763.11	
Metropolitan Sewer 1979-80		9,059.26
M.B.T.A. 1979-80	36,780.42	
Mosquito Control 1979-80	7,920.32	
Air Pollution 1979-80		1,162.85
Health Insurance Elderly Retirees		739.77
766 Special Education 1979-80		39,828.00
Non Revenue Appropriations		120,771.16
Cemetery Available Receipts		56,025.28
Overlay 1977-78	7,998.00	
Overlay 1978-79		56,109.69
Overlay 1979-80		135,265.90
Revenue Reserved Until Collected:		
Departmental Revenue		202,225.45
Motor Vehicle Excise Revenue		614,302.44
Special Assessment Revenue		180.81
Tax Title Redemption Revenue		64,665.29
Tax Title Possession Revenue		22,584.53
Electric Light Revenue		1,260,267.76
Water Revenue		129,751.27
St. & County Aid to Highway Rev.		342,846.00
Boats, Ships & Vessels Exc. Rev.		516.00
Excess & Deficiency		2,752,740.91
Apportioned Sewer Assmts. not due	2,520.12	
Sewer Assessments due in 1979	144.65	
Sewer Assessments due in 1978		39.53
Sewer Assessments due in 1980-81		996.05
Sewer Assessments due in 1981-82		512.36
Sewer Assessments due in 1982-83		486.09
Sewer Assessments due in 1983-84		486.09
Net Bonded Debt Inside Debt Limit	98,000.00	
Net Bonded Debt Outside Debt Limit	6,500,000.00	
Highway Loan Inside Debt Limit		98,000.00
Elec. Light Loans Outside Debt Limit		1,635,000.00
School Loans Outside Debt Limit		4,865,000.00
Trust & Investment Funds	1,432,040.85	
Cemetery Perpetual Care		193,736,66

TRIAL BALANCE—Continued

	Credit	Credit
Anna M. Day Cemetery Fund		5,000.00
High School English Prize Fund		500.00
Warren H. Cudsworth Fund		500.00
Alice H. Plimpton Library Fund		11,000.00
A.M. & O.D. Swain library Fund		500.00
Electric Light Consumer Trust		152,400.00
E. Florence Morse Library Trust		500.00
William T. Whedon Fund		500.00
Harriet W. Lane Trust		800.00
Edna Phillips Library Fund		150,204.61
Post War Rehabilitation Fund		336.95
Stabilization Fund		608.717.98
Kiwanis-N. A. Booth Schol. Fund		679.50
Parking Meter Fund		56,783.15
	$61,155,816.06	$61,155,816.06

GENERAL FUND BALANCE SHEET — JUNE 30, 1980

Assets

Cash:		
In Banks and Office	$1,611,533.19	
Cash Invested	6,149,056.62	
Cash Anti-Recession Fiiscal Assistance ...	120.26	
Special Cash Invested — Federal Revenue Shar.	359,273.27	
Special Cash —Federal Revenue Sharing (P.L. - 92512)	395,027.72	
		$8,515,011.06
Unpaid Taxes:		
Personal Property Taxes, 1974-75	352.00	
Personal Property Taxes, 1976-77	336.21	
Personal Property Taxes, 1977-78	163.49	
Personal Property Taxes, 1978-79	104.00	
Personal Property Taxes, 1979-80	4,391.78	
		5,347.48
Real Estate Taxes, 1976-77	(586.11)	
Real Estate Taxes, 1977-78	1,228.94	

Liabilities, Reserves and Fund Balances

Vouchers Payable		$875,448.53
Payroll Withholding Accounts:		
Federal Tax Deductions	(21.20)	
State Tax Deductions ..	(4.60)	
Purchase of Savings Bonds	614.32	
Town Employees BC/BS Con.	1,128.21	
		1,716.43
Guaranteed Deposits:		
Light Construction	34,603.02	
Electric Light Consumers	47,507.92	
Dog Licenses due to County	328.55	
Sewers and Drains	28,043.45	
Water Connections	29,535.23	
Palumbo Constr. Co	4,771.92	
		144,790.09
Gifts and Bequests:		
Cemetery Perpetual Care Bequests		12,925.00
Trust Fund Income:		
School Funds:		
Harriet W. Lane Fund .	354.10	
Henry O Peabody Fund	70,802.23	
H.S. Eng. Prize Fund ..	207.37	

Real Estate Taxes, 1978-79	33,820.25	
Real Estate Taxes, 1979-80	319,584.85	
		354,047.93
Investment of Escrow Funds:		
Edison S-3A Fuel Refund	59,702.01	
Norwood Civic Center Proceeds	1,890,269.00	
Edison S2 Refund Escrow Invested	1,176,384.20	
		3,126,355.21
Departmental Revenue Accounts Receivable:		
General Government	5,374.53	
Highways	2,443.84	
Police	5,860.20	
Fire Ambulance	29,802.07	
Sanitation	2,369.27	
Schools	111,776.54	
Public Dumps	37.50	
Cemetery Sale of Lots	3,570.00	
Cemetery Perpetual Care	40,991.50	
		202,225.45
Apportioned Sewer Assessments	144.65	
Committed Interest	36.16	
		180.81
Municipal Light Department:		
Electric Light Rates	1,235,956.51	
N. A. Booth Scholshp	150.25	
		71,513.95
Revolving Funds:		
Special Industrial Arts	243.78	
School Athletic Program	(435.13)	
School Lunch Program	10,909.90	
Peabody Schl. Lunch Prog.	2,035.01	
School Music Fund	2,464.61	
School Adult Educ. Fund	15,200.14	
Summer School Program	10,012.29	
Police Detail Rev. Acct.	(2,222.85)	38,207.75
Overlay Reserved for Abatement, Levy of 1979-80	135,265.90	
Overlay Reserved for Abatement, Levy of 1978-79	56,109.69	
		191,375.59
Revenue Reserved Until Collected:		
Departmental Revenue	202,225.45	
Motor Vehicle & Boat Excise	614,818.29	
Tax Title Redemption Rev.	64,665.29	
Tax Title Possessions Rev.	22,584.53	
Electric Light Revenue	1,260,267.76	
Water Revenue	129,751.27	
State and County Aid to Highways Revenue	342,846.00	

BALANCE SHEET — Continued

Assets

Electric Light		
Accounts Receivable . .	24,311.25	
		1,260,267.76
Water Department:		
Water Rates	123,995.71	
Water Accounts Receivable	4,589.57	
Water Liens Added to 1977-78 Taxes	187.84	
Water Liens Added to 1978-79 Taxes	125.51	
Water Liens Added to 1979-80 Taxes	852.64	
		129,751.27
Motor Vehicle, Trailer and Boat Excise Taxes for levy year:		
1972	80.58	
1973	334.05	
1974	358.03	
1975	8,832.33	
1976	19,315.91	
1977	44,037.10	
1978	58,536.19	
1979	130,854.35	
1980	352,469.90	
		$614,818.44

Liabilities, Reserves and Fund Balances

Special Assessment Rev. . .	180.81	
		2,637,339.55
Trust Fund Income:		
Library Funds:		
Warren Cudworth Fund	355.59	
E. Florence Morse Fund	38.07	
Alice Plimpton Fund . . .	7,103.83	
William Whedon Fund .	31.63	
Chickering Fund	320.91	
Marion and Otis Swain Fund	342.23	
Edna Phillips Mem. Fund	4,689.28	
E. Tucker Memorial Fund	200.00	
		13,081.54
Cemetery Funds:		
Anna M. Day Fund	3,879.40	
Cemetery Perp. Care Fund.	51,448.58	
Cemetery Sale of Lots & Graves	56,025.28	
		111.353.26
Investment Funds:		
Post-War Rehabilitation Fund		366.52
Federal and State Grants — School:		
Special Ed. — Admin. Handicapped . . .	15,585.45	

Tax Titles and Possessions:		
Tax Titles	64,665.29	
Tax Title Possessions	20,967.53	
		85,632.82
Aid to Highways:		
State	$307,596.00	
County	35,250.00	
		$342,846.00
Underestimates:		
State Recreation Areas, 1979-80	6,763.11	
MBTA 1979-80	36,780.42	
Mosquito Control 1979-80	7,920.32	
		51,463.85
Unprovided-for Accounts:		
Overlay 1977-78		7,998.00
Revenue 1980-81		38,671,201.41

Special Ed. (Title I PL 89-313)	965.78	
Barden, Smith & Hughes Fund	8,391.20	
National Defense Education (P.L. 85-864)	2,723.95	
Local Ed. - Chapter 766 (Handicap Incentive)	25,057.21	
Disadvantaged (P.L. 92-318)	10,617.00	
Vocational Ed. Acts of 1963	141.71	
Vocational Ed. Acts of 1976 (P.L. 94-482)	39,170.14	
Aspire Program	2,098.45	
Library, L.S.C.A. Title I	372.96	
Mass. E.S.E.A. Title IV (P.L. 93-380)	2,484.63	
		107,608.48
Receipts Reserved for Appropriation:		
Parking Meters	$ 7,088.38	
1980 Highway Reconstruction / Maintenance	51,800.00	
Fire Loss Reimbursement, Ellis Station	4,650.71	
		$63,539.09
Workmen's Compensation	10,719.86	
Energy Assistance Fund	150.10	
Elder Affairs Grant (1979)	1,354.28	
		12,224.24

BALANCE SHEET — Continued

Assets	Liabilities, Reserves and Fund Balances		
	Overestimates:		
	County Tax, 1979-80	3,046.94	
	Met'politan Sewers, 1979-80	9,059.20	
	Health Ins. for Elderly Ret.	739.77	
	Ch. 766 - Spec. Education .	39,828.00	
	Air Pollution 1979-80	1,162.85	
			53,836.76
	Boston Edison S2 Escrow Ac.	1,176,384.20	
	Airport Federal Projects ...	11,929.03	
	Proceeds from Sale of Civic	1,895,000.00	
	Tailings	12,149.76	
	Land Damage Cks. Uncl'md.	4,946.28	
	Interest on Boston Edison S-1 Rate Case	35,495.37	
	Proceeds from Boston Edison S-3A Fuel Refund	52,030.90	
	Int. on Proceeds, S-3A Ref.	7,671.11	
	Boston Edison Deferred Fuel Appropriation Chrg. Proc.		
	Interest on Fuel Amortization Charge	7,742.16	
	Norfolk Tennis Club Setlm.	4,248.40	
	Stabilization Fund Income .	68,636.93	
			3,349,163.08
	Appropriation Balances:		
	Revenue	3,029,248.31	
	Non-Revenue	120,771.16	

		Revenue Sharing Funds, for FY 1976-77	9,674.21	
		Revenue Sharing Funds, for FY 1978-79	236,898.03	
		Revenue Sharing Funds, for FY 1979-80	227,587.96	
		Revenue Sharing Funds, Unappropriated	280,140.79	
		Anti-Recession Fiscal Assistance, 1976-77	120.26	
				$3,904,440.72
		Approp. Control 1980-81	39,025,476.00	39,025,476.00
		Surplus Revenue	2,752,740.91	2,752,740.91
GRAND TOTALS	$53,367,147.49			$53,367,147.49
Apportioned Sewer Assessments not currently due	$2,520.12	Apportioned Sewer Assessments:		
		Due in 1979		$ 39.53
		1981		996.05
		1982		512.36
		1983		486.09
		1984		486.09
	$2,520.12			$2,520.12

BALANCE SHEET — Continued

Assets		Liabilities, Reserves and Fund Balances		
Net Funded or Fixed Debt:		Serial Loans:		
Inside Debt Limit	$ 98,000.00	Inside the Debt Limit		
Outside Debt Limit	6,500,000.00	Highways		$ 98,000.00
		Outside the Debt Limit:		
		Schools	$4,865,000.00	
		Public Service Enterprises		
		Municipal Light Dept. ..	1,635,000.00	6,500,000.00
	$6,598,000.00			$6,598,000.00

Trust and Investment Funds	
Cash and Securities:	
In Custody of Treasurer	$1,182,158.85
	$1,182,158.85

Fund Balances:	
In Custody of Treasurer:	
School Funds:	
High School English Prize Fund ..	$ 500.00
Harriet Lane Fund	800.00
Neville A. Booth Scholarship Fund	679.50
Library Funds:	
Warren Cudworth Fund	500.00
Florence Morse Fund	500.00
Alice Plimpton Fund	11,000.00
William Whedon Fund	500.00
Marion & Otis Swain Fund	500.00
Edna Phillips Memorial Fund	150,204.61
Cemetery Funds:	
Anna Day Fund	5,000.00
Perpetual Care Fund	193,736.66
Investment Funds:	
Municipal Electric Light Guarantee Deposits	152,400.00
Post War Rehabilitation Fund	336.95
Stabilization Fund	608,717.98
Parking Meter Receipts	56,783.15
	$1,182,158.85

CONTRIBUTORY RETIREMENT SYSTEM SECURITIES

Bonds

100,000	Federal Farm Credit Banks Cons. Systemwide Bds 10% 12/1/1986
75,000	Fedl. Natl. Mtg. Assn. 7.80% 10/10/1991
200,000	Fedl. Natl. Mtg. Assn 9.95% 6/10/1985
100,000	Fedl. Natl. Mtg. Assn 10½% 6/10/1983
50,000	USA Treas. Note 7% 2/15/1981
50,000	USA Treas. Notes 7 3/8% 2/15/1981
45,000	USA Treas. Notes 8 1/8% 8/15/1982
150,000	USA Treas. Notes 8% 8/15/1986
400,000	USA Treas. Notes 8¼% 6/30/1982
50,000	USA Treas. 8¼% 5/15/1990
100,000	USA Treas. 7¼% 8/15/1992
50,000	USA Treas. 7% 5/15/93/98
100,000	USA Treas. 7 7/8% 2/15/2000-95
100,000	USA Treas. 7 5/8% 2/15/2007-02
75,000	American Tel. & Tel. Note 7¾% Reg. 2/1/1982
10,000	American Tel. & Tel. Deb. 4¾% Reg. 6/1/1998
25,000	American Tel. & Tel. Deb. 8¾% Reg. 5/15/2000
40,000	Appalachian Power 1st 8½% Reg. 10/01/1999
25,000	ARCO Pipe Line Gtd. Note 8 3/8% Reg. 7/15/1983
5,000	Atch. Topeka & Santa Fe Ry. Gen. 4% Reg. 10/01/1995
30,000	Baltimore Gas & Elec. 1st 7% Reg. 12/15/1998
40,000	Bankers Trust Deb. C. 8 1/8% Reg. 1/15/1999
20,000	Bell Tel. Co. of Pa. Deb. 3¾% Reg. 2/01/1989
5,000	California Elec. Pwr 1st Mtg. 4½% Reg. 10/1/1986
10,000	Carolina Power & Light 1st 4 7/8% Reg. 4/01/1990
125,000	Carolina Power & Light 1st Mtg. 14 1/8% Reg. 4/1/1987
10,000	Central Ill. Pub. Svc. 1st Mtg. 4¾% Reg. 1/1/1989
10,000	Chesapeake & Pot. Tel. Md. Deb. 4 1/8% Reg. 12/1/1993
100,000	Chrysler Corp. Secd. NT-US Govt. Gtd. 10.35% Reg. 6/1/1990
10,000	Cincinnati Gas & Elec. 1st 4 1/8% Reg. 5/1/1987
50,000	Cincinnati Gas & Elec. 1st 7 3/8% Reg. 5/1/1999
40,000	Cleveland Electric Illum. 1st 7 1/8% Reg. 1/15/1990
10,000	Cleveland Elec. Illum. 1st 4 3/8% Reg. 4/1/1994
10,000	Commonwealth Edison R. 3½% Reg. 6/1/1986
5,000	Commonwealth Edison 1st S. 4¼% Reg. 3/1/1987
35,000	Commonwealth Edison 1st. Ser. 15 6¾% Reg. 7/1/1998
5,000	Cons. Edison N.Y. 1st & Rfdg. L 3 5/8% Reg. 5/1/1986
5,000	Consldtd Edison N.Y. 1st & Ref. Mtg. 4% Reg. 6/1/1988
5,000	Delaware Pwr. & Lt. 1st & Coll Mtg. 3 7/8% Reg. 6/1/1988
5,000	Duquesne Lt. 1st. Mtg. 3¾% Reg. 4/1/1988
100,000	First National Boston Note 8% Reg. 7/15/1982
10,000	Illinois Bell Tel. 1st. F 4 3/8% Reg. 3/1/1994
15,000	Internatnl Bank for Rec. & Dev. Note 8.15% Reg. 1/1/1985
25,000	International Bank for Rec. & Dev. Notes 8.85% Reg. 12/15/1985

CONTRIBUTORY RETIREMENT SYSTEM SECURITIES Continued

Bonds

20,000	Kansas Gas & Elec. 1st. Mtg. 8½% Reg. 3/1/2000
10,000	Metropolitan Edison 1st. 5% Reg. 5/1/1990
50,000	Missouri Pac. RR Equip. Tr. Ser 14 11¾% Reg. 10/1/1984
25,000	Mountain States Tel. & Tel. Deb. 4 3/8% Reg. 2/1/1988
10,000	Nashville Chattanooga & St. Louis Ry. 1st Mtg 3% Reg. 2/1/1986
15,000	New York Tel. Rfdg. J. 4½% Reg. 5/15/1991
10,000	New York Telephone Rfdg K. 4 1/8% Reg. 7/1/1993
10,000	Northern Pacific Ry. Prior. Lien. 4% Reg. 1/1/1997
50,000	Ohio Bell Tel. Deb. 7½% Reg. 10/1/2011
10,000	Pac. Gas & Elec. 1st & Ref. Mtg. Ser EE 5% Reg. 6/1/1991
30,000	Pacific Northwest Bell Tel. Deb. 8¾% Reg. 6/1/2008
10,000	Philadelphia Elec. 1st & Rfdg. 4 3/8% Reg. 12/1/1986
15,000	Reading Co. 1st & Rfdg. D. 3 1/8% 5/1/1995
10,000	Southern Bell Tel. & Tel. Deb. 4 3/8% Reg. 3/1/1998
20,000	Southern Bell Tel. & Tel. Deb. 4 3/8% Reg. 4/1/2001
5,000	Southern Cal. Edison 1st & Rfdg. H 4¼% Reg. 2/15/1982
40,000	Southwestern Bell Tel. Notes 8.20% Reg. 1/15/1982
40,000	Southwestern Bell Tel. Deb. 8¼% Reg. 9/1/2005
30,000	Springfield Gas Light Note 7.95% Reg. 6/15/1997
10,000	United States Steel Deb. 4½% Reg. 4/15/1986
10,000	Wisconsin Tel. Deb. 4½% Reg. 7/1/1992
400,000	Govt. Natl. Mtg. Assn Pool 12½% Reg. 11/15/2010
113,000	New England Merchants Natl. Bnk. Repo 16¼% UST Bds 6 3/8% 2/15/1982
3,373,000	

Certificates

50,000	Concord Co-op. Bank Term Deposit Ctf. 7¾% 7/31/1983
30,000	Forest Hills Co-op Bank. Term Dep. Ctf. 7¾% 7/22/1981
40,000	Lawrence Co-op. Bank Term Dep. Ctf. 7¾% 10/25/1983
50,000	Merrimack Co-op. Bank Term Dep. Ctf. 7¾% 7/31/1983
50,000	Needham Co-op. Bank Term Dep. Ctf. 7½% 7/8/1981
100,000	Norwood Co-op. Bank Term Dep. Ctf. 8% 1/6/1987
50,000	Puritan Co-op. Bank Term Dep. Ctf. 7¾% 7/22/1981
50,000	Puritan Co-op. Bank Term Dep. Ctf. 7¾% 7/18/1983
60,000	Walpole Co-op. Bank Term Dep. Ctf. 8% 8/31/1986
25,000	Workingmens Co-op. Bank Term Dep. Ctf. 8% 12/26/1986
30,000	Boston Five Cents Sav. Bank Dep. Ctf. 8% 7/15/1986
200,000	Charlestown Savings Bank Term Dep. Ctf. 12% 11/15/1982
100,000	Charlestown Savings Bank Term Dep. Ctf. 7¾% 8/15/1983
50,000	Charlestown Savings Bank Term Dep. Ctf. 8% 7/15/1986
50,000	Home Savings Bank Term Deposit Ctf. 7¾% 8/10/1987
50,000	Leominster Savings Bank Term Dep. Ctf. 7¾% 8/15/1983
50,000	Medway Savings Bank Term Dep. Ctf. 7¾% 8/1/1983
40,000	Mutual Bank for Savings Term Dep. Ctf. 8% 12/8/1986

CONTRIBUTORY RETIREMENT SYSTEM SECURITIES Continued

Certificates

30,000	Provident Instit. for Svgs Term Dep. Ctf. 7¾% 8/5/1986
20,000	Provident Inst. for Svgs. Term Dep. Ctf. 7¾% 5/5/1981
100,000	Union Warren Svgs. Bank Term Dep. Ctf. 7¾% 8/10/1983
1,225,000	
64,310	3700 Shares New England Merchants Stocks

Total Bonds	$3,373,000.00
Total Certificates	1,225,000.00
Total Stocks	64,310.00
	$4,662,310.00

CONTRIBUTORY RETIREMENT

Membership

Active Membership Dec. 31, 1979					
Group I	Male	152	Female	171	
Group IV	Male	132	Female	1	456
Enrolled During 1980					
Group I	Male	15	Female	18	
Group IV	Male	3	Female	0	36
Withdrawals, Deaths, Retirement					
Group I	Male	16	Female	6	
Group IV	Male	5	Female	0	27
Active Membership Dec. 31, 1980					
Group I	Male	151	Female	183	
Group IV	Male	130	Female	1	465

Pensions

Retired Membership Dec. 31, 1979					
Group I	Male	50	Female	50	
Group IV	Male	29	Female	0	129
Retired During 1980					
Group I	Male	6	Female	10	
Group IV	Male	4	Female	0	20
Deaths During 1980					
Group I	Male	2	Female	3	
Group IV	Male	0	Female	0	5
Retired Membership Dec. 31, 1980					
Group I	Male	54	Female	55	
Group IV	Male	33	Female	0	144
Beneficiaries as of Dec. 31, 1980					43

Income

From Members:		
Group I	$195,910.17	
Group IV	142,877.06	
		$335,787.23
From Town:		
Appropriation to Pension Fund	$927,105.00	
Administration Expense	26,000.00	
Norwood Housing Authority Share	22,895.00	
Special Fund for Military Service	—	
Workmen's Compensation	210.00	
		$976,210.00

1980
CONTRIBUTORY RETIREMENT

Income

From Interest:		
On Bonds	$227,200.94	
On Deposits in Savings Banks	104,186.46	
On Mass. Municipal Depos. Trust	68,522.52	
On Bank Stocks	19,787.00	
		$419,696.92
	Total	$1,731,694.15

Disbursements

Annuity Payments:		
Group I	$61,674.31	
Group IV	27,537.36	
		$89,211.67
Pension Payments:		
Group I	$575,957.02	
Group IV	444,870.07	
		$1,020,836.09
Refunds:		
Group I	$31,699.37	
Group IV	8,392.08	
		$40,091.45
Investments:		$1,482,452.08
Administrative Expenses:		
Personal Expenses	$15,481.93	
Medical Expenses	250.00	
Office Supplies & Postage	848.38	
Travel	3,031.09	
Association Dues	185.00	
Safe Deposit Box Rental	60.00	
Board Member Bonds	53.00	
Investment Counciling	5,690.20	
		$25,599.60
	Total	$2,658,190.89

1980
CONTRIBUTORY RETIREMENT

Assets

Bonds at Book Value	$3,357,382.46
Deposits in Banks on Interest	1,836,092.70
Deposits in Banks not on Interest	30,413.96
Bank Stocks	105,450.00
Interest earned but not received as of 12/31/80	59,190.88
	$5,388,530.00

Liabilities

Annuity Savings Fund	$3,392,930.45
Annuity Reserve Fund	1,055,407.27
Special Fund for Military Service	0
Pension Fund	919,150.07
Expense Fund	13,857.05
Pensions received from Other Systems	7,185.16
	$5,388,530.00

Norwood Contributory Retirement System

THOMAS J. P. COLLINS, Chairman
ROBERT M. THORNTON
CLEMENT A. RILEY
MARJORIE E. GROH, Secretary

TOWN OF NORWOOD
CALCULATION OF "FREE CASH" FOR FISCAL 1981

Surplus Revenue Balance 6/30/80		$2,752,741
Less State Bureau of Accounts adjustments:		
Personal Property Taxes Receivable	$ 5,347	
Real Estate Taxes Receivable	354,634	
Revolving Fund Overdrafts	2,684	
Cherry Sheet adjustment	(27,169)	$ 335,496
Free Cash as certified by State for use in fiscal 1981		$2,417,245

COOPERS & LYBRAND
CERTIFIED PUBLIC ACCOUNTANTS

To the Board of Selectmen
Town of Norwood, Massachusetts:

We have examined the financial statements of the various funds and the General Long-Term Debt Group of Accounts of the Town of Norwood, Massachusetts for the year ended June 30, 1979 and have issued our report thereon dated November 15, 1979. Except as explained in the following six paragraphs, our examination was made in accordance with generally accepted auditing standards and, accordingly, included such tests of the accounting records and such other auditing procedures as we considered necessary in the circumstances.

As is the practice with many municipalities in The Commonwealth of Massachusetts, the Town does not maintain records of the historical cost of its general fixed assets. Accordingly, a Statement of General Fixed Assets has not been provided as required by generally accepted accounting principles.

The Town has not established enterprise funds to account for Water and Sewer Department operations (see Note C of Notes to Financial Statements of the General Fund). Accordingly, statements of financial position, results of operations and changes in financial position of the enterprise funds, required by generally accepted accounting principles, are not included in the accompanying financial report.

The Municipal Light Department does not maintain records of the historical cost of its Municipal Light Department Enterprise Fund plant and equipment, depreciation of the cost of such assets for the year and accumulated depreciation at year-end and the portion of general obligation bond proceeds used for construction of plant assets which has not been repaid by the Municipal Light Department Enterprise Fund (contributed equity). Accordingly, acquisitions of plant and equipment are expensed when incurred and the Balance Sheet and the Statement of Revenues, Expenses and Changes in Retained Earnings and the Statement of Changes in Financial Position of the Municipal Light Department Enterprise Fund do not reflect the historical cost of plant and equipment, the related depreciation of such cost and contributed equity and repayment thereof as required by generally accepted accounting principles.

The Municipal Light Department does not maintain inventory records for the Municipal Light Department Enterprise Fund. Accordingly, the Balance Sheet and the Statement of Revenue, Expense and Changes in Retained Earnings and the Statement of Changes in Financial Position do not reflect inventories as required by generally accepted accounting principles.

As more fully described in Note A of Notes to Financial Statements of the General Fund, the Town does not determine the amount of sick leave earned by its employees during the year and accumulated at year-end. Generally accepted accounting principles require that such amounts applicable to the Municipal Light Department personnel be recorded

when earned in the Municipal Light Department Enterprise Fund financial statements and such amounts applicable to all other Town personnel, if material, be disclosed as a commitment of the General Fund. Accordingly, no provision has been made in the Municipal Light Department Enterprise Fund financial statements and the disclosure of the commitment for all other Town employees has not been made.

Budgetary control over grants accounted for in Special Revenue Funds is maintained on the basis of the fiscal period of the grants and not the Town's fiscal year. Accordingly, the Statement of Revenue, Expenditures and Changes in Fund Balances of the Special Revenue Funds does not include budgetary comparisons as required by generally accepted accounting principles.

The Town follows accounting policies prescribed by The Commonwealth of Massachusetts which vary in certain respects from generally accepted accounting principles. The principal differences are: the Commonwealth requires (1) the use of the cash basis for recognition of General Fund revenues other than real estate and personal property taxes, whereas generally accepted accounting principles require the use of the modified accrual basis (see Note A of Notes to Financial Statements of the General Fund); and (2) the use of the pay-as-you-go basis for recording pension expense for retired Town and Municipal Light Department employees participating in the Town pension plan, whereas generally accepted accounting principles require the use of a method which considers, at a minimum, normal cost, interest on unfunded prior service cost, and amortization of unfunded vested benefits for participants in pension plans (see Note B of Notes to Financial Statements of the General Fund).

As more fully described in Note F to the financial statements of the General Fund, the Town has been named as a defendant in a number of legal actions, the outcome of which cannot presently be determined. No provisions have been made in the financial statements for the liabilities, if any, that may result from the resolution of such litigation.

In our opinion, except for the effects on the financial statements of the various funds (other than the Municipal Light Department Enterprise Fund) and the General Long-Term Debt Group of Accounts of the matters referred to in the third, sixth, seventh, and eighth paragraphs of this report, the effects on the financial statements of the Municipal Light Department Enterprise Fund of the matters referred to in the fourth, fifth, sixth and eighth paragraphs of this report, and subject to the effects, if any, on the financial statements of the various funds and the General Long-Term Debt Group of Accounts of the ultimate resolution of the legal actions discussed in the ninth paragraph of this report, the financial statements of the various funds and groups of accounts of the Town of Norwood, Massachusetts, as listed in the aforementioned table of contents except for the General Fund Balance Sheet presented on the basis of the General Laws of the Commonwealth, present fairly the financial position of those funds at June 30, 1979 and the results of operations of such funds and the changes in financial position of the Municipal Light Department Enterprise Fund for the year then ended, in

conformity with generally accepted accounting principles, applied on a consistent basis.

As described in Note A of Notes to Financial Statements of the General Fund, the Town's policy is to prepare its General Fund Balance Sheet—Statutory Basis in accordance with the accounting practices prescribed by the General Laws of The Commonwealth of Masssachusetts. These practices differ from generally accepted accounting principles. Accordingly, the accompanying General Fund Balance Sheet—Statutory Basis is not intended to present financial position in conformity with generally accepted accounting principles, but is provided to fulfill legal requirements for financial reporting.

In our opinion, the General Fund Balance Sheet—Statutory Basis presents fairly the assets, liabilities, reserves and fund balances of the Town of Norwood, Massachusetts as of June 30, 1979 on the basis of accounting described in Note A of Notes to Financial Statements of the General Fund.

COOPERS & LYBRAND

Boston, Massachusetts
November 15, 1979

DEPARTMENTAL REPORTS

REPORT OF THE SELECTMEN FOR THE YEAR 1980

William J. Plasko 507 Nahatan Street	1981
Walter J. Dempsey 76 Prospect Street	1982
Martin J. Lydon 18 Morrill Road	1983
Mary J. Fox 141 Rock Street	1981
John F. Kinnaly 27 Sherwood Drive	1983

Organization

William J. Plasko, Chairman
Ruth E. McCann, Clerk
(The Selectmen's Staff consists of two regular employees)

The regular meetings of the Board of Selectmen were held in the Harry B. Butters Chambers of the Norwood Memorial Municipal Building on Tuesday evenings at 7:30 and at other times as required. The 1980 Annual Municipal Election was held on Monday, April 7, 1980.

During calendar year 1980, the Board of Selectmen held a total of forty-five regular meetings and sixteen special meetings, in addition to innumerable conferences and public hearings on specific subjects.

Student Government Day, April 15th, found the following Norwood Senior High School students, duly elected by their peers, serving as honorary Selectmen: Bill McNamara, Chairman, Kevin Ball, John Barnes, Chuck Casey and Diane Ciarletta. Elizabeth deWysocki held the honorary position of Town Manager.

Special public presentations were made to retired Police Officer Uno Carlson in honor of his services to the community and to Victor J. Babel, Jr., for the artistic decoration of his company's building as a pleasing addition to the commercial scene; to Gerald Miller of the Norwood Recreation Department and many volunteers for their unique and successful "summerfest" programs; to Gerald Miller and Irving Cohen for their leadership in insuring success in the Muscular Dystrophy Telethon in Norwood; to James Granskie and Robert Tierney of Norwood and David Salzberg of Walpole for their quick action and disregard for their own safety when they rescued a man from his burning vehicle on November 30, 1980.

Among various proclamations by the Selectmen during the year, none was so enthusiastically issued as their recognition of the incom-

parable accomplishments, dedication and personal sacrifice of the nearly two hundred members of the Norwood High School Mustang Marching Band, guided and inspired by the talented leadership of Director of Music Paul M. Alberta.

Projects of Vital concern to the community continued to occupy much of the time and attention of the Board, including:

Settlement of electric light rate cases and subsequent distribution of refunds to Norwood Municipal Light customers, and ongoing rate and anti-trust litigation;

Cooperation with the Energy Policy Committee to realize energy savings in all town buildings;

Support of both the Washington Street Urban Systems Project and the South Norwood Study Committee toward the goal of affecting commercial and aesthetic upgrading of both essential areas;

Accelerated the street acceptance program resulting in acceptance of a total of twenty streets during the calendar year;

With the cooperation and expertise of the CATV Advisory Committee chaired by Edward F. McKenna, proceeded with the cable television licensing process in the Town of Norwood — on August 15, 1980 ten applications were filed with the Board of Selectmen and are now being processed in accordance with the Commonwealth's licensing regulations;

With the deed having been recorded on April 10, 1980 for the sale of the Civic property to Norwood Hospital, many discussion ensued, culminating in Town Meeting's final decision to move the Recreation Center to the former Aaron Guild School, the ballfields to be relocated at the Eliot Field site;

Accepted the Winslow School property from the School Department and appointed a committee to review proposals and make recommendations for its future use consistent with the characer of the neighborhood;

Appointed the Norwood Arts Council in accordance wiih state legislation created for establishment of an Arts Lottery;

Proclaimed The International Year of Disabled Persons and appointed John F. Rockett as liaison officer;

Accepted the March of Dimes Service Award presented to the Board of Selectmen for the Town of Norwood;

Continued efforts, with appropriate agencies and consultants, to protect the environment, with emphasis on water supplies, and at the same time to encourage economic development;

Initiated efforts to enable the town to comply with Proposition 2½ as mandated at the polls in November, 1980.

Licenses and Permits

From time to time, on application therefor and appropriate investigation, licenses and permits were granted, or renewed, for various activities as permitted by law, including, but not limited to, the following: namely, common victualer and liquor licenses and transfers of same, one-day all alcoholic beverages licenses, dance permits, weekday and Sunday amusement — live music and entertainment, juke box, automatic amusement devises, etc. — innholder and lodging house licences, public auctioneer licenses, keeping-storage-sale of volatile inflammable fluids licenses, taxi-cab licenses, Class I, II and III Motor Vehicle licenses, tag day, parade and other special event permits.

LICENSES

Common Victualler:

American Lunch, Inc., 1212 Washington Street
Arfie's Pizza (as of May 6, 1980) 492 Walpole Street
Brigham's, 668 Washington Street
Bunny's Cafe Inc. dba George's Place, 1137 Washington Street
Burger King Restaurant, 41 Providence Highway
Cafe Venice, Inc., 1084-1088 Washington Street
Casa Lisa, Inc., 468 Walpole Street
China Rama Kitchen (as of Sept. 9, 1980) 884 Washington Street
Clark's Pharmacy Corp., 500 Washington Street
Colombo's Sandwich Shop, 1023 Washington Street
Colonial Coffee Shop, 1145 Washington Street
Dandy Donut, 528 Washington Street
Day Drug Company, 702 Washington Street
Dundulis Lunch, Inc., 1118 Washington Street
Dunkin' Donuts, 141 Nahatan Street
Epicurean Delights dba Aladdin's, 1112-1112A Washington Street
Factory Mutual Engineering Corp. (as of September 23, 1980) 1151 Providence Highway
First Norwood Business Men's Club, Inc., 46 Day Street
Franco's (as of Febbruary 26, 1980) 1381 Providence Highway
Friendly Ice Cream Corporation, 130 Nahatan Street
Friendly Family Restaurant, 1469 Providence Highway
G & N Apollo, Inc., dba Apollo Restaurant, 615 Washington Street
Guild Square Pharmacy, 732 Washington Street
Homestyle, 1064 Washington Street
Honolulu Restaurant II, Inc., 951 Providence Highway
Howard Johnson Co. dba "The Ground Round" Restaurant 475 Providence Highway
Howard Johnson Co. dba The Red Coach Grill Restaurant 404 Providence Highway
Irish Heaven, Inc., 198 Central Street
Irish Heaven, Inc., dba Concannon's Village, 60 Lenox Street
Iron Horse Corporation, 776 Providence Highway
Lewis Restaurant and Grill, Inc., 92 Central Street
Kenneth V. Matthews dba Ken's Restaurant, 952 Providence Highway

McDonald's of Norwood, Mass., Inc., 24 Broadway
McDonald's Corporation, Route I & Union Street
Mei Mei Restaurant (to Sept. 8, 1980) 884F Washington Street
Mug 'N Muffin, 716 Washington Street
Norfolk Human Services, 50 Central Street
Norwood Cafe, Inc., 175-179 Railroad Avenue
Norwood Club Car, Inc. dba Ben White's, 31 Providence Highway
Norwood Country Club, Inc., 400 Providence Highway
Norwood Hospital Coffee Shop, 792 Washington Street
Norwood House of Pizza, 711 Washington Street
Norwood Racquetball Development Corp. dba
Racquetball International, 45 Vanderbilt Avenue
Olde Village Inn Corp. dba Village Inn, 32 Guild Street
Olde Colonial Cafe, Inc., 33 Savin Avenue
Papa Gino's, 146N Nahatan Street
Papa Nico's Restaurant, 653 Washington Street
Prop Stop Restaurant, Norwood Memorial Airport
RJS, Inc., dba Sub City, 884G Washington Street
Roll-Land, Inc., 942 Providence Highway
Royal Pizza, Inc. dba Royal Pizza, 1001 Providence Highway
Sambo's Restaurant, 36 Vanderbilt Avenue
Santoro's Sub-Villa of Norwood, 119 Central Street
Soko's Pizza, 514 Washington Street
Sports Tap, Inc. dba Ponderosa Lounge, 1098 Washington Street
Town House of Pizza, 20 Broadway
Town Square Diner, 164 Nahatan Street
Whitey's Variety Store, 39 Chapel Street

Live Music & Entertainment — Weekdays

Franco's 1381 Providence Highway
*Honolulu Restaurant II, Inc., 951 Providence Highway
*Howard Johnson Co. dba "The Ground Round" Restaurant
475 Providence Highway
*Howard Johnson Co. dba The Red Coach Grill Restaurant
404 Providence Highway
Irish Heaven, Inc. dba Concannon's Village, 60 Lenox Street
Iron Horse Corporation, 776 Providence Highway
*Norwood Club Car, Inc., dba Ben White's, 31 Providence Highway
Olde Village Inn Corp. dba Village Inn, 32 Guild Street
*Roll-Land, Inc., 942 Providence Highway
*and Sundays

Automatic Amusement Device

American Lunch, Inc., 1212 Washington Street
*Bunny's Cafe, Inc. dba George's Place, 1137 Washington Street
*Entertainment Ventures, Inc.
(Norwood Cinema I & II), 109 Central Street
*Factory Mutual Engineering Corp., 1151 Providence Highway
*Howard Johnson Co. dba The "Ground Round" Restaurant
475 Providence Highway

*K & J Limited, Inc. dba Headquarters Cafe, 1053 Washington Street
*Norwood Cafe, Inc., 175-179 Railroad Avenue
Norwood Country Club, Inc., 400 Providence Highway
*Norwood Sport Center, Inc., 65 Cottage Street, East
*Roll-Land, Inc., 942 Providence Highway
*Sports Tap, Inc. dba Ponderosa Lounge, 1098 Washington Street
Workmen's Hall of Norwood, Inc., 99½ Wilson Street

*and Sundays

Roller Skating

Roll-Land, Inc., 942 Providence Highway

Taxi Licenses

Norwood Taxi, Inc. (Thomas E. Narbut) 512 Washington Street
Yellow Cab of Norwood (Robert Armour) 10 Vernon Street

Lodging House

Hansen & Donahue, Inc., 98-100 Vernon Street
Stanley B. Pierce, 24 Linden Street
Mary Oliver, 16 Rosemary Street
Camile Salvatorelli (Mrs.) 465 Washington Street

Innholder

The Colonial Inn — Robert Pegurri, 220 Nahatan Street

Motor Vehicle Licenses

CLASS I

Herb Anderson Volkswagen, Inc., 1210 Providence Highway
Bezema Buick Corp., 401 Providence Highway
Boch Oldsmobile, Inc., 1201 Providence Highway
Boch Toyota, Inc., 859 Providence Highway
Central Motors, Inc., of Norwood, 56 Providence Highway
Thomas J. Connelly dba
Tom Connelly Pontiac, Inc., 70 Providence Highway
Eastern Industrial Handling Co., Inc., 44 Industrial Way
Mac Moran Chevrolet, Inc., 391 Providence Highway
Jack Madden Ford Sales, Inc., 825 Providence Highway
Norwood Automobile Company, 700 Providence Highway
Sansone Motors, Inc., 100 Broadway
Subaru of New England, Inc., 866 Providence Highway
Wax Shack, Inc., 141 Providence Highway

CLASS II

Car Market, Inc., 920 Providence Highway
Century Auto Body, 1401 Providence Highway
Dean Street Auto Sales, Inc., 999 Washington Street
Diamond Motors, 921 Providence Highway
Eck's Auto Sales, 86 Morse Street
Frasca Auto Sales, Inc., 824 Providence Highway
Fred's Auto Sales, Inc., 971 Providence Highway
Freeway Motors, Inc., 1150 Providence Highway

J M Auto Sales, Inc., 91A Central Street
LaPlata Motors, 1220 Washington Street
Norwood Used Car Sales, 386 Neponset Street
Pleasant Motors, Inc., 900 Pleasant Street
Tom's Auto Body, 1075 Washington Street
Walpole Street Garage, Inc., 451 Walpole Street
CLASS III
Michael J. O'Leary dba Neponset Auto Parts, 580 Pleasant Street

Antique Shops
Brenda A. Ritschel, 644 Washington Street

Bowling Alleys
Norwood Sport Center, Inc., 65 Cottage Street, East

Junk & Antiques
John Kapetanskis, Kappy's Coins & Stamps, 489 Washington Street
Edward G. Tawa dba Norfolk Coin, 121 Central Street

Junk and Second Hand Articles:
Martin L. Balduf, 121 Wilson Street
Guido Bernasconi, 198 Union Street
John E. Correia, 1182 Washington Street

Public Amusement
Entertainment Ventures, Inc.,
(Norwood Cinema I & II) 109 Central Street
Norwood Sport Center, 65 Cottage Street, East
Roll-Land, Inc., 942 Providence Highway

Public Auctioneer's License
Raymond A. Cormier, 11 Heather Drive
John E. Correia, 10 Concord Avenue
Isabella DiRienzo, 31 Marlboro Street
John DiRienzo, 31 Marlboro Street
George M. Eysie, 47 Concord Avenue
Ivan S. Fleischman, 338 Railroad Avenue
Sarah L. Pessa, 17 Garden Parkway

LIQUOR LICENSES

Retail Package Store — All Alcoholic Beverages — Fee $700.00
Olga A. Abdallah & Helen J. Abdallah, 1041-1043 Washington Street
Balboni's Package Store, Inc., 898 Washington Street
Guild Wines & Liquors, Inc., 426 Walpole Street
Norwood Malt Co. dba Broadway Package Store, 60 Broadway
Norwood Wines & Liquors, Inc., 140 Nahatan Street
Shurfine Market, Inc., 448 Nahatan Street
South Norwood Pharmacy, Inc., 999 Providence Highway

Retail Package Store — Wines & Malt Beverages — Fee $400.00

Louis J. Jr. & Debra A. Columbo dba
Farioli's Market, 68 Walnut Avenue
Convenient Food Mart #907, Inc., 490 Walpole Street
Leonard Fabiano dba North End Style Deli, 445 Walpole Street
Vivian Grignon, 201 East Cross Street
Gulla's Inc., 1032 Washington Street
Salvatore V. Rabbia dba A & D Market, 1208 Washington Street
Werner B. Reismann dba Meat & Wursthaus, 101 Central Street

Drug Store — All Alcoholic Beverages — Fee $300.00

Clark Pharmacy Corp., 500 Washington Street

Restaurants — All Alcoholic Beverages — Fee $700.00

American Lunch, Inc., 1212 Washington Street
Bunny's Cafe, Inc. dba George's Place, 1137 Washington Street
Cafe Venice, Inc. of Norwood, 1084-1088 Washington Street
Dundulis Lunch, Inc., 1118 Washington Street
Epicurean Delights Ltd. dba Aladdin's 1112-1112A Washington Street
First Norwood Business Men's Club, Inc., 46 Day Street
Franco's, 1381 Providence Highway
Honolulu Restaurant II, Inc., 951 Providence Highway
Howard Johnson Co. dba
"The Ground Round" Restaurant, 475 Providence Highway
Howard Johnson Co. dba
The Red Coach Grill Restaurant, 404 Providence Highway
Irish Heaven, Inc., 198 Central Street
Irish Heaven, Inc. dba Concannon's Village, 60 Lenox Street
Iron Horse Corporation. 776 Providence Highway
K & J Limited, Inc. dba Headquarters Cafe, 1053 Washington Street
Lewis Restaurant & Grille, Inc., 92 Central Street
Norwood Cafe, Inc., 175 & 179 Railroad Avenue
Norwood Club Car, Inc. dba King Henry VIII, 31 Providence Hwy.
Norwood Country Club, Inc., 400 Providence Highway
Olde Colonial Cafe, Inc., 33 Savin Avenue
Sports Tap, Inc. dba Ponderosa Lounge, 1098-1100 Washington Street

Innholder — All Alcoholic Beverages — Fee $1,000.00

Olde Village Inn Corp. dba Village Inn, 32 Guild Street

Clubs — All Alcoholic Beverages — Fee $450.00

Norwood Legion Building Corp. Post #70, 37 Chapel Court
Norwood Lithuanian-American Citizens Ass'n., Inc., 13 St. George Av.
Norwood Lodge B.P.O. Elks #1124, 152 Winslow Avenue
Veterans of Foreign Wars Building Ass'n. Post #2452, 193 Dean St.
Workmen's Hall of Norwood, Inc., 99½ Wilson Street

Commercial Club — C.V. — Wines & Malt Beverages — Fee $500.00
Norwood Racquetball Development Corporation dba
Racquetball International, 45 Vanderbilt Avenue

Commercial Club — C.V. — All Alcoholic Beverages — Fee $750.00
Factory Mutual Engineering, 1151 Providence Highway
51 one-day All Alcoholic Beverages licenses issued at $15.00 each.

Claims and Litigation

Claims against the town brought to the attention of the Selectmen by court action or otherwise were, when it appeared to be desirable or necessary, referred to Counsel for opinion and appropriate action.

Conclusion

The foregoing report is intended merely to indicate in part the many and varied activities of your Selectmen during the year 1980.

Respectfully submitted,

WILLIAM J. PLASKO, Chairman

WALTER J. DEMPSEY

MARTIN J. LYDON

MARY J. FOX

JOHN F. KINNALY

REPORT OF THE
OF THE
SELF HELP INCORPORATED

Self Help, Inc., is greater Brockton's anti-poverty agency dedicated to improving the quality of life of limited-income individuals and families, and making all segments of the community responsive to the needs of limited-income, disadvantaged and minority needs.

During the program year ending September 30, 1980, Self Help, Inc., received a total funding of $6,088,906 and provided 273,916 direct servires to the area's limited-income individuals and families. Norwood residents received 420 direct services totaling $169,302 during the program year.

The total funding of 6 Million dollars does not tell the real value of human services delivered to the area as a whole. Self Help's funding enabled us to mobilize an additional $2,411,094 of other community resources such as CETA, Commonwealth Service Corp, and local City and Town contributions as well as volunteers. The gross volume of Self Help, Inc., duriny the past proyram year was 8.5 Million.

Self Help currently employs 178 individuals, many of whom are limited-income and minorities.

We feel that the program year 10/1/79 to 9/30¢80 was a successful one for Self Help, Inc., and very helpful to our limited-income population. We thank the area's Board of Selectmen and town volunteers for helping to make our program a success.

Respectfully submitted,

ULYSSES G. SHELTON, JR.
Executive Director

LIST OF PERSONS QUALIFIED FOR JURY SERVICE (INHABITANTS OF THE TOWN OF NORWOOD) AS PREPARED BY THE BOARD OF SELECTMEN ON JULY 1, 1980

Name	Residence	Business or Occupation and Address of Employer or Business
		A
Adams, John J.	8 Stratford Road	Controller. H. Hill & Sons Inc., 4 Freedom St., Milford
Allan, Alexander M.	417 Nahatan Street	Letter Carrier, Norwood Post Office
Anagnos, James P.	118 Cottage Street	Documentation Cont. Supervisor. Nixdorf Computers, 168 Middlesex Turnpike, Burlington, Ma.
Anderson, Anthony L.	43 Devon Road	Manager. Houghton Mifflin Co., Wayside Rd., Burlington
Antonitis, Peter	174 Sunnyside Road	Accountant. Jewish Community Housing for the Elderly, 30 Wallingford Rd., Brighton
Arpino, Ronald D.	64 Mill Pond Lane	Program Manager. Computer Identics Corp., 31 Dartmouth St., Westwood
		B
Barton, Richard W.	359 Prospect Street	Asst. Supvr of Veterans Services, Comm. of Mass. 100 Cambridge St., Boston
Biser, William D.	11 Yew Drive	Accountant & CPA. Digital Equipment Corp., 129 Parker St., Maynard, Ma.
Blanchette, Robert E.	59 Robinwood Road	Auto Body Man. Center Auto Body, Carnegy Row, Norwood
Boone, Kenneth A.	114 Monroe Street	Local Test Tech. N.E. Tel. Co., Framingham, Ma.
Boulis, Barbara C.	13 Tremont Street	Housewife. Husb., Foreman, Helio Precisions.
Brady, Paul F.	89 Westview Drive	Reg. Public Accountant, Self-employed.
Brennan, John A.	155 Richland Road	Line Repairman. Herb Anderson, Prov. Highway, Norwood
Brickley, Margaret M.	54 Ellis Avenue	Housewife. Husb. — Salesman, Self-employed
Briggs, F. Lucille	16 Maple Street	Office Manager. A. H. Harris & Sons, Inc. 10 West Mill St., Medfield, Ma.
Butterfield, Dennis M.	301 Neponset Street	Foundry Instructor. MCI, Walpole, Ma.

C

Campagna, Nicholas A. Jr.	86 Countryside Lane	Senior Geotechnical Engineer. Goldberg Zoino & Assoc. Inc. 30 Tower Rd., Newton Upper Falls, Ma.
Campbell, Alan M.	37 Woodbine Road	Sr. Proj. Engr., Northrop Corp. 100 Morse St., Norwood
Carey, Raymond E.	29 Worcester Drive	Product Mgr. ITT Grinnell Co. 260 West Exchange St., Providence, R.I.
Casale, Joseph E.	127 Plymouth Drive	Mechanical Designer. GTE Sylvania, 100 First Ave., Waltham, Ma.
Cattafe, Joseph S.	35 Greenwich Road	Asst. Manager Butler Automatic Inc., 480 Neponset St., Canton, Ma.
Caviasca, Frank D.	28 Lynwood Drive	Mechanical Draftsman. Stone & Webster Eng. Corp. 245 Summer St., Boston, Ma.
Chapman, Harold W.	101 Ridgewood Drive	Retired. Aircraft Salesman, E W. Wiggins Airways, Inc., Norwood Airport, Norwood, Ma.
Cochran, Frederick A.	98 Spruce Road	Retired. (P.O.) Bagger, Part-time, Roche Bros., Westwood
Chesley, Kenneth	21 Carpenter Street	Salesman, Ken Chesley Assoc. 21 Carpenter, Norwood, Ma.
Colarossi, Eleanor A.	67 Centennial Drive	Sr. Statistical Plans Analyst. Liberty Mutual Ins. Co., 175 Berkley St., Boston, Ma
Connolly, John P.	6 Grant Avenue	Letter Carrier. U.S. Post Office, Central St., Norwood
Connolly, Mary E.	24 Plymouth Drive	Housewife. Husb. — Court Officer, Suffolk Cty. Court, Boston, Ma.
Connolly, Stephen F.	10 High Street	Retired. Oper. of Printing Press, Plimpton Press, Norwood Training Manager. N.E. Tel. 101 Huntington Ave., Boston, Ma.
Connors, Milton P.	33 Garden Parkway	Electronic Repairman. Western Electric, 705 Mt. Auburn St., Watertown, Ma
Conway, Herman F.	32 Second Street	
Cunningham, Mary T.	144 Arnold Road	Admin. Officer, Boston Veterans' Admin., Jamaica Plain, Ma.
Curran, Edward M.	43 Tremont St.	Window Clerk, U.S. Postal Service, Boston, Ma.
Curran, William A.	67 Highland Street	Construction Equipment Oper. William J. Mogan Co., Norwood

Name	Residence	Business or Occupation and Address of Employer or Business
		D
Devine, Mary A.	216 Winter Street	Ins. Underwriter. F. A. Morrill Inc., 19 Central St., Norwood, Ma. Husb. — Window Clk., U.S. Post Off., Norwood, Ma.
DiMarzo, Charles	29 Cambridge Road	Stenciler-Engraver. Foxboro Co., Foxboro, Ma.
Dobbins, James E.	32 Inverness Road	Manager External Reporting. E G & G., Inc., 45 William St. Wellesley, Ma.
Donelan, Kevin J.	83 Bond Street	Mental Retardation Assist. Wrentham State School, Wrentham, Ma.
Doucette, Robert F.	39 Elliot Street	MBTA Operator, 45 High St., Boston, Ma.
Dowling, William J.	50 Fifth Street	International Credit Manager. Wang Laboratories, One Industrial Ave., Lowell, Ma
Drinan, John S.	82 Arnold Road	System Analyst. MIT Lincoln Lab., 244 Wood St., Lexington
Druker, Robert A.	26 Elda Drive	Shingle Picker. Bird & Son, East Walpole, Ma.
Duffy, Thomas J.	775 Neponset Street	Cable splicing foreman. NE. Tel., 575 Amer. Leg. Hgwy, Roslindale, Ma.
		F
Fahrenholt, Anna E.	12 Alandale Parkway	Switchboard Opr. N.E. Tel. Co. 85 Worcester Rd., Framingham
Faulkner, Jean A.	103 Plymouth Drive	Exec. Secretary. Emerson-Swan, Inc., 111 Lenox St., Norwood. Husb. — Hoisting Engineer, International Union of Operating Engineers, 120 Mt. Hope St., Roslindale
Flaherty, Ann M.	23 Iverness Road	Homemaker. Husb. — V.P. Keystone Custodian Funds, Inc., Boston.
Flaherty, Edward P.	182 Roosevelt Avenue	Retired. Custodian. M.I.T. Lincoln Lab., Bedford, Ma.
Ferris, Stephen W.	33 George Street	Manufacturing Supervisor. Westinghouse Sturtevant Div. Damon St., Hyde Park
Finn, Edward J.	15 Marlboro Street	Corporate Manager. Digital Equipment Corp., Maynard, Ma.
Finneran, John B.	1 Centennial Drive	Retired. U.S. Letter Carrier. U.S. Post Office, Boston
Fitzgerald, Thomas J. Jr.	42 Berwick Street	Electronic Engineer. Honeywell, 300 Concord Rd., Billerica, Ma.

Fitzpatrick, James E.	104 Prospect Street	Gen. Traffic Mgr. Allied Container Corp., Allied Dr., Dedham
Fleury, Joseph G.	67 Meadow Street	Asst. Mgr N.E. Tel. Co., 250 Granite St., Braintree
Follows, Robert J.	1206 Village Rd. East	Computer Programmer. Data Resources, Inc., 29 Hartwell Ave., Lexington, Ma.
Forgit, Virginia E.	310 Railroad Avenue	Acting Sr. Systems Analyst. N.E. Tel., 315 State St., Boston. Husb. — PBX Tech., N.E. Tel., Dedham, Ma
Fraher, Edward J.	162 Rock Street	Senior Buyer. Itek Corp., 10 Maguire Rd., Lexington
Francis, John G.	64 Rosemary Street	Manager of Human Resources. P.O. Box 280, Norwood, Ma.
Frazer, Margaret L.	136 Ellis Avenue	Retired. Raytheon Co., Norwood

G

Gaetani, Joseph W.	304 Bahama Drive	Systems Analyst. William Carter Co., 963 Highland Ave., Needham
Gaffney, Carole A.	49 Countryside Ln.	Housewife. Husb. — Foreman, Polaroid Corp., Needham, Ma.
Gallagher, David W.	23 Alpine Road	Automobile Salesman
Gallucci, Margaret M .	52 Yarmouth Road	Medical Secretary. Anthony Sahyoun, M.D., 69 Windsor Rd., Wellesley Hills, Ma.
Garrity, John J.	28 Fourth Street	Testman. N.E. Tel. & Tel. Co., R882 Prov. Hwy., Dedham, Ma.
Garvin, Patricia A.	25 Centennial Drive	Ass't. Staff Mgr. N.E. Tel. & Tel. Co., 140 Federal St., Boston
Giampietro, Warren J.	1376 Washington St.	Calibrator Basic Test Process Control Instruments. Foxboro Co., Neponset St., Foxboro, Ma.
Googin, John J.	153 Walnut Avenue	Nuclear Records Center Supervisor, Boston Edison Co., 800 Boylston St., Boston, Ma.
Gooley, Edward A.	70 Union Street	Retired. Tractor Trail Driver. White Fuel, 900 E. 1st St., So. Boston
Gorman, Barbara H.	105 Hill Street	Adm. Asst. Complaint Examiner, Comm. of Mass. 1 Ashburton Pl., Boston
Gorman, Catherine M.	105 Hill Street	Victim/Witness Specialist. Suffolk Cnty. District Attorney's Office, 530B. Washington St., Dorchester
Graham, David W.	33 Rock Street	Programmer/Analyst. Northrop Corp., Norwood

Name	Residence	Business or Occupation and Address of Employer or Business
Grant, Gerald E.	136 Ridgewood Dr.	Manager. Norwood Country Club. F. Simoni, 1401 Providence Highway, Norwood
Griffin, John L.	100 Lincoln Street	Retired. Maint. Dept., Norwood Housing Authority, Norwood
Grim, John N.	302 Nichols Street	Asst. Chief Engineer. Mass. Turnpike Authority, 668 South Ave., Weston
Gulla, Stephen C.	350 Nichols St.	Administrator. Dept. of Corrections, Industries. 100 Cambridge St., Boston
		H
Hajjar, Edward E.	20 Chatham Road	Sales Mgr. Gen. Dev. Corp. 990 Washington St., Dedham
Hall, Edward K.	218 Richland Road	Electronic Comp. Engineer Raytheon, Boston Post Rd., Wayland, Ma.
Hansberry, Timothy J.	7 Norwich Road	Senior Vice President & Controller. Shawmut Bank of Boston, 1 Federal St., Boston, Ma.
Hargedon, Paul D.	24 Sunnyside Road	Lineman. Boston Edison Co., 427 Main St., Walpole, Ma.
Hart, Margaret E.	55 Countryside Ln.	Field Merchandizer. General Foods, 480 Sprague St., Dedham
Hassett, Robert P.	81 Devon Road	Engineer. The Mitre Corp., Bedford, Ma.
Hayes, John W.	57 Hawthorne St.	Orthodontic Laboratory Technician, Hayes Orthodontic Lab., 506 Washington St., Norwood
Hennessey, Richard L. Jr.	21 Belnap Road	N.E. Tel. Repairman. 10 Ware St., Cambridge
Hester, Claire L.	41 Hickory Road	Office Clerk. Gibson Engineering Co., 90 Broadway, Norwood
Holm, Robert T.	18 Hawthorne St.	Cable Installer. Boston Edison Co., Boylston St., Boston
Holmes, Margaret H.	18 Gardner Road	Retired. Occup. Therapist, Baptist Home of Mass. Husb. — Self Employed C.P.A.
Horsman, Wilfred G., Jr.	151 Albemarle Road	Claims Evaluation. Pur. Ins. Co. P.O. Box 109, Boston, Ma.
Hubbard, Stephen R.	313B Bahama Dr.	Shop Foreman. Avenue Bakery, 988 Dorchester Av.,Dorchester

Humsey, Alba M.	11 Ridgewood Dr.	Unemployed. Husb. — Foreman Foster Masonry, Everett St., Westwood, Ma.
Hunter, John L. Jr.	1284 Washington St.	Chief Engineer. Radio State WEZE, Boston, Ma.
	I	
Ieradi, Joseph A.	48 Windsor Road	Sr. Engineer. Raytheon Co., Hartwell Rd., Bedford, Ma.
Ingham, John A.	47 Lancaster Lane	Driver Groundman. Boston Edison Co., Walpole
	J	
Jacques, Margaret T.	84 Washington St.	Admin. Assist. & Supervisor. First National Bank of Boston, 100 Federal St., Boston, Ma.
Johnson, Donald L.	22 Lincoln St.	Printing Foreman. T.O. Metcalf Co., 51 Melcher St., So. Boston
Jones, Stanley E.	19 Hillside Ave.	Manager. Cust. Services, Norwood Post Office, Central St., Norwood
Joyce, Thomas P.	31 McKinley Road	Distribution Supervisor. Sears Roebuck & Co., 115 Cambridge St., Allston, Ma.
	K	
Kane, William Joseph II	220 Winslow Ave.	Sheet Metal Mechanic. Kool-Aire Inc., 1595 Central St., Stoughton, Ma.
Kaplan, Martin H.	67 Redwood Drive	Internal Revenue Agent. IRS, Boston, Ma.
Keady, Francis J.	147 Richland Road	Employer Service Rep. Mass. Div. of Employment, 215 Needham St., Newton
Keady, James M.	41 Railroad Ave.	Manager. Capitol Mkt., Inc., 90 Shawmut Rd., Canton
Keefe, Joseph T.	26 Ash Road	Retired. Budget Officer. U.S. Army, 424 Trapelo Rd., Waltham
Kimbell, George B., Jr.	12 Granite St.	Production Planner. Metal Bellows Corp., 1075 Providence Hwy., Sharon
King, David A .	12 Burnley Rd.	Sr. Indust. Engineer. The Stop & Shop Co., Inc., Boston, Ma.
Kinsman, Richard F.	266 Pleasant St.	Manager — Computer Operations. Liberty Mutual Ins. Co., 175 Berkeley St., Boston
Klee, Robert G.	15 Minihan Ln.	Sales. R. H. Scales Co., Inc., 121 Brookline Ave., Boston

Name	Residence	Business or Occupation and Address of Employer or Business
		L
Lannon, Herbert F.	249 Winter St.	Vice Pres. & Treasurer. Woodstock Service Corp., 100 Federal St., Boston
Lane, Donna	19 Manchester Road	Mgr. of Composition Services. Camera Stat Assoc., 309 Great Rd., Bedford, Ma.
Lawrie, Leonard D.	Hillcrest Rd.	Special Machine Operator. Plymouth Rubber Co., Canton
Lawson, Kent C.	202C Bahama Dr.	Sr. Quality Engineer. Polaroid Corp., 1 Upland Rd., Norwood
Leary, Edward J.	11 Minihan Lane	Supervisor. Boston Edison Co., 800 Boylston St., Bostton, Ma.
Legge, Robert L., Jr.	530 Nahatan St.	Staff Manager. N.E. Tel. 225 Franklin St., Boston
Lenihan, Norman J.	400 Engamore Ln.	Field Sales Manager. Carol Cable Co., 249 Roosevelt Ave., Pawtucket, R.I.
Leonard, Edward P.	39 East Cross St.	Job Foreman. N.E. Insulation, 155 Will Drive, Canton, Ma.
Lincoln, John J., Jr.	127 Lane Drive	Custodian. Westwood Jr. High School
Loughnane, Joseph P.	310 Nichols Street	Financial Contract Admin. Boston Edison Co. 800 Boylston St., Boston
Lowe, Richard	51 Croydon Rd.	Unit Supervisor. Northrop Precision Products Div., 100 Morse St., Norwood
Lyddy, James E.	62 Norton Drive	Telephone Network Switchman. N.E. Tel & Tel Co., 8 Harrison Ave., Boston, Ma.
		M
MacAdam, Francis J., Sr.	64 Devon Road	Electronic Assembly Service. Owner.
Mallet, Graham P.	147 Ridgewood Drive	Prod. Mgr. Dennison Mfg. Co., 275 Wyman St., Waltham, Ma.
Malmquist, Roland J.	11 Elda Drive	Retired. V.P., Personnel Mgr., Bay Bank Norfolk Trust Co., 858 Washington St., Dedham, Ma.
Matta, Lorraine M.	253 Rock Street	Retired Asst. District Mgr. SSA District Office, 10 Cottage St., Norwood

McCafferty, Edward	19 Elm Street	Airline employee. Alleghany Airlines, Logan Airport, East Boston
McDonagh, Martin	34 North Avenue	Truck Driver. Boston Gas, 201 Rivermore, W. Roxbury
McGrath, William	23 Birch Road	Manager Print Shop. Spaulding Co., 281 Summer St., Boston
McGuire, James E.	3 Surrey Road	Field Manager. Lowe's Theatres, Inc., 666 Fifth Ave., New York, N.Y.
McGuire, Peter	49 Elm Street	Cable & Conduit Leader. Boston Edison Service Center, Walpole St., Walpole
McKenzie, John H.	35 Norton Drive	Iron Worker, Local #7, Brighton, Ma.
McLaughlin, Warita G.	122 Ellis Avenue	Tolltester. N.E. T & T Co., 85 Vernon St., Norwood, Ma
McQuaid, Maurice M.	120 Gay Street	Sheet Metal Worker. DeMers Glass Co., Haverhill
McTernan, Francis X.	134 Pleasant St.	Communication Consultant. Digital Equipment Corp. 129 Parker St., Maynard
Meagher, Charles J.	42 Harding Road	Service Technician. Harris Environmental, Connector Rd., Andover, Ma.
Mellon, Mary R.	52 Norton Drive	Housewife. Husb. — Plant Eng. N.E. T & T Co. 350 Catechuate Rd., Framingham, Ma.
Menno, Ralph L.	11 Orleans Road	TV Broadcast Technician. WNAC-TV, Govt. Center, Boston
Miller, Stanley C.	115 Hillside Ave.	Inspector. 62 Tremont St., Everett, Ma.
Mira, Lorenzo	90 Albemarle Road	President. Mira Constr. Co.
Monahan, Mary A.	3 Juniper Drive	Retired. Head Line Oper.
Morganstern, Wolfred	6 Countryside Lane	Sales. Church Weekly, Inc. 214 Market St., Brighton
Morrissey, James F.	56 Bullard Street	Engineer. U.S. Air Force, Hanscom Field, Bedford, Ma.
Morse, James H., III	54 Mountain Avenue	Secretary. Arrow Mutual Ins. Co., 23 Commonwealth Ave., Newton, Ma.
Moses, Emilie	18 Dean Street	Clerk-Typist. Dept. Veterans Services, Town of Norwood
Murphy, Michael J.	75 Valley Road	Assistant Chief Engineer. Reynolds Bros. Inc., 776 Washington St., Canton

Name	Residence	Business or Occupation and Address of Employer or Business
		N
Naughton, Kevin R.	67 Sumner Street	Electro-mechanical Technician, C.S. Draper Lab, 555 Technology Sq., Cambridge, Ma.
Naughton, Leo	41 Silver Street	Retired. Millwright Asst. Foreman, Hollingsworth & Vose Co., Washington St., E. Walpole, Ma.
Newmark, Barry R.	62 Churchill Dr.	Supervisor. Stone & Webster Eng. Corp., 245 Summer St, Boston, Ma.
Nicholson, Frank J.	16 Lancaster Lane	Retired. Millwright Asst. Foreman. Hollingsworth & Vose Co., Washington St., E. Walpole, Ma.
Norton, David D.	38 Chatham Road	Program Mgr. Northrop Corp., 100 Morse St., Norwood, Ma.
Norton, David J.	39 Whitewood Circle	Office Manager. Teradyne Inc., 183 Essex St., Boston
Norton, Helen P.	728 Neponset Street	Homemaker. Husb. — Manager John Hancock Life Ins. Co., 200 Berkeley St., Boston, Ma.
		O
O'Brien, David Jerome	64 Elliot Street	Res. Engineer. Comm. of Mass. D.P.W. 519 Appleton St., Arlington, Ma.
Ochs, Robert H.	26 Kettering Road	Electronic Technician Polaroid Corp., 1 Upland Rd., Norwood
O'Toole, Edward F.	23 Elliot Street	Mach. Shop Supervisor. Factory Mutual, Rt. 1, Norwood, Ma.
O'Shea, Paul F.	35 Ridgewood Dr.	Elevator Mechanic. Beckwith Elevator Co., 8 St. Mary's St., Boston, Ma.
		P
Patterson, Shirley	12 Westview Drive	Bookkeeper. Maple Grove Manor Convalescent Home, 460 Washington St., Norwood
Peters, Paul J.	82 Sixth Street	Retired. Supervisor. GTE Sylvania, Needham, Ma.
Pierce, J. Dana	251 Hill Street	Traffic Manager. Savogran Co., 259 Lenox St., Norwood
Pine, Manuel W.	15 Rockhill Street	Textile Technologist. U.S. Navy Clothing & Textile Research Facility, Natick

Pitts, Charles T.	499 Nichols Street	Structural Engineer. EES Inc., 600 Atlantic Ave., Boston, Ma.
Pudsey, Donald John	372 Sumner St.	Fleet Mgr. Gerber Radio Supply, 128 Carnegie Row, Norwood
		Q
Quinn, Timothy J.	16 Yarmouth Road	Ass't. Area Director. U.S. Dept. of Labor, 100 Summer St., Boston, Ma.
		R
Regan, Bernard J.	40 Cranmore Road	Leader Lineman. Boston Edison Co., 740 Main St., Walpole
Remick, Paul	201 Neponset Street	Gear Cutting Supervisor. Boston Gear, 14 Hayward St., Quincy, Ma.
Renwick, Richard	23 Orleans Road	Sr. Vice President of Operations. Compugraphic Corp. 80 Industrial Way, Wilmington
Reynolds, Edith L.	60 Deerfield Road	Housewife. Husb. — Operations Mgr., Masoneilan Internations, 125 Shawmut Rd., Canton
Reynolds, Michael P.	66 Prospect Ave.	Warehouse Worker. Stop & Shop, Readville, Ma. Supvr. Stop & Shop Co., 393 D St., Boston, Ma.
Ringler, Charles H.	25 Woodland Road	Self Employed. Fence Business
Riordan, Francis M.	156 Wilson Street	Owner. City Crane Corp.
Rizzi, William F.	18 Avon Road	Retired. MBTA, 50 High St., Boston, Ma.
Rourke, Henry M.	256 Pleasant St.	Letter Carrier. U.S. Post Off., 897 Washington St., Newtonville
Rumbel, William H.	28 Stratford Road	Office Manager. General Sign Co., 24 Border St., W. Newton
		S
Ruthazer, Devora	63 Westover Pkwy.	Auto Body Repair. Acme Body & Paint Co., 3430 Washington St., J. Plain
Sarno, Daniel A.	15 Azalea Drive	Letter Carrier. US Postal Service, 1159 Great Plain Ave., Needham, Ma.
Scarlata, Charles	52 David Terrace	Production Supervisor. TRW. Carr Division, 31 Ames St., Cambridge, Ma.
Scott, Edward S., Jr.	147 Neponset St.	Director. Hills Dept. Stores, 15 Dan Road, Canton, Ma.

Name	Residence	Business or Occupation and
Segal, Joseph	21 Centennial Dr.	Equipment Installation Tech. N.E. Tel., 99 High St., Boston
Semple, William, Jr.	206 Rock Street	Reg. Sales Mgr. 361 Nichols St., Norwood, Ma.
Shamon, Ronald R.	361 Nichols Street	Lead Operator. Mass. General Hospital, Fruit St., Boston
Shaw, David Keyes	9 Beech Street	Electronic Wirer. Cudex Corp., 100 Hampshire St., Mansfield
Shaheen, George J.	19 Weld Avenue	Printing Pressman. Dickinson Adv., 67 Federal Ave., Quincy
Shea, Charles F.	202 Codman Road	Retired. U.S. Postal Service, Boston, Ma.
Shear, Irving E.	315 Neponset St.	Engineering Aide. Raytheon Co., Hartwell Rd., Bedford
Simoneau, Bruce	108 Vernon Street	Assemble machines. Butler Automatic, Canton, Ma.
Simons, James L.	145 Jefferson Drive	Systems Superv. New Eng. Tel. Co., 10 Ware St., Cambridge
Smith, John T.	155 Gay Street	Office Bookkeeper. Kline's Dept. Store, 678 Washington St.,
Souris, Marcia	14 Clarke Street	Norwood. Husb. — Salesman-driver, Green Friedman Bread Co., So. Boston, Ma.
Staruski, Leo	108 Westview Drive	Comp. Programmer. New Eng. Tel. Co., 245 State St., Boston
Staula, Richard F.	65 Crestwood Circle	Systems Analyst. Northrop Corp., 100 Morse St., Norwood
Stewart, Elaine P.	361 Walpole Street	Housewife. Husb. — Production Controller. Plymouth Rubber Co., Revere St., Canton, Ma.
Stillman, Charles J.	65 Fulton Street	Retired. U.S. Postal Service, Boston, Ma.
Street, Richard M., Jr.	35 Railroad Ave.	Machine Operator. Diamond International, 892 River St., Hyde Park, Ma.
Sullivan, David .J	54 Pellana Rd.	Carpenter
Sweeney, Lawrence J.	41 Centennial Dr.	Unemployed. Field Exped. Ralph Parsons Co., Pasadena, Ca.
		T
Tenanty, James P., III	23 McKindly Road	Driv. Sl'mn. Louis Sherry Ice Cr. Co., 73 Holton St., Woburn
Thibault, Joseph J.	30 Codman Road	Dairy Food Pkg. H.P. Hood Inc., 500 Rutherford Ave., Boston
Thompson, Samuel J.	119 Juniper Dr.	Letter Carrier. U.S. Post Office, Needham, Ma.
Tohosky, Gerard M.	325 Nahatan Street	Waste Man. Fay Paper, Davis Ave., Norwood
Tosto, Salvatore A.	27 Alpine Road	Service Advisor. Boch Olds, 1201 Providence Hwy., Norwood

Troilo, David W.	57 Hazelwood Drive	Instal.-Rep'm. New Eng. Tel & Tel, 221 Norfolk St., Walpole
Turchan, Paul S.	135 Roosevelt Ave.	Tool & Die Maker. TRW Div. Boston Tool & Die, Jaconet St., Newton
Twiss, George E.	306 Walpole St.	Letter Carrier. U.S. Postal Service, Needham

V

Vautour, Jeanne C.	203B Bahama Drive	Unemployed. Secretary Hometech Modular Housing Systems, 888 Washington St., Dedham
Varenais, Andrejs	357 Nichols Street	Electronics Engineer. Krohn-Hite Corp., Avon Ind. Park, Avon, Ma.
Victorson, Henry A.	8 Churchill Dr.	Sales Representative. 100 Sylvan Rd., Woburn, Ma.

W

Walsh, Denise E.	26 Prospect Avenue	Bus Driver. Sansone Motors, Broadway, Norwood. Husb. — Commercial artist. Fannell Studio
Walsh, Isabelle F.	4 Willow St.	Sr. Office Assistant. Texaco Inc., 231 John St., Reading, Ma.
Ward, Kathleen M.	23 Brierwood Lane	Bus. Serv. Rep. N.E. Tel. Co., 990 Washington St., Dedham
West, Joseph R.	83 Westview Dr.	Planning Manager. N.E. Tel Co., 185 Franklin St., Bostton
Whitcher, Donald S.	50 Monroe St.	Repair Foreman. MBTA, 400 Chestnut Hill Ave., Boston
White, David Alan	1602 Village Rd. W.	Computer Programmer. Boston University, 881 Commonwealth Ave., Boston
White, Jane M.	20 Canterbury Dr.	Salesperson. A.P. Nelson Inc., Realtors, 508 Washington St., Norwood, Ma.
Willis, David S.	11 Holly Drive	Sheet metal worker. C. P. Blovin Inc., Burlington, Ma.
Winer, Bernice	12 Mayfair Circle	Social Worker. DPW, 600 Wash. St., Boston, Ma.

REPORT OF NORWOOD AIRPORT COMMISSION

The Honorable Board of Selectmen
Town of Norwood
Norwood, Massachusetts

Gentlemen:

The Norwood Airport Commission hereby submits its report for the year 1980.

Walter J. Grady was elected Chairman and Walter R. Ryan was re-elected Secretary of the Commission.

Charles McLaughlin was appointed to the Commission.

Walter Ryan and John F. Rockett were re-appointed to the Commission.

Dianne C. Kearns resigned from the Commission.

Edwin Ofgant was appointed to fill Mrs. Kearn's unexpired term.

A brief review of matters discussed during the year were as follows:

February 6, 1980 — Commission voted to request that the Massachusetts Aeronautics Commission consider a regulation that aircraft exceeding a gross weight of 25,000 lbs. be prohibited except in an emergency from landing at the Norwood Airport.

February 27, 1980 — Commission held a public hearing on the proposed Master Plan for the Norwood Airport.

May 7, 1980 — Proposed Master Plan for the Norwood Airport Commission was forwarded to the Massachusetts Aeronautics Commission.

July 1, 1980 — Massachusetts Aeronoutics Commission held a hearing on the 1980 State System Plan.

August 12, 1980 — Awarded contract in the amount of $2,420.00 to Feeney Construction Co., Norwood, Mass. for the patching of the frost heaves on taxi-way 17/35.

October 27, 1980 — Commission voted to forward amended aircraft noise regulation to the Massachusetts Aeronautics Commission.

December 15, 1980 — Commission proposed improvements for the Norwood Airport. Runway and Taxi-way 17/35 reconstruction Runway 10/28 rehabilitation, replacement parking surfaces, ledge removal at south-end of Runway 17/35.

The financial summary of receipts from the Airport is as follows:

Gross income from Management Agreement	$39,597.22
Property taxes	6,188.00
	$45,785.22

Respectfully submitted,

WALTER J. GRADY, Chairman
WILFRED CHESEBROUGH
PAULINE M. GRASSO
EDWIN I. OFGANT, JR.
CHARLES J. McLAUGHLIN
JOHN F. ROCKETT
WALTER R. RYAN, Secretary

REPORT OF THE ANIMAL CONTROL OFFICER

Mr. John J. Carroll
General Manager
Town of Norwood
Norwood, Massachusetts

February 14, 1981

Dear Sir:

The following is my report as Animal Control Officer for the 1980 Annual Report as requested. This report is from September 15, to December 31, 1980.

Number of employees (2) Animal Control Officer Frank Rodak
Assistant Dog Officer James W. Kelly

Number of dogs licensed	1351
Dogs lost and found (Residents)	23
Dogs lost and found (Non-Residents)	8
Dog complaints handled	474
Dogs picked up	128
Dogs return to owners	92
Dogs adopted — placed in new homes and disposed of	29
Dogs confined in pound December 31, 1980	9
Dog bites	13
Court citations turned in to Dedham Court	74
Courtesy citations issued verbally	206
Car mileage	5110
Number of phone calls made and received	684
Dead dogs and cats picked up and disposed of	14
Dedham Court Appearance — Dog Complaints	1

As inspector of animals I examined all cattle, sheep, swine, horses, goats and poultry within the limits of the Town of Norwood.

Number of cattle	9
Number of horses	3
Number of ponies	1
Number of swine	8
Number of poultry	244
Number of geese-ducks	23
Number of quarantines served for animal bites	13

I assumed the duties of full time Animal Control Officer September 15, 1980. A new van truck and various other new equipment was purchased for this department.

I wish to express my appreciation for the assistance and cooperation rendered to me by assistant dog officer Patrolman James W. Kelly and by the personnel of various Town Departments I call upon.

I would like also to extend my gratitude to the Honorable Board of Selectmen, General Manager Mr. John J. Carroll and all the citizens of the Town of Norwood for their cooperation.

Respectfully submitted,

FRANK RODAK
Animal Control Officer
Town of Norwood

REPORT OF THE ZONING BOARD OF APPEAL

Honorable Board of Selectmen
Municipal Office Building
Norwood, Ma. 02062

Gentlemen:

The Zoning Board of Appeal employs one part-time secretary.

The Zoning Board of Appeal herewith submits its report for the year 1980. The following is a summary of the applications received and heard by the Board during the year:

1. Requests for Special Permits — 17
   Approved — 9
   Denied — 2
   Temporary Special Permits — 2 (approved)
   Requests withdrawn — 4

2. Requests for Variances — 29
   Approved — 22

Denied — 3
Requests withdrawn — 4

3. Amendments to original decisions — 4

4. Cease and desists — 2

5. Appeals from Building Inspector's decision — 2
(one withdrawn)

The Board of Appeal conducted fifty Public Hearings in 1980, six of which were continued to a second or third session. In addition, the Board also held three meetings.

Under the fee schedule, which became effective July 1, 1974, the sum of $2,480 was collected for filing fees, and turned into the Town Treasurer for the year 1980.

We wish to thank the Associate Members of the Board, Ms. Emilie Moses, Mr. Joseph R. Olshan, and Mr. Francis J. Hopcroft; the Building Inspector, Mr. John E. Grover; and our Secretary, Mrs. Joan M. Geraghty, for their dedication. Our thanks also to the various elected and appointed Town Officials for their assistance and cooperation during the past year.

Respectfully submitted,

ZONING BOARD OF APPEAL
JOSEPH J. RANDALL, Chairman
JOHN J. DiSANGRO
PHILIP W. RILEY

BOARD OF ASSESSORS (Left to Right): Frederick B. Sheehan, James J. Drummey, *Chairman;* George T. Mahoney.

REPORT OF THE BOARD OF ASSESSORS

To the Citizens of Norwood:

The Board of Assessors herewith submit their annual report for the year 1980 together with a statement showing a comparison of tax rate recapitulations for the fiscal years 1980 and 1981.

A table showing the comparison of valuations, tax rates, and taxes assessed over the past years is attached herewith as a supplemental report.

Organization

George T. Mahoney was reappointed as assessor by the Selectmen to serve for the term of three years commencing on April 1, 1980.

In 1980 the personnel of the Board consisted of six employees:

1 Full Time Assessor
2 Part Time Assessors
1 Head Clerk
2 Clerk and Typists

Tax Rate For Fiscal Year 1981

On September 18, 1980 the Board of Assessors determined the tax rate for fiscal year 1981 to be $46.00 per each thousand dollars of valuation. The School Tax Rate was determined to be $23.68 and the General Tax Rate $22.32.

Motor Vehicle and Trailer Excise

25,968 motor vehicles and trailers were assessed for the year 1980 and excise in the amount of $1,967,991.39 was committed to the Collector of Taxes as of December 31, 1980.

Appellate Tax Board Appeals

As of December 31, 1980 there were pending before the Appellate Tax Board the following appeals from valuations determined by the Assessors:

Fiscal 1979	5
Fiscal 1980	12

Respectfully,

JAMES J. DRUMMEY, Chairman
FREDERICK B. SHEEHAN
GEORGE T. MAHONEY
Board of Assessors

TABLE OF AGGREGATES OF PROPERTY VALUATIONS AND TAXES

Assessed under Date of May 1, for the Following Years: 1872, 1875, 1880, 1885, 1890; 1985, 1900, 1905
Assessed under Date of April 1, for the Following Years: 1910, 1915, 1920, 1925, 1930
Assessed under Date of Jan. 1, for the Following Years: 1935, 1940, 1945, 1950, 1955, 1960, 1965, 1970, 1971, 1972, 1973, 1974, 1975, 1976, 1977

Year	Valuation of Personal Estate	Valuation of Real Estate	Total Assessed Valuation	Rate per $1,000.00	Total Taxes Assessed
1980-1981	$10,938,100	$37,424,000	$338,362,100	$ 46.00	$15,564,656.60
1979-1980	$6,627,800	$315,263,500	$321,891,300	$ 48.00	$15,450,782.40
1978-1979	7,400,250	309,019,100	316,419,350	48.00	15,188,128.80
1977-1978	7,406,650	301,297,050	308.703.700	43.00	13,274,259.10
1976-1977	6,295,950	295,484,850	301,780,800	41.00	12,373,012.80
1975-1976	6,220,900	293,068,950	299,289,850	41.00	12,270,883.85
1974-1975	5,817,050	289,121,500	294,938,550	40.00	11,797,542.00
1974 (6 mos.)	5,839,200	289,754,600	295,593,800	19.00	5,616,282.20
1973	5,783,050	285,098,100	290,881,150	39.00	11,344,364.85
1972	5,743,950	282,030,400	287,774,350	38.00	10,935,425.30
1971	3,215,250	83,407,180	86,622,430	117.00	10,134,824.31
1970	3,038,150	79,192,450	82,230,600	102.00	8,387,521.20
1965	2,225,100	62,731,500	64,956,600	72.00	4,676,875.20
1960	1,727,900	48,200,500	49,958,400	64.00	3,197,337.60
1955	1,541,850	36,357,840	37,899,690	50.00	1,894,984.50
1950	1,464,850	26,551,480	28,026,330	39.90	1,118,260.99
1945	1,080,800	23,354,150	24,434,950	31.50	769,710.40
1940	1,008,350	22,048,760	23,057,110	33.40	770,107.47
1935	2,913,090	21,464,450	24,377,540	32.60	794,707.83
1930	3,770,169	23,262,712	27,032,881	29.00	783,953.56
1925	4,477,510	19,612,360	24,089,870	26.50	638,389.68
1920	4,158,640	14,488,848	18,647,488	18.00	335.654.78
1915	5,528,300	11,460,934	16,989,234	12.80	217,462.57
1910	5,614,895	8,418,385	14,033,280	9.20	129,106.17
1905	1,167,405	4,254,265	5,421,670	17.40	94,337.05
1900	892,595	3,584,214	4,476,809	18.00	80,582.56
1895	684,795	2,673,970	3,358,765	16.90	56,763.00
1890	513,473	2,051,085	2,564,558	16.60	42,571.66
1885	447,014	1,618,928	2,065,942	13.00	26,858.09
1880	456,635	1,338,793	1,795,428	11.80	21,186.32

COMPARISON OF THE TAX RATE RECAPITULATION OF THE FISCAL YEARS 1980 AND 1981

	1980	1981	Increase	Decrease
Appropriations by Taxation	$31,576,020.41	$38,171,201.41	$6,595,181.00	
Appropriations from Available Funds	2,625,090.12	4,559,190.60	1,934,100.48	
Other Appropriations	70,708.01	58,496.00		12,212.01
State Assessments	618,864.77	767,948.16	149,083.39	
Metropolitan Water Consumption Charge	359,679.60	359,556.00		123.60
Metropolitan Sewage — South System	375,038.44	380,749.48	5,711.04	
County Tax and Hospital Assessment	366,485.62	334,490.11		31,995.51
Overlay	404,382.40	490,256.60	85,874.20	
Gross Amount to be Raised	$36,396,269.37	$45,121,888.36	$8,769,950.11	$44,331.12
Estimated Receipts from State	$ 4,416,756.18	4,306,663.96		110,092.22
Motor Vehicle and Trailer Excise	1,393,602.17	2,085,505.30	691,903.13	
Free Cash in Treasury to Reduce Rate	925,000.00	16,197.84		908,802.16
Federal Revenue Sharing	682,247.48	500,000.00		182,247.48
Public Service Enterprises	10,822,672.17	16,448,749.52	5,626,077.35	
Other Estimated Receipts and Available Funds	2,705,208.97	6,200,115.14	3,494,906.17	
Total Estimated Receipts and Available Funds	$20,945,486.97	$29,557,231.76	$9,812,886.65	$1,201,141.86

Net Amount to be Raised by Taxation of Property $15,564,656.60

Assessed Valuation Fiscal 1980 — $321,891,300.00 @ $48.00 = $15,450,782.40
Assessed Valuation Fiscal 1981 — $338,362,100.00 @ $46.00 = $15,564,656.60

REPORT OF THE BUILDING DEPARTMENT

John Carroll
General Manager
Town of Norwood
Norwood, Massachusetts 02062

Dear Sir:

The Annual Report for the Building Department for the calendar period 1980 is as follows.

A total of 471 building permits was issued with an estimated cost of $16,111,603 during the year 1980. A total of $22,117 was received as revenue from building fees and is broken down as follows:

Building permit/Certificate of Inspection fees		$21,277.00
Building Code Board of Appeal		40.00
Water Meter Fees		800.00
Permits were issued in the following categories:		
Single Family Dwellings	16	912,500.00
Houses Razed	2	
Buildings Razed	4	
Structures other than buildings	62	180,858.00
Non-residential buildings	10	5,575.00
Office-warehouse	2	2,100,000.00
Office-Warehouse-Retail	1	800,000.00
Additions and Alterations	312	704,033.00
Commercial Additions and Alterations	56	1,557,237.00
Office-Research	1	3,250,000.00
Fraternal Club	2	450,000.00
Office Building	1	125,000.00
Vending Station	1	5,000.00
Corporate Facility and Plant	1	6,000,000.00
Public owned construction	3	21,400.00

The Building Department staff is comprised of six people, as follows:

One full-time Inspector of Buildings
One part-time Local Inspector
One part-time Local Inspector
One full-time Secretary
One full-time Plumbing & Gas Inspector
Two part-time Plumbing & Gas Inspectors

The construction of the Jet Spray corporate facility and plant highlighted new industrial construction this past year. Residential construction saw sixteen single family dwellings built. Again, this year wood and coal stove installations were prominent under residential additions and alterations as the homeowner of Norwood continues to address himself to the cost and use of energy.

Each year this Department continues to strive for and set a priority on maintaining effective communication with the various departments with which we work and the public. This year is no exception. We continue to have the following pamphlets available; namely, woodstove information, swimming pool regulations, new home construction, roofing checklist, filing procedure for additions/alterations — both residential and commercial and insulation information and contracts.

We would also like to acknowledge the Wiring Inspector, Plumbing and Gas Inspectors, the men of the Police and Fire Departments and thank them for their continued cooperation during this past year in maintaining the highest level of inspection for safety and property.

Plumbing and Gas Inspector, James J. Capaldo, Annual Report 1980 to the Inspector of Buildings.

The following is the 1980 Annual Report submitted by the Plumbing and Gas Inspector.

Plumbing permits issued	482
Gas permits issued	483
Town plumbing and gas permits issued	11

A total of 976 plumbing and gas permits was issued during the year 1980.

A total of $15,085 was received as revenue from plumbing and gas permit fees.

Respectfully submitted,

JOHN E. GROVER
Inspector of Buildings

REPORT OF THE COMMISSION TO PROMOTE BUSINESS AND INDUSTRY

The Commission to Promote Business and Industry reports a great deal of activity in the business and commercial field in 1980 — very favorable to Norwood's economy.

The one time "Filter-Bed's Area", then Norwood Arena, now Park Place (the Shane property) has commercial buildings, on our tax-rolls, of such companies as:

Spears Associates, Gerber Radio Supply, Reliance Electric, C. A. Barletta, Scandinavian Design, Center Auto, the Butters and Kates buildings.

In other areas of the town: Dynisco Company, Whitehall Warehouse, Beta Construction, Polaroid and Analog Devices — a very significant example of BUSINESS enterprise.

The Commission has been able in small ways to be of assistance in the early stages of some of these projects; attending meetings, furnishing information; seeking to further the interest of Norwood, and the project-planners.

GEORGE T. MAHONEY

30th of January, 1981

COMMISSION TO PROMOTE BUSINESS AND INDUSTRY: Ray Stata (CENTER), designated *"Honorary Citizen of Norwood"*, at ceremony opening new manufacturing facility of Analog Devices, 9th April, 1980; (FROM LEFT): *Selectmen* John F. Kinnaly, Mary J. Fox, Mr. Stata, *General Manager* John J. Carroll, *Selectman* Walter J. Dempsey.

REPORT OF THE CONSERVATION COMMISSION

John J. Carroll
General Manager
Municipal Building
Norwood, MA 02062

Dear Mr. Carroll,

The Conservation Commission met regularly on the third Tuesday of the month at the Recreation Center. Additional meetings were held as necessary for the eight hearings which were required under the Wetlands Protection Act. There were also three continued hearings and one public meeting as well as several site inspections conducted before granting Certificates of Compliance or to determine applicability of the Act.

Mrs. Cottrell and Mrs. Bilotta were re-elected as Chairman and Vice Chairman respectively. Mr. Baker continued to serve as Financial Secretary.

The members and associates have actively participated in the Neponset Conservation Association and have attended several other meetings and workshops. They were represented at the MACC conferences.

Survey work at Ellis Pond is continuing.

Two bridges have been built over brooks at Endean Park and two more are planned. These have proven worthwhile projects for the Junior High South woodworking class and enable the science classes to have easier access to the area. They also improve the trails for general use.

Because the Commission did not wish to have any weakening of the wetlands regulations they formulated a Town By-Law. This was accepted by Town Meeting and approved by the Attorney General.

The Commission was represented on the University Avenue study sommittee.

Inteaction with neighboring towns continues to be mutually beneficial.

Members	**Associates**
Maurice S. Baker	Astor Bashian
Marjorie A. Bilotta	Donald Bonica
Bettina S. Cottrell	Edwin J. Ofgant
John R. Perry, Jr.	Paul Pezwick
Clement A. Riley	Charles J. Strimski
James B. Trask	
Theodore R. Trilling, Jr.	

Clerks

Lois Scott (resigned March, 1980
Mary Burns (appointed April, 1980)

Respectfully submitted,

BETTINA S. COTTRELL, Chairman

REPORT OF NORWOOD COUNCIL ON AGING

Mr. John J. Carroll
General Manager
Municipal Building
Norwood, MA 02062

Dear Mr. Carroll:

I herewith submit the Council on Aging Annual Report for the year 1980.

Sincerely yours,

WILLIAM A. BALFOUR
Chairman

ANNUAL REPORT FOR 1980

Employees:

One part-time Director, Drop-In Center
One full-time mini-bus driver, provided by CETA
One part-time Out-reach worker, DEA Grant

Accomplishments:

The Council on Aging's foremost desire is to provide, to the best of its ability, needed services for all senior citizens in the town of Norwood. This has been achieved by a hot lunch program and numerous, varied activities offered at the Drop-In Center. Also, by a referral list of services and agencies that are conducive and contribute largely to their needs with appropriate advice or personal services. A slide show describing what is available to the seniors has been completed by the Council. These slides and narration have been presented in various surrounding towns and are available to any and all who are interested.

Respectfully submitted,

WILLIAM A. BALFOUR, Chairman

REPORT OF THE TOWN COUNSEL

William J. Plasko, Chairman
Norwood Board of Selectmen
Municipal Building
Norwood, Massachusetts

Dear Chairman Plasko:

This is my report as Town Counsel for the 1980 Annual Town Report, which the General Manager has requested be brief. It is virtually impossible for an attorney to be brief when he reviews a year of activity in the many issues presented to a Town Counsel.

However, some of the matters involved Board of Appeals trials, Civil Service hearings, pending matters before state bureaus, such as the A.B.C.C. Some of the major issues involved the Director of Division of Water Pollution, University Avenue, police vacation overtime suit, urban redevelopment, conveyance of the Civic Center and other issues equally important but too numerous to enumerate.

The onset of "Proposition 2½" came at the end of the year, and its problems continue to date. The issues were as diversified as the many town officials who consulted with Town Counsel.

The complexities of the issues presented have been welcomed challenges. They have afforded Town Counsel the opportunity to serve his community and to meet his obligations to his personal family.

I wish to again thank the Board of Selectmen for this opportunity. I once again renew my original pledge to faithfully meet my responsibilities as Town Counsel according to the best of my abilities in the sincerest manner possible.

Very truly yours,

JUSTIN C. BARTON

REPORT OF THE TOWN ENGINEER

Mr. John J. Carroll
General Manager
Town of Norwood
Norwood, Massachusetts

Dear Sir:

The Town Engineer submits his annual report for the calendar year 1980.

Present Engineering Department Personnel are:

Town Engineer, Assistant Town Engineer, Two Grade III Engineers, plus one Northeastern University Co-op Program Student.

The usual utility construction jobs, both public and private, continued in Norwood during 1980. A listing of the more important work follows:

DRAIN CONSTRUCTION

Private Construction Location	Private Engineering Lin. Ft.	Size
Blossom St.	433	15" RC
(Irving St. to Nahatan St.)	220	12" RC

Town Contract Location	Town Engineering Lin. Ft.	Size
Cemetery	732	12" RC P Class II
	440	15" RC P Class III

Town Contract Location	Consulant Engineer Lin. Ft.	Size
Garden Parkway	305	15" RC Class IV
	831	30" RC Class IV
	831	4" Perforated PVC
	975	36" RC Class IV
	238	48" RC Class IV
	20	60" Corrugated Metal Pipe

SEWER CONSTRUCTION

Private Contrator Location	Private Engineering Lin. Ft.	Size
Fales Ave. (from Existing 16" main to Carpenter St.)	170'	8" AC
Blossom St. (from Irving St. to Nahatan St.)	665'	8" AC

WATER CONSTRUCTION

Town Contract Location	Consulant Engineer Lin. Ft.	Size
Prospect St. (Upland Rd. to Standpipe)	72.9	6" CLDI
	318.7	8" CLDI
	40.4	10" CLDI
	72.5	12" CLDI
	1609.9	16" CLDI
	4270.2	24" CLDI
Nahatan St. (Washington St. to Prospect St.)	35	6" CLDI
	2640	16" CLDI

Town Contract Location	Town Engineering Lin. Ft.	Size
Cemetery	1260'	8" CLDI
	800'	1" copper

Private Contractor Location	Private Engineering Lin. Ft.	Size
Fales Ave. (from existing 24" main to Carpenter St.)	140'	8" CLDI
Blossom St. (Irving St. to Nahatan St.)	895'	8" CLCD

Requests to the Department for varying types of Engineering aid, advice and assistance are received daily. A partial list of work follows:

Guarantee deposit estimates were calculated for 12 sewer connections and 31 water renewals and new installations.

3 trees were posted.

393 New buildings and additions were measured and data plotted on Assessors' building cards.

Assessors' maps were updated and redrawn as needed.

Town zoning, street and utility maps were updated, street and zoning maps were printed and offered for sale.

Assistant Town Engineer represented the Airport Commission at meetings with Massachusetts Aeronautics Commission and with Federal Aviation Administration.

Field inspections on private and Town construction jobs were made as required, including visits to new developments being constructed under the sub-division control law.

The following streets were accepted as Town Ways after the Engineering Department did the necessary field and plan work and prepared the layout and taking documents.

Barberry Lane — Ash Road to Greenleaf Road
Coach Lane — Union Street to Millpond Lane
David Terrace — Margaret Street to Sta 7+08
Edgehill Road — Dean Street to Sta 8+17
Elda Drive — Longwood Terrace to Westview Drive
Hillcrest Road — Longwood Terrace to Westview Drive
Longwood Terrace — East Cross Street to Sta 4+76
Millpond Lane — Coach Lane to Coach Lane
Minihan Lane — Nichols Street to Sta 4+53
Orchard Lane — Westview Drive to Elda Drive
Westview Drive — Glendale Road to Hillcrest Road
Whitewood Circle — Dean Street to Sta 7+24
Worcester Drive — Plymouth Drive to Hampden Drive

1981 will be an active year in construction and planning for public agency projects and private enterprises. A partial tabulation of jobs that are now in varied levels of development follows:

The South-Norwood Town Study discussion are in progress.

The Infiltration/Inflow Study of the Town Sanitary Sewer System should be completed in 1981.

The Meadowbrook drainage study report.

Median barrier and reconstruction of Route One, from Dean Street to Walpole Town Line.

Central Business District renovation plan.

Civic Site Study Committee plans.

Mass. Dept. of Public Works and County Engineers are working on University Avenue construction plans.

Proposed new traffic lights at the intersection of Walpole Street and Walnut Avenue.

1981 Street Acceptance Program.

Lane Drive — South Norwood drainage project is anticipated to be completed in 1981.

These projects and others like them, in addition to the regular work requests should keep the Department well occupied during 1981.

Respectfully submitted,

ROBERT A. HAMILTON
Town Engineer

REPORT OF THE FINANCE COMMISSION

To the Citizens of Norwood:

The Finance Commission was organized for the year 1980 as follows:

E. Peter Bamber, Chairman
Joseph R. Adakonis
Allan D. Howard
Norman E. Rickard
William J. Collins

On July 1, 1980 the debt of the Town of Norwood was $6,500,000.00 with maturities during fiscal 1980-81 of $750,000.00.

The Finance Commission examined the requests for appropriations for the fiscal year 1980-81 which were submitted by all town departments, met with the department heads and committees that are charged with the disbursement of appropriations to discuss their budget requests and then made detailed budget recommendations to the town meeting.

The sum of $150,000.00 was appropriated for the fiscal 1980 Reserve Fund. The following transfers were made from the Reserve Fund:

Board of Assessors Salaries	$ 3,064.11
Fire Dept. Incidentals	4,344.43
Fire Dept. Salaries	2,344.22
Fire Dept. — Vacation Substitution	19,362.42
Fire Dept. — Incentive Pay	563.00
Fire Dept. — New Equipment	1,854.98
Substitute Bldg. Inspector Salaries	2,200.00
Town Clerk and Accountant Salaries	2,290.00
Public Works Salaries	4,040.70
Engineering Salaries	300.00
General Government Salaries	300.00
Cemetery Dept. Salaries	300.00
Light Dept. Salaries	600.00
Board of Health Salaries	1,066.69
Board of Health Incidentals	297.00
Meadowbrook Sewer Construction	7,000.00
Library New Equipment	2,000.00
Pulse, Inc. Rental Fees	1,350.00
Board of Assessors — Revaluation Project	12,000.00
General Government Incidentals	1,508.50
Energy Audit Account	10,000.00
Retired Police/Fire Medical Account	1,550.00
Insurance Account	16,000.00
Renovation of Police/Fire Bldg.	19,133.05
Maintenance of Guild School	12,800.00
Treasurer's Collection Agent	1,000.00
Town Counsel Incidentals	3,150.00
Fourth of July Parade Account	2,000.00
Library Salaries	66.64
Election & Registration Incidentals	500.00
Zoning Board Incidentals	100.00
Treasurer's Tax Title Expenses	146.00
Moth Suppression Account	1,500.00
Public Works Incidentals	5,000.00
Municipal Bldg. Salaries	1,157.79
Selectmen Incidentals	5,000.00
Finance Commission Incidentals	2,365.00
Conservation Commission Incidentals	73.97
Airport Commission Incidentals	1,259.99
TOTAL	$149,608.49

Respectfully submitted,

E. PETER BAMBER, Chairman
JOSEPH R. ADAKONIS
ALLAN D. HOWARD
NORMAN E. RICKARD
WILLIAM J. COLLINS

In Retirement

ROBERT C. COYNE

After serving several years as a Call Fire Fighter, Bob was permanently appointed to the Fire Department on December 2, 1948. Bob served the Town efficiently and with distinction for 32 years until his retirement on February 2, 1980.

The Town of Norwood and his fellow Fire Fighters, in appreciation of the outstanding services rendered, extends best wishes for a long and enriched retirement.

REPORT OF THE FIRE DEPARTMENT

Mr. William Plasko, Chairman
Honorable Board of Selectmen
Norwood, Massachusetts

Dear Mr. Plasko:

It is a pleasure to present you and the citizens of Norwood the Annual Report of the Fire Department for the year 1980.

The Fire Department responses for the year totaled 3,157, of which 1,230 calls were for medical emergencies. There was a very slight increase in fire response and a slight decrease in medical runs compared with 1979. A 40% decrease in the number of fires in buildings is a good indication that fire prevention work is effective. False alarms were down almost 30% and again, an active prevention program played and important role.

Personnel assigned to the Department consist of 1 Fire Chief, 2 Deputy Chiefs, 4 Lieutenants, 56 Fire Fighters and 1 Clerk for a total of 64 full-time personnel. During the year the Department was plagued with several men being out of work on long-term injury leave. Early in December two of these men applied for disability retirement.

The Fire Department's program in the schools reached over 2800 elementary students. Special assembly programs were given to both Junior High Schools and the sophomore class at the High School. The program was most effective and the impact was noted in the sharp decrease in false alarms and juvenile related fires.

Fire Prevention inspections were carried out in public buildings and commercial and industrial properties. Plan review and occupancy inspections were carried out on several new buildings during the year. The year 1980 was unique in that our first fifth and sixth story buildings were occupied. Because the height and construction of these buildings require different type of fire operations, over 300 hours was spent in special training of all our personnel.

The greatest improvement during 1980 was in the condition of our apparatus and equipment. Rebuilding of one pumper and the ladder truck was completed in mid year. Although expensive repairs were needed on our two brush trucks, the majority of our repairs were minor in nature and there was very little down time on first line appartus.

The year 1980 also gave concern for the future. The adoption of Question 2 in the November election has not only clouded any further improvement of the Department, but has indicated we may find fire protection in Norwood falling back to the level of the 1950's. Unfortunately the Fire Department did not keep pace with the growth of the Town and with the anticipated fiscal restraints in face of today's problems, something has to give. During 1981 the Townspeople will

have to make some weighty decisions in regard to their own welfare. The ability of the Fire Department to protect our citizens and provide emergency medical service can only continue with adequate funding and the support of the Community. The results of anything less will be rapidly apparent.

I would like to express my appreciation for the efforts extended by the personnel of the Department and appreciation for the assistance and direction given by the Board of Selectmen. I would also like to thank the various Town Departments for their cooperation and assistance during the year.

Respectfully submitted,

THOMAS J. BARRY, JR., Chief
Norwood Fire Department

FIRE DEPARTMENT RESPONSES

	1980	1979
Structures:		
Residential	68	109
Assembly	7	11
Mercantile	15	17
Manufacturing	12	22
Storage	2	15
Other Than Structure:		
Grass, Brush	491	506
Vehicle	84	132
Miscellaneous Fires	120	80
Investigation	235	176
Mutual Aid, Joint Response	28	15
Non-Fire:		
Special Service	280	236
Rescue	169	133
Accidental Alarm	154	124
False Alarm	158	224
Medical Emergency/Engine Company	85	84
Airport	19	16
TOTALS	1927	1900

Working Fires, 1 Additional Engine	8
Second Alarm, 2 Engines, 1 Ladder Additional	1
Third Alarm, 2 Additional Engines	2
Fourth Alarm, 2 Engines, 1 Ladder Additional	0
Mutual Aid Received	6

Medical Emergencies:

Breathing Difficulty	120
Heart Associated Problem	113
Cardiac Arrest	31
Bleeding Injury	140
Fracture Injury	72
Overdose, Drug/Alcohol	18
Unconscious	21
Sickness	96
No Action Required	192
Miscellaneous	427
TOTAL	1230

Fire Loss - Buildings, Vehicles	$479,364
146 Permits Issued	$ 394

REPORT OF THE BOARD OF HEALTH

Members of the Board

Clare Swift, Henry T. McAuliffe, Mary Jane O'Donnell, Chairperson

Board of Health Staff

Norma Herig, R.N.	Public Health Nurse
Margaret Barker, R.N.	Public Health Nurse
Anna Tobin, R.N.	School Nurse
Claire Morrison, R.N.	Dental Assistant
Dr. Maria Krivoshlokoff	School Dentist
Dr. Roy T. Lydon	Public Health Physician
Dr. Thomas A. Couch	Eye Clinic
Suzanne D. Maciejewski	Clerk
Bartley J. King	Health Director

School Program

Doctor John O'Day, the school physician, made routine visits, and examined children referred for physical examinations. Parents were notified of any physical defects found at this time, and advised to consult their family physician.

In accordance with the school immunization law booster doses of necessary vaccines were given whenever necessary. Records are checked and parents notified of necssary vaccines.

Vision Testing

All children are given the Massachusetts Vision Test every year to screen them for visual defects. Children found with a visual defect are referred to an ophthalmologist for further examination.

Audiometer Testing

All children are screened for hearing defects with the Maico Pure-tone Audiometer. Children failing this test are referred to an ear specialist for further treatment.

In April 1980 forty children were picked at random to participate in a program sponsored by Forsyth Dental Center. This program's main purpose is to gather information on tooth decay. Each child received an approved toothbrush and were instructed on the proper way to brush. The result of this survey is presently being compiled.

All children of grade one through six were examined by our school dentist. The result of the findings are sent home. The children have the opportunity of attending the school dental clinic, or having the work done by their own dentist.

Public Health Nurse

The Board of Health provides nursing services to the community emphasizing the promotion of health and prevention of disease. The public health nurses assist in planning, promoting, and staffing health programs and clinics.

The nurses investigate and report disease dangerous to the public health, institute appropriate control measures, and educate families in the prevention and control of these diseases.

A weekly immunization clinic is held in the Board of Health office for the administration of diphtheria, tetanus and pertussis, polio, measles, mumps, and rubella for children ages one to eighteen years. The clinic is held every Tuesday from 1:00 to 4:00 p.m.

The tuberculosis control program includes Mantoux testing for the detection of tuberculosis and the follow-up of tuberculosis cases and their contacts. Positive reactors are referred to Norfolk County Hospital for further medical folow-up. Mantoux tests are done in our office Monday and Tuesday from 1:00 to 4:00 p.m. and Wednesday from 8:30 a.m. to 11:00 a.m.

During 1980, the State and Federal public health authorities referred for follow-up twenty three persons resettled in Norwood from Southeast Asia. These people were contacted by us through their sponsors for health assessments, Mantoux testing, immunization, and other necessary health care matters.

Two keep well clinics for elderly Norwood residents are held each week at the Nahatan Street, and Adams Street Housing Complexes.

These clinics provide health counseling in disease prevention, the principles of nutrition, mental health, and safety vital signs and medication regimes are also monitored at these clinics. Clinic hours are:

Nahatan Street. Housing Complex
Tuesday from 9:00 to 11:00 a.m.

Adams Street Housing Complex
Thursday from 10:00 a.m. to 12:00 noon

The Comprehensive Hypertension clinics are held weekly. These clinics are for persons age 20 years and over for the purpose of blood pressure screening, referral, and follow-up. Those persons under blood pressure treatment have their pressure monitored periodically. The nursing staff also checks vital signs, monitors medication and diet regime and encourages adherence to treatment.

The clinics are held as follows:

Municipal Building, Wednesday from 1:00 p.m. to 3:30 p.m.

So. Norwood's Italian Social Club
Friday from 10:00 a.m. to 12:00 noon

A diphtheria-tetanus immunization clinic was held in the Norwood schools on March 24, 1980 to assist the school Department in fulfilling their compliance for 100 percent immunization for all school age children.

A clinic for the administration of Pneumonia vaccine was held on November 3, 1980.

A Flu vaccine immunization clinic was held in Memorial Hall on October 27 and 28, 1980.

The Flu and Pneumonia vaccine were administered to the elderly and to those persons over age 26 with chronic heart, lung and kidney disease.

The Board of Health held a cancer clinic on November 21, 1980 in cooperation with the American Cancer Society for the detection of oral and skin cancer. The screening was done by physicians from Pondville Hospital and the local area. Patients needing further treatment were referred to appropriate medical services.

In planning for the future needs of the community there appears to be a need for an evening blood pressure clinic for persons age 20 and over who work during the day so that they may have an opportunity to attend.

Attention should also be given to the area of health education for the community at large, taking into consideration disease prevention and health maintenance.

Board of Health Statistics

Newborn home visits 99 Mantoux tests 129 Cancer clinic 48

Blood Pressure Patients

Nahatan Street	699	Municipal Building	1262
Adams Street	482	Italian Club	413

Immunizations

Tetanus-Diphtheria	198	Measles, Mumps & Rubella	18
Polio	34	Diphtheria-Tetanus and Pertussis	20
Influenza	687		
Pneumonia	75		
Health evaluation visits	43		

Infectious disease investigation:

Meningitis	2
Salmonella	6
Tuberculosis	2

Dental Clinic

The Dental clinic is continuing its program for the pupils of Norwood Public schools and St. Catherine's Parochial school for the school year of 1980-1981.

Examinations were conducted on the premises of the schools at the start of the school year. The pupils received a dental statement of their oral condition and on parents request the dental work is performed by the dental clinic.

The dental program includes instructions in dental hygiene, restorative dental care, fillings, extractions, plaque control, cleanings and training in proper dental home care. Referrals are made to the dental specialties.

The Dentist is also available for treatment of emergencies and for consultation to the parents.

The dental office wishes to thank the school administrators, the teachers and the school nurses for their continuing cooperation and their interest that help to make the dental program a helpful contribution for the pupils of the elementary schools of Norwood.

Board Report

Mary Jane O'Donnell was elected Chairperson when the Board organized after the annual town election in 1980.

The Massachusetts Department of Public Health made a Three Year Comprehensive Public Health grant to the Town of Norwood for the purpose of employing a part-time sanitarian. The Norwood Finance Commission failed to provide the funds as Norwood's share of the program. The Commonwealth withdrew the grant when the town refused to show any interest in the program.

The Forsyth Research Center completed a survey assessing the oral health status of Norwood's school children. The purpose of the survey was to determine the current levels of dental disease in children who drink fluoridated water from the Metropolitan District Commission water system. The last survey was made in 1951 which revealed that Massachusetts residents had twice the national average of tooth decay. The Department of Public Health will publish the findings early in 1981.

The Board conducted Health evaluations of all refugees from South East Asia now making their homes in Norwood. The evaluations were made at the request of the United States Public Health Service.

The Board of Health immunized students in the Norwood school system against Tetanus and Diphtheria. All children registered in the Norwood Public and private school kindergartens were immunized, or exempt by Law from immunization, against polio, measles, mumps, rubella (german measles), diphtheria, tetanus and pertussis.

Postural screening for Scoliosis and Kyphosis is now required for all children in public schools and at parental request for private school students in grades 5 through 9.

The Town of Norwood has not had a reported case of Rubella (German Measles) since 1965.

No cases of Measles were reported in 1980.

The Board conducted Influenza Clinics on October 27 and 28, 1980 for Norwood residents.

The Board conducted a Pneumococcal clinic on November 3, 1980.

The Board of Health distributed to schools, nursing homes, and local doctors the following Biological Products:

Polio - 3100 dozes — Measles, Mumps & Rubella - 1189 doses.
Influenza - 1760 dozes — Diphtheria, Tetanus & Pertussis - 2880 doses
Pneumonia vaccine - 100 doses — Tetanus & Diphtheria - 834 doses.

The Board received a letter of congratulations from Nicholas J. Fiumara, M.D., Director of the Division of Communicable Diseases of the Commonwealth, for the outstanding results of the Immunization program in Norwood.

Anna Tobin, R.N., Norma Herig, R.N., Margaret Barker, R.N., Claire Morrison, R.N., and Clare Swift, R.N., were certified by the Massachusetts Department of Public Health to conduct hearing and vision evaluation of school children.

Anna Tobin, R.N., Clare Morrison, R.N., Norma Herig, R.N., Margaret Barker, R.N., and Clare Swift, R.N., attended a spinal screening workshop sponsored by the Massachusetts Department of Public Health

and the Massachusetts Hospital school. The participants of the workshop have been approved by the Department of Public Health to perform Postural screening for Scoliosis and Kyphosis in school children.

The Board conducted a Heimlick Maneuver Choke Saver Training session for restaurant employees on June 9, 1980.

The Board of Health was involved in the investigation and satisfactory solution of several oil spills and hazardous waste problems in the past year.

The Board conducted housing inspections for the Norwood Housing Authority and for others as required by Article II of the State Sanitary Code.

The Board approved the definitive subdivision plan of Norwood Park South as shown on a plan and profile of land in Norwood, Mass., by Pilling Engineering Company, 26 Norfolk St., Dedham, Mass. The plan was submitted on November 24, 1980 by Barletta Const. Co., Norwood, Mass.

The Board of Health and the Mass. Health Officers Association field a bill (House 4110) relative to the licensing of infirmaries and nursing homes. Section 71 of Chapter 111 of the General Laws formerly required a local Board of Health to certify in writing to the Department of Public Health that from its inspection and examination of an infirmary maintained in the town, a covalescent or nursing home, a rest home or charitable home for the aged,was suitable. Chapter 773 of the Acts of 1979 removed the requirement that a local Board of Health inspect and certify homes located in the community as being suitable for licensure by the Massachusetts Deparment of Public Health. House 4110, if passed in 1981 will provide patients in long term care facilities the same protection that they formerly had under the Provisions of Section 71 of Chapter 111, of the General Laws.

Norwood Board of Health

MARY JANE O'DONNELL, Chairperson
CLARE SWIFT

NORFOLK MENTAL HEALTH ASSOC., INC.

Through its partnership with the Norfolk Mental Health Association, the town of Norwood is able to guarantee its residents — children, youth and adults — access to an integrated network of quality mental health services. For example, the Cutler Counseling Center is a comprehensive mental health clinic sponsored by the Association in partnership with the state and local towns to provide a wide range of out-

patient services to citizens who need them, at fees based on their ability to pay.

The Norfolk Mental Health Association is a private non-profit corporation, dedicated to the promotion of mental health, the prevention of mental illness, and the improved care and treatment of the mentally disabled. Norwood and 11 other towns comprise our health service area — Canton, Dedham, Foxboro, Medfied, Millis, Norfolk, Plainville, Sharon, Walpole, Westwood and Wrentham.

Among the major programs available to Norwood residents are: CUTLER COUNSELING CENTER, an outpatient mental health center with a multi-disciplinary staff serving children, youth, adults and families; offering the traditional services of intake, referral, diagnosis and treatment, as well as special ongoing groups (e.g. Widowed Lifeline, Recreational Gym, Social Rehabilitation), short-term groups (e.g. Stress Management, Divorce and Separation), and consultation and education to community agencies and area industries; NORFOLK CLINICAL CHILDREN'S CENTER, a therapeutic nursery school for emotionally, behaviorally or developmentally delayed children ages 3-7; CASE-AIDE PROGRAM, offering trained volunteers who "befriend" and help patients both in and out of Medfield State Hospital as well as victims of domestic violence within the community; Project HIRE a comprehensive vocational rehabilitation facility for adults with emotional, developmental and/or physical handicaps offering comprehensive diagnostic vocational evaluations, skill training, counseling, job placement and sheltered employment; COMMUNITY RESIDENTIAL SERVICES, a program recently established to help provide people with safe and dignified housing following discharge from Medfield State Hospital, to provide consultation and information regarding residential treatment and to design and implement community alternatives to inpatient hospitalization; COMMUNITY EDUCATION AND INFORMATION, an association-wide activity offering such public services as: publication of a newsletter and educational materials, provision of speakers for community activities and meetings, workshops and adult education programs for parents, health providers and others, and consultation and education to other community agencies.

Norwood residents have increasingly used our services. During Fiscal Year 1980, Cutler Counseling Center served 636 families compared to 489 families the previous year — an increase of 51 percent. This case load represents 6,605 face-to-face individual or family counseling hours; 2,582 group counseling hours to Norwood residents, at a cost of approximately $278,350; an additional 110 hours of consultation services costing $4,430 was delivered to Norwood schools and agencies. The town of Norwood contributed $21,176 ($15,500 town taxes and $5,676 consultation and direct service) towards the cost of these services. An estimated $135,000 was paid by the clients or by third party insurers such as Blue Cross, Medicaid and commercial insurance. The estimated balance of $126,604 in costs represents services donated free to the residents of Norwood.

In the past fiscal year, the largest percentage of Norwood cases were referred by institutions or agencies such as hospitals, clinics, schools or courts. Others were referred through friends, families, or community professionals such as physicians and clergy. The most common requests for help concern such problems as depression and anxiety, difficulties in marriage or family relationships, school or behavior related problems, adjustment difficulties, and alcohol or drug abuse.

Activities of particular interest to Norwood that occurred over the past year involve the following programs:

. . . The Child Development Team (Pre-School, Chapter 766, and Adolescent Services) provides direct services to Norwood children and their families as well as indirect services to community professionals and agencies. In F.Y. 1980 6 hours weekly of free direct service or consultation hours were allotted to the Norwood schools. Much of this time has been used to consult on 766 Core Evaluations. The Child Development Team regularly consults with Norwood nursery and day care teachess on "problem children". This work is vital to the early identification and prevention of serious mental health problems.

. . . The unique Widowed Lifeline program provides supportive counseling and friendship for recently wilowed residents of our catchment area. This service has proven to be quite valuable and is available to all Norwood residents.

. . . The Case-Aide program which provides readjustment services for recently deinstitutionalized individuals, is also available to all Norwood residents and is presently serving 19 community members and 13 community agencies. In addition, the Case-Aide program provides valuable on-the-job training and experience to the individual case worker.

The Norfolk Mental Health Association is governed by a Board of Directors composed of citizens from each town in our health service area. Norwood is represented by Arthur Gerome (Sales Representative) of 152 Plymouth Dr., Frances Harwood (Homemaker) of 407 Washington St., Robert Green (Real Estate Developer) of 73 Hampden St. and James Hilliard (Lawyer) of 19 Orleans Road.

NORFOLK COUNTY MOSQUITO CONTROL PROJECT

Town of Norwood

1980 Report of the Norfolk County Mosquito Control Project

The Operational Project Program integrates all proven technologies into a system of mosquito control that is rational, safe, effective and economically feasible.

All mosquito eggs need water to hatch and to sustain larval growth.

Source Reduction Work: Our primary efforts are concentrated on the draining of shallow, standing, stagnant water and the maintenance of existing flow systems which contribute to mosquito breeding sources.

Drainage ditches cleaned	4560 feet
Brush obstructing drainage cut	250 feet
Culverts cleaned and opened	10 count

Larviciding: Treatment of mosquito larvae during aquatic development is the next most effective control effort.

Aerial applied larvicide	360 acres
Larvicide by backpack and mistblowers	85 acres

Adulticiding: The suppression of flying adult mosquitoes becomes necessary when they are numerous, annoying or threatening to residents.

Adulticide mistblowing from trucks	5970 acres
Adulticide U.L.V. from trucks	6720 acres
Catch basin application.	
Adulticide and larvicide	1469 count

Surveys, inspections and monitoring in support of our programs include locating and mapping breeding areas, larval and adult collections and fieldwork evaluations leading to better drainge.

The Project received 135 calls from residents for information and assistance.

Respectfully submitted,

ALBERT W. HEUSER, Superintendent

REPORT OF NORWOOD HISTORICAL COMMISSION

The Norwood Historical Commission is composed of 7 members and 2 associates:

Elaine Baskin	Miriam Lennon, Secretary
Thomas Bowman	Herbert Wiggin
William Gifford	Bernard Devlin, Associate
Fred Howard	Steven Portugal, Associate
Aira Johnson, Chairman	

Three members resigned from the Commission this year: Martin Lydon, Selectman; Mary Dean who was a most efficient secretary, and Theodore Curtin who served as chairman since the inception of the Norwood Historical Commission in 1975.

The basic goal of the Commission has been to compile data for an inventory of historically significant structures, sites, monuments and areas. This data is then submitted to the Massachusetts Historical Commission for its state-wide inventory. Norwood Commission members

have volunteered to undertake this task without professional help, and, to date, have completed about 50% of the inventory.

The Commission endorsed the Washington St. Urban Systems Project with regard to its impact on cultural resources.

As an extension of the proposed improvement of the business districts, the Commission urged the Board of Selectmen to initiate new sign by-laws which would regulate the size of signs on storefronts, even though such a project may take years to complete. Norwood's central buildings are among the town's cultural resources, some dating back to the early 1900's, and their unique architectural features, in the opinion of the Commission, should be more visible, thereby adding to the special appearance that is Norwood's alone.

The Commission has attempted to revive the original aims and concepts of the Civic Association as envisioned by Norwood's early leaders. Since 1930, the services and facilities previously supplied only through the Civic have been provided by various town departments. In the transition, the larger, unifying spirit of community concern and cooperation fostered by the Civic Association seems to have dissipated. It is the hope of the Commission that a portion of the Civic sale monies be earmarked for a special fund which would serve as a reserve source for town functions (i.e., holiday celebrations, multi-ethnic festivals, etc.).

The Commission has cooperated with the Dedham Grant Survey Project. The Project, working with a matching fund grant awarded through the Massachusetts Historical Commission, has been compiling information on early craftsmen and manufacturers in Norwood and eight other towns in the original Dedham, prior to 1840. This data offers a valuable supplement to Norwood's printed historical records by giving recognition to our forebears who built many of the buildings that remain and made the products that furnished them. Each town will receive a copy of its site inventory and a report of the developmental history of the Dedham Grant region.

Respectfully submitted,

AIRA K. JOHNSON, Chairman

NORWOOD HISTORICAL COMMISSION (Left to Right): Herbert Wiggin, Elaine Baskin, Aira Johnson, Miriam Lennon. Thomas Bowman. (Missing from picture) Fred Howard, William Gifford.

REPORT OF NORWOOD HOUSING AUTHORITY

The Norwood Housing Authority, a Public Corporation, was organized in 1948, as authorized by Chapter 121B of the General Laws of the Commonwealth of Massachusetts.

ANNUAL MEETING: The first Tuesday after the Annual Town Election.

REGULAR MEETING: The first and third Tuesday of the month at 7:30 p.m.

CENTRAL OFFICE: 40 William Shyne Circle

Members

Name	Title	Term Exp'd.
Edmund R. McGrath	Chairman	April 1984
John C. Adelman	Vice Chairman	April 1981
Margaret Kennedy	Treasurer	July 1983
Phyllis A. McDonough	Asst. Treasurer	April 1983
John L. Griffin	Commissioner	April 1985

Personnel

Kevin F. Maguire, Executive Director
Mabel L. Flood, Deputy Executive Director
Elizabeth M. Logue, Program Coordinator
Judith Rogers, Clerk Bookkeeper
Thomas Golden, Maintenance Superintendent
Francis Denehy, Maintenance Mechanic
Patrick Kewriga, Mainteance Aide
Lawrence J. O'Brien, Maintenance Aide
Michael Naughton, Maintenance Aide
Robert Lawrie, Jr., Maintenance Aide

The Norwood Housing Authority is composed of 4 elected officials and one State appointed member. One member is appointed or elected each year for a term of 5 years. The primary function of the Norwood Housing Authority's Program is to administer Public Housing in the Town of Norwood and to recommend and apply for financial assistance to state and federal agencies for new developments, when and if needed.

The duties of the NHA and the objective of Public Housing Legislation is to provide decent and adequate housing for families and elderly persons of low and moderate income at rents they can afford.

The Norwood Housing Authority currently administers a 485-unit housing program within the town. Of this total 385 of the units are located in buildings owned by the Authority and the balance of 100 units are privately owned and leased under the Federal Section 8 and State 707 programs. Within its owned units, the Authority has 310 units for the elderly and handicapped and 75 units for families.

The year 1980 has been a fruitful one for the Authority. In October, 55 of the 72 units at the site of the Edmund J. Shattuck School were completed and turned over to the Authority for occupancy. The 17 additional units (located with the school building) and the Authority's new central office located within the existing school building were turned over for occupancy to the Authority in January 1981.

The Authority currently has an application pending for an additional 50 units of Section 8 Existing Housing and has approved funding for an additional 96 units of elderly new construction. The Authority has selected Dimeo Construction Company as the developer of this complex. The complex will be located on Everett Street and construction is expected to begin in the spring.

At this time the Norwood Housing Authority would like to express our sincere thanks to the Town Meeting Members, the Board of Selectmen and the various Town Departments all of whom have contributed time and effort to assist the Authority in making this past year so successful.

EDMUND R. McGRATH, Chairman
JOHN C. ADELMANN, Vice Chairman
MARGARET KENNEDY, Treasurer
PHYLLIS A. McDONOUGH, Asst. Treasurer
JOHN L. GRIFFIN, Commissioner

NORWOOD HOUSING AUTHORITY
NORWOOD 200-1 MASS.

BALANCE SHEET — DECEMBER 31, 1980
MODERNIZATION (Unaudited)

Assets

Cash	$ 12,778.53
Modernization Cost	79,291.78
Incomplete Contracts	20,952.48
TOTAL ASSETS	$113,022.79

Liabilities

Accounts Payable — Other	$ 0.00
Contract Retentions — Davis Plumbing	3,713.67
Modernization Funds — Prior Year	4,254.84
Modernization Grant	84,101.80
Contract Awards	20,952.48
TOTAL LIABILITIES	$113,022.79

NORWOOD HOUSING AUTHORITY
NORWOOD 200-1 MASS.

MODERNIZATION

Subsidiaries

Interest	$(3,656.23)
Architectural Services	3,861.00
Heating Units and Duct Work	78,286.67
Contingency	800.34
TOTAL MODERNIZATION	$ 79,291.78

NORWOOD HOUSING AUTHORITY
CHAPTER 707 MASS.

BALANCE SHEET — DECEMBER 31, 1980
Unaudited

Assets

Cash	$ 7,273.89
Tenants' Accounts Receivable	1,424.00
Accounts Receivable — State Subsidy	1,088.00
Prepaid Retirement	84.47
Prepaid Insurance	406.62
TOTAL ASSETS	$10,276.98

Liabilities

Utility Allowance	$ (473.00)
Prepaid Rents	0.00
State Share Unallotted	8,635.48
Accounts Payable — 667-C-3	2,625.97
Prior Year Deficit	388.83
Net Income	(900.30)
TOTAL LIABILITIES	$10,276.98

NORWOOD HOUSING AUTHORITY
SECTION 8

BALANCE SHEET — DECEMBER 31, 1980
Unaudited

Assets

Cash	$ 13,270.50
Accounts Receivable — Turnkey	18.96
Prepaid Insurance	513.79
Prepaid Retirement	274.43
Land, Structures and Equipment	2,228.00
TOTAL ASSETS	$ 16,305.68

Liabilities & Reserve

Accounts Payable — HUD		$ 0.00
Accounts Payable — 667-C-3		1,165.37
Prepaid Annual Contribution		31,344.00
Unreserved Surplus	(418,745.50)	
Operating Reserve	4,525.16	
Project Account	194,272.43	
Cumulative Hud Annual Contribution	225,983.57	
		6,035.66
Gain or Loss on Disposition of Non-Expandable Equip.		0.00
Net Income (or Deficit)		(22,239.35)
TOTAL LIABILITIES & RESERVES		$ 16,305.68

NORWOOD HOUSING AUTHORITY
NORWOOD 667-5 MASS.

BALANCE SHEET — DECEMBER 31, 1980
Unaudited

DEVELOPMENT

Assets

Cash — Development Fund	$ 3,664.37
Investments	177,101.57
Prepaid Retirement	0.00
Value of Material Stored	3,400.00
Development Cost Control	2,452,312.92
Incomplete Contracts	74,391.20
TOTAL ASSETS	$2,710,870.06

Liabilities

Contract Retentions	$ 113,441.95
Accounts Payable — 667-C-3	2,536.91
Bid Deposits	500.00
Grants Authorized	2,520,000.00
Contract Awards	74,391.20
TOTAL LIABILITIES	$2,710,870.06

THE COMMONWEALTH OF MASSACHUSETTS
Department of Community Affairs

ADMINISTRATION BALANCE SHEET
Norwood Housing Authority Project No. 667-C-3
Period Ending December 31, 1980

Account Number	Assets		
	Cash		
1112	Administration Fund	$ 43,822.34	
1117	Petty Cash	200.00	
1119	Revolving Fund Advances		$ 44,022.34
	Accounts Receivable		
1122	Tenants Accounts	450.50	
1123	Debt Service Subsidy (Schedule VI)		
1124	Operating Subsidy		
1129	Other	41,893.76	42,344.26
	Fiscal Agent Funds		
1151	Debt Service Fund(s) (Schedule I)		
1181	Debt Ser. Trust Fund(s) Sched. I)		
	Investments		
1170	Investments (Schedule II)		
1171	Debt Ser. Trust (Fund(s) (Sch. I)		
	Deferred Charges		
1210	Prepaid Insurance	4,798.79	
1212	Inventories		
1290	Other (Schedule III)	6,982.95	11,781.74
	Development Cost		
1400	Development Cost	3,758,000.00	
2540	Less: Dev. Cost Liquidation	383,000.00	3,375,000.00
	TOTAL ASSETS		$ 3,473,148.34

Liabilities and Reserves

	Accounts Payable		
2111	Acct's Payable - other (Sch. IV)	400.03	
2112	Contract Retentions	662.50	
2117	Employee's Payroll Deductions ...	4,963.52	
2119	Accounts Payable - Revolving Fund		6,026.05
	Accrued Liabilities		
2137	Payments in Lieu of Taxes		
2139	Accrued Liabilities - Other	30,954.60	
2140	Mat. Int. & Princ. (Sch. VI)		30,954.60

	Deferred Credits		
2240	Tenants Prepaid Rents	528.80	
2210	Tenants Security Deposits		528.80
2121	**Fixed Liabilities - Grants Authorized**		3,375,000.00
2123	Notes Issues	383,000.00	
2125	Less: Notes Retired	(383,000.00)	
2321	Bonds Issued		
2323	Less: Bonds Retired		—0—
2560	**Reserves - Capital Reserve**	17,173.76	
2550	Debt Service Reserve		
2551	Unamortized Bond Premium		
2570	Reduction of Annual Contribution		
2590	Operating Reserve (Schedule V) ..	109,344.49	
2700	Prior Year Surplus	(80,177.05)	46,341.20
	Residual Receipts (Deficits)		14,297.69
	TOTAL LIABILITIES & RESERVES .		3,473,148.34

THE COMMONWEALTH OF MASSACHUSETTS
Department of Community Affairs

ADMINISTRATION BALANCE SHEET
Norwood Housing Authority Project No. 200-1
Period Ending December 31, 1980

Account No.	Assets		
	Cash		
1112	Administration Fund	121,632.59	
1117	Petty Cash		
1119	Revolving Fund Advances		121,632.59
	Accounts Receivable		
1122	Tenants Accounts	14,412.80	
1123	Debt Service Subsidy (Schedule VI)	18,916.68	
1124	Operating Subsidy		
1129	Other		33,329.48
	Fiscal Agent Funds		
1151	Debt Service Fund(s) (Schedule I)		
1181	Debt Serv. Tr. (Fund(s) (Sched I)	708.48	708.48
	Investments		
1170	Investments (Schedule II)	806.25	
1171	Debt Ser. Tr. Fund(s) (Sched. I)		806.25
	Deferred Charges		
1210	Prepaid Insurance	1,540.52	
1212	Inventories		
1290	Other (Schedule III)	3,663.20	5,203.72

1400M	Modernization Costs		32,304.33
	Development Cost		
1400	Development Cost	800,000.00	
2540	Less: Dev. Cost Liquidation	463,000.00	337,000.00
	TOTAL ASSETS		530,984.85
	Liabilities and Reserves		
	Accounts Payable		
2111	Accounts Payable - other (Schd IV)	639.28	
2112	Contract Retentions		
2117	Employee's Payroll Deductions ...		
2119	Accounts Payable - Revolving Fund	6,991.68	39,935.29
2130	DCA Modernization Funds	32,304.33	
	Accrued Liabilities		
2137	Payments in Lieu of Taxes	675.00	
2139	Accrued Liabilities - other		
2140	Matured Int. & Prin. (Sch. VI) ...	18,916.68	19,591.68
	Deferred Credits		
2240	Tenants Prepaid Rents	49.00	
2210	Tenants Security Devosits		49.00
	Fixed Liabilities		
2123	Notes Issues		
2125	Less: Notes Retired		
2321	Bonds Issued	800,000.00	
2323	Less: Bonds Retired	463,000.00	337,000.00
	Reserves		
2550	Debt Service Reserve	30,422.52	
2551	Unamortized Bond Premium	708.48	
2570	Reduction of An. Contribution ..		
2590	Operating Reserve (Schedule V) ..	65,717.95	
2700	Prior Year Surplus	35,625.02	132,473.97
	Residual Receipts (Deficits)		1,934.91
	TOTAL LIABILITIES & RESERVES .		530,984.85

THE COMMONWEALTH OF MASSACHUSETTS
Department of Community Affairs

ADMINISTRATION BALANCE SHEET

Norwood Housing Authority Project No. 667-5
Period Ending December 31, 1980

Account Number	Assets	
	Cash	
1112	Administration Fund	17,444.73
1117	Petty Cash	

1119	Revolving Fund Advances		17,444.73
	Accounts Receivable		
1122	Tenants Accounts		
1123	Debt Service Subsidy (Schedule VI)		
1124	Operating Subsidy	1,525.17	
1129	Other		1,525.17
	Fiscal Agent Funds		
1151	Debt Service Fund(s) (Schd. I) ..		
1181	Debt. Ser. Tr. Fund(s) (Schedule I)		
	Investments		
1170	Investments (Schedule II)		
1171	Debt Ser. Tr. Fund(s) (Sched. I) ..		
	Deferred Charges		
1210	Prepaid Insurance		
1212	Inventories		
1290	Other (Schedule III)		
	Development Cost		
1400	Development Cost		
2540	Less: Dev. Cost Liquidation		
	TOTAL ASSETS		18,969.00

Liabilities and Reserves

	Accounts Payable		
2111	Acc'nts Payable -other (Sched. IV)		
2112	Contract Retentions		
2117	Employee's Payroll Deductions		
2119	Accounts Payable - Revolving Fund	3,420.16	3,420.16
	Accrued Liabilities		
2137	Payments in Lieu of Taxes		
2139	Accrued Liabilities - Other		
2140	Matured Int. and Princ. (Sched. VI)		
	Deferred Credits		
2240	Tenants Prepaid Rents	348.00	
2210	Tenants Security Deposits		348.00
	Fixed Liabilities		
2123	Notes Issues		
2125	Less: Notes Retired		
2321	Bonds Issued		
2323	Less: Bonds Retired		
	Reserves		
2550	Debt Service Reserve		
2551	Unamortized Bond Premium		
2570	Reduction of Annual Contribution		
2590	Operating Reserve (Schedule V) ..		
2700	Prior Year Surplus		
	Residual Receipts (Deficits)		15,201.74
	TOTAL LIABILITIES & RESERVES .		18,969.90

REPORT OF MORRILL MEMORIAL LIBRARY

Board of Library Trustees

Eleanor H. Monahan, Chairman	George M. Ruboy
Roger C. MacLeod	Eileen B. Sullivan
Esther C. Pearson	Full-Time Staff: 15
Stuart R. Plumer	Part-Time Staff: varies

Continuing the town's wishes for all reports to be concise, highlights of the year are presented.

Circulation continues over the 200,000 mark, with a slight increase in non-resident borrowing (state law mandates such loans for books).

The library's "free" museum passes were used at an almost saturation rate:

Children's Muuseum — 177;
Fine Arts Museum — 119;
Museum of Science — 167;
N. E. Aquarium — 228;
Museum of Transportation — 93. Total Uses — 784

At a cost to the library of approximately $600, savings to the town's residents who used the Aquarium, Children's, and Science Museum passes exceeded $7,500 (assuming an average family, or group of four visited these museums without having to pay an average admission charge of $3.50 per person). The Women's Community Committee once again helped the library by sponsoring the Children's and Aquarium passes.

The library again received awards from the New England Library Association for brochures on special topics prepared by library staff members. Three special reading lists have been copied, with credit to our staff members and the library, and distributed throughout the Eastern Massachusetts Regional Library System.

Two employees of long service retired: Mary E. Grenon, Head Administrative Clerk, after eighteen years; Vivian H. Spear, Senior Circulation Assistant, after eight years.

Energy conservation measures have been implemented throughout the library, but rising fuel adjustment charges have systematically cancelled any visible savings.

The passage of Proposition 2½ has stirred careful scrutiny of all phases of the library's operation, with the singular goal of assuring minimal impact upon the patrons wherever possible, in order to comply with any financial restrictions which may occur at a time of continuing inflationary impact.

Once again, the concerned and cooperative support of the library by its Board of Trustees, municipal officials and boards, and the town's citizenry have made the year a success for the library.

CARL J. HIMMELSBACH
Director

MORRILL MEMORIAL LIBRARY BOARD OF LIBRARY TRUSTEES (Seated left-right): Stuart R. Plumer, Eleanor H. Monahan, *Chairman;* Esther C. Pearson. (Standing): Eileen B. Sullivan, George M. Ruboy. (Absent) Roger C. MacLeod

REPORT OF MUNICIPAL LIGHT DEPARTMENT

Mr. John J. Carroll
General Manager
Norwood, Massachusetts

Dear Sir:

I herewith submit my report as Superintendent of the Norwood Municipal Light Department for the year 1980.

During 1980 the number of commercial customers continued to increase due to continued industrial development of the town.

In 1980 the Town of Norwood was successful in negotiating a settlement of its rate cases and the anti-trust suite with the Boston Edison Company. The Light Department has completed its refunds to all customers past and present of approximately $3,600,000.00.

During 1980 Boston Edison filed the S-6 rate to become effective October 1, 1980. We sought and received approval of a five month suspension of this rate until February 1981.

I offer the following statistical data relative to the operations of the Light Department.

Poles Installed

11 — 35' Class 4
25 — 40' Class 2
2 — 45' Class 2
1 — 45' Class 3
5 — 35' Class 2

Poles Replaced

3 — 30' Class 5
4 — 35' Class 4
6 — 40' Class 2
2 — 40" Class 3

Transformers Installed

14 — 25 KVA
6 — 50 KVA
4 — 100 KVA
1 — 225 KVA
3 — 167 KVA
1 — 300 KVA
2 — 150 KVA

Transformers Removed

6 — 25 KVA
3 — 50 KVA
3 — 100 KVA

Street Lights Installed

64 — 175 Watt Mercury
14 — 400 Watt Mercury
15 — 250 Watt Lucalux
17 — 150 Watt Lucalux

Street Lights Removed

18 — 175 Watt Mercury
39 — 189 Watt Mercury
17 — 400 Watt Mercury
5 — 150 Watt Lucalux

In Retirement

E. RUSSELL BRAGG, JR.

E. Russell Bragg, Jr. came to work for the Norwood Light Department on April 1, 1946 and worked as a lineman until April 16, 1957 when he became a Working Line Foreman. He was appointed temporary General Foreman on November 21, 1972 in which capacity he served until his retirement on February 1, 1980.

Russell was an employee of the Town for thirty three years and will be missed by fellow Light Department employees. Russell will be remembered for his ability at handling the more difficult and unusual problems associated with line work. We at the Light Department wish Russell a long and happy retirement.

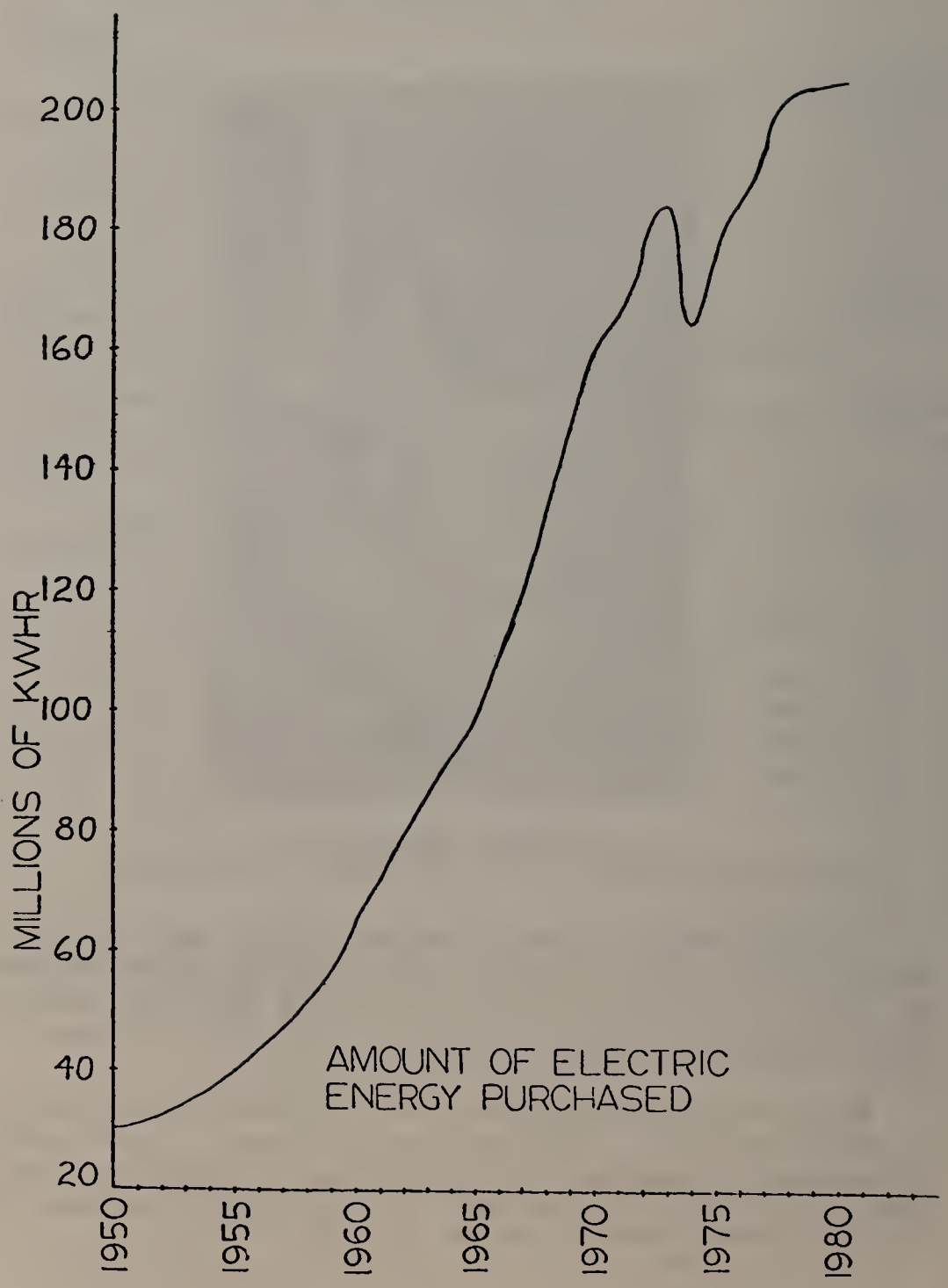
MILLIONS OF KWHR
200
180
160
140
120
100
80
60
40
20
1950
1955
1960
1965
1970
1975
1980
AMOUNT OF ELECTRIC
ENERGY PURCHASED

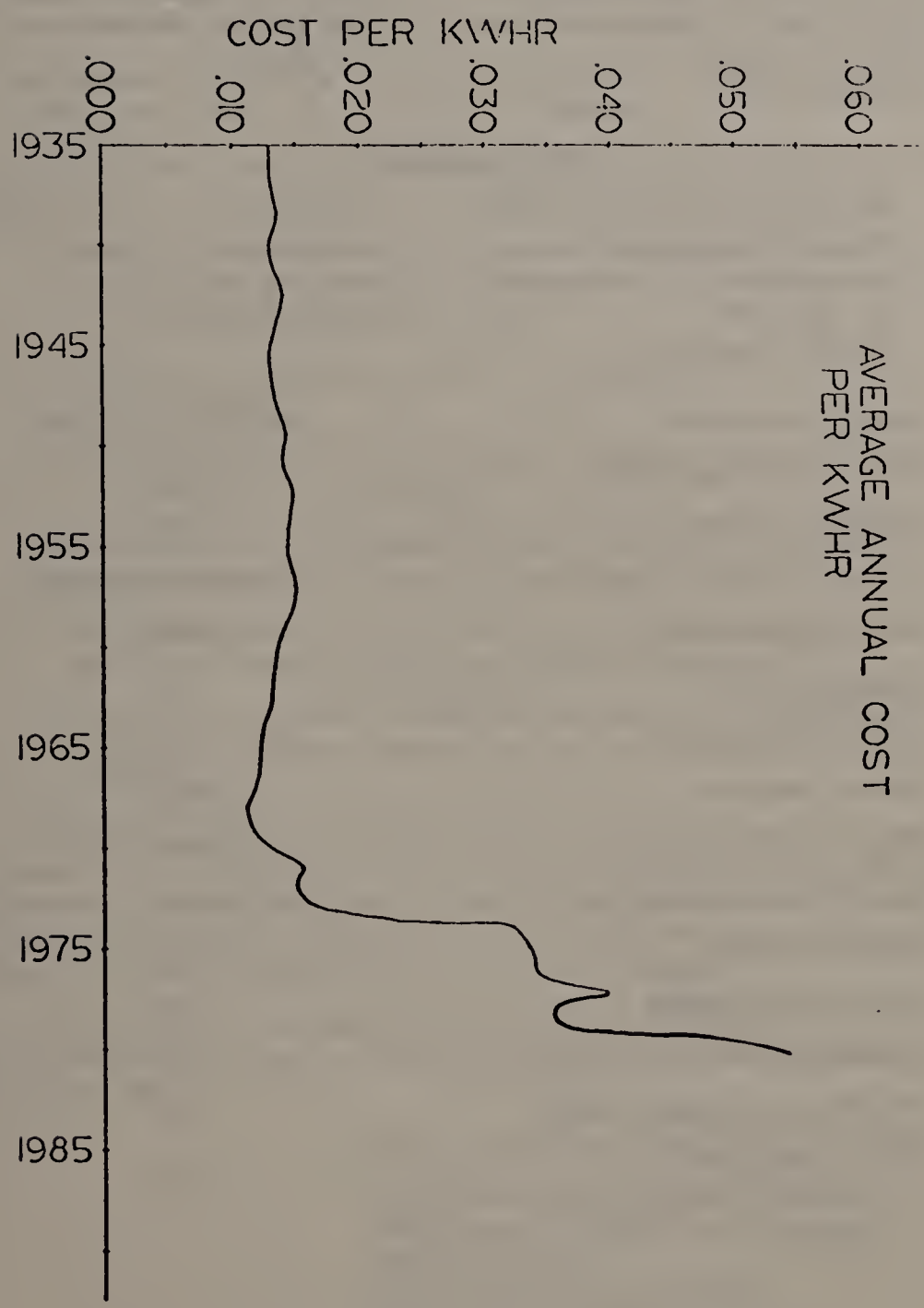
AVERAGE ANNUAL COST
PER KWHR
.060
.050
.040
.030
.020
.010
.000
COST PER KWHR
1935
1945
1955
1965
1975
1985

Wire Installed

9,410' Spacer Cable
3,091' Messenger Cable
2,800' #2 15 KV U.R.D.
875' #3x2 Al. Service Cable
8,320' #3x2 Al. Secondary Cable
2,669' Guy Wire
4,778' #2 Cu.
365' #2 Str. Cu.
14,125 #4 Cu.
200' #4/0 Str. Cu.
5,051' #8 Copperweld
459' #226 Al. Primary
730' #12-2 UF

Wire Removed

660' #3x2 Al. Secondary Cable
325' #3x2 Al. Service Cable
75' #4/0 Str. Al. Service Cable
85' #12-2 UF
500' #8 Copperweld
775' #2 Cu.
530' #4 Cu.
545' #2/0 Str. Cu.
30' #4/0 Str. Cu.

Energy Purchased	204,515,000 KWHRS
Average Cost Per KWHR	.0548853
Increase for 1980	.9715%
Increase for 1980 Usage	1,987,000 KWHRS
New Applications	1,683
Vacancies	82
Deposits Refunded	68
Wiring Permits	422
Wiring Inspections	1,266
New Meters Installed	251
Meters Replaced	274
Meters Disconnected	30
Meters Disconnected (HW)	20
New Meters Installed (HW)	0
Meters Discarded	64

REPORT OF THE PERMANENT BUILDING CONSTRUCTION COMMITTEE (1980)

This is the fifteenth Annual Report of the Permanent Building Construction Committee, submitted in accordance with Article 40 of the Adjourned Special Town Meeting of January 3, 1966.

At the Annual Meeting in April 1980, Roger M. Pelletier was re-elected Chairman and William A. Ward, Vice Chairman.

The following list briefly describes those projects which have been completed or are on-going at the end of the 1980 calendar year:

1—Energy conservation audit of school buildings and submittal for matching grants. $182,000 in outright grants was approved for the Town of Norwood in 1980.

2—Fire and Vandalarm systems for protection of all Town-owned buildings.

3—Renovations at the Senior High School to provide toilet facilities for the handicapped.

4—Renovations to the Peabody School Cafeteria ventilation system to eliminate serious code violations.

5—Completed plans and specifications and prepared bids for Eliot Field portion of the Civic Center replacement.

6—Selected an architect and started on plans and specifications for the Guild School renovations portion of the Civic Center replacement.

Members of this Committee have been assigned to various Town of Norwood sub-committees and have been contributing their time and experience to accomplish their tasks. We continue to provide on-going support to the Town Manager, Board of Selectmen and School Committee on numerous preliminary studies and requests.

The Committee wishes to express its appreciation to all Town boards, departments and committees for their cooperation and assistance during the year.

Permanent Building Construction Committee

ROGER M. PELLETIER, Chairman
WILLIAM A. WARD, Vice Chairman
JOHN J. EGAN
CORNELIUS J. MAHONEY
ERNEST G. PACIORKOWSKI
JOHN RENNIE
PHILIP C. SWAIN

REPORT OF THE NORWOOD PLANNING BOARD

Mr. John J. Carroll
General Manager
Town of Norwood
Municipal Building
Norwood, Massachusetts 02062

Dear Mr. Carroll,

The Norwood Planning Board herewith submits its annual report to the Town of Norwood for the year 1980-1981.

The Planning Board held thirty-seven (37) official meetings at the Norwood Municipal Building. At an organizational meeting held on April 12, 1981 Mr. E. William Bamber was elected Chairman, Mr. Thomas A. Riolo, Vice Chairman, and Mr. Richard J. Wisgirda, Clerk.

Matters concerning zoning, enforcement of the Subdivision Control Law and Zoning By-Laws of the Town of Norwood were handled by the Board. Filing fees of $15.00 for Subdivision Not Required Plans as well as $50.00 for Subdivision Plans plus $15.00 per lot are required and returned to the General Fund of the Town of Norwood.

The Board wishes to express their appreciation to Mr. Robert Hamilton, former Town Engineer and Mr. Walter Ryan, Town Engineer for their cooperation and assistace to the Planning Board as well as other elected and appointed Town officials.

Respectfully submitted,

E. WILLIAM BAMBER, Chairman
THOMAS A. RIOLO, Vice Chairman
RICHARD J. WISGIRDA, Clerk

REPORT OF THE POLICE DEPARTMENT

Mr. John J. Carroll
General Manager
Town of Norwood
Norwood, Mass.

Dear Sir:

I hereby submit the report of the Norwood Police Department for the year ending December 31, 1980.

May I take this opportunity to thank the Board of Selectmen, the General Manager and the various Town Departments for their cooperation with the Norwood Police Department throughout the past year.

Respectfully submitted,

JAMES F. CURRAN
Chief of Police

Chief of Police

James F. Curran

Lieutenants

James F. Lyden
John J. Wall
Joseph N. Giampa

Sergeants

Sgt. William J. Travers
John J. Flaherty
Nicholas J. Connolly
Joseph J. Coyne
Bartley E. King

Detective Bureau

Det. Sgt. Thomas J. Michienzi
Dominic Fruci, Juv. Off.
Det. Robert J. Lawrie
Det. William C. Casey
Leslie LeBlanc, Photographer

Trans. Officer

Joseph F. Tessicini

Chief Clerk

Albert M. Bishop

Safety Officer

William F. Costello

Internal Affairs Comm.

Sgt. William J. Travers
Pat. Francis R. Fruci
Pat. Gerald Mahoney

Patrolmen

Dermod F. O'Dea
William J. Spierdowis
Nicolino J. Destito
James W. Kelly
Vito DiCicco
Paul E. Fulton
James A. Michienzi
Anthony J. Yelapi
Edward F. Travers
Richard Joseph
William J. Wall
Frederick F. Quattrucci
Philip B. Devine
Francis R. Fruci
Albert G. Lane
Joseph K. Carchedi
David M. DeCosta
Benjamin J. Grudinskas
John P. Riley
Larry Gamel
Paul A. Bishop
Joseph A. Michienzie
William J. Murphy
Peter J. Borroni
John J. Wall, Jr.
Joseph P. Flaherty, Jr.
Edward J. Farioli
Gerald F. Mahoney
James E. Pepin
Robert Baker
Elaine M. Kougias
Michael J. Broyer
Raymond A. McCue
Christopher W. Mullen
Charles F. King
Richard W. Wall
Gilbert L. Ouellette
Dale P. Ekholm
Martin D'Giff
Dean Raymond
Steven Palmer
Thomas F. O'Toole

School Traffic Supervisors

Julia F. Bossio
Eleanor Brylinsky
Ruth Chapman
Josephine F. Czyryca
Janet DiCicco
Jean Scott (Temp.)
Eileen Barss (Temp.)
Marie Griffin
Rita Lambert
Kathleen C. O'Conner
Ruth Reddick
Eileen DiGiacoma (Temp.)
Constance King (Temp.)
Theresa M. Sampson
Lillian Shumski
Joan Smith
Joyce Smith
Frances C. Sullivan
Mary Cunningham (Temp.)
Janet McCorkle (Temp.)

Chaplains

Rev. Daniel D. Magni
Rev. A. Lee Hocutt
Rev. Nifon Abraham

Matron

Janet DiCicco

Civilian Personnel

Wilhelmina M. Rakey, Sr. Cl. Type.
Mary E. Guiney, Sr. Cl. Type.
Francis J. Forrest, Dispatcher
Jane Hurwitch, Dispatcher
Brian Murphy, Dispatcher
Harold E. Costello,
Sr. Bldg. Custodian

In Retirement

JOSEPH P. FLAHERTY

Joseph P. Flaherty was appointed as a Patrolmlan on the Norwood Police Department on October 1, 1956 and appointed as a Detective on March 5, 1978. Joseph P. Flaherty served the Town of Norwood faithfully and conscientiously until his retirement on October 20, 1980.

The members of the Norwood Police Department extend their sincere wishes for health and fulfillment on the occasion of his retirement.

In Retirement

LEON R. PADDUCK

Leon R. Padduck was appointed as a Patrolman in the Norwood Police Department on May 22, 1966 and served the Town of Norwood faithfully and conscientiously until his retirement on March 15, 1980.

The members of the Norwood Police Department extend their very best wishes for health and happiness on the occasion of his retirement.

ARRESTS AND COURT COMPLAINTS

Assault & Battery	8
Assault & Battery b.m.o Dang. Weapon	5
Assault & Battery on a Police Officer	6
Armed Robbery	2
Breaking & Entering in the N/T w/i Comm. a Felony	9
Breaking & Entering in the Daytime w/i Comm. a Misdemeanor	6
Breaking & Entering into a Motor Vehicle	6
Conspiracy to Distribute a Controlled Substance	17
Disturbance	9
Disorderly Person	46
Larceny over $100.	6
Larceny of Motor Vehicle	9
Larceny by Check	1
Malicious Damage to Pers. Property	10
Minor in Possession of Alcoholic Beverage	5
Minor Transporting Alcoholic Beverage	4
Operating Mot. Veh. w/Under the Influence	117
Operating Mot. Veh. a/Revocation of License	13
Possession of a Controlled Substance, Class "B"	5
Possession of a Controlled Substance, Class "C"	3
Possession of a Controlled Substance, Class "D"	33
Possession of Burglarious Tools	3
Receiving Stolen Property	5
Using Motor Vehicle w/o Authority	2
Uttering False Prescription	1
Trespassing	10
Violation of Town By-Laws, Public Drinking	17
Warrants	104

MOTOR VEHICLE CITATIONS

Warning Citations	101
Non-Criminal Complaint Citations	1,704
Arrests	173

PROTECTIVE CUSTODY

162

REPORT OF PUBLIC WORKS DEPARTMENT

John Carroll
General Manager
Town of Norwood
Norwood, Massachusetts

Dear Sir:

I am pleased to submit herewith my report as Superintendent of the Public Works Department for the year 1980.

We had a work force of 37 full-time employees and 7 temporary employees, who worked together to provide the quality care and maintenance of Town owned lands and the public right of way.

I would like to take this opportunity to thank the General Manager, his staff, and the Board of Selectmen for their guidance and support in this my first year as Superintendent. The Department has tried to cooperate and lend assistance to all other departments within the Town and has received the same in return, for this I thank all respective department heads and employees.

The following information is offered as an overview of the Department's responsibilities and accomplishments for this past year.

HIGHWAY DIVISION

The maintenance of all town ways throughout the year by Public Works Highway crews included street sweeping, street and sidewalk repair, and maintenance of curbing, guardrails, bridges, and culverts. The Highway sign crew installed, replaced, maintained, and made approximately 410 street identification, Bike Route, and traffic control signs.

The following is a list of streets resurfaced in the past year:

1. Spruce Road
2. Hickory Road
3. Lincoln St. from Spruce oRad to Prospect St.
4. Hawthorne Street
5. Sycamore Street
6. West Street
7. Phillips Avenue
8. Everett Avenue
9. Hoyle Street
10. Cedar Street from Chapel St. to Lane Drive
11. Maple Street from Winter St. to Vernon St.
12. Summit Avenue
13. Curran Avenue
14. School Street
15. Baker Street
16. K Street

In Memoriam

PETER STASIS

Peter started working with the Town as a Temporary Laborer February 7, 1963. He continued his employment and attained the classification of Motor Equipment Operator which he held at the time of his death on November 21, 1980.

In Retirement

HAROLD J. MARCUS

"Hal" started as a Mechanic with the Town in February of 1952. He served the Town well and finally attained the position of Master Mechanic which he held until his retirement on October 31, 1980.

WILLIAM JOSEPH McDONOUGH

"Josey" started as a Laborer May 11, 1955 and advanced to Water System Craftsman, a rate he held for many years before going on to Heavy Motor Equipment Operator, a classification he held at the time of his retirement August 1, 1980.

17. Williams Street
18. Clark Street
19. East Monroe Street
20. Monroe Street from Railroad Ave. to Nahatan St.
21. Cross Street
22. Sunnyside Road from #231 to Gay St. and #207 to Cul-de-sac.
23. First Street
24. Third Street
25. Fourth Street
26. Fifth Street
27. Sixth Street from #49 to end.
28. Audubon Road
29. Arnold Road
30. Woodland Road
31. Birch Road from Pleasant St. to Pellana Road
32. Jacobsen Drive from Dean St. to #32.
33. Pond Avenue
34. St. Paul Avenue
35. Morse Street from Washington St. to Short St.
36. Upton Avenue from Washington St. to Highview St.
37. Highview Street
38. Fieldbrook Drive from Garden Parkway to #20.
39. Dell Road
40. Garden Parkway from #46 to dead end.
41. Devon Road from Greenwich Road to Harrow Road
42. Harrow Road from Albemarle Road to Burnley Road and from Croyden Road to Nichols St.
43. Earle Street
44. McKinley Road
45. Ridge Road
46. Westview Drive
47. Tamworth Road
48. Richland Road from Dean St. to Cranmore Road.
49. Summer Street from Route 1 to Walpole Town Line.
50. Union Street from Route 1 to Sharon Town Line
51. Elm Street
52. Lincoln Street Circle at Cypress St.
53. Bonney Lane
54. Garden Parkway Extension from Wilson St. to dead end.
55. Wilson Street
56. Willow Street
57. Alandale Parkway
58. Richland Road from Cranmore Rd. to Cranmore Rd.
59. Access Road from Neponset St. to Airport Administration Rd.
60. Pellana Road from #126 to Cul-de-sac.

for a total of 12.6 miles.

In addition to their regular routine, they constructed a shooting range for the Norwood Police Department, erected a temporary island

at the Washington and Chapel Street intersection, moved 4000 yds. of material from University Avenue to the landfill, and oversaw the operation of the landfill.

The Department responded to seven snow plowing operations, five salt and sanding operations, and two removal operations.

FORESTRY

The Public Works Forestry Division is presently manned by our Parks Maintenance crews and in the past year they were responsible for the planting of 205 shade trees on various streets throughout the town.

We continued our tree trimming program and 19 trees that were either diseased or damaged had to be removed. Six were removed by Town forces.

Town trees were sprayed again this year to try to control the increasing problems with the tent caterpillars and Fall web worm.

The increased hatch of Gypsy Moth brought in additional problems and depleted all funds available. An emergency transfer was made so additional sprayings could be made on Town owned trees and individual situations were handled on a priority basis.

The crew responded to two storm emergencies clearing the public right-of-way of fallen trees and limbs. They thinned and elevated all public ways of brush. All trees taken down or brought to the landfill were run through a chipper and the resulting mulch was used on Town planting projects.

This section also co-ordinated the leaf pick-up and the disposal of Christmas trees.

PARKS AND PLAYGROUNDS

Our Parks Maintenance crew maintained all parks, playgrounds, traffic islands, center strips, roadway shoulders, and rotaries. All were limed, fertilized, and rolled in early spring and mowing and raking were continued until late fall.

All ballfields were reconditioned and limed as soon as the weather permitted and maintained throughout the playing season. Also, the crew added park soil and edged, rolled, and limed the South I and South II softball fields as soon as we received permission from the School Department to do so.

The crew also cleared a large wooded area adjacent to the Winslow School, Willett School, Oldham School, and the area behind the Callahan School, and thinned the area at Fr. McAleer's to aid police investigation of crimes that were committed in these areas.

We also repaired and replaced all playground equipment, players

benches, and bleachers, and responded to any complaints received by the Recreation Department.

Father McAleer's and Hawes outdoor pools and bathhouses were made ready for opening day in late June and maintained until Lbor Day, in conjunctio with the Recreation Department staff.

They prepared Hartshorn Swale, Hawes Pond and Ellis areas for winter skating and maintained them throughout the season.

They also set up and knocked down voting equipment throughout the Town for various elections, and finally, put up the mangers and strung lights for our Christmas season decorations.

WATER DIVISION

Once every week water samples were taken from five sections of town and the Ellis Well Field and delivered to the Metropolitan District Commission Laboratories for analysis.

Dead end water lines were blown off as required. All hydrants were inspected in the spring and fall, continuously during the winter months, and after each use by the Fire Department.

Maintenance of the water distribution system required the following:

Installation of new remote meters	120
Replacement of defective meters	65
Repair of leaking meters or connections	149
Incorporation of new water services	22
Renewal of existing water services	26
Abandonment of old water services	4
Replacement of hydrants hit by vehicles	9
Repair of damaged hydrants	38
Repair of water service leaks	98
Repair of water main leaks	6
Miscellaneous service calls	446
Frozen services	30

A new 24" line was installed on Prospect St. from Upland Road to Prospect Avenue and a new 16" line from Prospect Avenue to the elevated storage tanks on Bellevue Avenue. A new 16" line was installed on Nahatan Street from Washington Street to Prospect Street. These new lines will maintain a steady flow to the tanks and constant pressure in the areas served by the lines. Automation of the valves in the MDC Pit will permit water to be drawn into the distribution system as required.

SEWER DIVISION

All sewer lines were checked and cleaned regularly throughout the year. Maintenance of the sewer system required the following:

Clearance of service stoppages	382
Miscellaneous service calls	136

Clearance of main stoppages	52
Reconstruction of manholes	14
Replacement of broken castings	32
Repair of broken services	21
Addition of new services	32
Abandonment of old services	4

In July the Pellana Road pumping station was made operational and the week of September 8th the new high pressure sewer machine was delivered and put into service.

DRAIN DIVISION

All catch basins were cleaned in the Spring and Fall and troublesome ones were checked and cleaned as often as necessary.

The Garden Parkway Drainage Project was completed. The 48" reinforced concrete pipe under Route 1A was replaced, the brook from Route 1A to Arcadia Road was cleaned, and 36" and 30" reinforced concrete pipe was installed from Arcadia Road to the Walpole Line.

Approximately 250 linear feet of 24" reinforced concrete pipe was replaced on Westview Drive.

The South Norwood Relief Drain was started in November and should be completed in June of 1981.

CEMETERY DIVISION

In the past year the Cemetery crew, consisting of six permanent and five temporary full time employees, prepared and conducted a total of 264 interments and two removals. Also included in the number were three inter-Cemetery transfers. The crew also raised one burial from extra-deep to regular depth.

Last year 37 Veterans were interred at Highland Cemetery, and of this number six were in World War I, 28 were in World War II, two were in the Korean Conflict, and one was in Vietnam. The Cemetery crew poured and installed a total of 51 bronze and one granite Veterans' markers on various lots throughout the Cemetery. There were five new interments in the Veterans' Section of Highland Cemetery, 23 depressed graves which were restored to grade,, and 26 markers which were brought up to grade. Also flags and War markers were placed on all Veterans' graves before Memorial Day.

Last year the Cemetery crew excavated and poured a total of 77 new foundations, recapped eight and recemented and reset 21 monuments throughout the Cemetery. The crew also installed 16 new flat markers and brought 23 others up to grade.

The Cemetery crew reseeded or resodded a total of 118 winter graves. They also made the necessary repairs to the 23 Perpetual Care requests that were received.

Another courtesy that the Cemetery crew extended to lot owners at Highland Cemetery was the removal of overgrown or diseased shrubbery. In the past year the crew removed 65 bushes from various lots, ten additional bushes were removed in order to be able to make inter-

ments, and one large spruce tree struck by lightning had to be removed. All these areas have been reseeded.

This year the Cemetery crew spread a total of 20 tons of lime and 18 tons of fertilizer in caring for Highland and Old Parish Cemeteries. We also used a total of 700 pounds of seed in reseeding our sod field, single graves, and other large repair areas.

There were no new interments in the often vandalized Old Parish Cemetery this year, but the lawns were mowed and trimmed, limed, and fertilized, and debris picked up as time permitted.

The Cemetery crew received some unfair criticism from a local association about the beer drinking vandals that frequent the Cemetery. Reasonable individuals should understand that it is the job of the Cemetery crew to care for and maintain the Cemetery grounds and not to police it in the evening hours.

All lawns at Highland Cemetery were mowed on a regular basis. All walks and avenues were edged, all beds were trimmed and weeded, all town owned trees and shrubs were pruned and trimmed as time and weather permitted. All trimming around monuments was done on an as-needed basis.

The Cemetery expansion is now about 70% completed. In the past year 46 trees had to be removed to cut the new road into the expansion area. All utility work has been done. There were approximately 1260 feet of 6" Ductile Iron Class 50 water pipe, 800 linear feet of 1" copper tubing, and 14 upright water faucets installed. The drain line consists of approximately 440 feet of 15" RCP Class III, 732 feet of 12" RCP Class III, four drain manholes, four catch basins, and one head wall. This is all in operation at present. The roadway has been graded, gravel has been added and rolled, and the base course for the roadway will be laid first thing in the Spring. Finally, we will grade this section, haul in loam, and then fertilize and seed the area. After one growing season it will be laid out for the sale of lots.

The Cemetery crew repaired 11 of our upright water faucets that had been damaged or vandalized. We also had four leaks in our 2" water main that were repaired by the Public Works Water Division.

Again this year the vandalism at the Cemetery has steadily increased. It is not only nuisance types of destruction, but also damage that is very costly to the Town and to lot owners. The main targets seem to be the stockade fence and the Cemetery garage doors. With the upcoming reductions in the maintenance budget due to Proposition 2½ future repair to this fence will be limited and it will eventually have to be dismantled.

Our asphalt program was limited to patching walks that had been damaged by our equipment or by frost. We did manage to resurface 130 feet of older walks in the rear of the Cemetery and 60 feet of walk in the G3 section.

Respectfully submit,ted

PAUL E. WOLLENHAUPT
Superintendent

REPORT OF THE RECREATION DEPARTMENT

John J. Carroll
General Manager
Norwood, Massachusets 02062

Dear Sir:

I hereby submit the Recreation Department Annuar report for the year 1980.

Personnel:

Robert Ivatts	Superintendent
Gerald Miller	Program Director
James Lennon	Aquatics Director
Michael Cawley	Aquatics Director
Mary Jennings	Clerk
Mario Ranalli	Custodian
Pasquale Cirillo	Custodian
Robert Smith	Asst. Program Director (C.E.T.A.)
	58 Part time employees

The year 1980 saw the first step taken in the replacement of the Civic Center. In August, Town Meeting voted to construct playing fields on the Elliot Field in South Norwood, and also turned the complete project over to the Permanent Building Committee. Both projects are running smoothly.

The Community Center was the focus of both programs and meetings for Recreation and town sponsored groups. All athletic activities are continuing to be successful, some of which include softball teams, three division of gym hockey, table tennis, pool and billiards, volleyball, basketball. Special instruction is also offered in many different areas including body awareness for both men and women, boxing, soccer, photography, baton, rifle and gymnastics at South and High School.

Making use of the meeting rooms for organizational meetings were many Norwcod athletic groups such as Little League, Babe Ruth, Lou Gehrig, Legion, Pop Warner, Norwood/Walpole softball league and adult basketball.

Other local groups using the facilities include Girl Scouts, Booster, Conservation Commission, Norwood Hospital, Rec-Tops and many more.

The Recreation Department also co-sponsored special activities with fraternal organizations including the Norwood Elks free throw basketball contest, K. of C. basketball contest, 4th of July road race and the Heart Beat bounce.

Our first venture into 1980 was the Summerfest program, a very well received idea. Working with the Norwood Arts Council, Summerfest provided the town with a variety of performances. These programs

touched a wide span, giving something for each of the varied interests in the town. A program was held every Wednesday and Saturday from June 4th through August 27th. I feel that Summerfest was truly a great success.

The Recreation Department introduced two new programs for the children of Norwood. One program was a Sports Camp clinic which gave the opportunity to many youngsters to have first hand coaching from the variety coaches at Norwood High — the numbers varied in the different clinics throughout the season, but the overall program was considered a success. The first program, began the week of July 7th with football and field hockey enjoying the sportlight. Football averaged 30 participants per day, while the field hockey had 7 per day. The following week soccer took the stage and averaged 40 per day at its program. It should be noted that during their two weeks, it was quite hot and the numbers remained constant. The week of July 21st baseball and cheerleading had 35 per day. July 28th the sports camp offered wrestling, having 19 daily. Going into August, the track and field camp had an average of 36 per day. The final week of camp was August 11th, with the basketball camp being offered and enjoyed by 52 participants. Another visual by-product of the program was the Sports Camp T-shirts, that every boy and girl that participated in these clinics received and enjoyed.

The second new program offered this year was the Wilderness Camp. This activity gave the children in Norwood a chance to introduce themselves to quite a new experience. It also was a venture shared by the Norwood Rotary who provided the funding for the program. The children had a chance to go canoeing, hiking, do some orientating; primitive fishing, rock climbing and rope courses at the Hale Reservation in Westwood. The entire program was well received by the participants as the attendance at the camp indicated. The Wilderness Camp was divided into five weeks sessions, with each playground having a week of adventure. The first session had the Balch and Winslow playgrounds with 65 a day going to Hale. The second session, the week of July 14th, the Callahan and Ellis visited Hale and averaged 50 per day. July 21st saw the Cleveland and Wilson Street playgrounds attending with 70 each day. Fr. McAleer's attended the fourth week with 82 enjoying themselves. The final week of the program had the Prescott and Pleasant Street playgrounds going through the program with 80 per day. The Wilderness Camp opened many eyes toward our environment and educated many on what Mother Nature had to offer and what we could do to help Mother Nature.

The regular playground as we have known it for many years had its peaks and valleys. Some of the playgrounds had youngsters all day, looking forward to each and every day, while others had very few attending. Special events and activities seemed to draw the biggest amount of participants. The 4th of July celebration had 500 youngsters, gymnastics program offered at the South Junior High every day from

1 to 4 p.m. averaging 50 per day throughout the summer. The Arts and Crafts program, which make daily trips to the playgrounds in the mornings offer small, easy to make projects and the afternoon sessions, held at the Recreation Center for the more involved projects. Tennis lessons with 300 youngsters being taught the basic of tennis at the two Junior High courts. Hershey's Track and Field had 200 participants, Burkes Beach, Big Wheel contest and Dingean Ball tournament. These types of special events along with the day to day activities, sports camp and wilderness camp provided us with the most enjoyable summer in a long time. Interest and attendance remained content throughout the summer and both children, parents and instructors expressed their appreciation of summer 1980's programs.

The Day Camp for the special needs children, 27 participants are involved in this program and their daily activities ranged from swimming to, arts and crafts, to games and 9 various trips to different locations. The Day Camp program has grown in many ways since it started six (6) years ago and is indeed one of the brightest spots in our summer schedule.

The pools opened on Saturday, June 21st at twelve noon and remained in daily operation for the next seventy-three (73) days, closing Monday, September 1st at five o'clock. The facilities were open to the public Monday through Saturday from 12 p.m. to 8 p.m. and Sundays from 1 p.m. to 8 p.m. The schedule was maintained through August 16th. At this point in the season the schedule for open swim changes to 11 a.m. to 7 p.m. This shift occurs because of earlier sunset (the two outdoor pools are not equipped with lights). The summer was unusually hot and humid, yet with relatively few rainy days, resulting in record numbers of patrons at both pools.

Swimming lessons are offered to every child in town, seven (7) years of age and older. Registration is conducted through the schools in May with additional publicity through the local newspapers. This year the Department enrolled 1,648 children and issued approximately 900 certificates. Each child received instruction in the basic swimming skills set down by the American Red Cross. This program has evolved over the past twenty years and has been honed by our personnel to ensure an enjoyable learning experience for each participant. Lessons are conducted in ten day sessions, meeting Monday through Friday for a one hour period, either at 9, 10, or 11 a.m. Classes are divided by skills: Beginners, Advance Beginners, Intermediates, Swimmers and Basic Rescue and Water Safety. This program ran for eight weeks beginning Monday, June 23rd and ending Friday, August 15th.

The Sting-Rays are the Department sponsored competitive swim team. There are 104 registered swimmers who take part in "age group" competition as members of the Suburban Swim League. Team members are boys and girls ranging in age from 7 to 18. Work outs are conducted Monday through Friday at 7 a.m. to 8:45 at Hawes pool and 11 to

12:30 at the Recreation Center. On Monday, Wednesday and Friday there are additional practices indoors from 1 to 3 p.m. Meets are held each Tuesday and Thursday evening at 6 p.m. Home meets are held at Hawes pool; (this year dates for home-meets were July 8th, 10th, 21st and 22nd and the 31st and in August, the 5th and 14th). This season the Sting-Rays participated in 12 league meets and one non-league meet. In addition they took part in two regional meets and the mile swim competition.

On July 15th team members participated in the Red Cross Swim-a-ton and raised a substantial amount of money through their vigorous efforts. The swim team finished up its season with a field trip to Canobie Lake, an enjoyable way to cap off a successful season .

The entire Recreation program was completed without any serious accident or injury; due in great part to the diligence and competence of the staff, and for this they should be congratulated.

The progrms described briefly above represent the efforts of the Recreation Department to provide interesting and attractive leisure time activities for the citizens of Norwood. We are hopeful of being able to go forward in our efforts to realize our goals. With the continued improvements of our facilities and our programs, we are confident that Norwood can take its rightful place as a leader in the field of Recreation as it is in so many other fields.

I would like to take this opportunity to thank the many groups and individuals for their help and cooperation during the past year. My thanks also goes to the Board of Selectmen, the General Manager and his staff, Public Works Department, the Recreation Committee and the other Town Departments and boards with whom the department had contact during the year.

Respectfully submitted,

ROBERT H. IVATTS,
Superintendent

REPORT OF THE BLUE HILLS REGIONAL VOCATIONAL SCHOOL DISTRICT COMMITTEE

December 22, 1980

To: Chairman
Honorable Board of Selectmen

Ladies and Gentlemen:

We respectfully submit the 17th Annual Report of the Blue Hills Regional Vocational School District Committee. The following is a list of Committee Members representing the seven member towns during 1980.

AVON	Bernard H. Baher
BRAINTREE	John W. LeRoy, Jr.
CANTON	Benson Diamond
HOLBROOK	William T. Buckley
NORWOOD	Alena Wisgirda
RANDOLPH	Albert L. Willis
WESTWOOD	Paul M. Ballantine

The District School Committee held regular monthly meetings on the first and third Tuesday of each month in the Administrative Office at the Regional School, 100 Randolph Street, Canton, MA. Mr. Paul M. Ballantine and Mr. William T. Buckley presided as Chairman and Vice Chairman respectively; William J. Carr, Esq. of Randolph as Counsel and Mrs. Charles a Brennan of Randolph as Superintendent-Director.

During 15 years of operation, Blue Hills has consistently offered quality vocational education programs to the young people in our area.

During 1980, the following numbers of students availed themselves of Vocational Education under the auspices of the Blue Hills Regional Technical School District.

Blue Hills Regional Day Programs	1725
Afternoon Vocational Exploratory Program	33
Adult Evening Program	736
Holbrook Career Development Program	101
Randolph Career Development Program	536
TOTAL	3131

The total enrollment for the Blue Hills Technical School increased slightly during the 1979-1980 school year.

The following departments in the Blue Hills Regional School completed work projects for the seven towns in our district during the 1979-1980 school year with a total market value in excess of $150,000: Auto Repair, Auto Body, Metal Fabrication, Machine Shop, Structural Wood, Health Services, Electrical, Data Processing, Advertising Art & Design, Drafting and Graphic Arts.

In addition to projects completed for the local governmental units

these departments and other departments in the school did considerable work for the residents of our seven towns, including construction of two single family homes. One Department alone, Graphic Arts, completed printing projects for our seven towns with a market value in excess of $80,000.

The Culinary Arts Department restaurant, "Chateau de Bleu" is open five days a week from 11:00 a.m. to 1:00 p.m. serving excellent lunches to the members of our seven towns.

We continue to offer one of the finest programs for the profoundly hard-of-hearing youngsters with two licensed instructors for the deaf and three interpreters working with these students. For our other special needs students we offer resource help in English, mathematics and study skills, as well as adaptive physical education, speech therapy and psychological counseling.

In addition to our day school activities we offer afternoon programs for special needs students from our seven towns who are bussed to this school for job skill training four days a week from 3:15 p.m. to 5:15 p.m.

During the past year we serviced approximately 637 students at Randolph and Holbrook High Schools in our Career Development programs.

The Booster Club, composed of parents of our students and friends of Blue Hills, has again been very active and has run various functions for our students including an Awards Banquet honoring our athletes, cheerleaders, honor roll students and students involved in the various school activities who have contributed time and effort for our student body.

The swimming pool is used as part of our physical education program by day, and in the afternoon, evenings and weekends, it is available for the residents of our seven towns. The pool activities include: beginners, intermediate and advanced levels of swimming, water safety instruction, senior lifesaving instruction and scuba diving.

The Blue Hills Offpeak Computer Program has expanded, making more Data Processing opportunities available to our town governments. The following items are currently being handled by the Data Processing Offpeak Department:

1. Financial Accounting Systems
2. Student Scheduling
3. Daily Attendance Reporting
4. Report Cards
5. High School Programming
6. State Reporting
7. On-Line Terminals
8. Bus Scheduling
9. School Department Payroll
10. Test scoring
11. Inventory

Municipal applications included:

1. General Municipal Accounting
2. Water Billing
3. Real Estate Billing
4. Excise Tax Billing
5. Town Census
6. Sewer Use
7. Town Budgeting

Statistics were also processed which include: Pupil reporting, financial accounting, payroll, excise tax billing, real estate, and municipal accounting.

The Regional District School Committee is indebted to our local School Committees, Superintendents of Schools, Boards of Selectmen, Finance Committee members and local Advisory Board members who so ably assisted with their continued and dedicated support in 1980.

To the citizens of the seven District towns, the parents of students and Town Meeting Members who have given us their vote of confidence, we are deeply grateful for your public trust and approval.

Respectfully submitted,

PAUL M. BALLANTINE, Chairman
WILLIAM T. BUCKLEY, Vice-Chairman
ALENA WISGIRDA, Secretary
BERNARD H. BAHER
BENSON DIAMOND
JOHN W. LeROY, JR.
ALBERT L. WILLIS

Maintenance and Operating Budget Fiscal 1981

General Control	$ 239,612.	
Expense of Instruction	4,227,573.	
Operation of Plant	1,129,209.	
Maintenance of Plant	147,370.	
Auxiliary Agencies	172,169.	
Cost of Transportation	264,622.	
Special Charges	324,349.	
		$6,504,904.
LESS: Anticipated Revenues		
Student Fees		$ 263,250.
Receipts — Deaf Program		71,747.
Transportation		117,000.
Chapter #70		1,997,000.
Chapter #492 — Regional Aid		689,000.
		$3,137,997.

TOTAL ESTIMATED OPERATING COSTS		$3,366,907.	
LESS: Operating Reserve Returned To District		—200,000.	
TOTAL ESTIMATED OPERATING COSTS			$3,166,907.
Capital Outlay	$ 18,000.		
Debt Service Bond — Old	150,000.		
Debt Service Bond — New	615,000.		
Interest — Old	25,600.		
Interest — New	579,773.		
		$1,388,373.	
School Bldg. Assistance (Old)	$102,200.		
SBAB Aid (New)	702,000.		
		$804,200.	
TOTAL DEBT SERVICE			$ 584,173.
TOTAL NET BUDGET			$3,751,080.

The Distribution to the Seven Member Towns For the Fiscal 1981 Budget is as Follows:

Member Towns	Operational Budget	Old Capital Budget	New Capital Budget	Total Budget
Avon	$ 212,706.	$ 2,349.	$ 28,093.	$ 243,148.
Braintree	778,047.	21,653.	134,333.	934,033.
Canton	390,799.	7,854.	59,760.	458,413.
Holbrook	402,340.	5,358.	46,480.	454,178.
Norwood	439,316.	17,689.	111,349.	568,354.
Randolph	817,674	10,863.	99,090.	927,627.
Westwood	126,025.	7,634.	31,668.	165,327.
TOTAL	$3,166,907.	$ 73,400	$ 510,773.	$3,751,080.

Respectfully submitted

MR. PAUL C. MURPHY
Regional School District Treasurer

REPORT OF THE SEALER OF WEIGHTS AND MEASURES

Mr. John J. Carroll
General Manager
Town of Norwood, Mass.

Dear Sir:

I herewith submit the annual report for the Department of Weights & Measures for the year ending December 31, 1980.

Weights & Measures Devices

Tested	713
Sealed	703
Adjusted	139
Not Sealed	5
Condemned	5

Spot Checking Measurements

Tested	959
Correct	710
Understated	100
Overstated	149

Other Inspections

Peddlers Licenses	8
Fuel Certificates	30
Markings	
Bread	135
Food Packages	385
Charcoal	50
Clinical Thermometers	24
Cash Registers & Computers	36
Scales & School Weighors	182
Gasoline Devices After Sealing	36
Town Gasoline Pumps	
Fire Dept.	2
Public Works	2
Taxicabs	24
Fuel & Gasoline Vehicle Meters	16

Fees collected and paid to town $1725.60

I attended a beneficial seminar this year sponsored by our association; enlightening its members of suggested guidelines and techniques for bettering their efforts of enforcement and having an opportunity to discuss mutual problems.

Complaints were all investigated and were of the usual nature mostly pertaining to gasoline. Two of which were not of a measurement category but of a possible larceny nature. Attendants were collecting payments for gasoline not pumped into cars during a rush period. Restitution was obtained, the companies disposed of attendants involved but not without serious warnings of probationary period or possible prosecution.

All overcharging should not always be contributed to fraud. The most common practice is not properly "Replacing Hose Nozzle" (illegal practice) after each sale which shuts pump off and clears registrations; otherwise, next customer pays amount on pump plus that which goes into their car. All pumps must read zero between fill-ups!

The filing of gasoline legislation for state metrics was fouled up this year, however, gasoline may be sold by liter as well as gallons. I have calibrated our 5 gallon field test measure to liters by using a conversion gauge. A liter is a little over a quart — thus a gallon is a little over 4 liters.

I'm hopeful that consumers will be more trustful and not become confused since they may continue to purchase gasoline by tankful, measurement or dollar amount as most do now. My job is to see that devices are correct and most often are if they bear my current seal.

This coming year will be the last permitting use of devices that indicate half-pricing or three dial indicators.

The Division of Standards has calibrated our small set of conversion test weights for beginning metric system should this departments needs arise.

I wish to thank the Town Manager, Mr. Carroll, the Selectmen, Police Dept., Local Industry and the Public for their cooperation.

Respectfully,

FREDERICK F. BROWN
Sealer, Weights & Measures

In Retirement

MARION M. HILTON
1929—1980

Miss Marion M. Hilton retired from the office of Treasurer and Tax Collector after serving over fifty years of faithful and dedicated service.

The Town of Norwood and her co-workers wish to extend their best wishes for many happy and healthful years of retirement.

REPORT OF THE TOWN TREASURER

July 1, 1979 - June 30, 1980

Balance June 30, 1979	$2,543,081.70
Received from:	
Commonwealth of Massachusetts:	
Reimbursements:	
School lunch Fund	221,942.94
School Construction	352,590.94
Disabled Veterans	24,243.50
Educational:	
CSI School Aid Chapter 70	2,665,380.00
Title I Children of Low Income Families	91,826.00
H.O. Peabody WIN Program	655.58
Special Education Title VI PL. 94-142	108,145.00
LEA Incentive Pl. 89-13	14,722.00
Library Learning Resources Pl. 561 P.T.B.	15,526.00
Educational Federal Funds Pl. 94-482	39,517.00
CSI Educational Special Needs Ch. 71B S. 11	5,423.00
CSI Transportation of Pupils Ch. 71 S. 7A	136,903.00
Special Education Title V Pl. 89-313	9,350.00
Highway Fund Ch. 58 S.18B	198,486.00
Local Aid Ch. 58 S. 18C	654,958.00
Hawkers and Peddlers Licenses	50.00
Local Aid Lottery Ch. 58	132,262.00
Elderly Lunch Program	197.21
Federal Projects for Airport	59,321.54
Elderly Persons Abatement	39,544.55
Highway Reconstruction and Maintenance	51,800.00
1979 Elder Affairs Grants	2,180.00
Public Libraries Ch. 78 S. 19A	11,743.50
Norfolk County:	
Parking Violations	6,873.00
Court Fines	43,547.73
Dog Refund	1,453.96
Taxes and Assessments:	
Property Taxes	15,109,476.62
Motor Vehicle Excise	2,085,505.30
Water Liens	23,002.37
Sewer Assessments	1,236.38
1980 Boat Excise	1,199.00
Committed Interest	144.11
Costs	15,091.00

Interest:	
Taxes and Assessments	36,684.52
Stabilization Fund	97,076.94
Cemetery Trust Fund	46,003.04
Electric Service Deposit Fund	10,803.00
Warren M. Cudworth Fund	29.89
Anna M. Day Fund	298.33
High School English Prize	29.82
Kiwanis Neville Booth Scholarship Fund	44.85
Harriet W. Lane Fund	47.71
E. Florence Morse Fund	29.82
Alice M. Plimpton Fund	656.27
Post War Rehabilitation Fund	18.78
A. Marion Swain Fund	29.89
William T. Whedon Fund	29.82
Surplus Revenue Invested	659,500.15
Parking Meter Fund	5,479.61
Boston Edison Refund Deferred Fuel Expense	7,742.16
Hospital Escrow Invested	7,801.70
Accounts Receivable:	
School	331,245.15
Light	30,151.67
Particular Sewer Repairs	2,857 01
Cemetery Sale of Lots	10,155.00
Cemetery Perpetual Care	4,312.50
Veteran's Service	52,109.23
Public Dump	5,045.50
Water Mains Maintenance	2,239.13
Sewer	200.00
Rental of Town Owned Property	123,016.94
Ambulance	9,015.00
Taxes in Litigation	13,792.58
Electric Light Rates	12,311,343.73
Water Revenue	684,793.11
Cemetery Care of Lots	2,125.00
Guarantee Deposits:	
Electric	63,177.50
Water	11,662.82
Sewer	372.57

Particular Sewer	10,481.63
Light	12,441.94
Drains	582.67
Managers Inc.	25.00

Departmental Receipts:

Town Clerk:

Street Lists	611.86
Recording Fees	207.00
Certifying Fees	10,510.80
Marrage Intentions	1,333.00
Mortgages	2,133.00
Sporting Licenses	8,344.55
Dog Licenses	3,834.65
Raffle Applications	80.00
Sporting Fees	202.65
Dog License Fees	463.35
Cemetery Sale of Lots	4,860.00
Cemetery Internment Fees	27,000.00
Cemetery Perpetual Care	2,025.00

Selectmen:

Liquor Licenses	25,750.00
Motor Vehicle Licenses	385.00
1-Day Liquor Licenses	820.00
Sunday Licenses	816.00
Common Victualler Licenses	333.00
Gasoline Permits	745.00
Auctioneer's Licenses	18.00
Pin Ball Machine Licenses	380.00
Pool and Bowling Licenses	64.00
Miscellaneous	359.00

School Department:

Special School Lunch	235,452.93
A.A. Revolving Fund	7,056.79
Women's Club Milk and Cracker Fund	1,216.80
School Music Revolving Fund	35,918.85
Telephone Reimbursement	117.41
Adult Academic Education Program	16,806.95
Summer School Program	8,083.00

Henry O. Peabody School:

Food Services	65,149.99
Beauty Culture	7,820.75
Evening School Registration	6,625.00
Income Account	70,802.23

Board of Health:

Food and Milk Licenses	724.00

Retail Licenses	140.00
Eye Clinic	31.50
Swimming Pool	30.00
Dental Clinic	508.00
Miscellaneous	814.90
Building Inspector:	
Plumbing and Gas Permits	17,083.00
Building Permits	21,195.00
Certificates of Inspection	1,384.00
Light Permits	6,395.82
Water Permits	800.00
Dump Permits	100.00
Dance Permits	1,736.00
Board of Appeals Hearing Fees	1,462.00
Recreation Department:	
Sauna Baths	1,006.50
Swimming Pool	1,188.70
Miscellaneous	374.80
Police Department:	
Photo Copies of Accident Reports	3,191.00
Miscellaneous Licenses and Permits	2,588.00
Special Police Details	199,942.35
Library	8,567.54
Weights and Measures — Sealing Fees	2,066.40
Engineering Department — Sale of Maps	26.55
General Government	12.30
Conservation Commission Fees	175.00
Planning Board — Sale of By-Laws and Maps	230.80
Fire Department — Blasting and Oil Storage	202.00
Refunds:	
E&D Account	13,050.13
Veteran's Services	2,417.47
Police Salaries	6,348.92
Engineer Salaries #056-121	602.80
Garage Maintenance #170-40	147.90
Library Personnel Services #260-2	1,461.83
Traffic Supervisor Salary Account #083-121	274.43
Electric Light Customer Collection Account #903	282.31
Managers Salary Account #056-121	427.97
Workmen's Compensation #77-78	1,413.82
Police Transport Account	5,981.56
Norfolk County Hospital Assessment Fiscal 1979	48,382.11
Electric Light Salaries	1,474.28
P.W.D. Salaries	2,257.67
Playground Maintenance Account	1,438.45

Incidental Accounts:	
Manager	81.00
Board of Appeals	10.20
Fire	130.75
Police	186.85
Assessors	19.20
Building Inspector	192.50
Clerk	4.00
Treasurer	862.89
Library	55.80
Election and Registration	24.00
Finance Commission	800.00
Group Insurance Account #334	64,584.45
Electric Light Rate #329-1	338.56
Police Paid Details #79-121	279.75
Fire Department Salary Account #091-121	981.11
General Government #5-2	129.66
Recreation Account #244-147	322.97
Library Personnel Services #264-162	600.00
Council on Aging #7-184	144.00
Billing Department Salary Account #903	348.46
Light Account #903	223.63
Cemetery Maintenance Account #326-100	60.00
Fire Department Paid Holiday Account #094-121	53.74
Fire Department EMT Account #893-121	185.39
Police Account #84-121	59.68
Water House Connection #317-197	57.50
Highway Maintenance #161-110	1,312.50
Fire Maintenance of Building #90-137	275.00
1979 Elder Affairs Grant	132.80
Proceeds from sale of Civic Property	4,731.00
Insurance Schedule #333-71	7,369.50
Permanent Building Committee #354-998	291.05
Treasurer and Collector Salary Account #031-121	245.63
Treasurer and Collector T.T. Account #30	70.50
Water Maintenance Account #315-65	320.45
Fourth of July Celebration	100.00
Recreation Salaries #243-121	176.60
School Department:	
School Instruction Salaries 602 Accounts	6,117.77
School Instruction Salaries #639-998	454.11
Chapter 766 Continuing Fees #766-608	149.00
Administration Telephone #601-10	32.64
ESEA Title I Aspire	370.56
School Maintenance Expense #10	367.44
Custodian Salaries Account #604	259.39
Auxiliary Agency #607-1	50.90
Utilities	128.08

School Transportation	817.62
School Athletic #615-4	575.16
School Continuing Fees and Services	114.61
Henry O. Peabody Food Service #635	94.80
Norwood Teacher's Retirement Fund	286.09
Vocational Education Pl. 94-482	86.56
School Administration Salary Account #600-5-1200-1	2,505.68
School Operating Expenses #603-3	7.43
School Music Revolving	50.61
Schedule II Operating Expenses #603-10	543.90
Aspire Program #160 Account #624-998	637.68

Miscellaneous Receipts:

Return of Stabilization	3,967,383.92
Dump — Sale of Junk Metal	1,756.41
Permanent Sidewalks	653.75
Water Maintenance Hydrant	25.00
Highway Maintenance	653.50
Care of Trees	114.00
Reimbursement, Pay Telephone - Municipal Building	59.50
Return of Boston Edison Deferred Fuel Amortization	1,322,242.08
Return of Parking Meter Fund	113,566.30
Return of Cemetery Perpetual Care Income Fund	391,584.40
Town Employees Contribution to Blue Cross	261,145.79
School Employees Contribution to Blue Cross	208,939.46
Parking Meters	1,022.79
Return of Surplus Revenue Invested	63,847,144.44
Collection Charges on Accounts Receivable	62.51
Hydrant Rental 1979-80	12,000.00
Aviation Permits	30.00
Norwood Airport Commission — Sale of Foam Truck	1,259.99
Rental of Airport Runways	6,188.00
Private Work - Town Clerk	2,809.00
Federal Withholding Taxes	2,488,439.37
State Withholding Taxes	709,671.65
Bond Deductions	12,541.50
1977 Excise Refund Rescinded	105.60
1978 Excise Refund Rescinded	252.45
1979 Excise Refund Rescinded	504.00
Return of Electric Service Deposit Fund	259,980.00
Return of Cemetery Trust Fund	495,652.92

Tax Title Redemptions:

Taxes, Assessments and costs	67,368.37
Interest	9,034.29

Release and Exam	42.00
Sale of Tax Possession Land	1,617.00
Proforma Tax	77.51
Tax Title — Partial Payment:	
Taxes and Assessments	47,298.50
Interest	13,422.84
Certificates of Municipal	4,425.00
Norwood Housing — Sale of Shattuck School	72,000.00
General Manager Energy Assistance Revolving Fund	250.00
Withdrawal from Neville Booth Scholarship Fund	100.00
Return of S-3A Fuel Refund Account	52,030.90
Return of Hospital Escrow	50,000.00
Proceeds of Sale from Norwood Civic	2,025,000.00
Return of Partial Proceeds ,Sale of Norwood Civic	4,731.00
Reimbursement for Blizzard 1978	3,035.00
Proceeds of Loan in Anticipation of State Reimbursement of Highway Construction	98,000.00
Norwood Housing Payment in Lieu of Taxes	2,700.00
Reimbursement from U.S. Gov't. for Infiltration and Inflow Survey	46,800.00
Return of Petty Cash:	
Library	50.00
School Administration	300.00
H.O. Peabody School	100.00
Audio Visual	150.00
Total Receipts	$116,788,827.28
Less Warrants Paid	115,177,321.11
Total	$ 1,611,506.17
Plus: Surplus Revenue Invested	5,720,000.00
	$ 7,331,506.17

REPORT OF VETERANS' SERVICES

Mr. John J. Carroll
General Manager
Norwood, Massachusetts

Dear Sir:

I respectfully submit the report of the Department of Veterans Services for the year ending December 31, 1980.

The Department consists of two employees, a Director and a Clerk.

With the energy crisis, an increase in unemployment, Veterans' benefits may reach an all time high as a result of prolonged illness cases, rising fuel costs, hospital and medical costs along with the customary requests for financial assistance by the veteran community.

For the last three years the Department of Veterans Services has taken applications for the fuel energy program. This program was for the benefit of all Norwood residents. I am happy to say that last year 386 families were aided by this program. The way things are going now we anticipate that we will service over 400 families with fuel assistance.

Veterans' services continue to increase as more and more service men and women return home and need assistance in finding jobs or schooling. They are thoroughly briefed upon being discharged from the armed forces and brought up to date on all state and federal benefits available and they are personally encouraged to take advantage of them.

The estimated expenditures by the Veterans Administration to Veterans and their dependents in the Town of Norwood for fiscal 1979 was $2,652,652. These benefits are for compensation to dependents of veterans who died in the service or of service connected disabilities, disability pensions, disability compensations, burial awards and special equipment for automobiles for veterans with service connected disabilities, vocational rehabilitation training for the disabled, their sons, daughters, wives or widows, education readjustment training, veterans insurance and indemnities.

The Department of Veterans' Services composed as it is of two component parts, is operated under Chapter 115 of the General Laws of the Commonwealth as amended by Chapter 584, Acts of 1946, for the purpose of administering Veterans' Benefits and Services. All assistance cases were investigated and payments made in accordance with Chapter 115 of the General Laws, which assures the Town of Norwood a fifty percent (50%) reimbursement from the Commonwealth of Massachusetts. As of December 1980 we have received from the Commonwealth a total of $41,727.67 for the first six months. We anticipate additional reimbursements in the last six months of this fiscal year.

The purpose of the Department of Veterans' Services is to assist veterans and/or their dependents in procuring financial assistance, information and benefits to which they are entitled relative to vocational or other educational opportunities, G.I. loans, hospialization, medical care, compensation, pensions, on-the-job and apprenticeship training, insurance, burial allowance, grave markers, photostats and any other benefits granted under existing State and Federal laws.

Every request for assistance under existing regulations are invariably granted. Our one aim is to give all veterans and their dependants the best service at all times and to administer the laws and regulations affecting them impartially, efficiently and effectively.

There was complete cooperation with the Veterans' Administration and the various local civic and veterans' organizations that interest themselves in veterans' affairs and exceptional cooperation extended this department throughout the year by the State Department of Veterans Services.

Grateful acknowledgement is made to the Honorable Board of Selectmen, the General Manager and his staff, the Town Counsel, other Town Departments and any others who have assisted the Director of Veterans' Services in the performance of his duties.

Respectfully submitted by

GEORGE THOMAS
Director of Veterans Services

REPORT OF THE YOUTH COORDINATOR

Mr. John J. Carroll, General Manager
Municipal Building
Norwood, Massachusetts 02062

Dear Sir:

The Youth Coordinator's office provides a variety of services for young people and their families. Among them, are information and referral for social services, youth advocacy, cooperative planning with Youth Commission members including Youth Commission meetings twice a month, operation of the Rent-A-Kid program, informative meetings concerning youth, etc. The first priority, however, is crisis intervention, counseling and casework with young people and their parents. This office is open to any young person or member of their family who needs help or wishes to be referred to another type of agency or service. All inquiries are confidential. A twenty-four hour answering service is operative seven days a week and every effort is made to respond as rapidly as possible. In the course of handling these cases,

the Youth Coordinator has dealt with many different agencies such as the Norwood Public School system, Family Service of Dedham, Norwood's Juvenile Officer, the Cutler Counseling Center, the Office for Children and many others.

In order to assess the needs of the youth of Norwood, it is important to stay in contact with as many of them as possible. Therefore, the Youth Coordinator makes every effort to stay in touch with young people through the schools, recreation, Youth Commission and many other youth oriented activities.

The Youth Coordinator still operates the Rent-A-Kid program year round. There is an assistant to telp withe its operation for five hours each week. She helps in recruiting young people, placement and follow-up for such jobs as lawn mowing, raking, housework and babysitting.

The Youth Commission, a group consisting of adult and student volunteer members, has been focusing this year on improved communication between adults and young people. To that end, the Youth Commission sponsored, for the second year, an open discussion between Norwood Police and young people in Norwood. The concensus was that it was a positive and valuable experience. We would like to thank the Norwood Police for their enthusiastic cooperation and support of the project.

One of the growing problems for Norwood and surrounding communities has been the lack of an Emergency Shelter and Foster Homes for adolescents in need of temporary placement outside of their own homes. For several years, representatives of the Department of Mental Health, the Department of Public Welfare, the Office for Children and other social service providers, including Norwood's Youth Coordinator have been working towards the establishment of an Emergency Shelter for this area. Hopefully, such a shelter will be in operation in the near future to service the Medfield-Norwood area. Although their population will be limited, it will be a large improvement to have a facility available.

My thanks to all Youth Commission members for their assistance and support and to all town departments and other agencies for their cooperation.

Respectfully submitted,

MAUREEN KENNY
Youth Coordinator

ANNUAL REPORT

OF THE

NORWOOD PUBLIC SCHOOLS

TOWN OF NORWOOD

MASSACHUSETTS

FOR THE 1979-80 SCHOOL YEAR

NORWOOD PUBLIC SCHOOLS — NORWOOD SCHOOL COMMITTEE: (From Left to Right: at Table) Mrs. Rudith Berkowitz, Mrs. Joan H. Cuff, Mr. William F. Egan, Dr. Louis J. Taris, *Superintendent of Schools;* Dr. William F. Pudsey, *Chairman, Norwood School Committee;* Mr. Charles C. Saraca, Mr. Joseph M. Pentowski, Mr. Richard D. Joseph. (Back to Camera: Left to Right) Mr. Umberto V. C. Napoleone, *Assistant Superintendent of Schools;* Mr. John F. Monahan, *School Business Administrator.*

REPORT OF THE NORWOOD PUBLIC SCHOOLS

A MESSAGE FROM THE SUPERINTENDENT OF SCHOOLS

The Norwood Public Schools — like virtually all major suburban school systems in the greater Boston area — continued to experience diminishing enrollment.

The prime challenge of the Norwood School System's Administration was to provide the students of the Town of Norwood with quality, educational programming and services, while making concentrated efforts to cope with the problems of declining enrollment and escalating costs, much of which — in the latter case is the product of inflation.

Throughout the lengthy period of budget development of the Norwood School System's FY '80-81 budget, it was, ultimately, determined that 18 3/5 additional professional positions would be phased out at the end of the 1979-1980 school year because of diminishing student numbers.

Toward the end of conserving monies, it was determined that the Administration Building, which had formerly housed the Winslow Elementary School, be closed as a building of the Norwood Public Schools and returned to the aegis of the Town.

After extensive deliberations, it was, finally, decided that the George F. Willett Elementary School would remain open — as a school — for at least one more school year, the decision being made to determine one year thereafter whether the school would be permitted to continue to function as a school until the end of the 1981-82 school year, as recommended by the Administration.

Plans for relocating the Central Administration to a module of the Willett School Building were developed and approved for implementation during the summer of 1980.

Meantime, negotiations were conducted with a number of the Norwood School System's collective bargaining units. Two-year contracts were consummated with bargaining units of the Norwood Teachers' Association, Unit A (teachers) and Unit B (administrators).

With this backdrop of difficult decisions and austerity measures, efforts were made to further articulation and the more effective coordination of program offerings system-wide.

Steps were taken to extend the use of the **Ginn "720"** Reading Program, limiting — to some extent — the variety of instructional reading materials being utilized in the elementary schools. This task was taken since the consolidation of schools because of declining enrollment coupled with the concerns about costs required that the approaches employed for the teaching of reading at the elementary level be made more uniform.

The teaching of basic skills has always been integral to the curricular offerings of the Norwood Public Schools. The mandate of the State however, that all public schools address the issue of establishing minimum standards for the teaching and, ultimately, the testing of basic skills provided the Norwood School System with added impetus to upgrade further basic skills instruction.

Further, toward the end of encouraging excellence, the Administration — working with the Norwood School Committee — upgraded the promotion and the graduation requirements of the Norwood Senior High School.

During that school year, the New England Association for Schools and Colleges conducted an intensive evaluation of the Norwood Senior High School. The fundamental objective of the evaluation team was to assess the caliber of the programming and the services of the Norwood Senior High School in terms of that school's stated philosophy and objectives. The result of this major assessment was the granting of full accreditation to the Norwood Senior High School for a period of five years.

The scope of the computer science programming being offered by Norwood's Senior High School was extended during that school year. This programming has proved to be particularly effective.

The Raytheon Corporation generously made available computer equipment to be used by students and teachers at no cost to the school system.

Meantime, at the elementary level, plans were initiated for securing a small computer to be used for new programming to be provided upper elementary school students.

In the area of athletics, the Norwood Senior High School's Mustangs Football Team shared first place honors with Needham, winning the Bay State League's Varsity Football Championship. And, once again, the Mustangs Marching Band placed first in Statewide competition.

Despite the fact that the Norwood Public Schools continued to experience the rigors of staff reduction and budgetary constraints, the overall, superlative caliber of the entire staff — teachers and other professional including administrators and supervisors, secretaries, custodial and maintenance personnel, and cafeteria workers — has continued to maintain the the integrity of the Norwood School System's programs and services.

To all of the 515 members of the Norwood Public Schools' system-wide team, I extend a message of deep gratitude.

The importance of the contributions of Norwood's School System are of inestimable consequence since — in the words of Plato from his work, **The Republic** — "The direction in which education starts a man will determine his future life."

Sincerely,

DR. LOUIS J. TARIS
Superintendent of Schools

In Retirement

JAMES R. DONOVAN

Assistant Superintendent of Schools-Secondary
1951—1980

He began his productive years with the Norwood Public Schools in 1951 as an English teacher at the Junior High School. After ten years of devotion and expert contributions to youth of Norwood in that field, he was appointed Guidance Counselor at the Junior High and Senior High Schools. He was both mentor and friend to students and colleagues and respected by all who knew him.

He was appointed Assistant Superintendent-Secondary in 1962 and remained so until his retirement in December of 1980.

His quiet manner and high standard of excellence in dealing with the many complex problems confronting the schools these past few years has exemplified him as a person and a leader.

Together with his wife, Louise and his children, Gary and Fay he has held a revered standing in this community that should be an inspiration to all who have known him. We who have shared his professional life have been enriched and inspired by the energies expounded by him.

We extend many years of happiness and contentment on his retirement and convey that his absence is noticed!

REPORT OF THE ASSISTANT SUPERINTENDENT

I am pleased to submit this annual report covering the school year 1979-1980. It will touch upon both the elementary and secondary levels. It will involve both these levels because of the retirement of Mr. James R. Donovan, Assistant Superintendent for Secondary Education. His retirement came after many long years of dedicated service to the youth of Norwood. We shall miss him and would take this opportunity to extend from all of us every good wish for many happy and healthy retirement years.

The Senior High School

Every ten years, the Senior High School must be evaluated by the New England Association of Schools and Colleges. This is for the purpose of determining **accreditation.** Simply stated, accreditation means that its diploma will be deemed valid and that course credits will be accepted by other schools including colleges and universities.

The **evaluation** was conducted by a committee of twenty-eight professionals during the 1978-1979 school year. This evaluation report has been received. It awarded **accreditation to the Norwood Senior High School** for a five year period through June, 1984.

The Town of Norwood can be justly proud and **the Senior High School Staff merit recognition for the many commendations cited.** The Evaluation Report also makes a number of recommendations for improvement. With respect to these recommendations, the professional staff is presently developing appropriate responses. Mr. John P. Piccirilli, Principal of Norwood Senior High School discusses the **Evaluation** in much detail on the pages which follow. You are urged to review carefully, what he has written. The **condition of the School plant facility is a matter of great concern.**

Junior High North and Junior High South

A description of the year's activities appears in the individual report submitted by each principal and may be found on pages which follow. You are urged to read them.

Educators, for some time now, have been reviewing critically the programs and services being offered at this level. The typical junior high school departmentalized schema is undergoing close scrutiny. The so called "middle school" concept is being given considerable attention.

At present, this model has not been clearly defined. A realignment of the grade groupings has developed in a number of school systems and there is a range in the degree of subject matter fusions.

In Retirement

CLIFFORD F. PEARL
1968-1980

For a period of twelve years you have served most capably as Graphic Arts instructor and Department Head of Industrial Arts at Norwood Senior High School. You demonstrated sincere thoughtfulness over the years in initiating and directing the Holiday Fund. In addition to these duties, your assistance in meeting the printed material needs of the entire Norwood Public School System will be long remembered and appreciated.

Professional accomplishments and unselfish personal service should provide you with great satisfaction and many pleasant memories in the years ahead.

The members of the Norwood School Committee and the Superintendent of Schools in appreciation of the outstanding services rendered to the young people of Norwood by Clifford F. Pearl extend best wishes for continued good health and good fortune upon the occasion of your retirement.

In Retirement

JAMES P. HILLY
1948-1980

Mr. Hilly joined our staff in 1948 as a young man in the Industrial Arts Department at the original Junior High School. During his tenure of over thirty years he taught Science, English and Reading, always in a professional and conscientious manner.

His warm and gracious demeanor with his colleagues and students earned him the respect of both groups. He will always be remembered as a teacher who believed in excellence and usually got it from his students.

The members of the Norwood School Committee and the Superintendent of Schools in appreciation of the fine services rendered by James Hilly extend best wishes for good health and good fortune upon the occasion of your retirement.

EDWARD F. SWEENEY
1951-1980

For a period of thirty-one years you have served the Norwood Public School System and have given dedicated and faithful service at the elementary, junior high, and senior high school levels. You served from 1951-1959 at the Shattuck School, from 1959-1961 at the Junior High School, and from 1961 until your retirement at the Senior High School. During that time, you coached the track team, taught Advanced Placement United States History, College Preparatory United States History, and Western Civilization. Your scholarly approach and expert use of historical anecdotes gave students a lasting appreciation of history and historical interpretation.

Your professional accomplishments and dedicated service should provide you with the pride and self-satisfaction of a job well done.

The members of the Norwood School Committee and the Superintendent of Schools, in appreciation of the outstanding services rendered to the young people of Norwood by Edward F. Sweeney, extend best wishes for continued good health and good fortune upon the occasion of your retirement.

In Memoriam

ELEANOR THERIAUF

Mrs. Eleanor Theriauf served as secretary at the Balch Elementary School from August 1968, to her death on November 1, 1980. Her loss is felt by all of us, her colleagues, who knew her and worked with her at the Norwood Public Schools and we express our appreciation for her faithful service. We extend our sympathy to her family.

In Retirement

THEODORE A. CURTIN
1970-1980

For a period of ten years you have given outstanding, dedicated, and faithful service to the Norwood Public School System. During the decade of service to the young people of Norwood Senior High, you taught United States History, Contemporary Problems, Psychology, and Social and Political Action, and you were the advisor for the student newspaper. You initiated and established the Social and Political Action class at Norwood Senior High School, and you led the class in many worthwhile and productive projects such as a Blood Mobile Drive that set records in the number of pints of blood collected, the running of Student Government Day, and student volunteer service to the community. You set the example for your students by assuming many responsibilities in the community, e.g., Town Meeting Member, Chairman of the Historical Commission, and member of the Library Board.

Your professionalism and devotion to the task of teaching good citizenship to your classes should provide you with many years of pride and self-satisfaction for a job well done.

The members of the Norwood School Committee and the Superintendent of Schools in appreciation of the outstanding services rendered to the young people of Norwood by Theodore A. Curtin extend best wishes for continued good health and good fortune upon the occasion of your retirement.

As the implications of our own enrollment decline becomes clearer, we anticipate that the middle school will be receiving more attention and serious consideration as an organizational option.

The Henry O. Peabody School

One of the finest schools of its kind, the Henry O. Peabody School is experiencing the largest enrollment ever, in spite of a decrease in student numbers here and elsewhere. More students than ever before are availing themselves of career opportunities through vocational education. And, the Peabody School has an enviable record in the job placements of its graduates.

You will note in Director Ruth Shea's report, that in addition to the 236 students in the day programs, 496 persons attend twenty-three Adult Vocational Course offerings in the evening.

In reading her report, one goes from Cosmetology, to Culinary Arts, to Fashion Design, to License Practical Nursing, etc. Miss Shea's description of the year's activities is interesting and informative.

Miss Ruth Shea announced her intent to resign as Director of the Henry O. Peabody School at the end of the school year. It was with regret that her resignation was accepted. She was an innovator in curriculum. Under her direction, students received many of the highest attainable awards and graduated with effective skills, superbly prepared to enter their chosen vocation.

Miss Shea, an acknowledged leader in her field portrayed those qualities that made her directorship exemplary. She will be missed by the students, graduates, and staff of the H.O. Peabody School, and all who knew her in Norwood.

The Elementary Schools and Special Services

Each Principal and Director submits an annual report. A number of these are not published because of the limitations of space. As Assistant Superintendent, I shall attempt to reflect the highlights contained in these unpublished reports.

Programs for the Gifted and Talented

The area of the gifted and talented poses formidable challenges. Even the very **definition** of the "giftedness" arouses discussion and controversy. When it comes to selection and appropriate programming, the complexities become myriad.

One definition which has acceptance at the level of the State Board of Education is interesting:

"Talent Areas As Defined In Rules and Regulations Governing The Administration and Operation of Gifted Education Programs."

"Gifted children shall be defined as those who consistently excel or show the potential to consistently excel above the average in one or more

of the following areas of human endeavor to the extent they need and can profit from specially planned educational services:

1. General Intellectual Ability
2. Specific Academic Aptitude
3. Creative Thinking
4. Leadership Ability
5. Visual and Performing Arts Ability
6. Psychomotor Ability"

The Gifted and Talented, Robert Taylor

Although we have a long way to go in order to provide properly for the gifted and talented in our schools, we have made commendable progress this school year.

In each elementary school, the librarian, the reading specialist, and the classroom teacher comprise the so called "gifted and talented teams." These professionals combine their instructional capabilities in an effort to provide meaningful programs. One focus has been the offering of enriching experiences in children's literature. Another has been the study of certain current events at peak interest periods.

In addition, there are opportunities for the talented in our music and physical education programs and we are developing suitable activities in the areas of science, math and the visual arts. The process of **formalizing** the curriculum components for the gifted and talented are well underway.

Basic Skills Improvement and Measurement of Minimum Competencies

The Norwood Public Schools are responding most effectively in the implementation of the provisions of the mandate. As we reported last year, the regulations provide that at both the elementary and secondary school levels, the School Committee must establish minimum educational standards and the regulations are clear:

> "Each School Committee will have the responsibility to establish minimum standards for the basic skills areas of mathematics, reading, and writing by no later than September, 1980, and minimum standards for the basic skills areas of listening and speaking by no later than September, 1981."

Also, the regulations provide that the local School Committee will have the responsibility for **evaluating or measuring the basic skills competency** for each student. This means that a testing procedure will be developed for this specific purpose.

As I have previously reported, we here in Norwood have placed this matter among our highest priorities and are proceeding accordingly.

We are happy at this time to submit the following report of progress:

1. Objectives in reading, writing, and math have been developed.
2. Minimum standards in reading and math have been established.
3. An advisory board has been formed and meets monthly.
4. Testing dates have been determined:
   a. secondary — February - March
   b. elementary — May
5. Remediation plans have been outlined.

During the Spring and Fall, plans will be developed to have several working sessions relative to planning the implementation of listening and speaking skills.

Education at Bay

Since our enrollment peaked a number of years ago, there have been substantial reductions in the number of professional positions at both the elemetary and secondary school levels. Statistical data is provided in several charts immediately following the narrative portion of this report.

These depict enrollment trends over a ten-year period as well as a comparison of the staff/pupil relationship over a five year period. Although we have fewer students, it should be noted that the demands placed upon our school system are ever increasing.

Standardization that works so well in the mass production of products does not work when it comes to educating children. Ratther the effort in education has been towards individualizing, even personalizing, instructional methods and materials. Children are perceived as human beings with individual characteristics and unique qualities. This perception is reflected in the laws on education of the Commonwealth and in the regulations of the State Department of Education. Specific programs and services are prescribed to accommodate the varying educational programs and services are prescribed to accommodate the varying edu-educational needs.

The status quo is taken for granted. As difficult as it is for the schools to effect appropriate provisions, the task is further complicated by restless and turbulent conditions in our society. The altered household, children's pre-school experience, the influence of television; these factors impact on the schools.

As we enter the decade of the eighties, the prospect of reduced funding for education is a grim one to contemplate. In this regard, I would conclude by repeating a statement I made in my annual report last year.

When we relate the above to the present widespread concern for capping expenditures for schools, stabilizing or lowering taxes, it becomes apparent that public education will experience trouble. The choices that will be made are crucial ones and in large measure the future of education in Norwood is really in your hands.

In Retirement

MRS. HELEN E. JACKSON

Mrs. Helen E. Jackson joined the Physical Education Department of the Norwood Public Schools in September, 1960. Helen was appointed coordinator of elementary Physical Education in 1970 and proved to be a capable and innovative leader. Her introduction of gymnastics to the curriculum and the "Before School Gym" program to provide physical education experiences proved popular and valuable, indeed.

We wish Helen a happy, healthy and well-deserved retirement.

NORMAND G. LAVOIE
1962-1979

He came to us in the prime of his career and for 17 years he devoted himself to the improvement of our Reading program with substantial results.

Cheerful, courteous, the ideal personality for a teacher, he will be long remembered.

Mr. Lavoie served for many years as head of the Language Arts Department at the Junior High South.

The members of the Norwood School Committee and the Superintendent of Schools in appreciation of the fine services rendered by Normand Lavoie extend best wishes for good health and good fortune upon the occasion of your retirement.

Conclusion

We take this opportunity to express to Dr. Louis J. Taris, Superintendent of Schools, our appreciation for his interest and support and to the entire staff, in these times of stress, we extend a word of encouragement and a large measure of well deserved gratitude.

Town of Norwood

NORWOOD PUBLIC SCHOOLS PROFESSIONAL STAFF

School Year 1979-1980

School	Enrollment*	Administrators	Specialists	Regular Staff	Total
SECONDARY					
Senior High School	1412	4	11	82	97
H.O. Peabody	206	1	1	19	21
Junior High North	608	2	8	42	52
Junior High South	717	2	8	51	61
ELEMENTARY					
Gr. 1-6	1911	6	54	83	143
Kindergarten	239			5	5
Inistr. Aides				(9)	(9)
CENTRAL ADMINISTRATION					
Superintendent		1			
Assistant Superintendent		2			
Directors		5			
GRAND TOTAL	5093	23	82	282	387

*—October 1, 1979

NORWOOD PUBLIC ELEMENTARY SCHOOLS

PROFESSIONAL STAFF / PUPIL ENROLLMENTS

School	1976 Staff	1976 Enrol'mt	1977 Staff	1977 Enrol'mt	1978 Staff	1978 Enrol'mt	1979* Staff	1979* Enrol'mt	Projected 1980 Staff	Projected 1980 Enrol'mt
Balch	22	484	20½	453	19½	442	19½	503	19½	458
Callahan	14	350	14	355	14	341	15	352	13	352
Cleveland	19	414	16½	380	13½	305	18	424	16	392
Guild	19½	419	18	387	18	388	(Closed 9/1/79)			
Oldham	13	314	13	308	12½	274	13½	371	12½	330
Prescott	15	348	14	330	12½	312	11½	289	10½	258
Willett	15	336	12½	300	11½	242	10½	146	9½	207
Class Average		23		23		22		24.5		24.6
Tch/Pupil Totals	117½	2688	108½	2513	101½	2304	88	2186	81	1997
Special Services	60		60		55		52			50
Principals	7		7		7		6			6
Asst. Sup.	1		1		1		1			1

*April 1, 1980

NORWOOD PUBLIC SCHOOL TEN YEAR ENROLLMENT

Grade	80-81	79-80	78-79	77-78	76-77	75-76	74-75	73-74	72-73	71-72
Adj.	7	9	7	24	23	19	17	17	24	23
K	201	239	240	270	310	366	378	423	498	488
1	252	242	283	321	360	374	375	453	453	521
2	237	267	315	350	354	354	428	432	492	502
3	274	308	350	345	351	424	436	470	490	509
4	312	347	338	360	406	435	454	478	511	479
5	342	346	382	394	435	460	475	507	479	563
6	359	392	389	444	456	489	515	491	562	518
K-6 + Adj.	1984	2150	2304	2508	2695	2921	3078	3271	3509	3603
7	384	396	454	478	493	536	501	585	538	605
8	398	448	487	499	540	504	573	545	604	596
9	404	483	476	514	497	615	576	609	604	631
7-9	1186	1327	1417	1491	1530	1655	1650	1739	1746	1832
10	489	479	512	508	633	614	650	618	637	563
11	442	501	484	587	560	592	573	602	540	542
12	463	436	538	472	537	513	558	506	537	471
								Adj. 13	Adj. 9	Adj. 9
10-12 + Adj.	1394	1416	1534	1567	1730	1719	1781	1739	1723	1585
HOP	232	206	206	206	216	219	189	201	196	208
TOTAL	4796	5099	5461	5772	6171	6514	6698	6950	7164	7228

NOTE: Enrollments are as of October 1 of each year.

NORWOOD SENIOR HIGH SCHOOL
PROFESSIONAL STAFF/PUPIL ENROLLMENTS

	1976	1977	1978	1979	Projected 1980
ENROLLMENT	1730	1567	1534	1416	1364
Principal	1	1	1	1	1
Vice-Principal	2	2	2	2	2
Adm. Assistant	1	1	1	1	1
Directors	2	2	2	2	2
Guidance	7	7	7	6	6
Special Needs	4.3	4.3	4	4.4	4.9
Librarian	1	1	1	1	1
English	17.6	16	15	13	13
Math	13	12	12	11	11
Science	13	12	11	11	11
Social Studies	12	12	12	10	10
Foreign Languages	9.4	9	9	9	9
Business	10	10	10	8	7
Home Economics	1.8	1	1	1	1
Industrial Arts	7	7	6	6	5
Art	3.8	3	3	3	3
Physical Education	8	8	8	8	7.6
Music	2	2	2	2	2
TOTALS	115.9	110.3	107	99.4	97.5

HENRY O. PEABODY SCHOOL
PROFESSIONAL STAFF/PUPIL ENROLLMENTS

	1976	1977	1978	1979	Projected 1980
ENROLLMENT	216	206	206	206	227
Director	1	1	1	1	1
Guidance	1	1	1	1	1
Art	1	1	1	1	1
Beauty Culture	2	2	2	2	2
Business	2	2	2	2	2
Fashion Design	1.6	1.6	1.6	1.6	1.6
Fashion Mdsng.	1	1	1	1	1
Foods	3	3	3	3	3
Practical Nursing	4.3	4.3	5	5	5
Math	1	1	1	1	1
Science	1.4	1.4	1.4	1.4	1.4
English	1	1	1	1	1
TOTALS	20.3	20.3	21	21	21

NORWOOD JUNIOR HIGH SCHOOL NORTH
PROFESSIONAL STAFF/PUPIL ENROLLMENTS

	1976	1977	1978	1979	Projected 1980
ENROLLMENT	767	702	663	610	560
Principal	1	1	1	1	1
Vice Principal	1	1	1	1	1
Guidance	3	3	3	3	3
Special Needs	2.8	3	3.2	3.2	3.2
Resource Room	1	1	1	1	1
Librarian	1	1	1	1	1
English	9	7	7	6	5
Reading	1	1	1	1	1
Math	7	7	7	6	5
Science	7	7	7	6	5
Social Studies	6	6	6	5	5
Foreign Languages ...	5	5	5	4	4
Business	1	1	1	1	1
Home Economics	2	2	2	1.4	1.4
Industrial Arts	5	5	5	4	4
Art	2	2	2	1.6	1.6
Music	2	1.6	1.6	1.6	1.6
Physical Education ...	4	4	4	4	4
Health	2	1	1	0	0
TOTALS:	62.8	59.6	59.8	51.8	48.8

NORWOOD JUNIOR HIGH SCHOOL SOUTH

PROFESSIONAL STAFF/PUPIL ENROLLMENTS

	1976	1977	1978	1979	Projected 1980
ENROLLMENT	763	789	767	717	643
Principal	1	1	1	1	1
Vice Principal	1	1	1	1	1
Guidance	3	3	3	3	3
Special Needs	2.8	3.2	3.2	3.2	3.6
Resource Room	1	1	1	1	1
Librarian	1	1	1	1	1
English	12	8	8	7	6
Reading	1	1	1	1	1
Math	8	8	8	7	6
Science	9	8	8	7	6
Social Studies	8	7	7	7	6
Foreign Languages ...	5	5	5	5	4
Business	1	1	1	1	1
Home Economics	2	2	2	2	1.6
Industrial Arts	5	5	5	5	5
Art	2	2	2	2	2
Music	2	1	1.8	1.8	1.8
Physical Education ...	4	4	4	4	4
Health	1	1	1	1	1
TOTALS	69.8	63.2	64.0	61	56

NORWOOD PUBLIC ELEMENTARY SCHOOLS
ORGANIZATIONAL PROJECTION FOR SEPTEMBER 1980

Grade	Balch	Callahan	Cleveland	Oldham	Prescott	Willett	Totals
Kdg.	21	25	24	32	27	26	239
	18	28	27				
	11						
1	21	25	24	32	27	26	239
	18	28	27				
	11						
2	20	21	21	26	28	16	242
	20	20	23	27			
	20						
3	25	24	24	25	19	27	267
	27	25	27	24	20		
4	26	25	23	23	20	15	308
	24	25	21	24	20	15	
	26		21				
5	28	27	21	28	23	19	347
	28	27	21	29	26	20	
	28		20				
6	27	25	21	26	24	21	346
	29	27	24	25	24	22	
	28		23				
				9			9
School Totals	458	352	392	330	258	207	1997

In Retirement

MARY PARSONS R.N.
1953-1979

Your contributions for twenty-six years to the Norwood Public Schools will be long remembered. Your appointment as Supervisor of Nurses in 1963 paralleled the greatest period of expanded health services that our school system has experienced. During this period your leadership organized and developed a health team of nurses that served the children of Norwood in a most professional and dedicated manner. In particular, your sensitive attention and concern for the children at Junior High South, whom you served for many years, will always be remembered.

Your professional and dedicated services to the health of the children of Norwood, and our glaucoma clinic, should provide you with a great deal of pride and satisfaction in the future.

The members of the Norwood School Committee and the Superintendent of Schools in appreciation of the outstanding services rendered to the young people of Norwood by Mary Parsons extend best wishes for continued good health and good fortune upon the occasion of your retirement.

MARY FOLAN R.N.
1959-1980

For twenty-one years you have served the health needs of the children of Norwood at the Callahan, Guild, Prescott, and Shattuck elementary schools. Your conscientious, sensitive, and personal attention to each child made you a valuable asset to our school system and community.

Your dedicated service and accomplishments with Project Aspire and our glaucoma clinics over the years should provide you with pride and fond memories in the years ahead.

The members of the Norwood School Committee and the Superintendent of Schools in appreciation of the outstanding services rendered to the young people of Norwood by Mary Folan extend best wishes for continued good health and good fortune upon the occasion of your retirement.

In Retirement

MARY BREEN R.N.
1963-1980

For seventeen years you have given conscientious and dedicated service to the health needs of the young people of Norwood Senior High School and the Henry O. Peabody School. You will long be remembered for your devotion, competence, and sensitivity while attending your students.

Your professional service to our youth and your professional accomplishments serving our glaucoma clinics should provide you with satisfaction and pride in the future years.

The members of the Norwood School Committee and the Superintendent of Schools in appreciation of the outstanding services rendered to the young people of Norwood by Mary Breen extend best wishes for continued good health and good fortune upon the occasion of your retirement.

THELMA JARUK R.N.
1963-1979

For a period of seventeen years you have served the Norwood Public School System and have given dedicated and faithful service at the Willett, Balch, Winslow, and Oldham elementary schools. In addition you have served our community through your devotion to our glaucoma clinics.

Your love and devotion given to the health needs of our children over the years should provide you with great satisfaction and pride in the future.

The members of the Norwood School Committee and the Superintendent of Schools in appreciation of the outstanding services rendered to the young people of Norwood by Thelma Jaruk extend best wishes for continued good health and good fortune upon the occasion of your retirement.

NORWOOD PUBLIC SCHOOLS

REPORT OF THE PRINCIPAL OF NORWOOD HIGH SCHOOL

It is a pleasure to present my fifth annual report. During 1978 and 1979, the staff evaluated the curriculum and school programs using as source materials the Evaluative Criteria, Fourth Edition, published by the National Study of Secondary School Evaluation. An evaluation by a committee of twenty-eight educators representing the New England Association of Schools and Colleges awarded continued accreditation for five years through 1984. The recommendations of the visiting committees are providing direction to improve the quality of educational opportunity for all students served by the Norwood Senior High School.

In the report the recommendations can be grouped into two categories, those involving operational changes and those involving school plant modification or improvement. Each recommendation must be studied and proposals made to determine the course of action according to the following categories.

1. COMPLETED. Progress has been made to fully implement or exceed that specified in the recommendation.
2. IN PROGRESS. Steps have been taken to carry out the recommendation, but it is not yet fully in operation; it is partially completed with more still to be done.
3. PLANNED FOR THE FUTURE. Although these items have not gone beyond the planning stage, it is expected that they will be carried out as soon as conditions warrant.
4. REJECTED. These items may be unacceptable, impractical, or invalid.
5. NO ACTION. Items on which nothing has been accomplished or planned, but which are valid recommendations.

A two-year progress report must be submitted in September 1981 to the Commission indicating what action has been taken on each recommendation. For each recommendation categorized as REJECTED or NO ACTION, specific reasons are requested. This report will be reviewed by the Commission of Public Schools and continued membership and accreditation is contingent upon satisfactory progress reports. Upon receiving the report, the staff has been involved in the evaluation follow up. The School Committee approved early school dismissals for this purpose and for curriculum planning and revision. These structured sessions as well as subject department meetings will assure a continuous study of the curriculum and of the evaluation report.

The plant inadequacies of the high school have not changed since the 1969 evaluation. Maintenance has not kept up with building usage

of overcrowdedness over the past ten years. In a spring communication Mr. Robert O'Donnell, the Director of Evaluation for the Commission on Public Schools, noted the following:

"The Commission, however, discussed some visiting committee concerns in considerable detail and urged that these items be highlighted in the school's follow-up program:

— school committee and administration take steps to comply with Section 504 of the Civil Rights Act to provide the physically handicapped with access to the high school facility and its instructional programs.

— school maintenance staff and administration develop an ongoing preventive maintenance program.

The Commission wishes to emphasize its continued concern that the problems of the instructional media center have not yet been fully addressed since the inadequacy of the library had been documented in the 1969 evaluation of the school and continues to the present day."

Considering the projected enrollment of 1060 for September 1984, what is needed is a renovation program which will recondition the 1927 building and update the 1962 addition so that the Senior High School facility will satisfy the curriculum needs for students in the beginning of the twenty-first century.

Renovation and Expansion Needs

Library/IMC Center

The present library seats about forty students and includes book storage in an adjacent classroom. It is smaller than either library at the junior high schools and is inadequate. The library (instructional materials center) should be at least doubled in size and include adequate administrative, conference, and group project areas. Consideration ought to be given to proper lighting, soundproofing of the ceilings and floors, individual study carrels for cassette recording and viewing, and updating of ancillary equipment. According to the American Library Association, the number of volumes should be increased to 20,000.

Building Accessibility for Handicapped Students

A report has been presented by the Permanent Building Committee containing four proposals which would make all educational programs of the high school accessible to handicapped students. Since high school students are enrolled in courses at the Henry O. Peabody School, these proposals include that building.

Energy Conservation — Heating and Ventilation

The Permanent Building Committee has submitted a study concerning heating and ventilation of the plant. This study should be recon-

sidered for energy conservation due to the latest federal statute which has reduced the amount of fresh air intake of ventilators.

Electrical Improvements

Update the electrical needs of the 1927 building including the appropriate electrical service needed.

Cafeteria/Kitchen Area

The cafeteria-dining areas for students and teachers are in need of redecoration. Epoxy paint should be considered for ease of maintenance in these areas. Modern appliances and furniture should replace antiquated kitchen equipment.

Exterior of Building

The building exterior should include the reconditioning of the building roof areas not previously reconditioned and the repair of all roof leaks. Cement repointing of the exterior brick building is necessary in some areas along with the exterior waterproofing of the building. Repairs to the granite walls and cement walks should be performed as well as repairs to the wooden columns and fire escapes. The tower clock should be returned to working order and the exterior of the building painted.

Auditorium

The auditorium is not a major renovation, but it is in need of rug replacement and seating repairs. Lighting repairs with the idea of energy conservation and console security as well as drapery replacement would be in order.

Language Laboratory

Update the language laboratory to make it adaptable to the latest trends in technology. Student stations should be modified or replaced with consideration given to the installation of plexiglas shields.

Locker Areas and Lavatories

These areas are in need of renovation which include the replacement where needed of stalls, water closets, sinks, water bubblers, dispensers, etc. The irrepairable lockers in certain areas of the 1927 building should be removed. Physical education and student lockers should be repaired and security cages installed in the boys physical education locker area.

Classrooms, corridors, workrooms, and offices

There are classrooms and corridors that need to be retiled. Classrooms with wooden floors that buckle should be repaired and carpeting installed in classrooms and offices throughout the 1927 building. The doors ought to be reconditioned and hardware installed where needed. A complete painting of the interior of the school is needed. Repair and replace chalkboards and bulletin boards throughout the 1927 building. Replace where needed furniture in classrooms, teacher workrooms, and offices. Windows should be reglazed, repaired, or replaced throughout the buildings.

In each gym, the bleachers are in need of renovation, skylights should be repaired or replaced, and the dividing doors and floors reconditioned. The office area in the boys physical education department should be enlarged.

Main Office and Guidance Area

Remodel the main office and guidance area including the replacement of office equipment where needd and installation of carpeting.

Special Rooms Needed

1. Special education small classrooms to service speech and learning disability students with special needs.
2. Instrumental music soundproof practice rooms and band storage areas with facilities to keep all uniforms and instruments in locked storage units.
3. Trainer's room (coeducational) with facilities to provide the proper therapeutic services.
4. Projection room or large multi-use classroom for approximately 100 students.
5. In the 1927 building storage areas are needed.
6. A teachers' workroom in the 1927 building. None exists in this building.
7. Audio visual room relocated and the replacement of antiquated equipment.

Outdoor Facilities

The present track should be updated to regulation size and include all the track and field event stations for outdoor interscholastic track competitions. Consideration should be made to construct a regulation field hockey field. The land area leading to the Willett School should be studied to construct athletic fields. Adequuate parking ought to be provided including the revamping of present parking areas investigated. All fields and fence work should be brought up to satisfactory condition.

The visiting bleachers on the athletic field which are wooden should be replaced with the aluminum type, similar to those installed on the home side.

Curriculum Notes

Guidance

Based on information gleaned from seniors, the following educational plans of the class of 1980 were compiled:

— 76.6% of seniors were enrolled in a post secondary program.
— 52.2% of seniors have registered for four-year college programs.

— 27.3% are planning 4 year private colleges
— 24.9% are planning 4 year public colleges

— 24.4% planning to attend institutions other than a 4 year program
— 23.4% planning on entering employment, military, or other

Art

Norwood Student Art Week was celebrated in April with the annual gala display in the windows of Kline's Department Store on Washington Street, Norwood Center. Over sixty pieces of two-dimensional art work (drawings and painting) as well as numerous examples of silversmithing and other craft work were exhibited. Featured were the works of the NHS GLOBE Art Award medalists, Judith Curley and Maureen Maher, both members of the Class of 1980.

The Art Department inducted six students into the local chapter of the National Art Honor Society. Seniors, Judith M. Curley and Ann M. Shillue; Junior, Nancy J. Frangioso; and Sophomores, Karen P. Hargedon, Anne Marie Nolan, and Julie A. Panzetta, were cited for outstanding ability and scholarship in art.

Business

Jamie L. Cohen, a senior, was first-prize winner in state-wide competition at a career-development conference sponsored by the Massachusetts Distributive Education Clubs of America. She submitted a creative marketing project entitled "Developing a Tourist Directory of Historical Sites for Norfolk County." Cited for superior work on a state-wide level was Cheryl Delloiacono for her written Food Marketing Event "Promotion of Turkeys and Turkey Products." In the Regional Career Development Conference, winners in the competency-based series were th following students: Jamie Cohen, CREATIVE MARKETING (First Place); Cheryl Delloiacono, FOOD MARKETING (First Place) Roslyn Kin, ADVERTISING AND DISPLAY (First Place); Michael Reynolds, FOOD MARKETING (Third Place); Joanne Cannon, GENERAL MERCHANDISING (Third Place); Edward Duffy, ADVERTISING AND DISPLAY (Fourth Place); Kelly Clark, GENERAL MERCHANDISING (Fourth Place); Thomas Concilio, FOOD SERVICES (Fourth Place); John Gavin, FINANCE AND CREDIT (Fifth Place); Kenneth O'Handley, PETROLEUM MARKETING (Sixth Place).

Deca is a national youth organization operating within schools throughout the nation to attract young people to careers in marketing, merchandising, and management. DECA activities at the high school are student-centered and contributed to the school's objective in preparing trained, well-adjusted, and employable citizens to form the community workforce. Expenses for this conference were defrayed with the proceeds derived from sales in the school store, which is operated by students enrolled in the Distributive Education program.

Mathematics

The High School is one of four area secondary schools participating in a computer science program, a part of PROJECT ACCESS, sponsored by Raytheon Data Systems, Inc., a Norwood-based computer firm. Raytheon and the Norwood Public School system have been cooperating in preliminary phases of PROJECT ACCESS since February 1979. During the past school year and during the summer recess, members of the Norwood High School Mathematics faculty have received training from the company to prepare them for implementing the program in the school.

The result of the training and equipment supplied by Raytheon is a Computer Science course offered as a part of the mathematics curriculum at the High School. Using the computer, a disc drive, a printer, and eight terminals, the High School will offer instruction in this sophisticated Mathematical area to more than one hundred students.

The Computer Science course uses the MACROL language and will provide for enrollees "hands-on" experience with this specific technique, as well as a working knowledge of the workings of a computer system. Specific skill applications include the writing of programs similar to those in use in the contemporary business world.

A successful test-scoring computer program has been made available to assist subject departments. The English, Social Studies, and Science Departments have made use of this diagnostic tool.

Special Education

There were one hundred and eighteen students who received special services during the school year. Of the thirty-two evaluations completed, eight were full and 24 were intermediate. There were 75 annual reviews. Eighteen special needs students graduated this year. Students were serviced by specialists according to the following:

1. Six students were in the resource room.
2. Forty-seven students received help from the learning center.
3. Eighty students saw adjustment counselors.
4. Eighteen students worked with the speech and language therapist.
5. Six students were involved in programs with the adaptive physical education instructor.
6. There were 30 students who met with the school psychologist, primarily for testing purposes.

National Merit Scholarship Competition

William J. McNamara, Sharon M. O'Brien, and Edmund J. Gendreau achieved semi-finalist ratings in the 1980 National Merit Scholarship

Program. Semi-finalists are the highest scorers in each state named for the top half of one percent of the state's senior class in numbers proportional to that state's percentage of the naion's graduating seniors.

Paul G. Phillips, Marion J. Burns, Michael S. Frank, Karen M. McLean, Catherine M. McKinnon, Mark W. Berube, and Paul D. Dushu received letters of commendation in the National Merit Scholarship Program. Their test performance places them among the top five percent of participants in the country.

National Honor Society

Rosemary Jordano was awarded a $1,000 scholarship in the 1980 National Honor Society Scholarship Program sponsored by the National Association of Secondary School Principals. She was selected from among more than 11,000 nominees from across the country.

Sharon M. O'Brien won a 1980-81 Honor Scholarship through the Massachusetts State Scholarship Program. This award covers full tuition for four years at a Massachusetts public 4-year college and is made annually to the four entering freshmen from each of the 40 state senatorial districts who have the highest SAT scores. This is a non-need based award, and its presentation testifies to the academic excellence of the recipient.

The Norwood High School Chapter of the National Honor Society inducted 90 members this past year. To be eligible for membership in the National Honor Society, a student must demonstrate the qualities of scholarship, leadership, service, and character. The Norwood High School Scholarship requirement is twofold. A student must conform to the National requirement of an 85 per cent average each term, and the student must be named to the Norwood High School Honor Roll for fiv consecutive terms, two of which shall be first honors or above.

The new inductees are as follows:

Class of 1980 Yesim Alsan, Claudia Bisaccia, Lawrence Butler, William Corio, Colleen Dooley, Sharon Ead, Daniel Finn, Paul Gallucci, Carolyn Grady, Paula Horne, Cheryl Landry, Aileen Magri, Susan Morrison, Linda Neiterman, Paul Phillips, Richard Ringler, Patricia Shea, Collette Theriault, and Paula Will.

Class of 1981 Deborah Ahearn, Carole Allen, Jeanne Andrews, Jennifer Aspell, Catherine Burke, Susan Burke, Maureen Butler, Glen Cammarano, Annette Capasso, Cheryl Cappuccio, Patricia Chin, James Cohen, Michael Connolly, Paula Connolly, Gregory Curran, William Dailey, Susan Daniel, Susan DeCosta, Josephine DeLuca, John Denietolius, Kathleen Duffy, Susan Fanning, Sheila Flaherty, Cynthia Fleck, James Foley, Evan Fox Nancy Frangioso, Donna Fruci, Christine Gantert, Karen Gately, Jeffrey Grosser, Jeffrey Hall, Sean Healy, Denise Herlihy,

Carla Hines, Thomas Hoffman, Shirley Hohman, Katherine Hucksam, Timothy Hughes, Carol Jackson, Richard Joseph, Melissa Josephson, Lauren Kaseta, Michele Kennedy, Douglas Koval, Denise LeBlanc, Nora Jo Lydon, Brian Mahan, Mary Jane Malacaria, Robert Mansfield, Jill Mayzer, John McCarthy, John McCusker, Lisa McNamara, Robert McQuaid, Joanne Mistler, Paula Moan, Eric Myerson, Christine O'Day, Julie Oliverio, Sean Peters, Susan Piraino, Diane Quinlan, Joann Ratto, Alan Ruthazer, Linda Sheehan, William Shillue, Elizabeth Sulllivan, David Wong, Betsy Woodard, and Marjorie Zyirek.

Honor Roll Banquet

The annual Honors Banquet sponsored by the High School Parent-Teacher Association was held at the Iron Horse on May 27, 1980. This evening is set aside to pay tribute to students who have achieved a high degree of excellence in academic standing. The following students earned this distinction:

Seniors: Madhavan Srinivasan, James Grasfield, Kimberly Daniel, Mark Berube, William Connolly, Judith Curley, Edmund Gendreau, Catherine McKinnon, Michael Iacono, Karen McLean, Joseph Cullen, Elaine Croft, Rosemary Jordano, Jean Marie Nolan, Eileen Kelliher, Nancy Grim, Marion Burns, Claudia Bisaccia, Cynthia Connolly, Sharon O'Brien, Stephen Caliri, Christine Doherty, Marjorie Forman, Paul Phillips, Kenneth Dieselman, Ann Marie Folan, Michael Frank, Diane Ciarletta, William McNamara, John Foley, Kenneth Golner, Susan Erker.

Juniors: Linda Sheehan, Evan Fox, Jennifer Aspell, Melissa Josephson, Glen Cammarano, Carla Hines, Joann Ratto, Jill Mayzer, Elizabeth Sullivan, Susan Piraino, Joanne Mistler, Marjorie Zyirek, Thomas Hoffman, Paula Moan, Richard Joseph.

Sophomores: Judith Martowska, Ellen Gately, Edward Skricki, Paul Flaherty, Matthew Iwanowicz, Rayleigh Chin.

A list of the Lane Medal winners and those seniors who received special awards at graduation follows:

The Robert E. Adelson and Bernard Weisberg Scholarship
Madhavan Srinivasan

John William Murphy Memorial Scholarship
James A. Grasfield

Kiwanis Club Scholarship
Kimberly M. Daniel

Norwood High School National Honor Society Scholarships
Mark W. Berube William T. Connolly, Jr.

Charles A. Hayden Latin Scholarships
Joan F. Doherty Michael Iacono

The Berwick English Prize
Rosemary Jordano

The Louise G. McCormack and Markaret M. Nicholson
Awards in English
James A. Grasfield Ann M. Folan

The Norwood Mothers' Club Home Economics Award
Michelle M. Tebeau

The Norwood Women's Community Committee
Foreign Language Awards

Judith M. Curley Kathleen E. Dailey Kimberly M. Daniel

Lane Medal Awards

James A. Grasfield, Kimberly M. Daniel, Mark W. Berube, William T. Connolly, Jr., Judith M. Curley, Edmund J. Gendreau, Catherine M. McKinnon, Michael Iacono, Karen M. McLean, Joseph A. Cullen, Elaine Croft, Rosemary Jordano, Jean M. Nolan, Eileen F. Kelliher, Nancy E. Grim, Marion J. Burns, Claudia Bisaccia, Cynthia M. Connolly, Sharon M. O'Brien, Stephen A. Caliri, Christine M. Doherty, Marjorie R. Forman, Paul G. Phillips, Kenneth Dieselman, Ann M. Folan, Michael S. Frank, Diane M. Ciarletta, William J. McNamara, John M. Foley, Kenneth F. Golner, Susan Erker, Christina M. Jackson, Kathleen A. Dailey, Patricia J. Shea, Colette M. Theriault, Cheryl A. Rose, Nick W. Triantafell, Joseph E. Sweeney, Steven B. Triantafell, Joseph L. Carchedi, Amy S. Lockwood, Sharon R. Ead, Carmen F. Belur, Peter J. Lucchini, John R. Barnes, Carolyn M. Connors, Michele M. LeBlanc, Linda Conway, Maureen Butters, Edward M. Freedlender, Linda J. Neiterman, Lawrence W. Butler, Paula T. Will, Cheryl A. Landry, Thomas W. Hughes, Yvette M. Babineau, Aileen A. Magri, Yesim R. Alsan, Margaret J. Dickson, Catherine M. Foley Judith A. Foley, Tracey A. Brown, Susan M. Morrison, Joan F. Doherty, Michael R. Carchedi, Denise M. Browne, Patricia Antonitis, Denise C. Flynn, Paula J. Brescia, Jill L. Johnson, William J. Corio, Kenneth J. Gately, Richard C. Ringler, Lisa M. Andreotti, Kevin R. Ball, Arlene R. DiGiacomo, Paul R. Gallucci, Rebecca A. Cisek, Kenneth A. Cox, Jr., Janet H. Moses, Carolyn M. Grady, Jean Rondinelli, Nancy P. Price, Susan M. Packard, Carol Skricki, Deborah Johnson, Robert Spierdowis, Anne M. Shillue, Paula E. Horne, Laurie M. Brackett, Ann M. Nolan, Patrice G. Kenney, Randy D. Marcus, Lauren E. Egan, Gail M. Howell, Roberta A. Matthies, Brian E. Messina

Norwood Teachers Association Scholarship
Joseph E. Sweney

The American Legion Post #70 Scholarship
Karen M. McLean

Andrew B. Boch Scholarship
Ann M. Folan

Anthony B. Sansone Scholarship
Kenneth F. Golner

The Paul Sundgren Memorial Scholarship
Colette M. Theriault

The Norwood Physicians of 45 Walpole Street Trust Scholarship
Lawrence W. Butler

Parents Music Association Scholarships

Sharon M. O'Brien
Carol A. Skricki
Lawrence W. Butler
Gerard A. Paras
Patrice A. Sofuolis
Karen M. McLean
Paula E. Horne
Kathleen T. Kennedy

The Kenneth Nolet Memorial Scholarship
Frederic C. Page

Norwood Women's Community Committee Scholarship
Kathleen T. Kennedy

The Rev. Jeremiah T. Cullinane Scholarship
Linda L. Jackson

Morrill Insurance Scholarship in Memory of Carrol P. Nead
Cheryl A. Landry

Joseph Wall Memorial Scholarships
Thomas W. Hughes
Donna M. Webster

The Carl A. Johnson Scholarships
Jonathan D. Baskin
Rebecca A. Cisek

Chamber of Commerce Scholarship
Elaine Croft

Norwood Woman's Club Scholarship
Rosemary Jordano

Norwood High School Student Council Scholarship
Eileen F. Kelliher
The Elizabeth Heckmann Memorial Scholarship
Carmen F. Belur
Michael Kaplan Memorial Scholarship
Benjamin Kaplan

Norwood Mothers' Club Olive Eliot Nursing Scholarship
Arlene R. DiGiacomo

Junior High School North PTA Scholarship
Sheila E. Costello

Frank L. Walsh Memorial Scholarship
Ann M. Copponi

Francis X. Sheehan, Jr., Scholarship
Sharon R. Ead

Lucille Riemer Memorial Scholarship
Lisa M. Andreotti

Women's Community Committee Scholarship
Jacquelyn Scannell

Fraternal Order of Eagles, Ladies Auxiliary 1822 — Scholarship
Laurie M. Brackett

High School Scholarships

John Armour
Colleen M. Dooley
Cynthia M. Connolly
Peter M. Flaherty
Patricia E. O'Malley
Wiliam J. McNamara

Norwood Lodge of Elks Scholarship

Catherine M. McKinnon

Norwood Italian Social Club Scholarship Award
Claudia Bisaccia

Junior High School PTA Scholarships
Michael S. Frank
Christina M. Jackson

INDEX

GENERAL

Page
Jury List 290
Officials, Appointed 6
Officials, Elected 5
Town Meeting Records 15

EXECUTIVE REPORTS

Airport Commission 302
Animal Control Officer 303
Appeal, Board of 304
Assessors, Board of 307
Accountant's Report 275
Building Department 300
Clerk, Town:
Records of Town Meetings and Elections 15
Vital Statistics—Births 120
Marriages 145
Deaths 167
Commission to Promote Business and Industry 311
Conservation Commission 313
Council on Aging 314
Counsel, Town 315
Engineering Department 315
Finance Commission 318
Fire Department 321
Health, Board of 323
Historical Commission 331
Library, Morrill Memorial 342
Municipal Light Department 344
Norfolk Mental Health 328
Norfolk County Mosquito Control 330
Norwood Housing Authority 334
Norwood Public Schools 385

Page
Permanent Building Construction Committee 349
Planning Board 350
Police Department 351
Public Works Department 356
Recreation Department 363
Sealer of Weights and Measures 371
Selectmen, Board of 281
Self Help Incorporated 289
Town Treasurer 373
Veterans Services, Department of 380
Vocational School District Committee 367
Youth Coordinator, Report of 381

FINANCIAL REPORTS

Accountant, Town 190
Appropriations, Revenue 201
Balance Sheet 260
Debt Accounts 190
Debt Statements 191
Contributory Retirement Accounts 271
Receipts 193
Summary of Receipts and Expenditures 254
Summary of Town Debt 190
Trial Balance 255
Trust Fund Securities 268

TOWN OF NORWOOD

FIRE: 762-1313 BUSINESS 762-1314

POLICE: 762-1212 ADMINISTRATION 762-6888

For Information on:	*Call:*	
Animal Control Officer	Frank Rodak	762-3159
Assessments	Assessors	762-1240
Bicycle Licenses	Police	762-1213
Billing (Lights & Water)	Municipal Light Dept.	762-1240
Birth Certificates	Town Clerk	762-1240
Building Permits	Building Inspector	762-1240
Burial Permits	Health Department	762-1240
By-Laws	Town Clerk	762-1240
Cemetery	Cemetery Department	762-1149
Checks	Town Treasurer	762-1240
Civil Defense	Bernard Cooper	762-1240
Death Certificates	Town Clerk	762-1240
Dog Licenses	Town Clerk	762-1240
Dog Officer	Frank Rodak	762-3159
Drains	Public Works Dept.	762-1413
Elections	Town Clerk	762-1240
Entertainment Licenses	Selectmen	762-1240
Fishing & Hunting Licenses	Town Clerk	762-1240
Fuel Oil Storage	Fire Department	762-1314
General Manager		762-1240
Housing Auhority	William Ghyme Circle	762-8115
Library	Walpole Street	769-0200
Licenses	Town Clerk	762-1240
Licenses	Selectmen	762-1240
Lights	Muncipal Light Dept.	762-0115
Marriage Certificates	Town Clerk	762-1240
Milk Inspections	Health Department	762-1240
Mortgages, Personal Property	Town Clerk	762-1240
Parks	Public Works Dept.	762-1413
Plumbing Permits	Building Inspection	762-1240
Purchasing Dept.	General Manager	762-1240
Resident Listing	Town Clerk	762-1240
Recreation	Community Center	762-0466
Rubbish	Public Works Dept.	762-1413
Schools	Superintendent	762-6804
Sewers	Public Works Dept.	762-1413
Sidewalks	Public Works Dept.	762-1413
Snow Removal	Public Works Dept.	762-1413
Streets	Public Works Dept.	762-1413
Tax Collections	Tax Collector	762-1240
Trees	General Manager	762-1240
Veterans' Benefits	Veterans' Director	762-1240
Voting Registration	Town Clerk	762-1240
Water Service	Public Works Dept.	762-1413
Wiring Permits	Municipal Light Dept.	762-0115
Youth Commission	Maureen Kenny	762-0781

TOWN OF NORWOOD

ACT NOW
SERVE YOUR COMMUNITY

Town government needs citizens who are willing to give time in the service of their community. The Town will best be served if as broad a segment of the community as possible is involved in our local government.

A Talent Bank has been established by the Selectmen, General Manager and Moderator as a means of compiling names of citizens interested in serving on boards and committees, on a voluntary basis. This file is also available at the office of the Board of Selectmen for use by the public.

Talent Bank files are being updated to indicate categories consistent with the changing needs of the Town. Indicate your order of preference and return the form below to:

TOWN GOVERNMENT TALENT BANK
c/o BOARD OF SELECTMEN
Norwood, Mass. 02062

Name ..... Telephone No. .....

Address..... Precinct No. .....

Occupation.....

LIST ORDER OF PREFERENCE

- ☐ Airport Commission
- ☐ Arts Council
- ☐ Board of Appeal - Bldg. Code
- ☐ Board of Appeal - Zoning
- ☐ CATV Study Committee
- ☐ Commission to Promote Business and Industry
- ☐ Conservation Commission
- ☐ Council on Aging
- ☐ Fire Protection Commission
- ☐ Historical Commission
- ☐ Industrial Financing Authority
- ☐ Permanent Building Committee
- ☐ Personnel Advisory Board
- ☐ Recreation Advisory Committee
- ☐ Youth Commission

Other — Please indicate your area(s) of interest, i.e., youth activities, planning, financial, etc., for consideration when any special committees are appointed for specific problems or projects.

A personal resumé would also be appreciated.